



**Planning
Department**

Anthony Uresti
Director of Planning

Main Office

2818 S. Business Hwy 281
Edinburg, Texas 78539
Phone (956) 318-2840

Precinct No. 1 Substation

1900 Joe Stephens Ave. Ste. A
Weslaco, TX 78596
Phone (956) 968-4734

Precinct No. 3 Substation

2401 N. Moorefield Road
Mission, Texas 78572
Phone (956) 205-7045

PIPELINE AND UTILITY PERMIT APPLICATION PACKET

THE STATE OF TEXAS

COUNTY OF HIDALGO

PRECINCT 1

**APPLICATION AND AGREEMENT FOR PIPELINE OR
UTILITY PERMIT**

FTR# 5314106

Date: 09/15/2025

HOUSLEY GROUP (hereinafter referred to as
"Applicant") does hereby make application to the Hidalgo County
through the Hidalgo County Planning Department (hereinafter referred
to as "HCPD") to construct, maintain and repair pipelines or utilities
across the easements, right-of-ways, property or property interest as
described below.

Information required:

1. Name, Address and Phone number of Applicant:
HOUSLEY GROUP, 3550 BRYANT BLVD, SAN ANGELO, TX 76903
DEVIN GOULD 409-313-3755
2. Name, Address and Phone number of company or agency owning
Pipeline or Utility (please indicate if same as Applicant):
FRONTIER-2611 45TH STREET, DICKNSON, TX 77539
KEVIN MOSELEY-512-818-2460
3. Name, Address and Phone number of operator of Pipeline or
Utility (please indicate if same as Applicant):
FRONTIER-2611 45TH STREET, DICKNSON, TX 77539
KEVIN MOSELEY-512-818-2460
4. Name, Address and Phone number of contractor to install Pipeline
or Utility:
HOUSLEY GROUP, 3550 BRYANT BLVD, SAN ANGELO, TX 76903
DEVIN GOULD 409-313-3755



Planning Department

Anthony Uresti
Director of Planning

Main Office

2818 S. Business Hwy 281
Edinburg, Texas 78539
Phone (956) 318-2840

Precinct No. 1 Substation

1900 Joe Stephens Ave. Ste. A
Weslaco, TX 78596
Phone (956) 968-4734

Precinct No. 3 Substation

2401 N. Moorefield Road
Mission, Texas 78572
Phone (956) 205-7045

PIPELINE AND UTILITY PERMIT APPLICATION PACKET

5. Is this a common carrier pipeline or utility? If yes, please submit the Applicant's Texas Railroad Commission Form "T-4" or similar form designating the facility:

6. Does Applicant have the Power of Eminent Domain?

7. Will the product be carried for hire or by the owner of the goods?

8. Name and Legal description of property owner requesting utility services if applicable:

9. Type of utility work within county road right-of-way:

- Bore Crossing Line Extension Along R.O.W. Other _____

10. Where is the origin of the line?

26.23089, -97.99186

11. Where is the destination of the line?

COVERS MULTIPLE STREETS AS SHOWN IN THE PERMIT
DRAWING



Planning Department

Anthony Uresti
Director of Planning

Main Office

2818 S. Business Hwy 281
Edinburg, Texas 78539
Phone (956) 318-2840

Precinct No. 1 Substation

1900 Joe Stephens Ave. Ste. A
Weslaco, TX 78596
Phone (956) 968-4734

Precinct No. 3 Substation

2401 N. Moorefield Road
Mission, Texas 78572
Phone (956) 205-7045

PIPELINE AND UTILITY PERMIT APPLICATION PACKET

See sheet 19 of 20 of drawing for Street Info

12. Utility Crossing Coordinate X: _____ Y: _____
(NAD 83 Texas South FIPS 4205 feet)
13. Number and size of lines:
PLACING 1.5" HDPE PIPE BY DIRECTIONAL BORE METHOD AND PULLING FIBER IN THE DUCT

14. Pressure (each line):

15. Content (each line):

16. Estimated date of installation of Pipeline or Utility:
After County Court Approval



Planning Department

Anthony Uresti
Director of Planning

Main Office

2818 S. Business Hwy 281
Edinburg, Texas 78539
Phone (956) 318-2840

Precinct No. 1 Substation

1900 Joe Stephens Ave. Ste. A
Weslaco, TX 78596
Phone (956) 968-4734

Precinct No. 3 Substation

2401 N. Moorefield Road
Mission, Texas 78572
Phone (956) 205-7045

PIPELINE AND UTILITY PERMIT APPLICATION PACKET

If requested permit is granted by HCPD, Applicant, in consideration thereof, agrees and binds itself as follows:

1. All pipelines or utilities herein will be horizontally placed within the right-of-way as determined by HCPD and at a minimum depth of five (5) feet below natural ground. Depth, horizontal, and vertical location shall be confirmed by HCPD Inspectors.
2. Location map, profile, and plans concerning the proposed pipeline or utility crossing will furnished with this application.
3. HCPD will be notified in writing ten days prior to the beginning date of construction under this permit.
4. Applicant will bear the entire expense of all future relocations of any pipelines or utilities should such relocation, at the sole discretion of the Hidalgo County Commissioners Court, be necessary for improvements, alteration, or maintenance of Hidalgo County's easement or property of interest.
5. Applicant will notify the HCPD at least 48 hours prior to covering work and or completion of its work and removal of its equipment from the job site to permit HCPD to make an inspection.
6. Upon notification by the HCPD, the Applicant will promptly repair or rectify any deficiency or condition caused by the Applicant's operations or installations under this permit. Applicant will leave easement in as near the same condition or better, in the HCPD's sole judgment, as it existed prior to the commencement of the operations under this permit.
7. Hidalgo County shall not be liable or responsible for, and shall be saved and held harmless by Applicant, and further shall be indemnified by Applicant, from and against any and all suits, actions, losses, damages, claims, or liability of any character, type, or description, including all expenses of litigation, court costs, attorney's fees, and engineering fees for injury or death to any person, or injury to any property, received or sustained by any person or persons or property, arising out of, or occasioned by, directly or indirectly, the performance of Applicant under this agreement, including claims and damages arising in part from the negligence of Hidalgo County.



Planning Department

Anthony Uresti
Director of Planning

Main Office

2818 S. Business Hwy 281
Edinburg, Texas 78539
Phone (956) 318-2840

Precinct No. 1 Substation

1900 Joe Stephens Ave. Ste. A
Weslaco, TX 78596
Phone (956) 968-4734

Precinct No. 3 Substation

2401 N. Moorefield Road
Mission, Texas 78572
Phone (956) 205-7045

PIPELINE AND UTILITY PERMIT APPLICATION PACKET

It is the expressed intent of the parties to this agreement that the indemnity provided for in this section is extended by Applicant to indemnify and protect Hidalgo County from the consequences of Hidalgo County's own negligence, whether that negligence is the sole or contributory cause of the resultant injury death, or damage.

Applicant further agrees to defend, at its own expense, with attorneys acceptable to Hidalgo County and on behalf of Hidalgo County, and in the name of Hidalgo County, any claim or litigation brought against Hidalgo County in connection with any such injury, death or damage.

Before construction is begun on such pipeline or utility crossings, Applicant will furnish to the HCPD a certificate of insurance (or other security approved by the HCPD) payable to Hidalgo County and protecting Hidalgo County (as an additional named insured) against any claims for personal injuries or damages to property resulting from the operations of Applicant, its agents, servants, employees, and contractors under this permit. Insurance is to be supplied in accordance with the attached Schedule A.

8. Hidalgo County makes no warranties, expressed or implied, in the granting of this permit; nor does Hidalgo County purport to grant any property interest or exclusive privileges whatsoever by granting such permit. It is specifically understood that Hidalgo County is not the agent for, nor does it act for, the fee owners or any persons or entities having any right, or title to possession of the land upon which Hidalgo County's easement or other property interest is located. Furthermore, in granting this permit Hidalgo County makes no representation or warranty that it has any property interest, including, but not limited to, an easement or right of way, in the land upon which Applicant constructs, maintains, repairs, or modifies the pipelines or utilities, made the subject of this application, nor does Hidalgo County make any representation or warranty as to the validity, quality or extent of such property interest, if any. Applicant acknowledges its understanding that Hidalgo County in granting this permit, does not convey or grant to Applicant any rights, title or interest for which is has no legal authority to grant or convey.
9. Applicant binds itself to comply with all federal, state, and local laws or regulations and will obtain all necessary permits from all local and federal agencies required by law before installation or construction is begun.



Planning Department

Anthony Uresti
Director of Planning

Main Office

2818 S. Business Hwy 281
Edinburg, Texas 78539
Phone (956) 318-2840

Precinct No. 1 Substation

1900 Joe Stephens Ave. Ste. A
Weslaco, TX 78596
Phone (956) 968-4734

Precinct No. 3 Substation

2401 N. Moorefield Road
Mission, Texas 78572
Phone (956) 205-7045

PIPELINE AND UTILITY PERMIT APPLICATION PACKET

10. Applicant will install its pipelines and utilities in a manner and location as shown in the plans and specifications filed with HCPD in support of this application for permit. Hidalgo County Planning Department's representative may at any time make such inspection as such engineer or other representation may deem necessary to assure that the construction of the pipeline or utilities is in accordance with the plans and specifications submitted, and said engineer or representative shall have the right to temporarily suspend Applicant's work if necessary, while such inspection is being made. Should Applicant not install the pipelines or utilities in accordance with the terms and conditions of this permit, Applicant agrees that Hidalgo County shall have the right to require, at Applicant's expense, the removal of the pipelines and utilities and its replacement in conformance to said plans and specifications and conditions of this permit. Hidalgo County may revoke this permit and suspend all work hereunder if it is determined by Hidalgo County that the pipelines or utilities are not being installed in accordance with such plans and specifications and conditions of this permit. The suspension or revocation of this permit shall not be a basis for a claim for damages against Hidalgo County.
11. Except in emergency situations where it is necessary to protect life and property, Applicant will not make any change, modification, or alteration in or to the pipelines or utilities without first securing a new or amended permit from Hidalgo County prior to the making of any such change. Applicant will maintain the pipelines or utilities hereby authorized in good and safe condition, and in accordance with plans, specifications, and this permit.
12. Applicant agrees to pay HCPD a permit fee to cover administrative costs in the amount of **\$500.00**, plus a reimbursement to HCPD for any necessary engineering fees which may be incurred for the study and processing of the Application. This fee will permit a single pipeline or utility to be within County right-of-way. Applicant further agrees to pay an additional fee of **\$500.00** for each additional line included in permit application at the same location; however, more than one location may be included in a single application.

Requests to lay additional line or lines, not included in an initial permit application, must be made by separate application, with new permit fees paid accordingly and support data provided.



Planning Department

Anthony Uresti
Director of Planning

Main Office

2818 S. Business Hwy 281
Edinburg, Texas 78539
Phone (956) 318-2840

Precinct No. 1 Substation

1900 Joe Stephens Ave. Ste. A
Weslaco, TX 78596
Phone (956) 968-4734

Precinct No. 3 Substation

2401 N. Moorefield Road
Mission, Texas 78572
Phone (956) 205-7045

PIPELINE AND UTILITY PERMIT APPLICATION PACKET

Permit fees may be waived where Applicant is a state, county, municipality, or a special political subdivision.

13. The Applicant is allowed one hundred twenty days (120) from the granting of the permit to start construction of the pipelines or utilities crossings. Once started, the Applicant is allowed ninety (90) days to complete all work under such permit. All construction must be completed within two hundred ten (210) days from the date of issuance of permit. Upon application, extension of the time periods set forth in this paragraph may be granted by the Hidalgo County Commissioners Court. Such applications for extension must be received by HCPD at least thirty days before the expiration of the two hundred ten (210) days period. A new permit fee, in accordance with Paragraph 12 hereof, will be charged for each extension granted.

Construction of any pipeline or utility crossing will not begin until written approval has been given by HCPD.

14. All provisions of the Pipeline and Utility Permit Administration Policy of Hidalgo County, if any, and all amendments thereto, are hereby incorporated herein as part of the terms and conditions of this permit for all purposes.
15. Applicant warrants and represents that it has secured from all fee owners of the involved property an easement or other property rights to construct, repair or modify the pipeline or utility in the manner set forth herein.
16. This Pipeline and Utility Permit if granted by Hidalgo County is subject to any and all other requirements, specifications and conditions listed in Exhibit A attached hereto.
17. Hidalgo County requires all coordinates of all utility crossings. Horizontal datum to be in NAD 83 State Plane Texas South 4205 feet and vertical datum in NAVD 88 Geoid 12a.



**Planning
Department**

Anthony Uresti
Director of Planning

Main Office

2818 S. Business Hwy 281
Edinburg, Texas 78539
Phone (956) 318-2840

Precinct No. 1 Substation

1900 Joe Stephens Ave. Ste. A
Weslaco, TX 78596
Phone (956) 968-4734

Precinct No. 3 Substation

2401 N. Moorefield Road
Mission, Texas 78572
Phone (956) 205-7045

PIPELINE AND UTILITY PERMIT APPLICATION PACKET

18. This permit constitutes the entire agreement between the parties with regard to the subject matter hereof, and all prior agreements, representations, and negotiations between the parties regarding the subject matter are hereby superseded. This permit shall not be altered or amended except by an agreement in writing executed by the parties hereto.

19. Applicant warrants and represents that its undersigned representative has full authority to bind Applicant to the terms and conditions of the foregoing Application and Agreement for Pipeline or Utility Permit.

DATED this 23 day of August, 2025.

Devin Gould
(Name of Applicant – Printed or Typed)

By: Devin Gould
Signature

Title: Permits - Project Manager

STATE OF TEXAS
COUNTY OF HIDALGO

SUBSCRIBED AND SWORN TO before me the Applicant,
Devin Gould, on this 23 day of September, 2025,
to which witness my hand and seal of office.

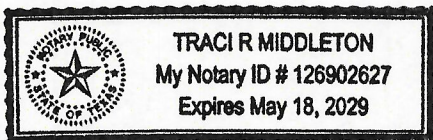

Traci R. Middleton
Notary Public for the State of Texas

My Commission Expires: May 18, 2029



**Planning
Department**

Anthony Uresti
Director of Planning

Main Office

2818 S. Business Hwy 281
Edinburg, Texas 78539
Phone (956) 318-2840

Precinct No. 1 Substation

1900 Joe Stephens Ave. Ste. A
Weslaco, TX 78596
Phone (956) 968-4734

Precinct No. 3 Substation

2401 N. Moorefield Road
Mission, Texas 78572
Phone (956) 205-7045

PIPELINE AND UTILITY PERMIT APPLICATION PACKET

**APPROVAL OF APPLICATION BY
HIDALGO COUNTY PLANNING DEPARTMENT**

Came on for consideration this _____ day of _____,
20____. The above and foregoing Application for Pipeline and Utility
Permit, and after consideration of the same by the Hidalgo County
Commissioners Court, said Application and Agreement for Pipeline or
Utility Permit is hereby APPROVED.

HIDALGO COUNTY:

Richard F. Cortez, County Judge



Planning Department

Anthony Uresti
Director of Planning

Main Office

2818 S. Business Hwy 281
Edinburg, Texas 78539
Phone (956) 318-2840

Precinct No. 1 Substation

1900 Joe Stephens Ave. Ste. A
Weslaco, TX 78596
Phone (956) 968-4734

Precinct No. 3 Substation

2401 N. Moorefield Road
Mission, Texas 78572
Phone (956) 205-7045

PIPELINE AND UTILITY PERMIT APPLICATION PACKET

EXHIBIT A

(Please insert description of project location and supporting documents for proposed utility work)



CERTIFICATE OF LIABILITY INSURANCE

DATE (MM/DD/YYYY)

2/25/2025

THIS CERTIFICATE IS ISSUED AS A MATTER OF INFORMATION ONLY AND CONFERS NO RIGHTS UPON THE CERTIFICATE HOLDER. THIS CERTIFICATE DOES NOT AFFIRMATIVELY OR NEGATIVELY AMEND, EXTEND OR ALTER THE COVERAGE AFFORDED BY THE POLICIES BELOW. THIS CERTIFICATE OF INSURANCE DOES NOT CONSTITUTE A CONTRACT BETWEEN THE ISSUING INSURER(S), AUTHORIZED REPRESENTATIVE OR PRODUCER, AND THE CERTIFICATE HOLDER.

IMPORTANT: If the certificate holder is an ADDITIONAL INSURED, the policy(ies) must have ADDITIONAL INSURED provisions or be endorsed. If SUBROGATION IS WAIVED, subject to the terms and conditions of the policy, certain policies may require an endorsement. A statement on this certificate does not confer rights to the certificate holder in lieu of such endorsement(s).

Table with 2 main columns: PRODUCER (Trimble-Batjer, An Alera Group Company) and CONTACT NAME (Lisa Friend). Includes phone, fax, email, and insurer details (Zurich American Insurance Company, Homesite Insurance Company of Florida, SiriusPoint Specialty Insurance Corporation).

COVERAGES CERTIFICATE NUMBER: REVISION NUMBER:

THIS IS TO CERTIFY THAT THE POLICIES OF INSURANCE LISTED BELOW HAVE BEEN ISSUED TO THE INSURED NAMED ABOVE FOR THE POLICY PERIOD INDICATED. NOTWITHSTANDING ANY REQUIREMENT, TERM OR CONDITION OF ANY CONTRACT OR OTHER DOCUMENT WITH RESPECT TO WHICH THIS CERTIFICATE MAY BE ISSUED OR MAY PERTAIN, THE INSURANCE AFFORDED BY THE POLICIES DESCRIBED HEREIN IS SUBJECT TO ALL THE TERMS, EXCLUSIONS AND CONDITIONS OF SUCH POLICIES. LIMITS SHOWN MAY HAVE BEEN REDUCED BY PAID CLAIMS.

Main coverage table with columns: INSR LTR, TYPE OF INSURANCE, POLICY NUMBER, POLICY EFF, POLICY EXP, LIMITS. Includes Commercial General Liability, Automobile Liability, Umbrella Liab, Workers Compensation, and Excess Liability.

DESCRIPTION OF OPERATIONS / LOCATIONS / VEHICLES (ACORD 101, Additional Remarks Schedule, may be attached if more space is required) See Additional Remarks Schedule for Special Provisions.

Table with 2 columns: CERTIFICATE HOLDER (Hidalgo County Planning Department) and CANCELLATION (Should any of the above described policies be cancelled before the expiration date thereof, notice will be delivered in accordance with the policy provisions. Includes signature).

KEYMAP

THIS BOUNDARY COMES UNDER HIDALGO COUNTY JURISDICTION

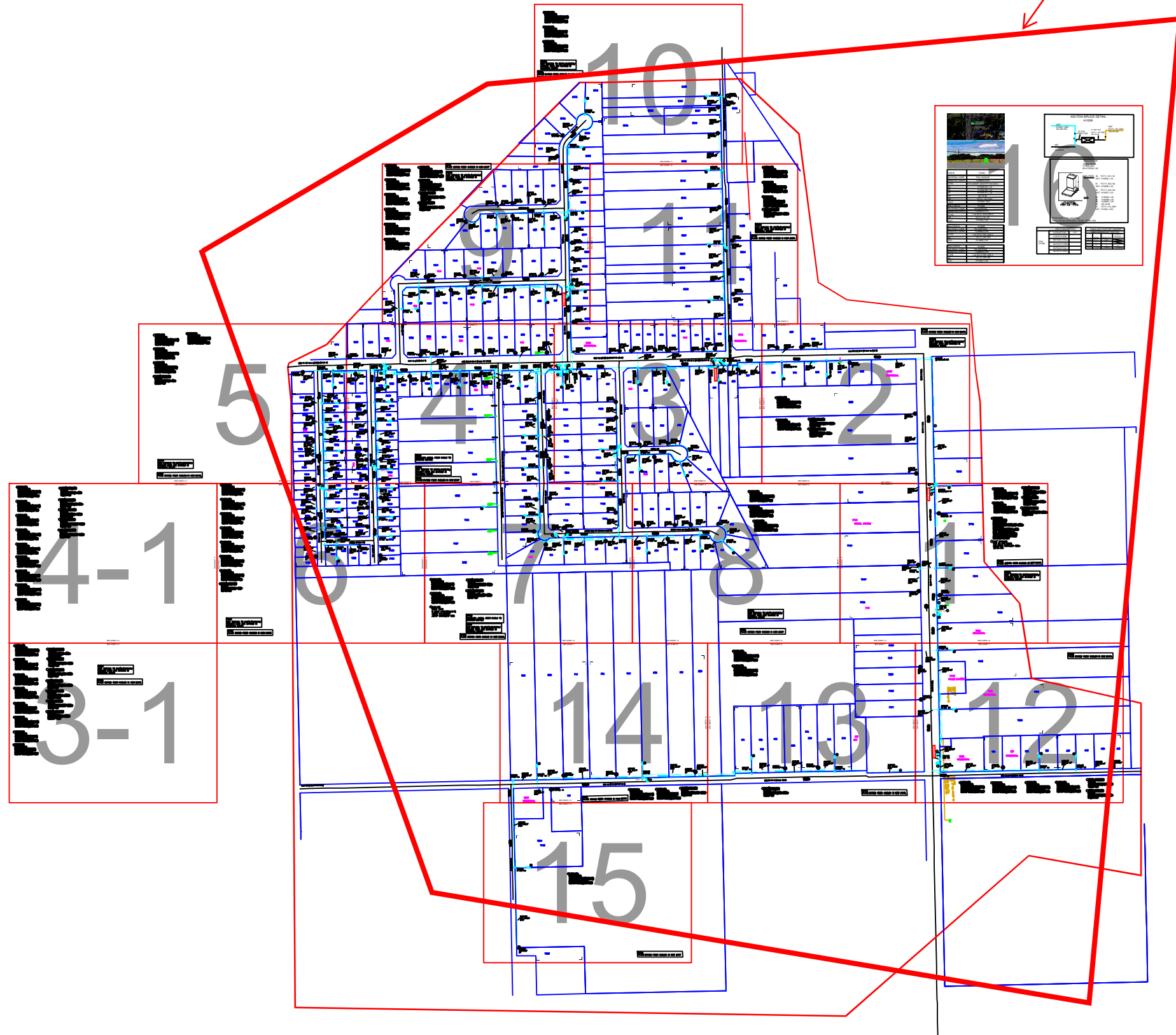

REVISIONS		



WESLACO
FDH-HUB H1009

PROJECT NUMBER: 5314106	C.O. AREA: WESLACO	EXCH. CODE: 70515
DRAWN DATE: 03/29/2023	ENGR: CYIENT	CNTY: HIDALGO
SCALE: 1:100	PHONE: N/A	FILE:
TWNSHP:	TAX DISTRICT: TO684	DWG KEY OF -
	RNG:	SEC:

SEE SHEET 2

7827

7759
PETROL STATION

7719

SEE SHEET 8

7647

7625
VAC

SEE SHEET 13

71

50

72

7533 N FM 88

TO HUB

7533 N FM 88

TO HUB

6.0%

TO HUB

SPL 11
2423.201
30"x48"x36"D HH

2423.201
185' (1)1.25"
DUCT

2423.201
11"x11"x16" FP

2423.201
505' (1)1.5"
DUCT

2423.201
95' (1)1.25"
DUCT

2423.201
30"x48"x36"D HH

2423.201
20' (1)1.25"
DUCT

2423.201
17"x30" HH

2423.201
140' (1)1.25"
DUCT

2423.201
11"x11"x16" FP

2423.201
175' (1)1.25"
DUCT

2423.201
11"x11"x16" FP

2423.201
250' (1)1.5"
DUCT

2423.201
3"x3" HH

SPL 14

2423.201
245' (1)1.25"
DUCT

7742

7718

7644

NOTE:
PLACE BURIED FIBER CABLES IN NEW DUCT.

NOTE:
NOT SERVING TO MDU'S/PARKING/
VACANT LOTS ARE MARKED IN
MAGENTA COLOR

51 2423.201
FIBER TERM
6 PORT 1000FT(550FT)
ARFTP FT-176252
ARFTP H1009,337-342

52 2423.201
FIBER TERM
6 PORT 100FT(50FT)
ARFTP FT-176253
ARFTP H1009,343-348

75 2423.201
ARFTP H1009
FDH 48/432
IN: WSLCTXXA FC711,191-208+
XD,19-48
OUT: ARFTP H1009,1-432
(3) 1:32 SPLITTERS
VACANT PAIRS IN HUB:
ARFTP H1009,396-432
XX.XXXK TO CO.

F XXX' 2423.201
144 XA-144 FIBER
WSLCTXXA FC711,191-208+
XD,19-144

71 2355' 2423.201
FO 432
ARFTP H1009,1-336+
XD,337-432

72 880' 2423.201
FO 432
ARFTP H1009,1-348+
XD,349-432

74 1045' 2423.201
FO 96
ARFTP H1009,349-396+
XD,49-96

UNITS / ACCT CODES

FP004	1
FP030	3
FP58D	3
FS26	332
FS27	82
FS50	12
FS14A	1
FS53	396
FS14B	1
FP43F	885
FP58B	1
FP58A	4
FP59A	755
FP59B	495
FP59C	185
FP017	2
FP029	550
FP032	50

DIRECTIONAL BORE - 
DEPTH 42" / 48" UNDER
DRIVEWAYS & PAVEMENT

REVISIONS



WESLACO
FDH-HUB H1009

PROJECT NUMBER: 5314106	C.O. AREA: WESLACO	
EXCH. CODE: 70515		
DRAWN DATE: 03/29/2023	ENGR: CYIENT	CNTY: HIDALGO
PHONE: N/A	FILE:	
SCALE: 1:100	TAX DISTRICT: TO684	DWG 1 OF 16
TWNSHP:	RNG:	SEC:

SEE SHEET 12

**PLACEMENT
2' OFF ROW**

NOTE:
PLACE BURIED FIBER CABLES IN NEW DUCT.

NOTE:
NOT SERVING TO MDU'S/PARKING/
VACANT LOTS ARE MARKED IN
MAGENTA COLOR

UNITS / ACCT CODES

FP58D	3
FP58A	5
FP59A	705
FP59B	1565
FP59C	145
FP017	2

DIRECTIONAL BORE - 
**DEPTH 42" / 48" UNDER
DRIVEWAYS & PAVEMENT**

**TEXAS BLVD IS UNDER TXDOT
JURISDICTION**

REVISIONS

NO.	DATE	DESCRIPTION



**WESLACO
FDH-HUB H1009**

PROJECT NUMBER: 5314106	C.O. AREA: WESLACO EXCH. CODE: 70515
DRAWN DATE: 03/29/2023	ENGR: CYIENT PHONE: N/A
SCALE: 1:100	TAX DISTRICT: TO684
TWNSHP:	RNG:
CNTY: HIDALGO	FILE:
DWG 2	OF 16
SEC:	

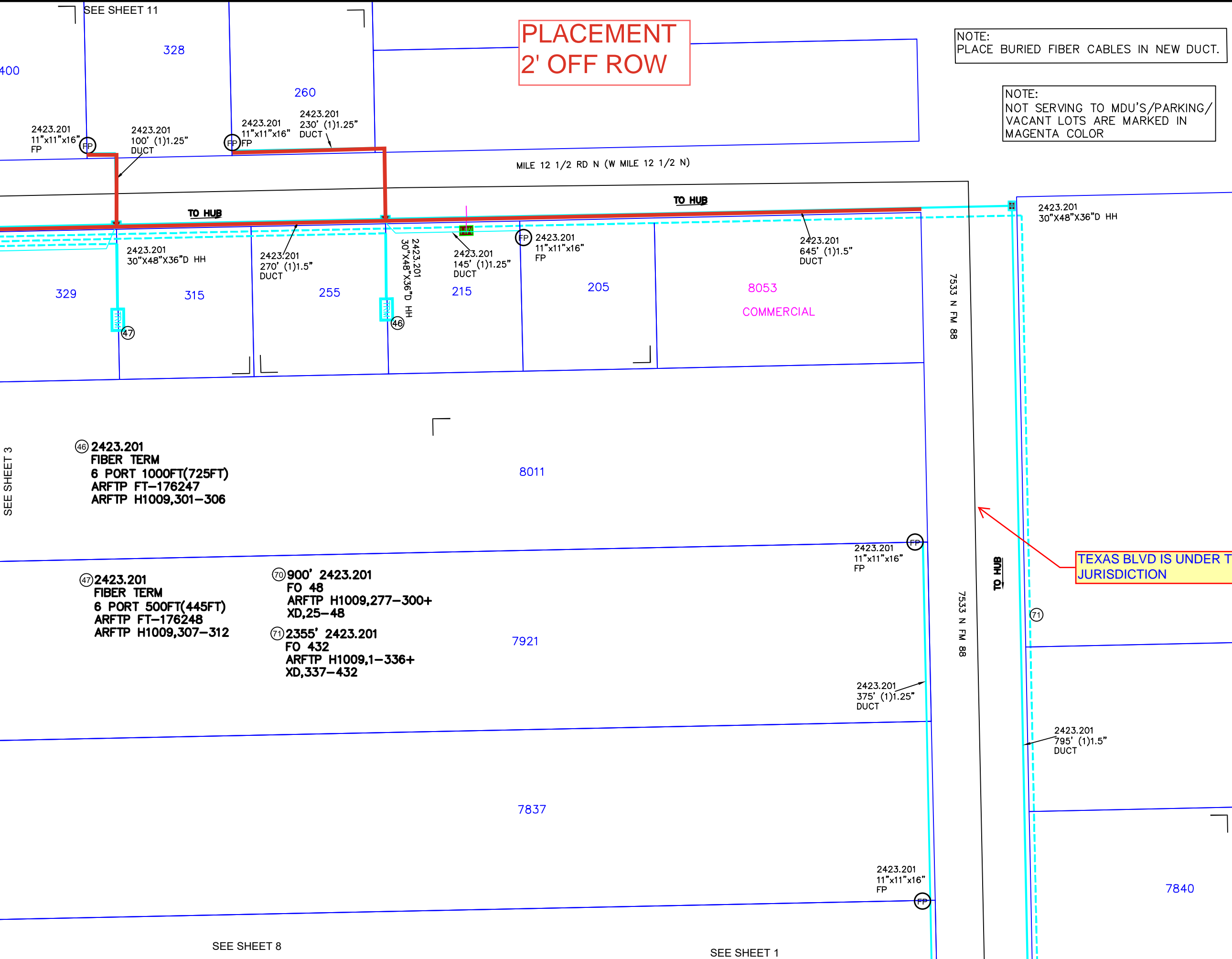

SEE SHEET 11

SEE SHEET 3

SEE SHEET 8

SEE SHEET 1

SEE SHEET 3-1 FOR ANNOTATIONS

DIRECTIONAL BORE - 
 DEPTH 42" / 48" UNDER DRIVEWAYS & PAVEMENT

UNITS / ACCT CODES

FS51	22
FS14A	1
FS51	36
FS14A	1
FS51	36
FS14	1
FP43F	4440
FP58D	6
FP58B	5
FP58A	14
FP59A	2220
FP59B	1015
FP59C	310
FP017	8
FP029	1715
FP032	2880
FP033A	835

REVISIONS

NO.	DESCRIPTION	DATE



WESLACO
FDH-HUB H1009

PROJECT NUMBER: 5314106	C.O. AREA: WESLACO
EXCH. CODE: 70515	
DRAWN DATE: 03/29/2023	ENGR: CYIENT
PHONE: N/A	CNTY: HIDALGO
SCALE: 1:100	TAX DISTRICT: TO684
DWG 3 OF 16	FILE:
TWNSHP:	RNG:
	SEC:

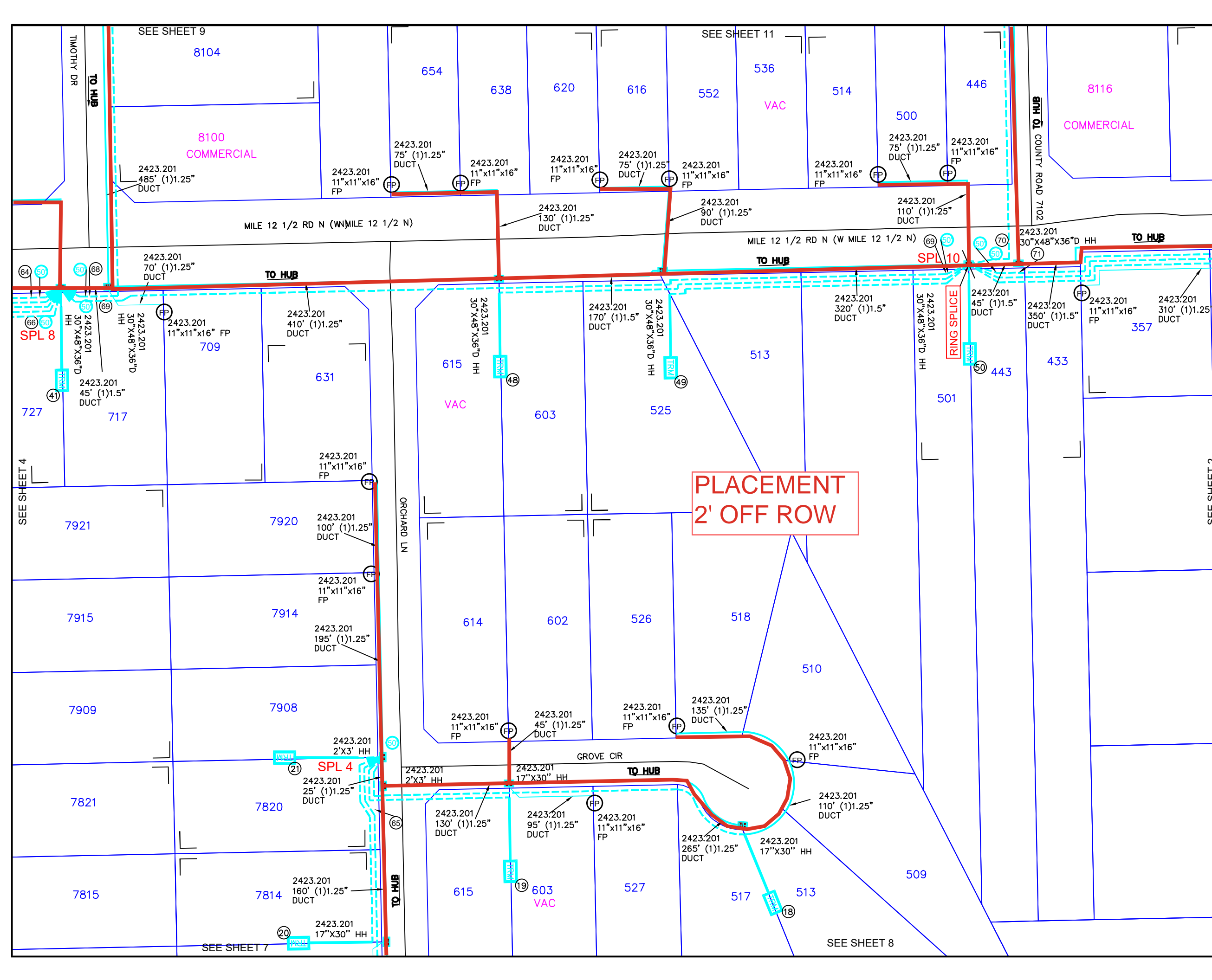

PLACEMENT 2' OFF ROW

SEE SHEET 9
 SEE SHEET 11
 SEE SHEET 4
 SEE SHEET 7
 SEE SHEET 8

SEE SHEET 3-1 FOR ANNOTATIONS
 DIRECTIONAL BORE - 
 DEPTH 42" / 48" UNDER DRIVEWAYS & PAVEMENT
UNITS / ACCT CODES

FS51	22
FS14A	1
FS51	36
FS14A	1
FS51	36
FS14	1
FP43F	4440
FP58D	6
FP58B	5
FP58A	14
FP59A	2220
FP59B	1015
FP59C	310
FP017	8
FP029	1715
FP032	2880
FP033A	835

REVISIONS

NO.	DESCRIPTION	DATE

Frontier
 COMMUNICATIONS
WESLACO
FDH-HUB H1009
 PROJECT NUMBER: **5314106** C.O. AREA: WESLACO
 EXCH. CODE: 70515
 DRAWN DATE: 03/29/2023 ENGR: CYIENT CNTY: HIDALGO
 PHONE: N/A FILE:
 SCALE: 1:100 TAX DISTRICT: TO684 DWG 3 OF 16
 TWNSHP: RNG: SEC:

PLACEMENT
2' OFF ROW

SEE SHEET 4-1 FOR
ANNOTATIONS

DIRECTIONAL BORE - 
DEPTH 42" / 48" UNDER
DRIVEWAYS & PAVEMENT

UNITS / ACCT CODES

FS51	24
FS14A	1
FS51	36
FS14A	1
FP43F	2015
FP58B	14
FP58A	22
FP59A	3310
FP59B	1210
FP59C	185
FP017	9
FP029	965
FP032	2085

REVISIONS



WESLACO
FDH-HUB H1009

PROJECT NUMBER: 5314106	C.O. AREA: WESLACO
EXCH. CODE: 70515	
DRAWN DATE: 03/29/2023	ENGR: CYIENT
PHONE: N/A	CNTY: HIDALGO
SCALE: 1:100	TAX DISTRICT: TO684
TWNSTP:	RNG:
FILE:	DWG 4 OF 16
SEC:	

NOTE:
OVERLASH AERIAL FIBER CABLE TO
EXISTING COPPER

NOTE:
NOT SERVING TO MDU'S/PARKING/
VACANT LOTS ARE MARKED IN
MAGENTA COLOR

NOTE:
PLACE BURIED FIBER CABLES IN NEW DUCT.

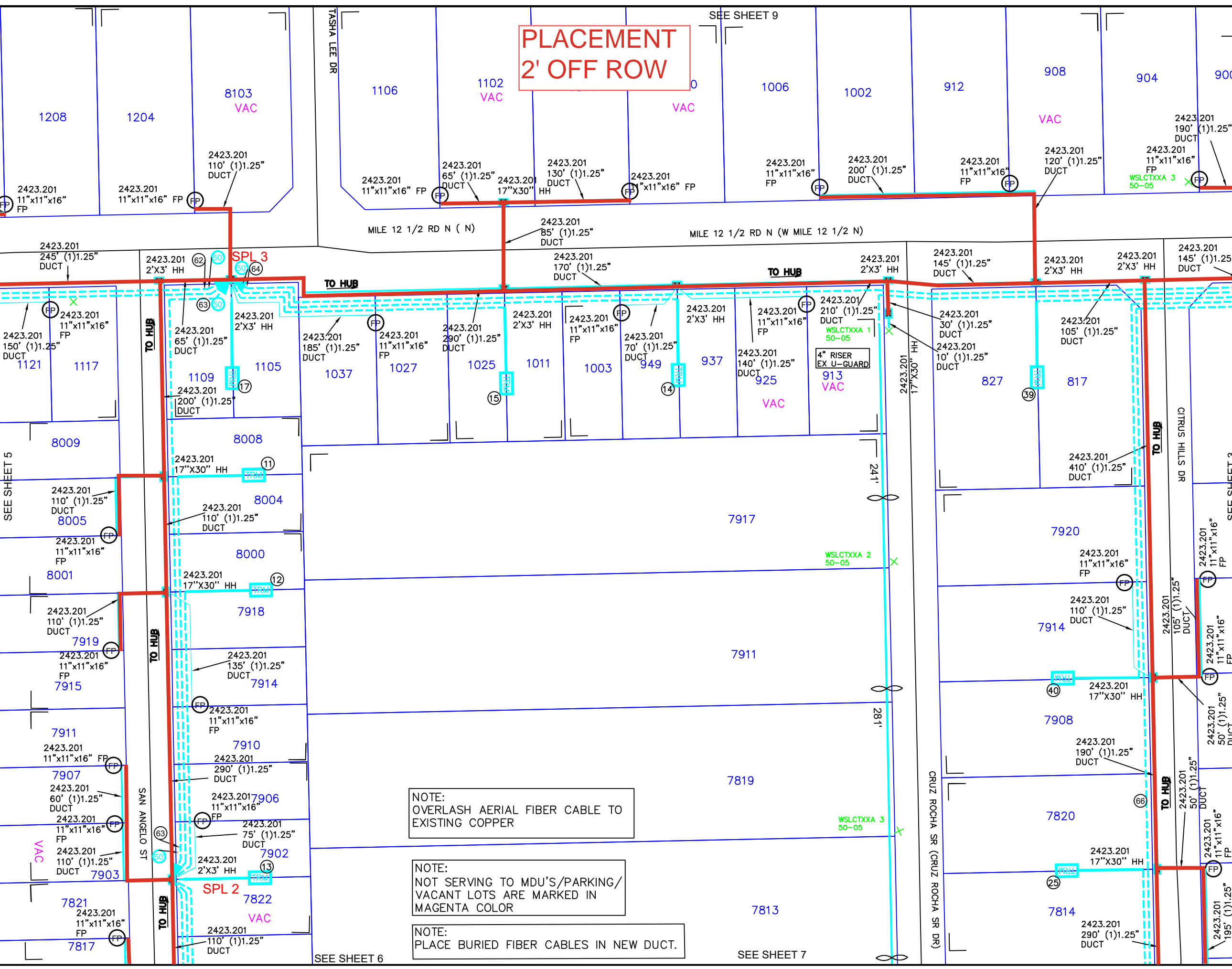

SEE SHEET 5

SEE SHEET 6

SEE SHEET 7

SEE SHEET 9

SEE SHEET 3

⑪ 2423.201
FIBER TERM
6 PORT 500FT(450FT)
ARFTP FT-176212
ARFTP H1009,67-72

⑥② 1235' 2423.201
FO 96
ARFTP H1009,1-48+
XD,49-96

⑫ 2423.201
FIBER TERM
6 PORT 500FT(340FT)
ARFTP FT-176213
ARFTP H1009,73-78

⑥③ 785' 2423.201
FO 96
ARFTP H1009,49-84+
XD,37-96

⑬ 2423.201
FIBER TERM
6 PORT 100FT(50FT)
ARFTP FT-176214
ARFTP H1009,79-84

⑥④ 1230' 2423.201
FO 144
ARFTP H1009,1-108+
XD,109-144

⑭ 2423.201
FIBER TERM
6 PORT 1000FT(515FT)
ARFTP FT-176215
ARFTP H1009,85-90

⑥⑤ 995' 2423.201
FO 96
ARFTP H1009,109-132+
XD,25-96

⑮ 2423.201
FIBER TERM
6 PORT 500FT(340FT)
ARFTP FT-176216
ARFTP H1009,91-96

⑥⑥ 1476' 2423.201
FO 96
ARFTP H1009,109-168+
XD,61-96

⑰ 2423.201
FIBER TERM
6 PORT 100FT(50FT)
ARFTP FT-176218
ARFTP H1009,103-108

⑳ 2423.201
FIBER TERM
6 PORT 500FT(305FT)
ARFTP FT-176240
ARFTP H1009,253-258

㉑ 2423.201
FIBER TERM
6 PORT 1000FT(605FT)
ARFTP FT-176241
ARFTP H1009,259-264

㉒ 2423.201
FIBER TERM
6 PORT 1000FT(655FT)
ARFTP FT-176226
ARFTP H1009,151-156

SEE SHEET 6

REVISIONS



WESLACO
FDH-HUB H1009

PROJECT NUMBER: 5314106	C.O. AREA: WESLACO EXCH. CODE: 70515
DRAWN DATE: 03/29/2023	ENGR: CYIENT PHONE: N/A
SCALE: 1:100	CNTY: HIDALGO FILE:
TWNSHP:	TAX DISTRICT: TO684 RNG: SEC:
	DWG 4-1 OF 16

① 2423.201
FIBER TERM
6 PORT 1000FT(575FT)
ARFTP FT-176202
ARFTP H1009,1-6

⑬ 2423.201
FIBER TERM
6 PORT 500FT(360FT)
ARFTP FT-176217
ARFTP H1009,97-102

② 2423.201
FIBER TERM
6 PORT 1000FT(460FT)
ARFTP FT-176203
ARFTP H1009,7-12

③ 2423.201
FIBER TERM
6 PORT 500FT(285FT)
ARFTP FT-176204
ARFTP H1009,13-18

⑥ 1235' 2423.201
FO 96
ARFTP H1009,1-48+
XD,49-96

PLACEMENT
2' OFF ROW

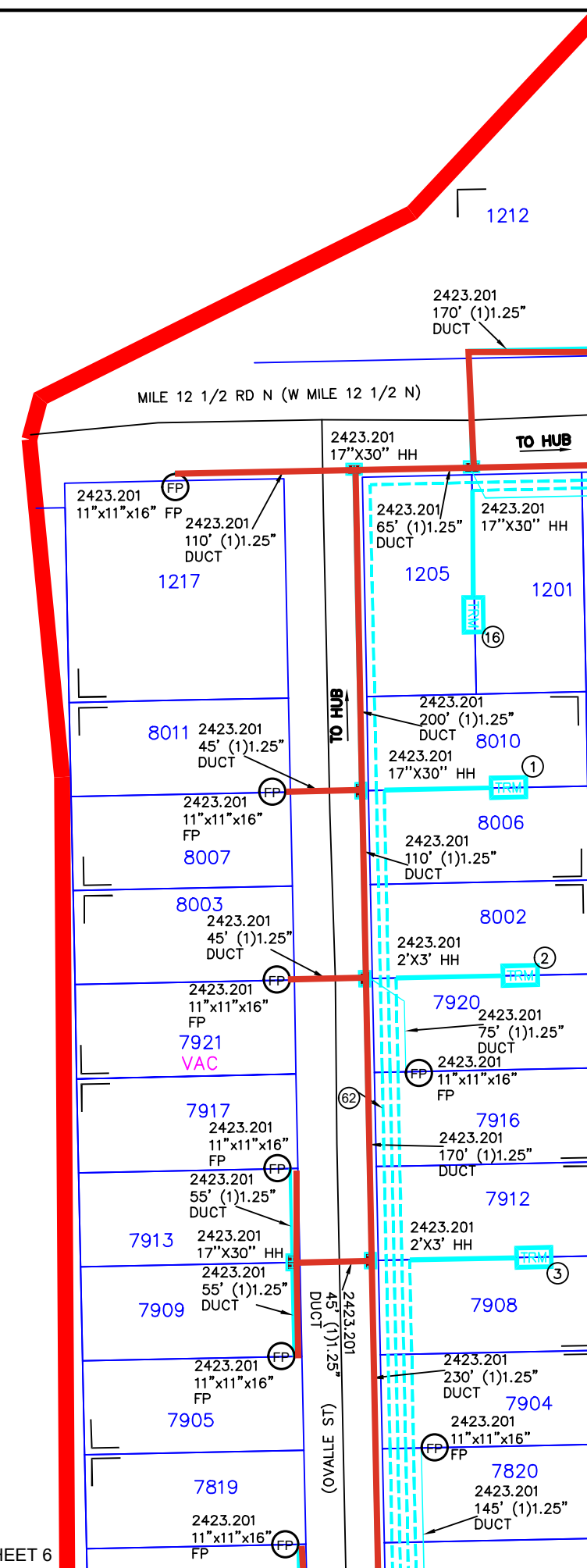

UNITS / ACCT CODES	
FP58B	6
FP58A	8
FP59A	995
FP59B	160
FP59C	145
FP017	4

DIRECTIONAL BORE - ———
DEPTH 42" / 48" UNDER
DRIVEWAYS & PAVEMENT

REVISIONS		



WESLACO
FDH-HUB H1009

PROJECT NUMBER: 5314106	C.O. AREA: WESLACO
EXCH. CODE: 70515	
DRAWN DATE: 03/29/2023	ENGR: CYIENT
PHONE: N/A	CNTY: HIDALGO
SCALE: 1:100	TAX DISTRICT: TO684
TWNSHP:	RNG:
FILE:	DWG 5 OF 16
SEC:	

NOTE:
NOT SERVING TO MDU'S/PARKING/
VACANT LOTS ARE MARKED IN
MAGENTA COLOR

NOTE:
PLACE BURIED FIBER CABLES IN NEW DUCT.

SEE SHEET 4-1

SEE SHEET 6

④ 2423.201
FIBER TERM
6 PORT 500FT(450FT)
ARFTP FT-176205
ARFTP H1009,19-24

⑤ 2423.201
FIBER TERM
6 PORT 500FT(275FT)
ARFTP FT-176206
ARFTP H1009,25-30

⑥ 2423.201
FIBER TERM
6 PORT 500FT(160FT)
ARFTP FT-176207
ARFTP H1009,31-36

⑦ 2423.201
FIBER TERM
6 PORT 100FT(50FT)
ARFTP FT-176208
ARFTP H1009,37-42

⑧ 2423.201
FIBER TERM
6 PORT 500FT(450FT)
ARFTP FT-176209
ARFTP H1009,49-54

⑨ 2423.201
FIBER TERM
6 PORT 500FT(335FT)
ARFTP FT-176210
ARFTP H1009,55-60

⑩ 2423.201
FIBER TERM
6 PORT 500FT(160FT)
ARFTP FT-176211
ARFTP H1009,61-66

⑥2 1235' 2423.201
FO 96
ARFTP H1009,1-48+
XD,49-96

NOTE:
NOT SERVING TO MDU'S/PARKING/
VACANT LOTS ARE MARKED IN
MAGENTA COLOR

NOTE:
PLACE BURIED FIBER CABLES IN NEW DUCT.

SEE SHEET 5

SEE SHEET 4

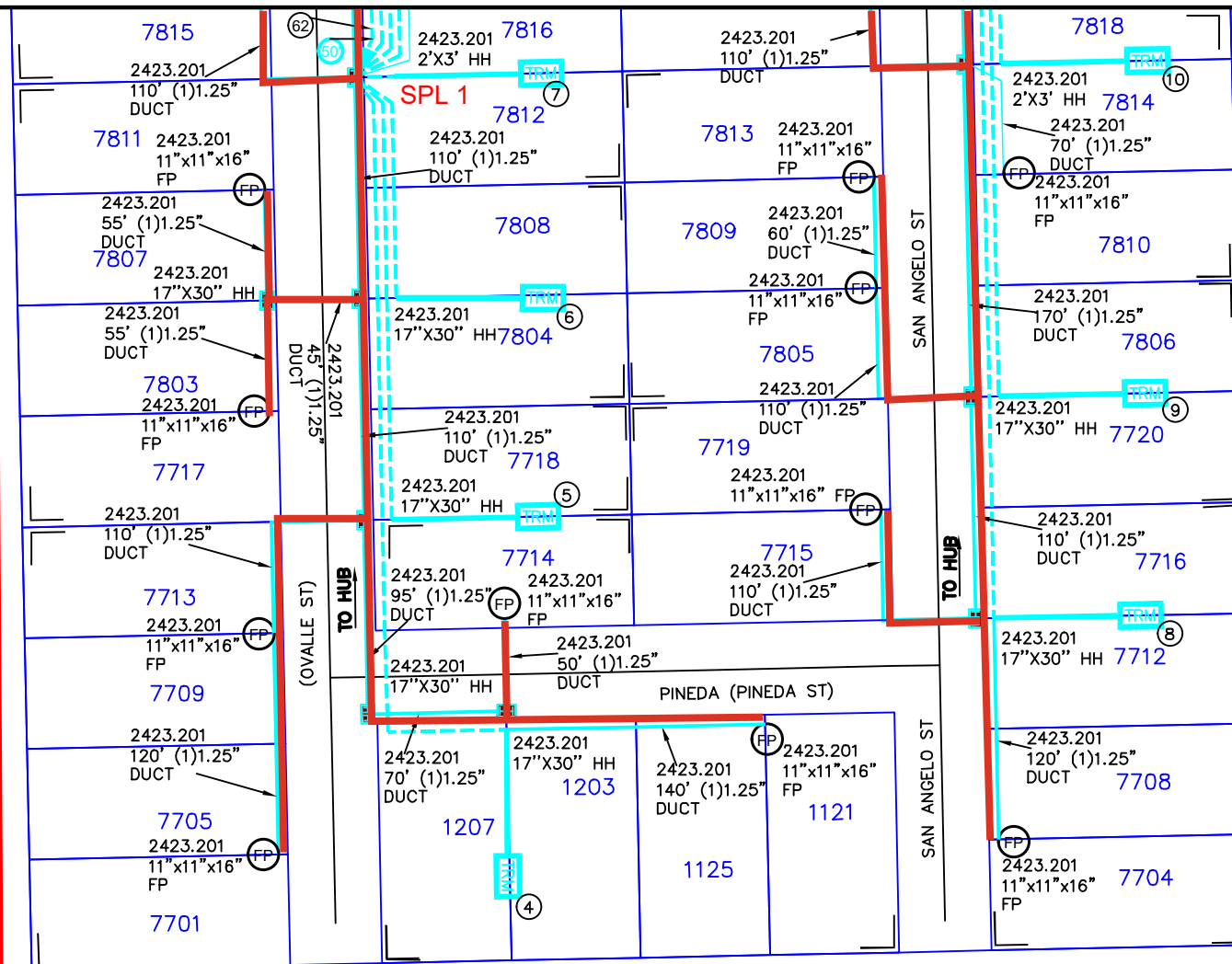

SEE SHEET 7

UNITS / ACCT CODES

FS51	42
FS14A	1
FP43F	1230
FP58B	9
FP58A	11
FP59A	1790
FP59B	70
FP017	7
FP029	575
FP032	1680

DIRECTIONAL BORE -
**DEPTH 42" / 48" UNDER
DRIVEWAYS & PAVEMENT**

REVISIONS

NO.	DATE	DESCRIPTION



**WESLACO
FDH-HUB H1009**

PROJECT NUMBER: 5314106	C.O. AREA: WESLACO EXCH. CODE: 70515
DRAWN DATE: 03/29/2023	ENGR: CYIENT PHONE: N/A
SCALE: 1:100	TAX DISTRICT: TO684
TWNSHP:	RNG:
CNTY: HIDALGO	FILE:
DWG 6	OF 16
SEC:	

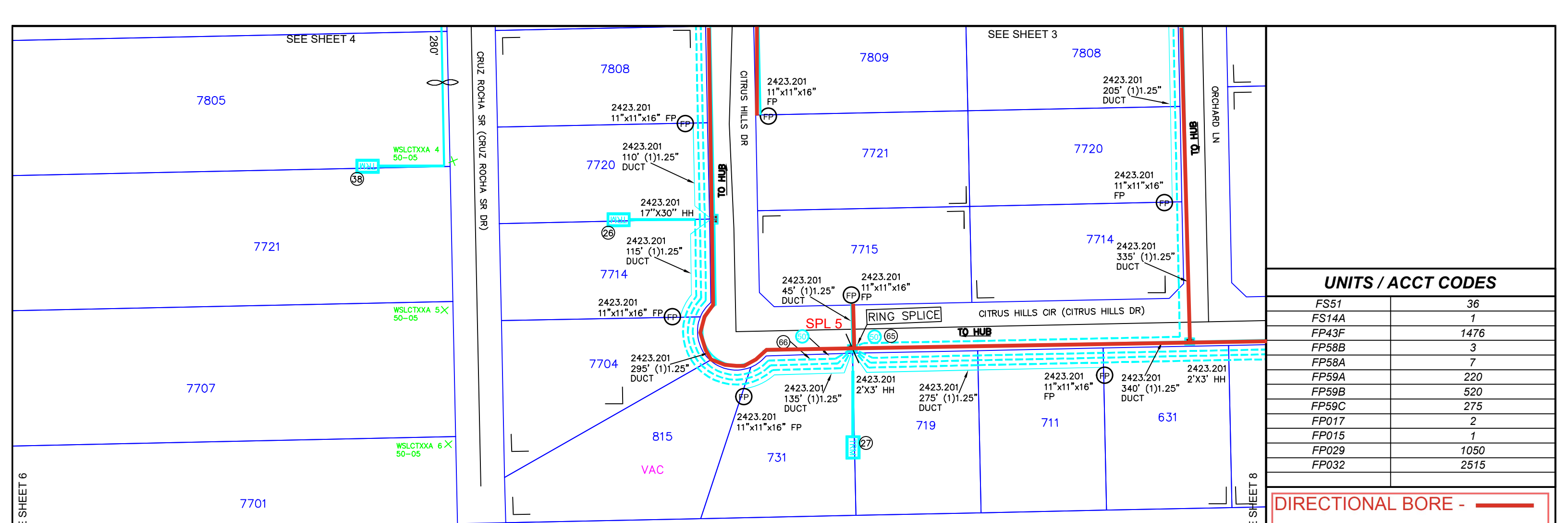

UNITS / ACCT CODES	
FS51	36
FS14A	1
FP43F	1476
FP58B	3
FP58A	7
FP59A	220
FP59B	520
FP59C	275
FP017	2
FP015	1
FP029	1050
FP032	2515

DIRECTIONAL BORE - ———
 DEPTH 42" / 48" UNDER
 DRIVEWAYS & PAVEMENT

PLACEMENT
 2' OFF ROW

②⑥ 2423.201
 FIBER TERM
 4 PORT 500FT(370FT)
 ARFTP FT-176227
 ARFTP H1009,157-160

⑥⑤ 995' 2423.201
 FO 96
 ARFTP H1009,109-132+
 XD,25-96

②⑦ 2423.201
 FIBER TERM
 6 PORT 100FT(50FT)
 ARFTP FT-176228
 ARFTP H1009,161-166

⑥⑥ 1476' 2423.201
 FO 96
 ARFTP H1009,109-168+
 XD,61-96

③⑧ 2421.201
 FIBER TERM
 8 PORT 1500FT(1335FT)
 ARFTP FT-176239
 ARFTP H1009,241-248

NOTE:
 OVERLASH AERIAL FIBER CABLE TO
 EXISTING COPPER

NOTE:
 NOT SERVING TO MDU'S/PARKING/
 VACANT LOTS ARE MARKED IN
 MAGENTA COLOR

NOTE:
 PLACE BURIED FIBER CABLES IN NEW DUCT.

REVISIONS		



WESLACO
FDH-HUB H1009

PROJECT NUMBER:	5314106	C.O. AREA:	WESLACO
		EXCH. CODE:	70515
DRAWN DATE:	03/29/2023	ENGR:	CYIENT
		PHONE:	N/A
SCALE:	1:100	TAX DISTRICT:	TO684
TWNSHP:	RNG:	CNTY:	HIDALGO
		FILE:	
		DWG:	7 OF 16
		SEC:	

SEE SHEET 14

SEE SHEET 3

SEE SHEET 2

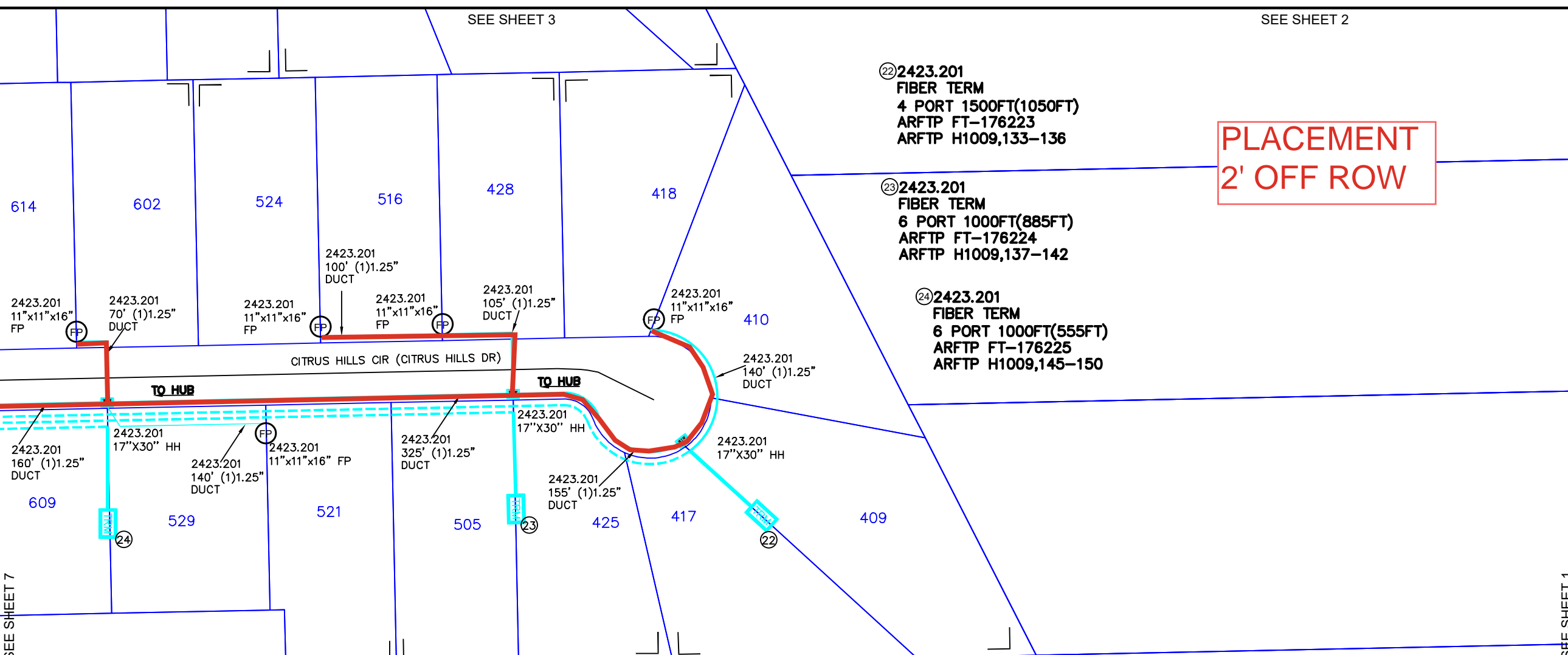

PLACEMENT
2' OFF ROW

UNITS / ACCT CODES	
FP58B	3
FP58A	5
FP59A	915
FP59B	140
FP017	3

DIRECTIONAL BORE -

DEPTH 42" / 48" UNDER
DRIVEWAYS & PAVEMENT

REVISIONS		

NOTE:
NOT SERVING TO MDU'S/PARKING/
VACANT LOTS ARE MARKED IN
MAGENTA COLOR

NOTE:
PLACE BURIED FIBER CABLES IN NEW DUCT.



WESLACO
FDH-HUB H1009

PROJECT NUMBER: 5314106	C.O. AREA: WESLACO EXCH. CODE: 70515
DRAWN DATE: 03/29/2023	ENGR: CYIENT PHONE: N/A
SCALE: 1:100	TAX DISTRICT: TO684
TWNSHP:	RNG:
CNTY: HIDALGO	FILE:
DWG 8	OF 16
SEC:	

SEE SHEET 7

SEE SHEET 1

SEE SHEET 14

SEE SHEET 13

- 30) 2423.201 FIBER TERM
6 PORT 1000FT(475FT)
ARFTP FT-176231
ARFTP H1009,181-186
- 31) 2423.201 FIBER TERM
6 PORT 500FT(185FT)
ARFTP FT-176232
ARFTP H1009,187-192
- 32) 2423.201 FIBER TERM
6 PORT 100FT(50FT)
ARFTP FT-176233
ARFTP H1009,193-198
- 33) 2423.201 FIBER TERM
4 PORT 1500FT(1215FT)
ARFTP FT-176234
ARFTP H1009,205-208
- 34) 2423.201 FIBER TERM
6 PORT 1500FT(990FT)
ARFTP FT-176235
ARFTP H1009,209-214
- 35) 2423.201 FIBER TERM
6 PORT 1000FT(590FT)
ARFTP FT-176236
ARFTP H1009,217-222

- 36) 2423.201 FIBER TERM
6 PORT 500FT(185FT)
ARFTP FT-176237
ARFTP H1009,223-228
- 37) 2423.201 FIBER TERM
4 PORT 100FT(50FT)
ARFTP FT-176238
ARFTP H1009,229-232
- 67) 605' 2423.201 FO 96
ARFTP H1009,169-204+
XD,37-96
- 68) 670' 2423.201 FO 96
ARFTP H1009,169-240+
XD,73-96

NOTE:
PLACE BURIED FIBER CABLES IN NEW DUCT.

NOTE:
NOT SERVING TO MDU'S/PARKING/
VACANT LOTS ARE MARKED IN
MAGENTA COLOR

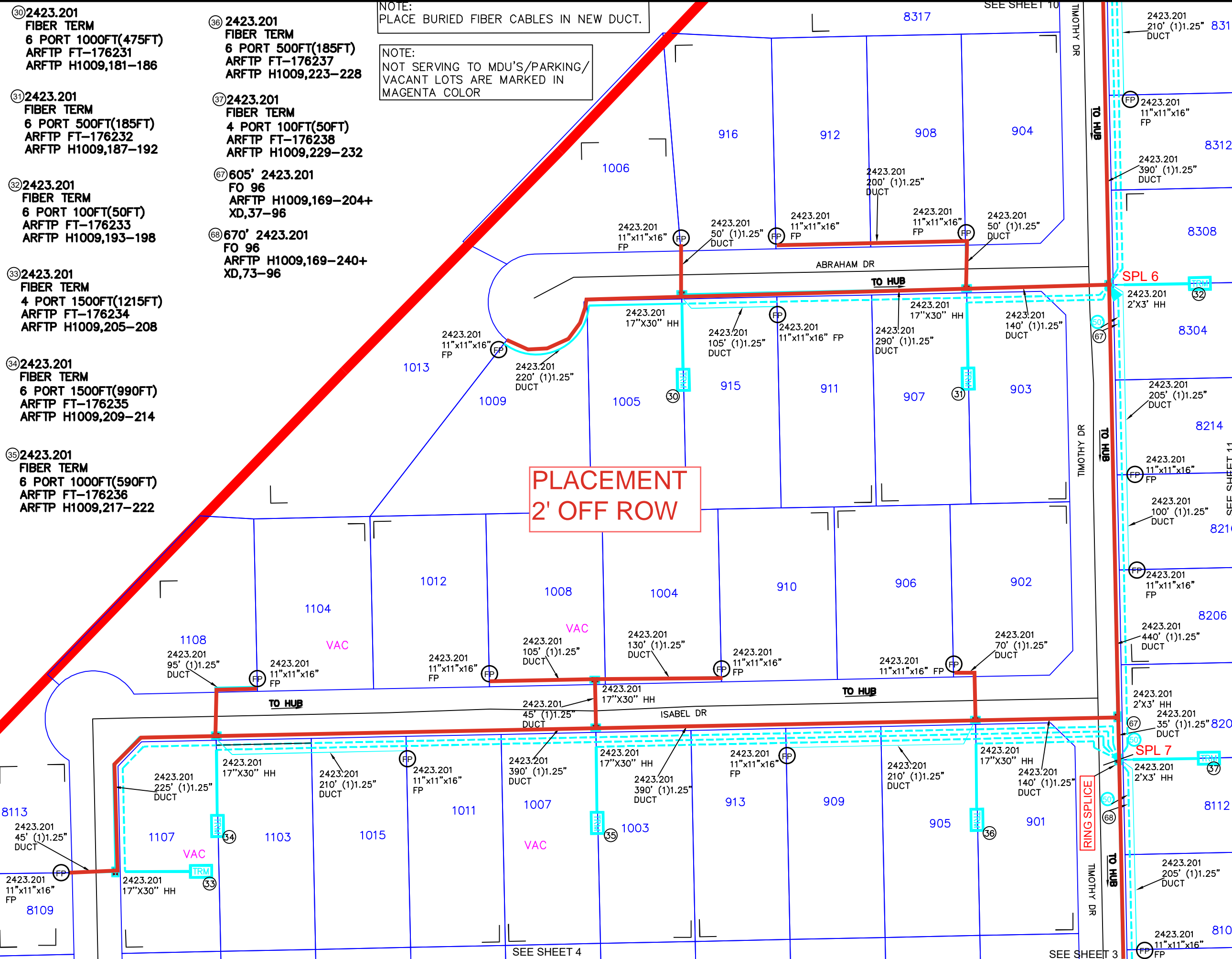

SEE SHEET 10

SEE SHEET 11

SEE SHEET 4

SEE SHEET 3

UNITS / ACCT CODES	
FS51	28
FS14A	1
FS51	36
FS14	1
FP43F	1275
FP58B	10
FP58A	16
FP59A	2375
FP59B	1075
FP017	8
FP029	1970
FP032	2955

DIRECTIONAL BORE -

DEPTH 42" / 48" UNDER DRIVEWAYS & PAVEMENT

REVISIONS		

Frontier
COMMUNICATIONS

WESLACO
FDH-HUB H1009

PROJECT NUMBER: 5314106	C.O. AREA: WESLACO
EXCH. CODE: 70515	
DRAWN DATE: 03/29/2023	ENGR: CYIENT
SCALE: 1:100	PHONE: N/A
TAX DISTRICT: TO684	CNTY: HIDALGO
TWNSHP: RRG:	FILE: DWG 9 OF 16
	SEC:

②8 2423.201
 FIBER TERM
 4 PORT 1000FT(755FT)
 ARFTP FT-176229
 ARFTP H1009,169-172

②9 2423.201
 FIBER TERM
 6 PORT 500FT(430FT)
 ARFTP FT-176230
 ARFTP H1009,173-178

④2 2423.201
 FIBER TERM
 6 PORT 1500FT(960FT)
 ARFTP FT-176243
 ARFTP H1009,277-282

NOTE:
 NOT SERVING TO MDU'S/PARKING/
 VACANT LOTS ARE MARKED IN
 MAGENTA COLOR

NOTE:
 PLACE BURIED FIBER CABLES IN NEW DUCT.

PLACEMENT
 2' OFF ROW

DIRECTIONAL BORE - 
 DEPTH 42" / 48" UNDER
 DRIVEWAYS & PAVEMENT

UNITS / ACCT CODES

FP58B	3
FP58A	5
FP59A	785
FP59B	320
FP017	3

REVISIONS

NO.	DATE	DESCRIPTION



Frontier
 COMMUNICATIONS

WESLACO
 FDH-HUB H1009

PROJECT NUMBER: 5314106	C.O. AREA: WESLACO
EXCH. CODE: 70515	
DRAWN DATE: 03/29/2023	ENGR: CYIENT PHONE: N/A
SCALE: 1:100	CNTY: HIDALGO FILE:
TWNSHP:	TAX DISTRICT: TO684 DWG 10 OF 16
	RNG: SEC:

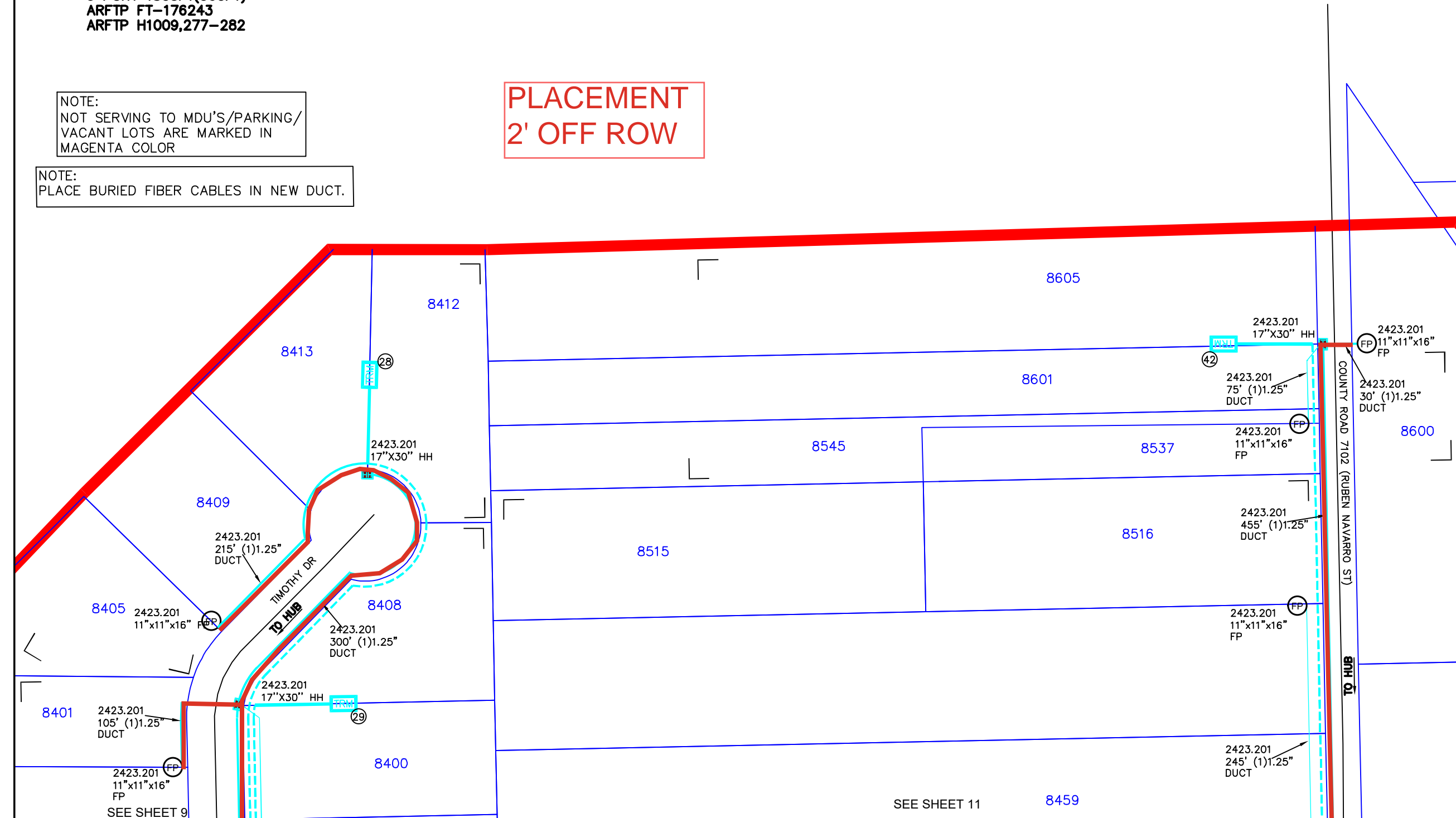

SEE SHEET 11 8459

SEE SHEET 10

2423.201
17"X30" HH

43

8443

2423.201
245' (1)1.25"
DUCT

8419

2423.201
11"x11"x16"
FP

8361

2423.201
455' (1)1.25"
DUCT

8327

2423.201
2'X3' HH

45

2423.201
125' (1)1.25"
DUCT

8253

2423.201
11"x11"x16"
FP

8245

2423.201
340' (1)1.25"
DUCT

8225

2423.201
17"X30" HH

44

8149

2423.201
400' (1)1.25"
DUCT

SEE SHEET 3

TO HUB

COUNTY ROAD 7102

TO HUB

COUNTY ROAD 7102

8328

2423.201
11"x11"x16"
FP

2423.201
60' (1)1.25"
DUCT

8254

8222

2423.201
11"x11"x16"
FP

2423.201
70' (1)1.25"
DUCT

8150

43 2423.201
FIBER TERM
6 PORT 1000FT(500FT)
ARFTP FT-176244
ARFTP H1009,283-288

44 2423.201
FIBER TERM
4 PORT 500FT(385FT)
ARFTP FT-176245
ARFTP H1009,289-292

45 2423.201
FIBER TERM
6 PORT 100FT(50FT)
ARFTP FT-176246
ARFTP H1009,293-298

70 900' 2423.201
FO 48
ARFTP H1009,277-300+
XD,25-48

NOTE:
NOT SERVING TO MDU'S/PARKING/
VACANT LOTS ARE MARKED IN
MAGENTA COLOR

NOTE:
PLACE BURIED FIBER CABLES IN NEW DUCT.

PLACEMENT
2' OFF ROW

UNITS / ACCT CODES

FS51	22
FS14	1
FP43F	900
FP58B	3
FP58A	4
FP59A	955
FP59B	370
FP017	3
FP029	960
FP032	935

DIRECTIONAL BORE - 
DEPTH 42" / 48" UNDER
DRIVEWAYS & PAVEMENT

REVISIONS

NO.	DATE	DESCRIPTION



Frontier
COMMUNICATIONS

WESLACO
FDH-HUB H1009

PROJECT NUMBER: 5314106	C.O. AREA: WESLACO	
EXCH. CODE: 70515		
DRAWN DATE: 03/29/2023	ENGR: CYIENT	CNTY: HIDALGO
SCALE: 1:100	PHONE: N/A	FILE:
TAX DISTRICT: T0684	DWG 11	OF 16
TWNNSHP: RNG:	SEC:	

SEE SHEET 2

SEE SHEET 9

SEE SHEET 1

NOTE:
PLACE BURIED FIBER CABLES IN NEW DUCT.

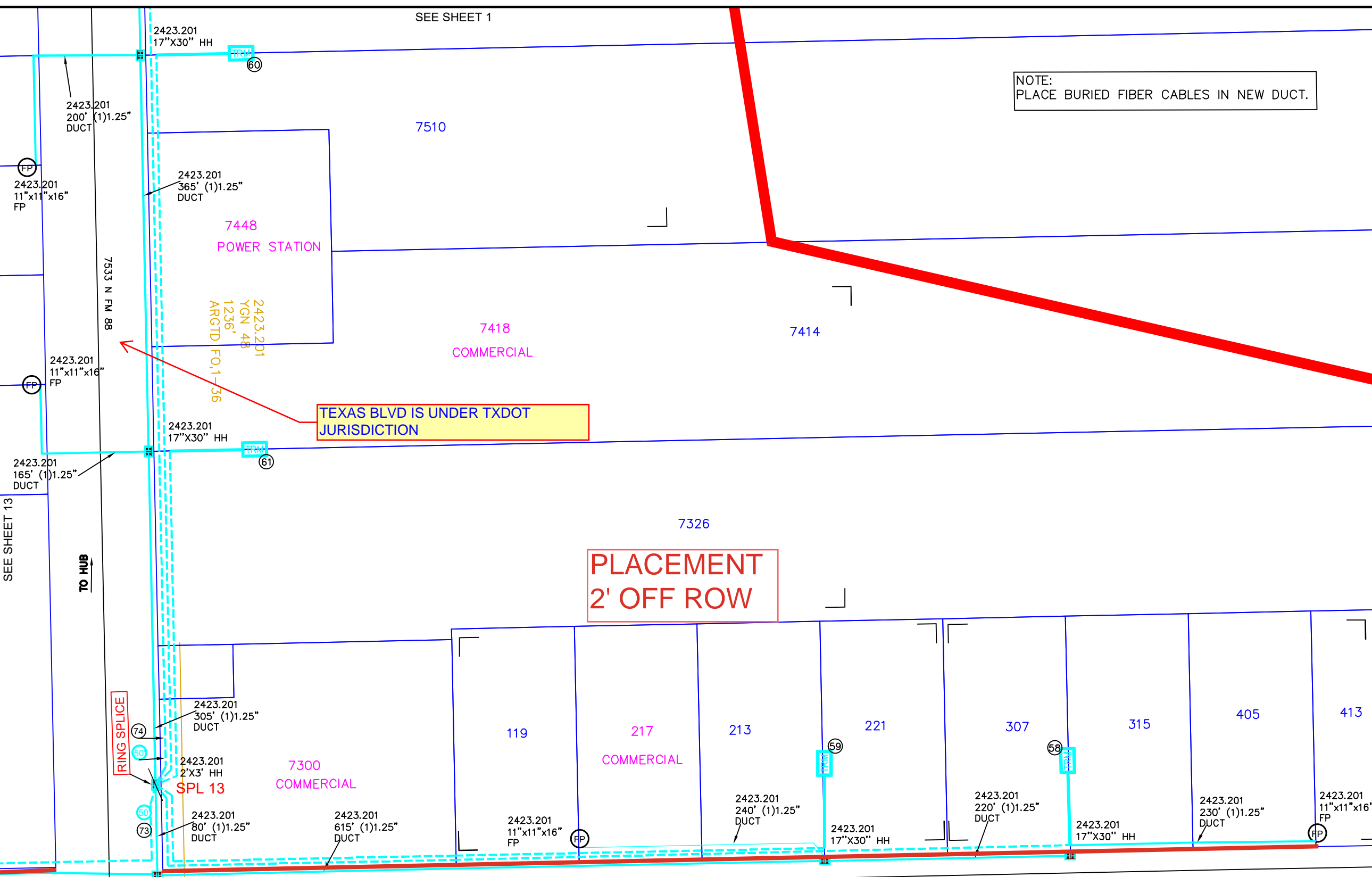

SEE SHEET 13

TO HUB

TEXAS BLVD IS UNDER TXDOT JURISDICTION

PLACEMENT
2' OFF ROW

DIRECTIONAL BORE -
DEPTH 42" / 48" UNDER DRIVEWAYS & PAVEMENT

UNITS / ACCT CODES

FS51	24
FS14A	1
FP43F	1045
FP58B	6
FP58A	4
FP59A	1940
FP59B	240
FP017	4
FP029	1385
FP032	2740

REVISIONS

NO.	DESCRIPTION	DATE



WESLACO
FDH-HUB H1009

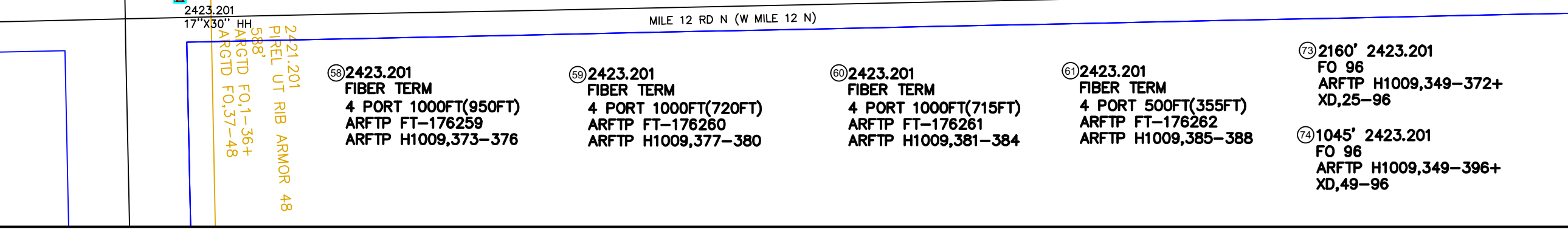

⑤⑧ 2423.201
FIBER TERM
4 PORT 1000FT(950FT)
ARFTP FT-176259
ARFTP H1009,373-376

⑤⑨ 2423.201
FIBER TERM
4 PORT 1000FT(720FT)
ARFTP FT-176260
ARFTP H1009,377-380

⑥⑩ 2423.201
FIBER TERM
4 PORT 1000FT(715FT)
ARFTP FT-176261
ARFTP H1009,381-384

⑥① 2423.201
FIBER TERM
4 PORT 500FT(355FT)
ARFTP FT-176262
ARFTP H1009,385-388

⑦③ 2160' 2423.201
FO 96
ARFTP H1009,349-372+
XD,25-96

⑦④ 1045' 2423.201
FO 96
ARFTP H1009,349-396+
XD,49-96

PROJECT NUMBER: 5314106	C.O. AREA: WESLACO EXCH. CODE: 70515
DRAWN DATE: 03/29/2023	ENGR: CYIENT PHONE: N/A
SCALE: 1:100	TAX DISTRICT: TO684
TWNSHP:	RNG: CNTY: HIDALGO FILE: DWG 12 OF 16 SEC:

SEE SHEET 8

SEE SHEET 1 7533

55) 2423.201
FIBER TERM
4 PORT 1500FT(1255FT)
ARFTP FT-176256
ARFTP H1009,357-360

56) 2423.201
FIBER TERM
6 PORT 1000FT(740FT)
ARFTP FT-176257
ARFTP H1009,361-366

7511

7505

7423

7417

DIRECTIONAL BORE - 
DEPTH 42" / 48" UNDER
DRIVEWAYS & PAVEMENT

UNITS / ACCT CODES

FP58B	2
FP58A	2
FP59A	840
FP59B	335
FP017	2

REVISIONS

NO.	DESCRIPTION	DATE



Frontier
COMMUNICATIONS

WESLACO
FDH-HUB H1009

PROJECT NUMBER: 5314106	C.O. AREA: WESLACO	
EXCH. CODE: 70515		
DRAWN DATE: 03/29/2023	ENGR: CYIENT	CNTY: HIDALGO
SCALE: 1:100	PHONE: N/A	FILE:
TWNSHP:	TAX DISTRICT: TO684	DWG 13 OF 16
	RNG:	SEC:

SEE SHEET 14

SEE SHEET 12

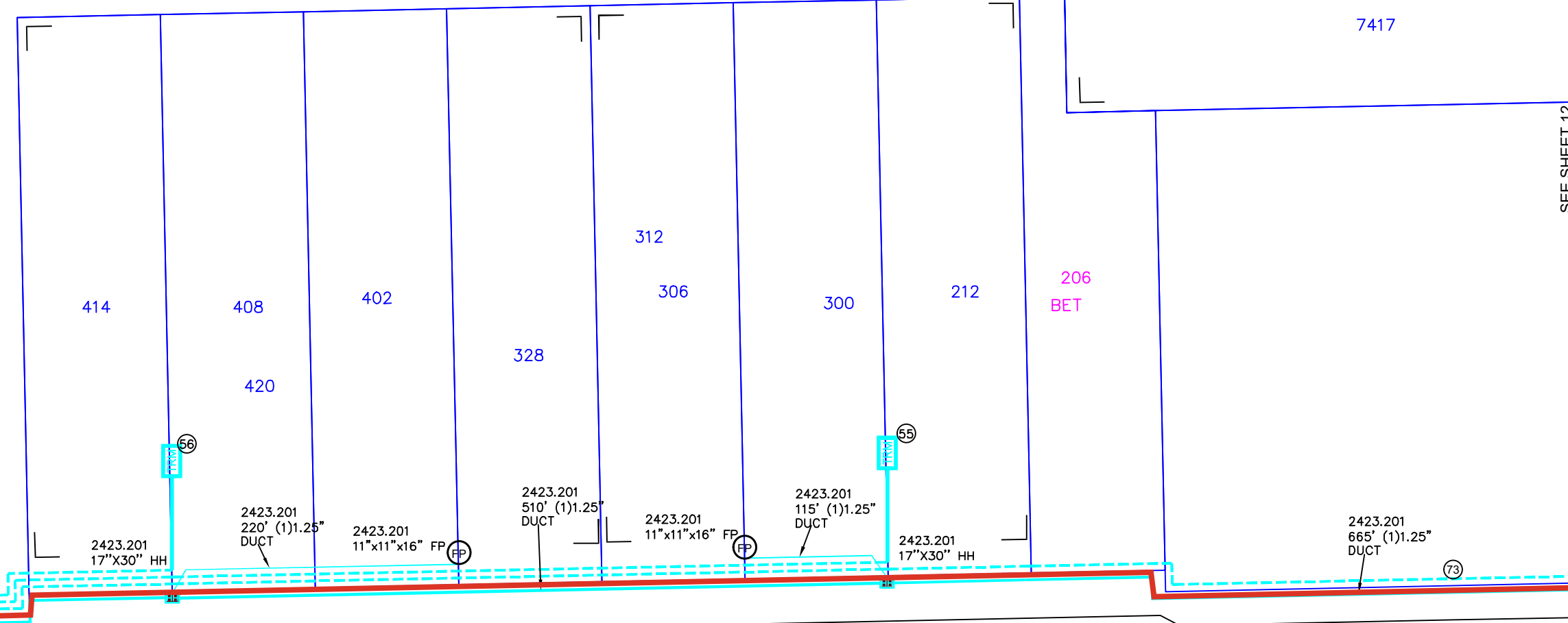

MILE 12 RD N (W MILE 12 N)

TO HUB

73) 2160' 2423.201
FO 96
ARFTP H1009,349-372+
XD,25-96

**PLACEMENT
2' OFF ROW**

NOTE:
PLACE BURIED FIBER CABLES IN NEW DUCT.

SEE SHEET 7

SEE SHEET 8

DIRECTIONAL BORE - 

DEPTH 42" / 48" UNDER DRIVEWAYS & PAVEMENT

UNITS / ACCT CODES	
FS51	24
FS14A	1
FP43F	2160
FP58B	3
FP58A	4
FP59A	925
FP59B	695
FP59C	695
FP017	2
FP029	950
FP032	1790

REVISIONS		



WESLACO
FDH-HUB H1009

PROJECT NUMBER: 5314106	C.O. AREA: WESLACO
EXCH. CODE: 70515	CNTY: HIDALGO
DRAWN DATE: 03/29/2023	ENGR: CYIENT
PHONE: N/A	FILE:
SCALE: 1:100	TAX DISTRICT: T0684
DWG 14 OF 16	SEC:
TWNSHP:	RNG:

808

800

714

706

610

602

512

504

**PLACEMENT
2' OFF ROW**

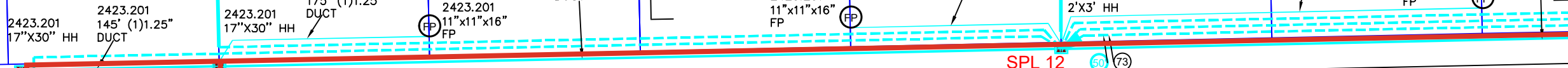

TO HUB MILE 12 RD N (W MILE 12 N)

TO HUB

7250
COMMERCIAL

721
SEE SHEET 15

NOTE:
PLACE BURIED FIBER CABLES IN NEW DUCT.

54 2423.201
FIBER TERM
4 PORT 1000FT(695FT)
ARFTP FT-176255
ARFTP H1009,353-356

57 2423.201
FIBER TERM
6 PORT 100FT(50FT)
ARFTP FT-176258
ARFTP H1009,367-372

73 2160' 2423.201
FO 96
ARFTP H1009,349-372+
XD,25-96

SEE SHEET 13

SEE SHEET 14

2423.201
535' (1)1.25"
DUCT

7214
7152

TO HUB
N MILE S 1/2 W

2423.201
17"X30" HH

53

53 2423.201
FIBER TERM
4 PORT 1500FT(1385FT)
ARFTP FT-176254
ARFTP H1009,349-352

PLACEMENT
2' OFF ROW

2423.201
500' (1)1.25"
DUCT

2423.201
11"x11"x16"
FP

7028

NOTE:
PLACE BURIED FIBER CABLES IN NEW DUCT.

UNITS / ACCT CODES

FP58B	1
FP58A	1
FP59A	1035
FP017	1

DIRECTIONAL BORE - 
DEPTH 42" / 48" UNDER
DRIVEWAYS & PAVEMENT

REVISIONS



Frontier
COMMUNICATIONS

WESLACO
FDH-HUB H1009

PROJECT NUMBER: 5314106	C.O. AREA: WESLACO	
EXCH. CODE: 70515		
DRAWN DATE: 03/29/2023	ENGR: CYIENT	CNTY: HIDALGO
SCALE: 1:100	PHONE: N/A	FILE:
TWNSHP:	TAX DISTRICT: TO684	DWG 15 OF 16
	RNG:	SEC:



HUB ID	H1009
MATERIAL CODE	F3H-1G432UE
MANUFACTURER	COMMSCOPE
TYPE	FDH CABINET 48/432TYP PAD GEN 3
IN	H1009LRA,1-32
IN	H1009LRB,1-32
IN	H1009LRC,1-32
IN	XD,19-48
IN	FC711,191-208+
OUT	H1009,1-432

SPLITTER ID	H1009A
MATERIAL CODE	FPS-G2LPP1AJJ
MANUFACTURER	COMMSCOPE
TYPE	1:32 SPLITTER GEN 3
IN	FC711,191-191
OUT	H1009A,1-32

SPLITTER ID	H1009A
MATERIAL CODE	FPS-G2LPP1AJJ
MANUFACTURER	COMMSCOPE
TYPE	1:32 SPLITTER GEN 3
IN	FC711,192-192
OUT	H1009B,1-32

SPLITTER ID	H1009C
MATERIAL CODE	FPS-G2LPP1AJJ
MANUFACTURER	COMMSCOPE
TYPE	1:32 SPLITTER GEN 3
IN	FC711,193-193
OUT	H1009C,1-32

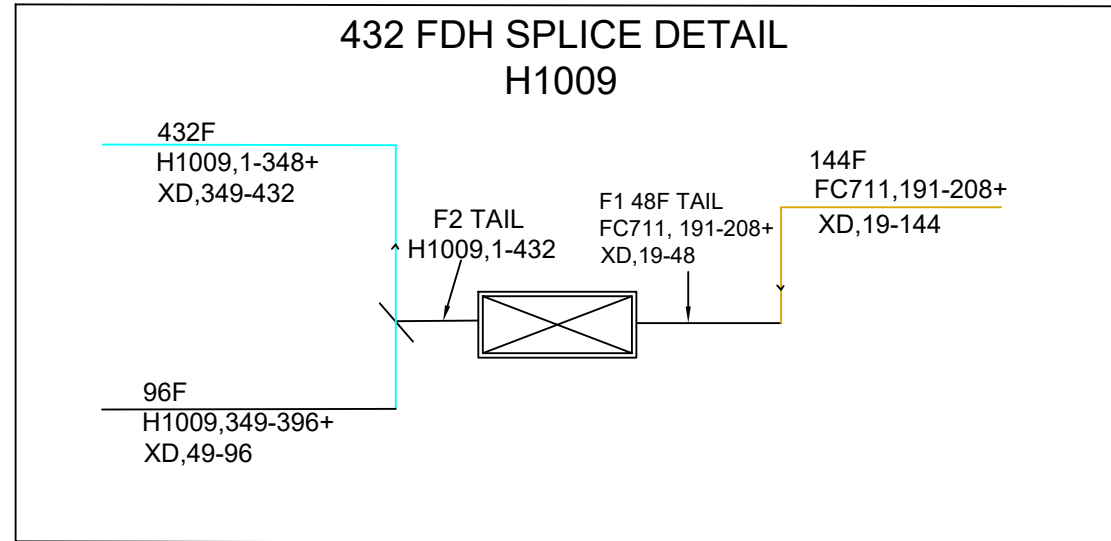

70515-5314106
7610 N FM 88
H1009 (432)
SPLITTERS 1:32

FDH 144/288/432
44"H X 21.5" W X 13.5"D
FIBER HUB TYPICAL

SPLITTER IN FC711,191-191
OUT H1009A,1-32

IN FC711,192-192
OUT H1009B,1-32

IN FC711,193-193
OUT H1009C,1-32

HUB IN H1009A,1-32
IN H1009B,1-32
IN H1009C,1-32
IN XD,19-48
IN FC711,191-208+
OUT H1009,1-432

PROPOSED FDH LOCATION
7610 N FM 88, WESLACO, TEXAS, 78599, USA

UNITS ENGINEERED		
FDH H1009	LU'S(ACTUAL)	314
	LU'S(FUTURE)	
	MU'S(ACTUAL)	
	MU'S(FUTURE)	
	BU'S(ACTUAL)	
	BU'S(FUTURE)	

FIBER INFO FOR THE LONGEST FIBER SERVED BY THIS FDH			
	FEEDER	DISTRIBUTION	TOTAL OF FEEDER & DISTRIBUTION
CABLE #	FC711	H1009	
FIBER #	191	1	
SPLICES	X	14	XX
LENGTH	XX.XXXKFT	15.426KFT	XX.XXXKFT

REVISIONS		

**WESLACO
FDH-HUB H1009**

PROJECT NUMBER: 5314106	C.O. AREA: WESLACO EXCH. CODE: 70515	
DRAWN DATE: 03/29/2023	ENGR: CYIENT PHONE: N/A	CNTY: HIDALGO FILE:
SCALE: 1:100	TAX DISTRICT: TO684	DWG 16 OF 16
TWNSHP:	RNG:	SEC:

Frontier #5314106

