



**Planning
Department**

Anthony Uresti
Director of Planning

Main Office

2818 S. Business Hwy 281
Edinburg, Texas 78539
Phone (956) 318-2840

Precinct No. 1 Substation

1900 Joe Stephens Ave. Ste. A
Weslaco, TX 78596
Phone (956) 968-4734

Precinct No. 3 Substation

2401 N. Moorefield Road
Mission, Texas 78572
Phone (956) 205-7045

PIPELINE AND UTILITY PERMIT APPLICATION PACKET

THE STATE OF TEXAS

COUNTY OF HIDALGO

PRECINCT 1

**APPLICATION AND AGREEMENT FOR PIPELINE OR
UTILITY PERMIT**

FTR# 5314108

Date: 09/15/2025

HOUSLEY GROUP (hereinafter referred to as "Applicant") does hereby make application to the Hidalgo County through the Hidalgo County Planning Department (hereinafter referred to as "HCPD") to construct, maintain and repair pipelines or utilities across the easements, right-of-ways, property or property interest as described below.

Information required:

1. Name, Address and Phone number of Applicant:
HOUSLEY GROUP, 3550 BRYANT BLVD, SAN ANGELO, TX 76903
DEVIN GOULD 409-313-3755
2. Name, Address and Phone number of company or agency owning Pipeline or Utility (please indicate if same as Applicant):
FRONTIER-2611 45TH STREET, DICKNSON, TX 77539
KEVIN MOSELEY-512-818-2460
3. Name, Address and Phone number of operator of Pipeline or Utility (please indicate if same as Applicant):
FRONTIER-2611 45TH STREET, DICKNSON, TX 77539
KEVIN MOSELEY-512-818-2460
4. Name, Address and Phone number of contractor to install Pipeline or Utility:
HOUSLEY GROUP, 3550 BRYANT BLVD, SAN ANGELO, TX 76903
DEVIN GOULD 409-313-3755



Planning Department

Anthony Uresti
Director of Planning

Main Office

2818 S. Business Hwy 281
Edinburg, Texas 78539
Phone (956) 318-2840

Precinct No. 1 Substation

1900 Joe Stephens Ave. Ste. A
Weslaco, TX 78596
Phone (956) 968-4734

Precinct No. 3 Substation

2401 N. Moorefield Road
Mission, Texas 78572
Phone (956) 205-7045

PIPELINE AND UTILITY PERMIT APPLICATION PACKET

5. Is this a common carrier pipeline or utility? If yes, please submit the Applicant's Texas Railroad Commission Form "T-4" or similar form designating the facility:

6. Does Applicant have the Power of Eminent Domain?

7. Will the product be carried for hire or by the owner of the goods?

8. Name and Legal description of property owner requesting utility services if applicable:

9. Type of utility work within county road right-of-way:

Bore Crossing Line Extension Along R.O.W. Other _____

10. Where is the origin of the line?

26.21332, -97.99985

11. Where is the destination of the line?

COVERS MULTIPLE STREETS AS SHOWN IN THE PERMIT
DRAWING



Planning Department

Anthony Uresti
Director of Planning

Main Office

2818 S. Business Hwy 281
Edinburg, Texas 78539
Phone (956) 318-2840

Precinct No. 1 Substation

1900 Joe Stephens Ave. Ste. A
Weslaco, TX 78596
Phone (956) 968-4734

Precinct No. 3 Substation

2401 N. Moorefield Road
Mission, Texas 78572
Phone (956) 205-7045

PIPELINE AND UTILITY PERMIT APPLICATION PACKET

See sheet 19 of 20 of drawing for Street Info

12. Utility Crossing Coordinate X: _____ Y: _____
(NAD 83 Texas South FIPS 4205 feet)
13. Number and size of lines:
PLACING 1.5" HDPE PIPE BY DIRECTIONAL BORE METHOD AND PULLING FIBER IN THE DUCT

14. Pressure (each line):

15. Content (each line):

16. Estimated date of installation of Pipeline or Utility:
After County Court Approval



Planning Department

Anthony Uresti
Director of Planning

Main Office

2818 S. Business Hwy 281
Edinburg, Texas 78539
Phone (956) 318-2840

Precinct No. 1 Substation

1900 Joe Stephens Ave. Ste. A
Weslaco, TX 78596
Phone (956) 968-4734

Precinct No. 3 Substation

2401 N. Moorefield Road
Mission, Texas 78572
Phone (956) 205-7045

PIPELINE AND UTILITY PERMIT APPLICATION PACKET

If requested permit is granted by HCPD, Applicant, in consideration thereof, agrees and binds itself as follows:

1. All pipelines or utilities herein will be horizontally placed within the right-of-way as determined by HCPD and at a minimum depth of five (5) feet below natural ground. Depth, horizontal, and vertical location shall be confirmed by HCPD Inspectors.
2. Location map, profile, and plans concerning the proposed pipeline or utility crossing will furnished with this application.
3. HCPD will be notified in writing ten days prior to the beginning date of construction under this permit.
4. Applicant will bear the entire expense of all future relocations of any pipelines or utilities should such relocation, at the sole discretion of the Hidalgo County Commissioners Court, be necessary for improvements, alteration, or maintenance of Hidalgo County's easement or property of interest.
5. Applicant will notify the HCPD at least 48 hours prior to covering work and or completion of its work and removal of its equipment from the job site to permit HCPD to make an inspection.
6. Upon notification by the HCPD, the Applicant will promptly repair or rectify any deficiency or condition caused by the Applicant's operations or installations under this permit. Applicant will leave easement in as near the same condition or better, in the HCPD's sole judgment, as it existed prior to the commencement of the operations under this permit.
7. Hidalgo County shall not be liable or responsible for, and shall be saved and held harmless by Applicant, and further shall be indemnified by Applicant, from and against any and all suits, actions, losses, damages, claims, or liability of any character, type, or description, including all expenses of litigation, court costs, attorney's fees, and engineering fees for injury or death to any person, or injury to any property, received or sustained by any person or persons or property, arising out of, or occasioned by, directly or indirectly, the performance of Applicant under this agreement, including claims and damages arising in part from the negligence of Hidalgo County.



Planning Department

Anthony Uresti
Director of Planning

Main Office

2818 S. Business Hwy 281
Edinburg, Texas 78539
Phone (956) 318-2840

Precinct No. 1 Substation

1900 Joe Stephens Ave. Ste. A
Weslaco, TX 78596
Phone (956) 968-4734

Precinct No. 3 Substation

2401 N. Moorefield Road
Mission, Texas 78572
Phone (956) 205-7045

PIPELINE AND UTILITY PERMIT APPLICATION PACKET

It is the expressed intent of the parties to this agreement that the indemnity provided for in this section is extended by Applicant to indemnity and protect Hidalgo County from the consequences of Hidalgo County's own negligence, whether that negligence is the sole or contributory cause of the resultant injury death, or damage.

Applicant further agrees to defend, at its own expense, with attorneys acceptable to Hidalgo County and on behalf of Hidalgo County, and in the name of Hidalgo County, any claim or litigation brought against Hidalgo County in connection with any such injury, death or damage.

Before construction is begun on such pipeline or utility crossings, Applicant will furnish to the HCPD a certificate of insurance (or other security approved by the HCPD) payable to Hidalgo County and protecting Hidalgo County (as an additional named insured) against any claims for personal injuries or damages to property resulting from the operations of Applicant, its agents, servants, employees, and contractors under this permit. Insurance is to be supplied in accordance with the attached Schedule A.

8. Hidalgo County makes no warranties, expressed or implied, in the granting of this permit; nor does Hidalgo County purport to grant any property interest or exclusive privileges whatsoever by granting such permit. It is specifically understood that Hidalgo County is not the agent for, nor does it act for, the fee owners or any persons or entities having any right, or title to possession of the land upon which Hidalgo County's easement or other property interest is located. Furthermore, in granting this permit Hidalgo County makes no representation or warranty that it has any property interest, including, but not limited to, an easement or right of way, in the land upon which Applicant constructs, maintains, repairs, or modifies the pipelines or utilities, made the subject of this application, nor does Hidalgo County make any representation or warranty as to the validity, quality or extent of such property interest, if any. Applicant acknowledges its understanding that Hidalgo County in granting this permit, does not convey or grant to Applicant any rights, title or interest for which is has no legal authority to grant or convey.
9. Applicant binds itself to comply with all federal, state, and local laws or regulations and will obtain all necessary permits from all local and federal agencies required by law before installation or construction is begun.



Planning Department

Anthony Uresti
Director of Planning

Main Office

2818 S. Business Hwy 281
Edinburg, Texas 78539
Phone (956) 318-2840

Precinct No. 1 Substation

1900 Joe Stephens Ave. Ste. A
Weslaco, TX 78596
Phone (956) 968-4734

Precinct No. 3 Substation

2401 N. Moorefield Road
Mission, Texas 78572
Phone (956) 205-7045

PIPELINE AND UTILITY PERMIT APPLICATION PACKET

10. Applicant will install its pipelines and utilities in a manner and location as shown in the plans and specifications filed with HCPD in support of this application for permit. Hidalgo County Planning Department's representative may at any time make such inspection as such engineer or other representation may deem necessary to assure that the construction of the pipeline or utilities is in accordance with the plans and specifications submitted, and said engineer or representative shall have the right to temporarily suspend Applicant's work if necessary, while such inspection is being made. Should Applicant not install the pipelines or utilities in accordance with the terms and conditions of this permit, Applicant agrees that Hidalgo County shall have the right to require, at Applicant's expense, the removal of the pipelines and utilities and its replacement in conformance to said plans and specifications and conditions of this permit. Hidalgo County may revoke this permit and suspend all work hereunder if it is determined by Hidalgo County that the pipelines or utilities are not being installed in accordance with such plans and specifications and conditions of this permit. The suspension or revocation of this permit shall not be a basis for a claim for damages against Hidalgo County.
11. Except in emergency situations where it is necessary to protect life and property, Applicant will not make any change, modification, or alteration in or to the pipelines or utilities without first securing a new or amended permit from Hidalgo County prior to the making of any such change. Applicant will maintain the pipelines or utilities hereby authorized in good and safe condition, and in accordance with plans, specifications, and this permit.
12. Applicant agrees to pay HCPD a permit fee to cover administrative costs in the amount of **\$500.00**, plus a reimbursement to HCPD for any necessary engineering fees which may be incurred for the study and processing of the Application. This fee will permit a single pipeline or utility to be within County right-of-way. Applicant further agrees to pay an additional fee of **\$500.00** for each additional line included in permit application at the same location; however, more than one location may be included in a single application.

Requests to lay additional line or lines, not included in an initial permit application, must be made by separate application, with new permit fees paid accordingly and support data provided.



Planning Department

Anthony Uresti
Director of Planning

Main Office

2818 S. Business Hwy 281
Edinburg, Texas 78539
Phone (956) 318-2840

Precinct No. 1 Substation

1900 Joe Stephens Ave. Ste. A
Weslaco, TX 78596
Phone (956) 968-4734

Precinct No. 3 Substation

2401 N. Moorefield Road
Mission, Texas 78572
Phone (956) 205-7045

PIPELINE AND UTILITY PERMIT APPLICATION PACKET

Permit fees may be waived where Applicant is a state, county, municipality, or a special political subdivision.

13. The Applicant is allowed one hundred twenty days (120) from the granting of the permit to start construction of the pipelines or utilities crossings. Once started, the Applicant is allowed ninety (90) days to complete all work under such permit. All construction must be completed within two hundred ten (210) days from the date of issuance of permit. Upon application, extension of the time periods set forth in this paragraph may be granted by the Hidalgo County Commissioners Court. Such applications for extension must be received by HCPD at least thirty days before the expiration of the two hundred ten (210) days period. A new permit fee, in accordance with Paragraph 12 hereof, will be charged for each extension granted.

Construction of any pipeline or utility crossing will not begin until written approval has been given by HCPD.

14. All provisions of the Pipeline and Utility Permit Administration Policy of Hidalgo County, if any, and all amendments thereto, are hereby incorporated herein as part of the terms and conditions of this permit for all purposes.
15. Applicant warrants and represents that it has secured from all fee owners of the involved property an easement or other property rights to construct, repair or modify the pipeline or utility in the manner set forth herein.
16. This Pipeline and Utility Permit if granted by Hidalgo County is subject to any and all other requirements, specifications and conditions listed in Exhibit A attached hereto.
17. Hidalgo County requires all coordinates of all utility crossings. Horizontal datum to be in NAD 83 State Plane Texas South 4205 feet and vertical datum in NAVD 88 Geoid 12a.



**Planning
Department**

Anthony Uresti
Director of Planning

Main Office

2818 S. Business Hwy 281
Edinburg, Texas 78539
Phone (956) 318-2840

Precinct No. 1 Substation

1900 Joe Stephens Ave. Ste. A
Weslaco, TX 78596
Phone (956) 968-4734

Precinct No. 3 Substation

2401 N. Moorefield Road
Mission, Texas 78572
Phone (956) 205-7045

PIPELINE AND UTILITY PERMIT APPLICATION PACKET

18. This permit constitutes the entire agreement between the parties with regard to the subject matter hereof, and all prior agreements, representations, and negotiations between the parties regarding the subject matter are hereby superseded. This permit shall not be altered or amended except by an agreement in writing executed by the parties hereto.

19. Applicant warrants and represents that its undersigned representative has full authority to bind Applicant to the terms and conditions of the foregoing Application and Agreement for Pipeline or Utility Permit.

DATED this 23 day of August, 2025.

Devin Gould
(Name of Applicant – Printed or Typed)

By: Devin Gould
Signature

Title: Permits - Project Manager

STATE OF TEXAS
COUNTY OF HIDALGO

SUBSCRIBED AND SWORN TO before me the Applicant,
Devin Gould, on this 23 day of September, 2025,
to which witness my hand and seal of office.

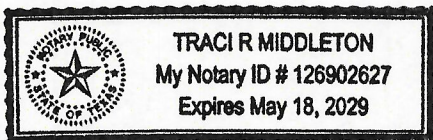

Traci R. Middleton
Notary Public for the State of Texas

My Commission Expires: May 18, 2029



**Planning
Department**

Anthony Uresti
Director of Planning

Main Office

2818 S. Business Hwy 281
Edinburg, Texas 78539
Phone (956) 318-2840

Precinct No. 1 Substation

1900 Joe Stephens Ave. Ste. A
Weslaco, TX 78596
Phone (956) 968-4734

Precinct No. 3 Substation

2401 N. Moorefield Road
Mission, Texas 78572
Phone (956) 205-7045

PIPELINE AND UTILITY PERMIT APPLICATION PACKET

**APPROVAL OF APPLICATION BY
HIDALGO COUNTY PLANNING DEPARTMENT**

Came on for consideration this _____ day of _____,
20____. The above and foregoing Application for Pipeline and Utility
Permit, and after consideration of the same by the Hidalgo County
Commissioners Court, said Application and Agreement for Pipeline or
Utility Permit is hereby APPROVED.

HIDALGO COUNTY:

Richard F. Cortez, County Judge



Planning Department

Anthony Uresti
Director of Planning

Main Office

2818 S. Business Hwy 281
Edinburg, Texas 78539
Phone (956) 318-2840

Precinct No. 1 Substation

1900 Joe Stephens Ave. Ste. A
Weslaco, TX 78596
Phone (956) 968-4734

Precinct No. 3 Substation

2401 N. Moorefield Road
Mission, Texas 78572
Phone (956) 205-7045

PIPELINE AND UTILITY PERMIT APPLICATION PACKET

EXHIBIT A

(Please insert description of project location and supporting documents for proposed utility work)

KEYMAP

THIS BOUNDARY COMES UNDER HIDALGO COUNTY JURISDICTION

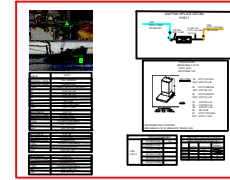
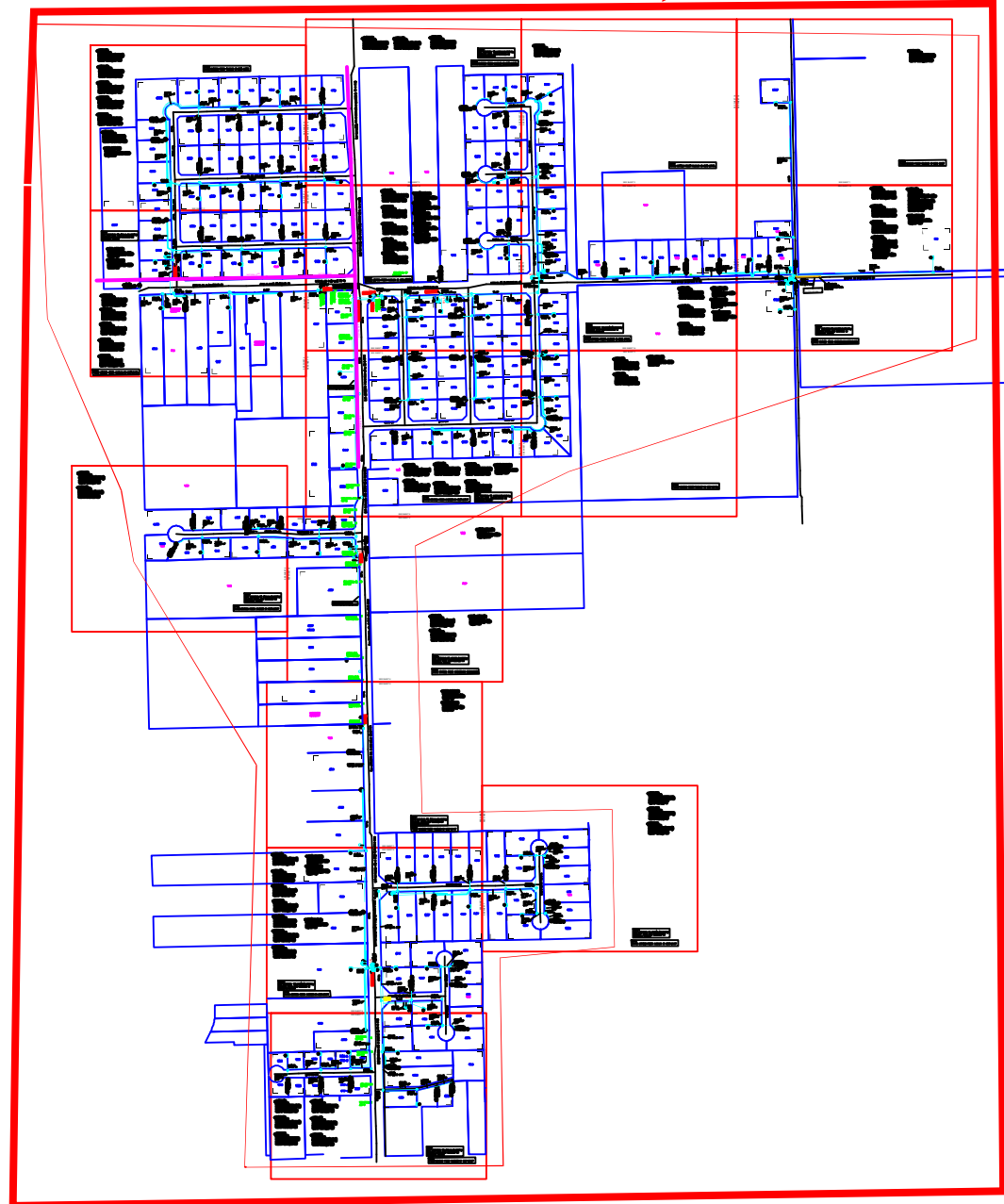

REVISIONS		



WESLACO
FDH HUB H1011

PROJECT NUMBER:	5314108	C.O. AREA:	WESLACO
		EXCH. CODE:	70515
DRAWN DATE:	03/30/2023	ENGR:	CYIENT
		PHONE:	N/A
SCALE:	1:100	CNTY:	HIDALGO
		FILE:	
TWNSHP:		TAX DISTRICT:	T0684
		DWG KEY	OF -
		RNG:	
		SEC:	

**PLACEMENT
2' OFF ROW**

⑤② 2423.201
FIBER TERM
4 PORT 500FT(260FT)
ARFTP FT-176153
ARFTP H1011,317-320

⑦⑦ 2423.201
ARFTP H1011
FDH 48/432
IN: ARFTP FC711,231-248+
XD,19-48
OUT: ARFTP H1011,1-432
(3) 1:32 SPLITTERS
VACANT PAIRS IN HUB:
ARFTP H1011,349-432
XX.XXK TO CO.

⑤④ 2423.201
FIBER TERM
6 PORT 500FT(285FT)
ARFTP FT-176155
ARFTP H1011,331-336

⑥⑨ 190' 2423.201
FO 432
ARFTP H1011,1-348+
XD,349-432

⑤⑤ 2423.201
FIBER TERM
4 PORT 1000FT(870FT)
ARFTP FT-176156
ARFTP H1011,337-340

⑤⑥ 2423.201
FIBER TERM
4 PORT 500FT(235FT)
ARFTP FT-176157
ARFTP H1011,341-344

⑥⑧ 1670' 2423.201
FO 432
ARFTP H1011,1-312+
XD,313-432

UNITS / ACCT CODES

FP004	1
FP030	3
FP58D	2
FS26	264
FS27	102
FP017	4
FP43F	190
FP029	1075
FP032	2535
FP58A	1
FP58B	3
FP58D	4
FP59A	1290
FP59B	115
FP59C	115
FS51	32
FS14A	1
FS53	348
FS14B	1

DIRECTIONAL BORE - 
**DEPTH 42" / 48" UNDER
DRIVEWAYS & PAVEMENT**

REVISIONS

NO.	DATE	DESCRIPTION



**WESLACO
FDH HUB H1011**

PROJECT NUMBER: 5314108	C.O. AREA: WESLACO EXCH. CODE: 70515
DRAWN DATE: 03/30/2023	ENGR: CYIENT PHONE: N/A
SCALE: 1:100	TAX DISTRICT: T0684
TWNSHP:	RNG:
CNTY: HIDALGO	FILE:
DWG 1	OF 17
SEC:	

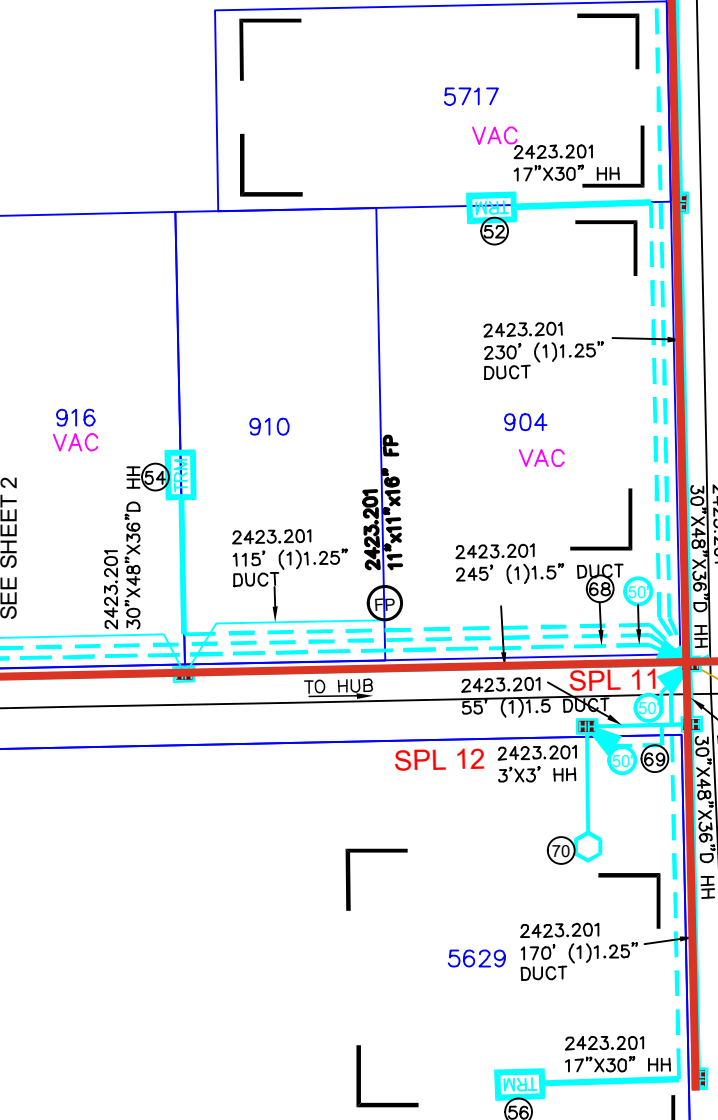

CABLE PROPOSED
IN JOB 5321585

XXXX' 2423.201
144 XA-144 FIBER
ARFTP FC713,231-248+
XD,19-144

NOTE:
NOT SERVING TO MDU'S/PARKING/
VACANT LOTS ARE MARKED IN
MAGENTA COLOR

NOTE:
PLACE BURIED FIBER CABLES IN NEW DUCT.

SEE SHEET 2

SEE SHEET 15

PLACEMENT
2' OFF ROW

VAC

UNITS / ACCT CODES

FP017	3
FP43F	1670
FP029	1300
FP032	2725
FP58A	5
FP58B	4
FP58D	2
FP59A	685
FP59B	1005
FP59C	725
FS51	30
FS14A	1

DIRECTIONAL BORE - 
DEPTH 42" / 48" UNDER
DRIVEWAYS & PAVEMENT

REVISIONS

NO.	DESCRIPTION	DATE



WESLACO
FDH HUB H1011

PROJECT NUMBER:	5314108	C.O. AREA:	WESLACO
		EXCH. CODE:	70515
DRAWN DATE:	03/30/2023	ENGR:	CYIENT
		PHONE:	N/A
SCALE:	1:100	TAX DISTRICT:	T0684
TWNSHP:		RNG:	
		CNTY:	HIDALGO
		FILE:	
		DWG:	2 OF 17
		SEC:	

NOTE:
NOT SERVING TO MDU'S/PARKING/
VACANT LOTS ARE MARKED IN
MAGENTA COLOR

NOTE:
PLACE BURIED FIBER CABLES IN NEW DUCT.

VAC

SEE SHEET 14

49 2423.201
FIBER TERM
6 PORT 500FT(435FT)
ARFTP FT-176150
ARFTP H1011,293-298

66 815 2423.201
FO 288
ARFTP H1011,1-240+
XD,241-288

67 600' 2423.201
FO 288
ARFTP H1011,241-276+
XD,37-96

68 1670' 2423.201
FO 432
ARFTP H1011,1-312+
XD,313-432

53 2423.201
FIBER TERM
6 PORT 1000FT(885FT)
ARFTP FT-176154
ARFTP H1011,325-330

44 2423.201
FIBER TERM
4 PORT 1000FT(280FT)
ARFTP FT-176145
ARFTP H1011,259-262

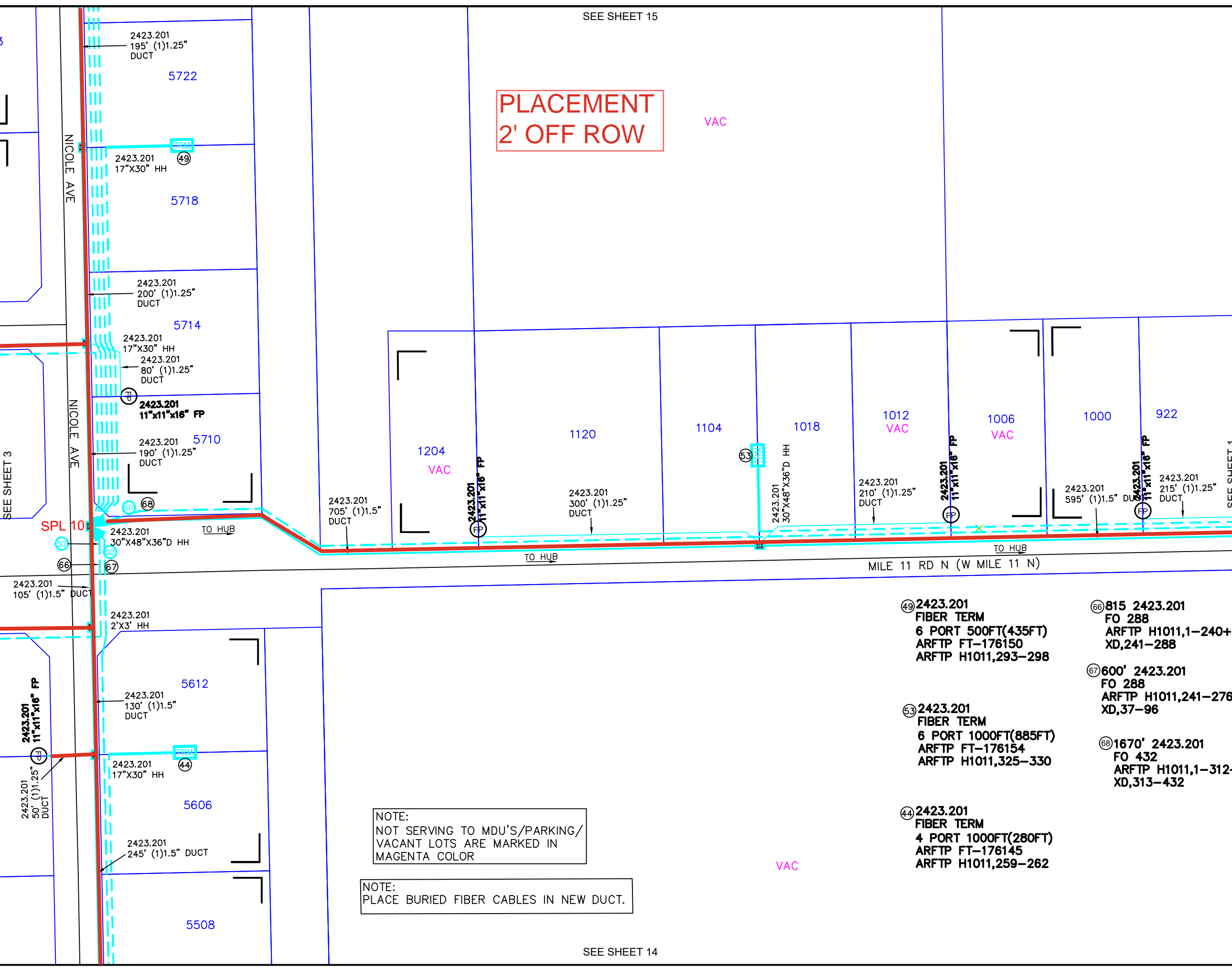

SEE SHEET 3

SEE SHEET 1

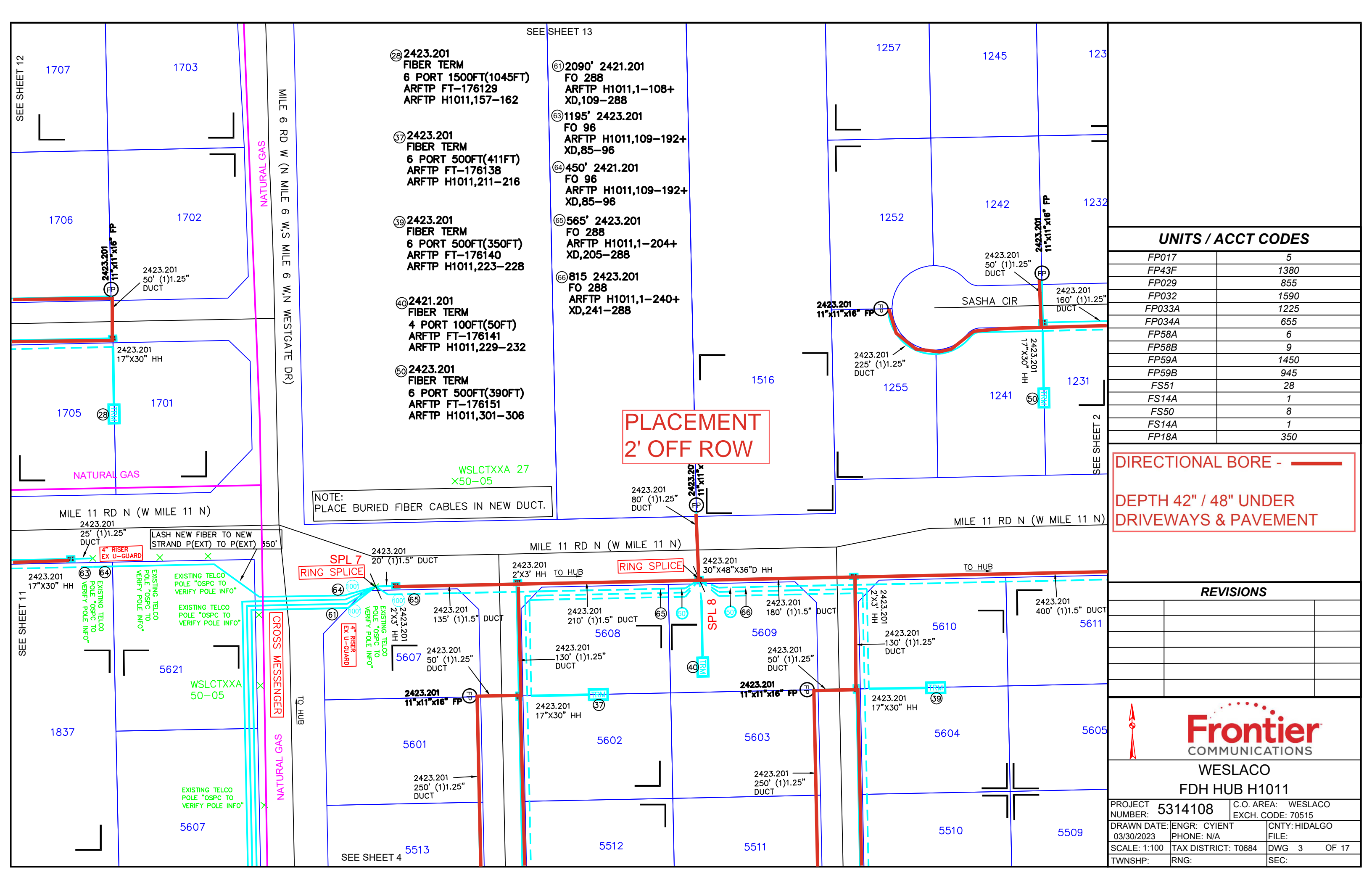

NOTE:
PLACE BURIED FIBER CABLES IN NEW DUCT.

PLACEMENT
2' OFF ROW

UNITS / ACCT CODES	
FP017	5
FP43F	1380
FP029	855
FP032	1590
FP033A	1225
FP034A	655
FP58A	6
FP58B	9
FP59A	1450
FP59B	945
FS51	28
FS14A	1
FS50	8
FS14A	1
FP18A	350

DIRECTIONAL BORE -

DEPTH 42" / 48" UNDER
DRIVEWAYS & PAVEMENT

REVISIONS	



WESLACO
FDH HUB H1011

PROJECT NUMBER: 5314108	C.O. AREA: WESLACO
EXCH. CODE: 70515	
DRAWN DATE: 03/30/2023	ENGR: CYIENT
PHONE: N/A	CNTY: HIDALGO
TAX DISTRICT: T0684	FILE:
RNG:	DWG 3 OF 17
SEC:	

SEE SHEET 11

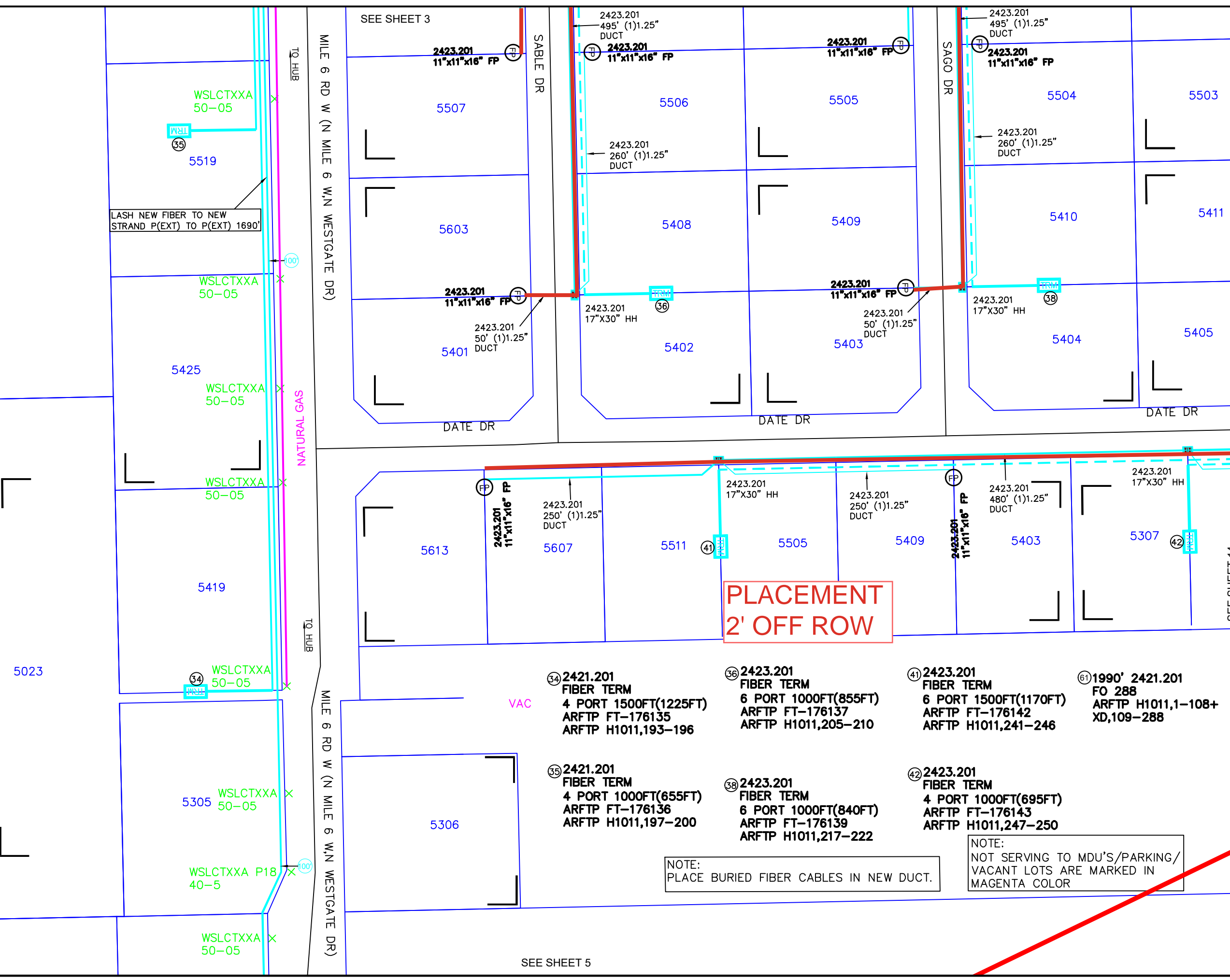

UNITS / ACCT CODES	
FP015	4
FP017	2
FP58A	8
FP58B	4
FP59A	1050
FP59B	770
FP18A	1690

DIRECTIONAL BORE -

DEPTH 42" / 48" UNDER DRIVEWAYS & PAVEMENT

REVISIONS	



WESLACO
FDH HUB H1011

PROJECT NUMBER: 5314108	C.O. AREA: WESLACO EXCH. CODE: 70515
DRAWN DATE: 03/30/2023	ENGR: CYIENT PHONE: N/A
SCALE: 1:100	TAX DISTRICT: T0684
TWNESH:	RNG:
CNTY: HIDALGO	FILE:
DWG 4	OF 17
SEC:	

- ③④ 2421.201 FIBER TERM
4 PORT 1500FT(1225FT)
ARFTP FT-176135
ARFTP H1011,193-196
- ③⑤ 2421.201 FIBER TERM
4 PORT 1000FT(655FT)
ARFTP FT-176136
ARFTP H1011,197-200
- ③⑥ 2423.201 FIBER TERM
6 PORT 1000FT(855FT)
ARFTP FT-176137
ARFTP H1011,205-210
- ③⑧ 2423.201 FIBER TERM
6 PORT 1000FT(840FT)
ARFTP FT-176139
ARFTP H1011,217-222
- ④① 2423.201 FIBER TERM
6 PORT 1500FT(1170FT)
ARFTP FT-176142
ARFTP H1011,241-246
- ④② 2423.201 FIBER TERM
4 PORT 1000FT(695FT)
ARFTP FT-176143
ARFTP H1011,247-250
- ⑥① 1990' 2421.201 FO 288
ARFTP H1011,1-108+
XD,109-288

NOTE:
PLACE BURIED FIBER CABLES IN NEW DUCT.

NOTE:
NOT SERVING TO MDU'S/PARKING/
VACANT LOTS ARE MARKED IN
MAGENTA COLOR

5023

5519

5425

5419

5305

WSLCTXXA P18 40-5

WSLCTXXA 50-05

SEE SHEET 3

2423.201 11"x11"x16" FP

5507

5603

2423.201 11"x11"x16" FP

5401

DATE DR

SABLE DR

2423.201 495' (1)1.25" DUCT

2423.201 11"x11"x16" FP

5506

5408

2423.201 260' (1)1.25" DUCT

2423.201 17"x30" HH

5402

2423.201 11"x11"x16" FP

5505

5409

2423.201 11"x11"x16" FP

5403

DATE DR

SAGO DR

2423.201 495' (1)1.25" DUCT

2423.201 11"x11"x16" FP

5504

5410

2423.201 260' (1)1.25" DUCT

2423.201 17"x30" HH

5404

5503

5411

5405

DATE DR

TO HUB

MILE 6 RD W (N MILE 6 W, N WESTGATE DR)

NATURAL GAS

TO HUB

MILE 6 RD W (N MILE 6 W, N WESTGATE DR)

SEE SHEET 5

SEE SHEET 14

SEE SHEET 5

4923

IMPROPER ADDRESS

EXISTING TELCO POLE "OSPC TO VERIFY POLE INFO"

EXISTING TELCO POLE "OSPC TO VERIFY POLE INFO"

2423.201 20' (1)1.25"

2423.201 17"X30" HH

VAC

2423.201 11"x11"x16" FP

2423.201 735' (1)1.25" DUCT

4815

4723

2423.201 375' (1)1.25" DUCT

4601

TO HUB

60

60

100

EX U-CLAND

RISE

MILE 6 RD W (N MILE 6 W, N WESTGATE DR)

MILE 6 RD

SEE SHEET 7

1650' 2423.201 FO 96 ARFTP H1011,1-84+ XD,85-96

1190' 2421.201 FO 96 ARFTP H1011,1-84+ XD,85-96

PLACEMENT 2' OFF ROW

NOTE: NOT SERVING TO MDU'S/PARKING/VACANT LOTS ARE MARKED IN MAGENTA COLOR

NOTE: PLACE BURIED FIBER CABLES IN NEW DUCT.

SEE SHEET 8

UNITS / ACCT CODES

FP58A	1
FP58B	1
FP59B	380
FP59C	375

DIRECTIONAL BORE -  DEPTH 42" / 48" UNDER DRIVEWAYS & PAVEMENT

REVISIONS

NO.	DESCRIPTION	DATE



Frontier COMMUNICATIONS

WESLACO FDH HUB H1011

PROJECT NUMBER: 5314108	C.O. AREA: WESLACO EXCH. CODE: 70515	
DRAWN DATE: 03/30/2023	ENGR: CYIENT PHONE: N/A	CNTY: HIDALGO FILE:
SCALE: 1:100	TAX DISTRICT: T0684	DWG 6 OF 17
TWNSHP:	RNG:	SEC:

④ 2423.201
FIBER TERM
6 PORT 1000FT(480FT)
ARFTP FT-176105
ARFTP H1011,13-18

⑤⑦ 735' 2423.201
FO 96
ARFTP H1011,1-24+
XD,25-96

⑤ 2423.201
FIBER TERM
6 PORT 100FT(50FT)
ARFTP FT-176106
ARFTP H1011,19-24

⑤⑧ 560' 2423.201
FO 96
ARFTP H1011,25-48+
XD,25-96

⑧ 2423.201
FIBER TERM
4 PORT 500FT(415FT)
ARFTP FT-176109
ARFTP H1011,33-36

⑨ 2423.201
FIBER TERM
4 PORT 500FT(415FT)
ARFTP FT-176110
ARFTP H1011,37-40

⑪ 2423.201
FIBER TERM
4 PORT 100FT(50FT)
ARFTP FT-176112
ARFTP H1011,45-48

⑤⑨ 1650' 2423.201
FO 96
ARFTP H1011,1-84+
XD,85-96

⑮ 2423.201
FIBER TERM
4 PORT 1000FT(740FT)
ARFTP FT-176116
ARFTP H1011,67-70

⑮ 2423.201
FIBER TERM
6 PORT 100FT(50FT)
ARFTP FT-176117
ARFTP H1011,73-78

**PLACEMENT
2' OFF ROW**

NOTE:
NOT SERVING TO MDU'S/PARKING/
VACANT LOTS ARE MARKED IN
MAGENTA COLOR

NOTE:
PLACE BURIED FIBER CABLES IN NEW DUCT.

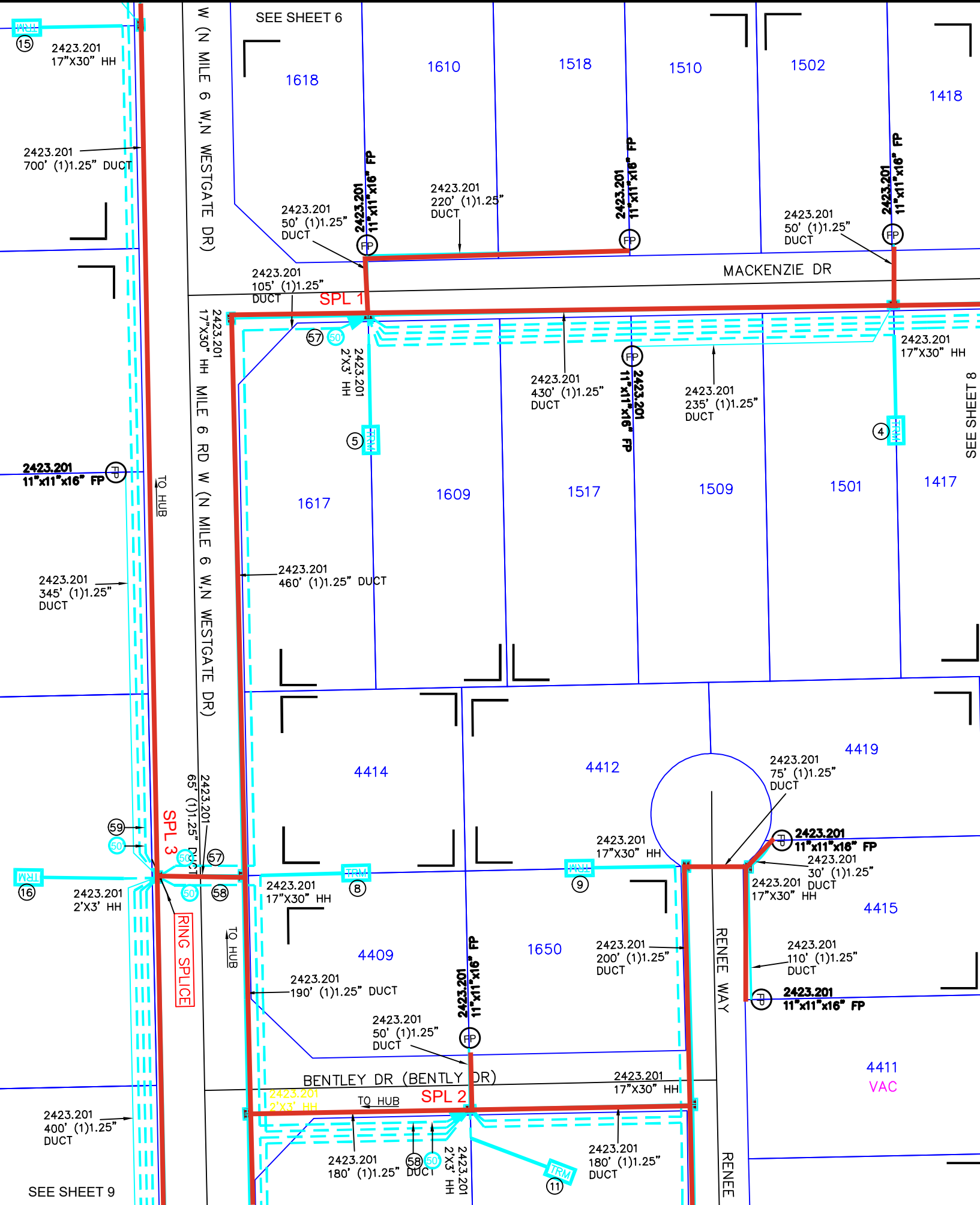

UNITS / ACCT CODES	
FP017	7
FP22D	1240
FP43F	2945
FP029	3150
FP032	6390
FP58A	8
FP58B	11
FP59A	1265
FP59B	1485
FP59C	345
FS51	30
FS14A	1
FS51	24
FS14A	1
FS51	24
FS14A	1

DIRECTIONAL BORE -

**DEPTH 42" / 48" UNDER
DRIVEWAYS & PAVEMENT**

REVISIONS	



Frontier
COMMUNICATIONS

WESLACO
FDH HUB H1011

PROJECT NUMBER: 5314108	C.O. AREA: WESLACO
EXCH. CODE: 70515	
DRAWN DATE: 03/30/2023	ENGR: CYIENT
PHONE: N/A	CNTY: HIDALGO
TAX DISTRICT: T0684	FILE:
RNG:	DWG 7 OF 17
SEC:	

SEE SHEET 6

SEE SHEET 7

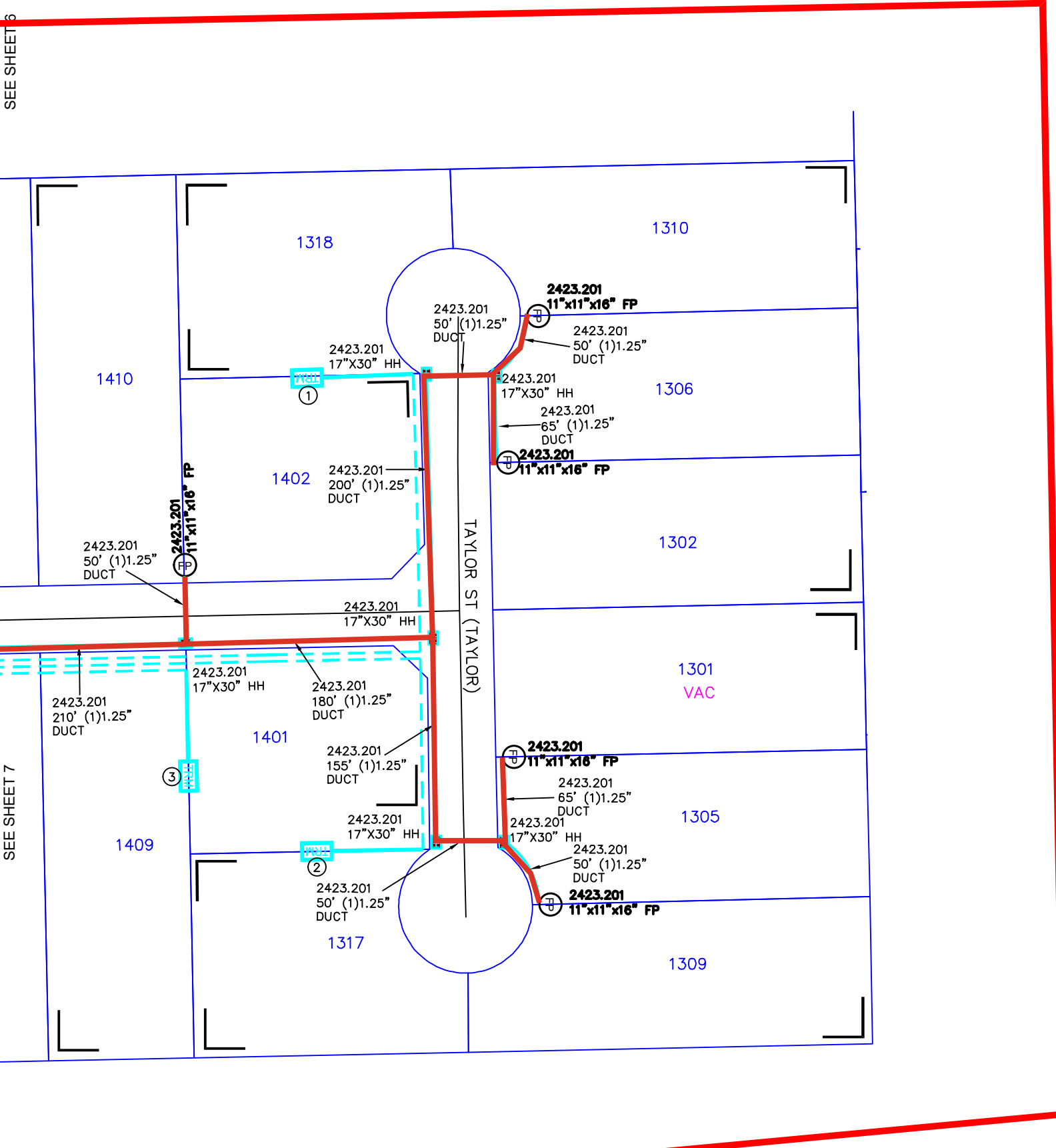

- ① 2423.201
FIBER TERM
4 PORT 1500FT(1065FT)
ARFTP FT-176102
ARFTP H1011,1-4
- ② 2423.201
FIBER TERM
4 PORT 1500FT(1005FT)
ARFTP FT-176103
ARFTP H1011,5-8
- ③ 2423.201
FIBER TERM
4 PORT 1000FT(695FT)
ARFTP FT-176104
ARFTP H1011,9-12

PLACEMENT
2' OFF ROW

NOTE:
NOT SERVING TO MDU'S/PARKING/
VACANT LOTS ARE MARKED IN
MAGENTA COLOR

NOTE:
PLACE BURIED FIBER CABLES IN NEW DUCT.

UNITS / ACCT CODES

FP017	3
FP58A	5
FP58B	6
FP59A	1125

DIRECTIONAL BORE -
DEPTH 42" / 48" UNDER
DRIVEWAYS & PAVEMENT

REVISIONS



WESLACO
FDH HUB H1011

PROJECT NUMBER: 5314108	C.O. AREA: WESLACO
EXCH. CODE: 70515	
DRAWN DATE: 03/30/2023	ENGR: CYIENT PHONE: N/A
SCALE: 1:100	TAX DISTRICT: T0684
TWNSHP:	RNG:
CNTY: HIDALGO	FILE:
DWG 8	OF 17
SEC:	

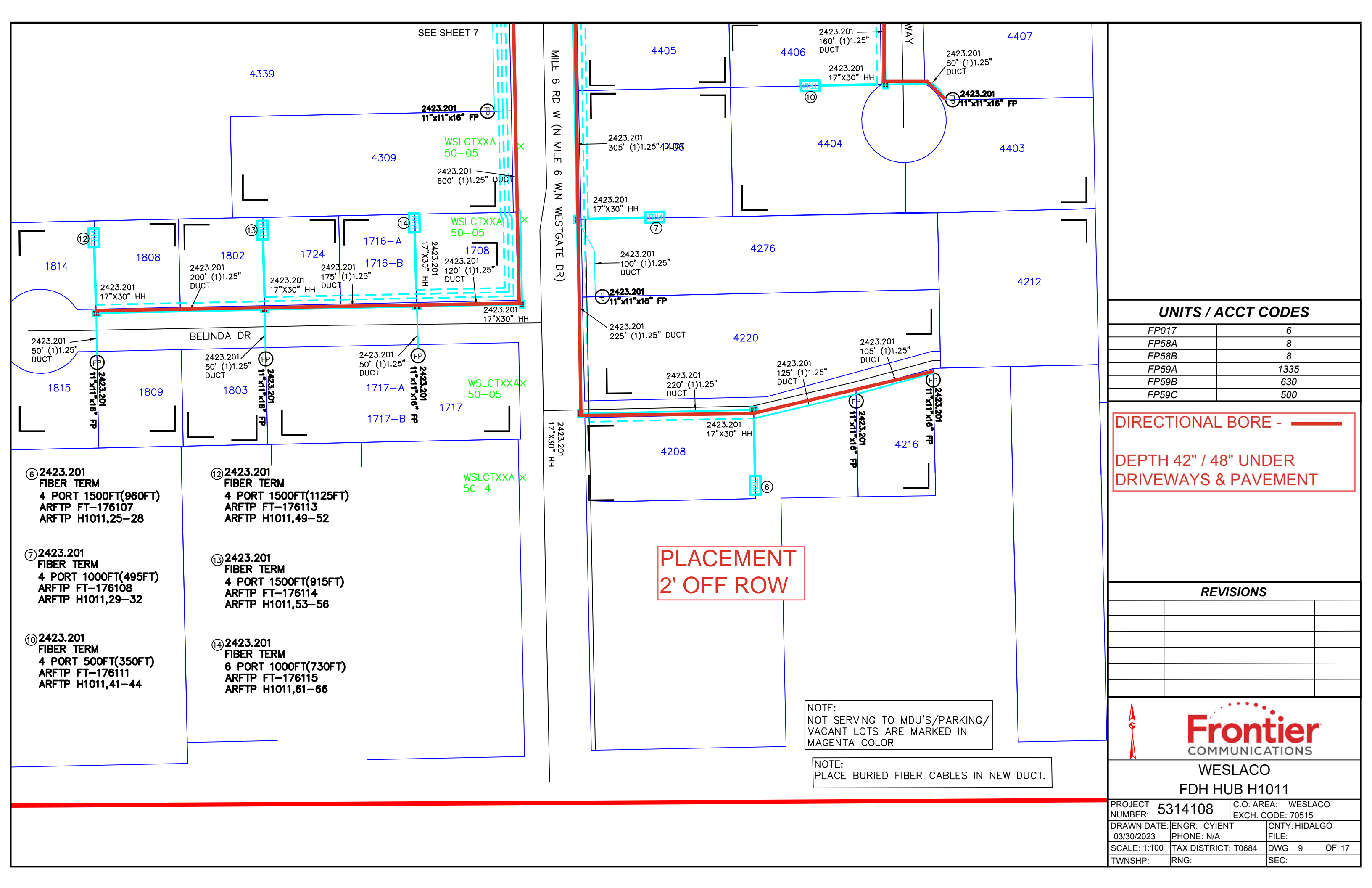

UNITS / ACCT CODES	
FP017	6
FP58A	8
FP58B	8
FP59A	1335
FP59B	630
FP59C	500

DIRECTIONAL BORE - ———
 DEPTH 42" / 48" UNDER
 DRIVEWAYS & PAVEMENT

REVISIONS		



WESLACO
FDH HUB H1011

PROJECT NUMBER: 5314108	C.O. AREA: WESLACO EXCH. CODE: 70515	
DRAWN DATE: 03/30/2023	ENGR: CYIENT PHONE: N/A	CNTY: HIDALGO FILE:
SCALE: 1:100	TAX DISTRICT: T0684	DWG 9 OF 17
TWNSHP:	RNG:	SEC:

PLACEMENT
 2' OFF ROW

NOTE:
 NOT SERVING TO MDU'S/PARKING/
 VACANT LOTS ARE MARKED IN
 MAGENTA COLOR

NOTE:
 PLACE BURIED FIBER CABLES IN NEW DUCT.

⑥ 2423.201
 FIBER TERM
 4 PORT 1500FT(960FT)
 ARFTP FT-176107
 ARFTP H1011,25-28

⑫ 2423.201
 FIBER TERM
 4 PORT 1500FT(1125FT)
 ARFTP FT-176113
 ARFTP H1011,49-52

⑦ 2423.201
 FIBER TERM
 4 PORT 1000FT(495FT)
 ARFTP FT-176108
 ARFTP H1011,29-32

⑬ 2423.201
 FIBER TERM
 4 PORT 1500FT(915FT)
 ARFTP FT-176114
 ARFTP H1011,53-56

⑩ 2423.201
 FIBER TERM
 4 PORT 500FT(350FT)
 ARFTP FT-176111
 ARFTP H1011,41-44

⑭ 2423.201
 FIBER TERM
 6 PORT 1000FT(730FT)
 ARFTP FT-176115
 ARFTP H1011,61-66

⑰ 2423.201
FIBER TERM
6 PORT 1500FT(1185FT)
ARFTP FT-176118
ARFTP H1011,85-90

⑱ 2423.201
FIBER TERM
6 PORT 1000FT(740FT)
ARFTP FT-176119
ARFTP H1011,91-96

VAC

PLACEMENT
2' OFF ROW

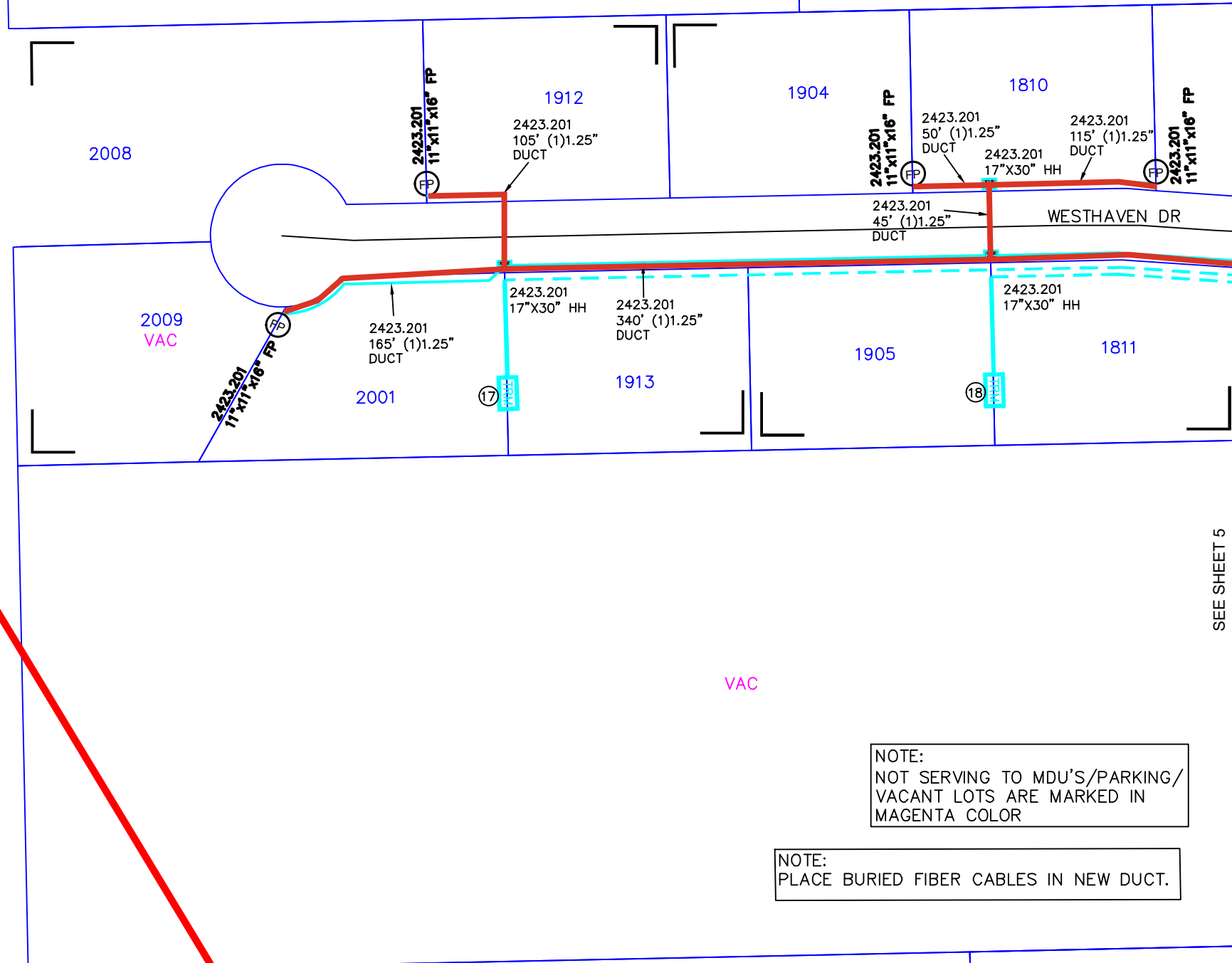

UNITS / ACCT CODES	
FP017	2
FP58A	4
FP58B	3
FP59A	820

DIRECTIONAL BORE -

DEPTH 42" / 48" UNDER
DRIVEWAYS & PAVEMENT

SEE SHEET 5

REVISIONS		

NOTE:
NOT SERVING TO MDU'S/PARKING/
VACANT LOTS ARE MARKED IN
MAGENTA COLOR

NOTE:
PLACE BURIED FIBER CABLES IN NEW DUCT.



WESLACO
FDH HUB H1011

PROJECT NUMBER: 5314108	C.O. AREA: WESLACO
DRAWN DATE: 03/30/2023	EXCH. CODE: 70515
ENGR: CYIENT	CNTY: HIDALGO
PHONE: N/A	FILE:
SCALE: 1:100	TAX DISTRICT: T0684
DWG 10	OF 17
TWNSHP: RNG:	SEC:

NOTE:
NOT SERVING TO MDU'S/PARKING/
VACANT LOTS ARE MARKED IN
MAGENTA COLOR

- ⑥2 575' 2423.201
FO 96
ARFTP H1011,109-156+
XD,49-96
- ⑥3 1195' 2423.201
FO 96
ARFTP H1011,109-192+
XD,85-96

- ②9 2423.201
FIBER TERM
6 PORT 1000FT(545FT)
ARFTP FT-176130
ARFTP H1011,163-168
- ③0 2423.201
FIBER TERM
4 PORT 500FT(260FT)
ARFTP FT-176131
ARFTP H1011,169-172
- ③1 2423.201
FIBER TERM
4 PORT 1000FT(600FT)
ARFTP FT-176132
ARFTP H1011,173-178
- ③2 2423.201
FIBER TERM
4 PORT 500FT(295FT)
ARFTP FT-176133
ARFTP H1011,181-184
- ③3 2423.201
FIBER TERM
4 PORT 100FT(50FT)
ARFTP FT-176134
ARFTP H1011,185-188

NOTE:
PLACE BURIED FIBER CABLES IN NEW DUCT.

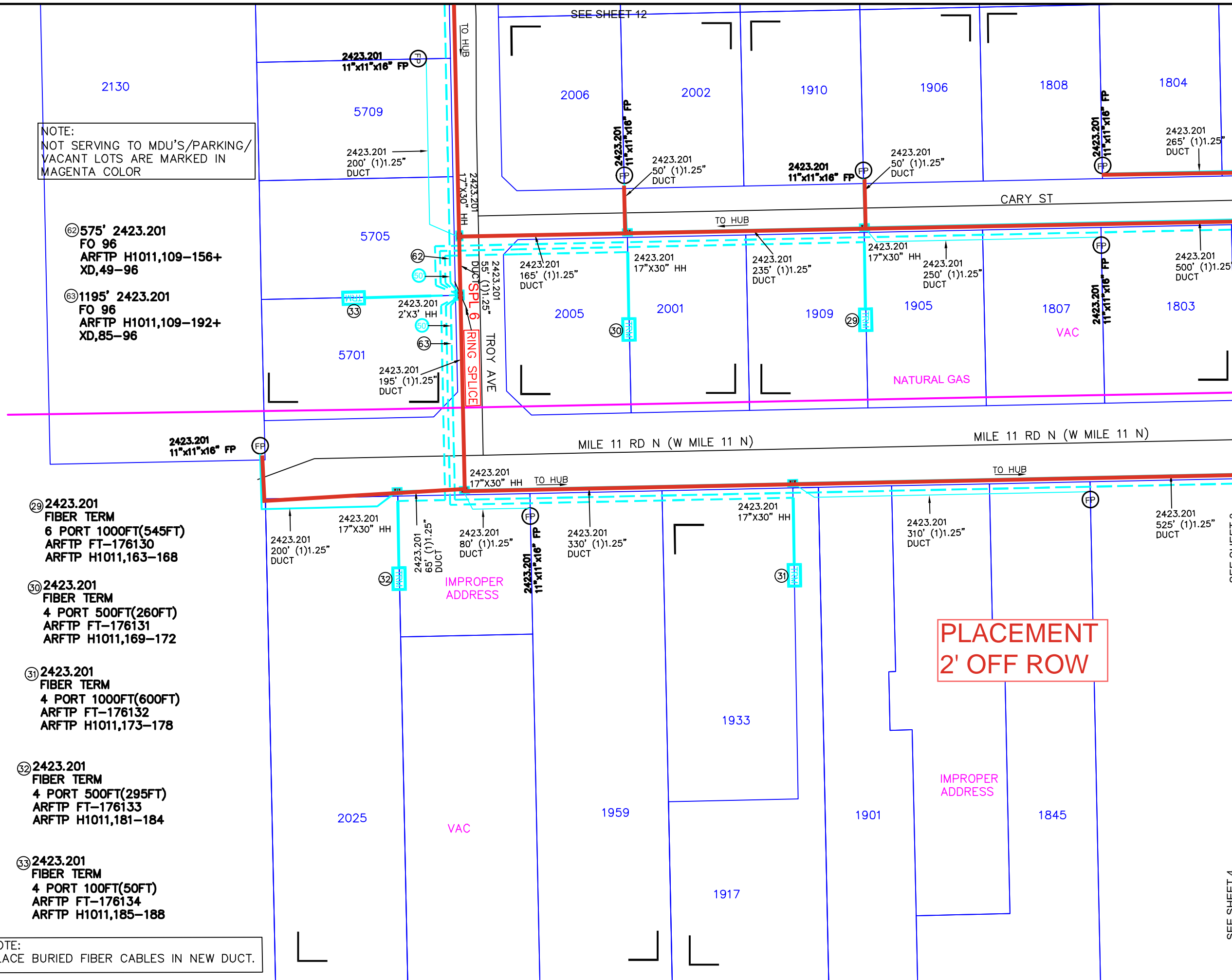

UNITS / ACCT CODES

FP017	5
FP43F	1195
FP029	1045
FP032	1750
FP58A	8
FP58B	7
FP59A	2015
FP59B	640
FS51	32
FS14A	1
FP22D	450

DIRECTIONAL BORE -
**DEPTH 42" / 48" UNDER
DRIVEWAYS & PAVEMENT**

REVISIONS

NO.	DATE	DESCRIPTION



**WESLACO
FDH HUB H1011**

PROJECT NUMBER: 5314108	C.O. AREA: WESLACO
DRAWN DATE: 03/30/2023	EXCH. CODE: 70515
ENGR: CYIENT	CNTY: HIDALGO
PHONE: N/A	FILE:
SCALE: 1:100	TAX DISTRICT: T0684
DWG 11	OF 17
TWNSHP:	RNG:
	SEC:

SEE SHEET 4

SEE SHEET 3

②1 2423.201
FIBER TERM
6 PORT 1500FT(1185FT)
ARFTP FT-176122
ARFTP H1011,109-114

②2 2423.201
FIBER TERM
6 PORT 1000FT(950FT)
ARFTP FT-176123
ARFTP H1011,115-120

②3 2423.201
FIBER TERM
4 PORT 1000FT(720FT)
ARFTP FT-176124
ARFTP H1011,121-124

②5 2423.201
FIBER TERM
6 PORT 1000FT(695FT)
ARFTP FT-176126
ARFTP H1011,133-138

②6 2423.201
FIBER TERM
6 PORT 500FT(210FT)
ARFTP FT-176127
ARFTP H1011,139-144

②7 2423.201
FIBER TERM
6 PORT 100FT(50FT)
ARFTP FT-176128
ARFTP H1011,145-150

②2 575' 2423.201
FO 96
ARFTP H1011,109-156+
XD,49-96

NOTE:
PLACE BURIED FIBER CABLES IN NEW DUCT.

PLACEMENT
2' OFF ROW

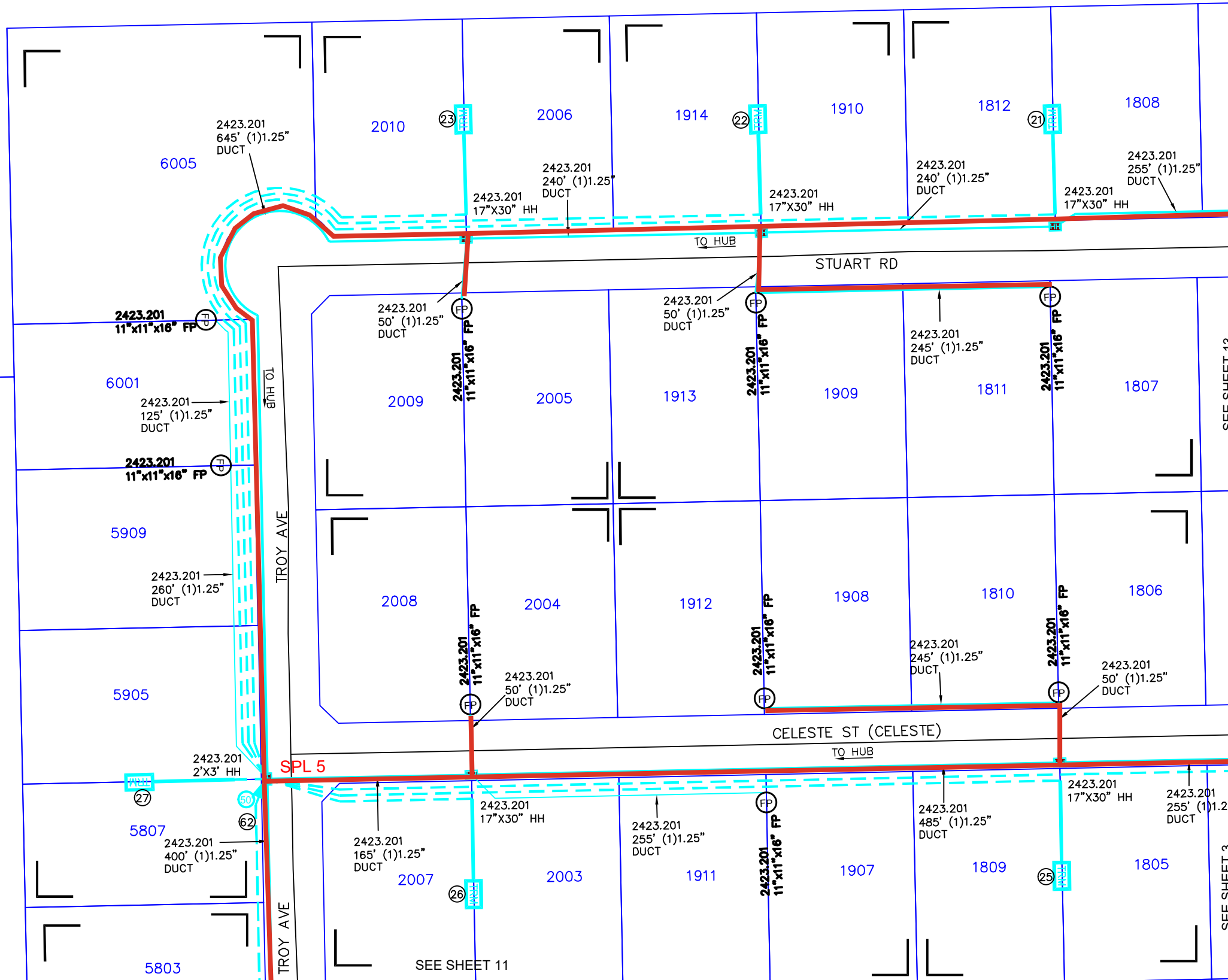

UNITS / ACCT CODES

FP017	6
FP43F	575
FP029	1185
FP032	3580
FP58A	9
FP58B	6
FP59A	2235
FP59B	840
FS51	42
FS14A	1

DIRECTIONAL BORE -

DEPTH 42" / 48" UNDER
DRIVEWAYS & PAVEMENT

REVISIONS

NO.	DATE	DESCRIPTION



Frontier
COMMUNICATIONS

WESLACO
FDH HUB H1011

PROJECT NUMBER: 5314108	C.O. AREA: WESLACO
EXCH. CODE: 70515	
DRAWN DATE: 03/30/2023	ENGR: CYIENT
PHONE: N/A	CNTY: HIDALGO
SCALE: 1:100	TAX DISTRICT: T0684
DWG 12 OF 17	FILE:
TWNNSHP:	RNG:
	SEC:

SEE SHEET 13

SEE SHEET 3

SEE SHEET 11

②4 2423.201
FIBER TERM
4 PORT 1500FT(955FT)
ARFTP FT-176125
ARFTP H1011,125-128

④6 2423.201
FIBER TERM
6 PORT 1500FT(1300FT)
ARFTP FT-176147
ARFTP H1011,277-282

④8 2423.201
FIBER TERM
6 PORT 1000FT(795FT)
ARFTP FT-176149
ARFTP H1011,289-292

NOTE:
NOT SERVING TO MDU'S/PARKING/
VACANT LOTS ARE MARKED IN
MAGENTA COLOR

NOTE:
PLACE BURIED FIBER CABLES IN NEW DUCT.

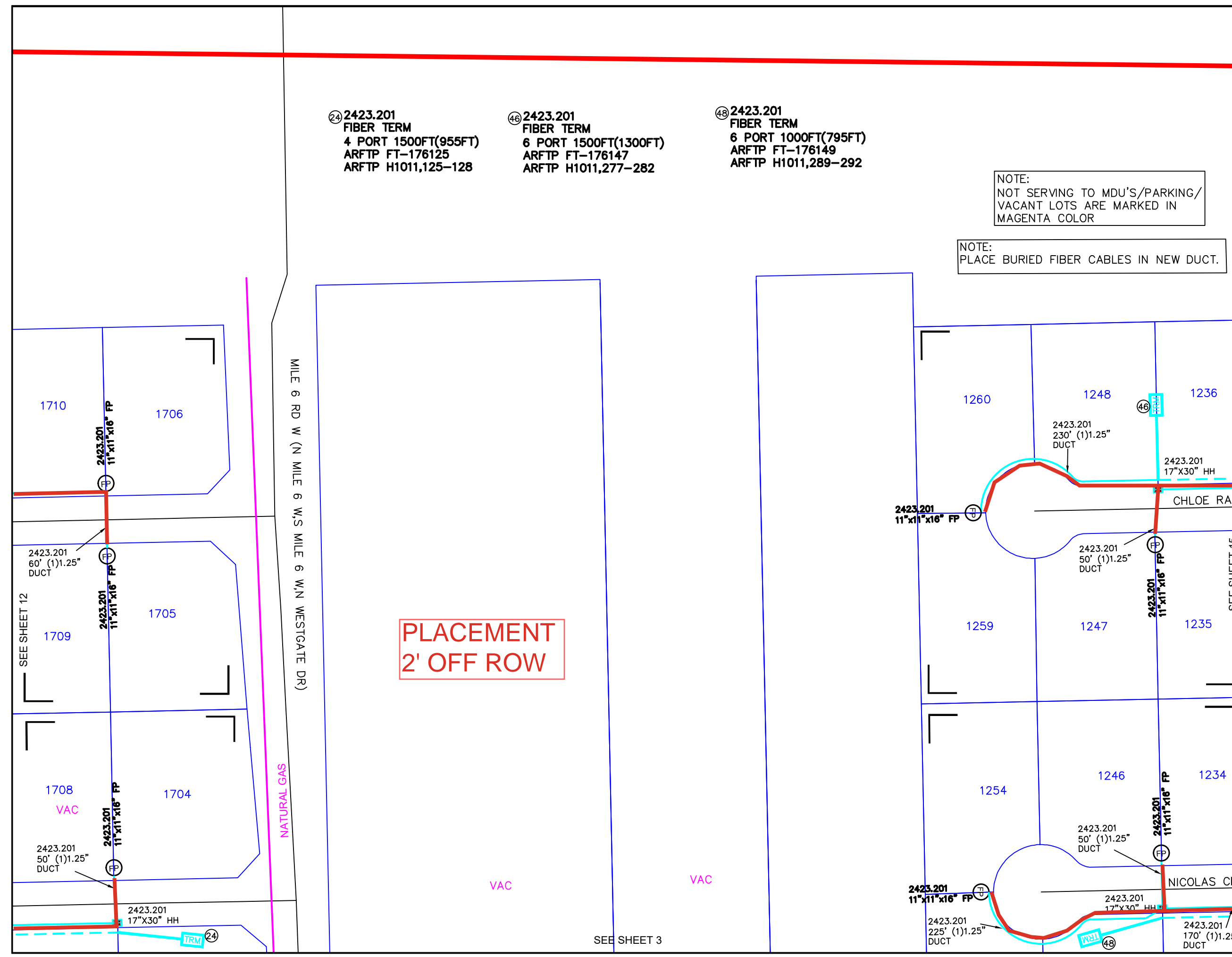

UNITS / ACCT CODES

FP017	3
FP58A	7
FP58B	3
FP59A	835

DIRECTIONAL BORE - ———
**DEPTH 42" / 48" UNDER
DRIVEWAYS & PAVEMENT**

REVISIONS

NO.	DATE	DESCRIPTION



**WESLACO
FDH HUB H1011**

PROJECT NUMBER: 5314108	C.O. AREA: WESLACO
DRAWN DATE: 03/30/2023	EXCH. CODE: 70515
ENGR: CYIENT	CNTY: HIDALGO
PHONE: N/A	FILE:
SCALE: 1:100	TAX DISTRICT: T0684
TWNSHP:	DWG 13 OF 17
RNG:	SEC:

**PLACEMENT
2' OFF ROW**

SEE SHEET 12

MILE 6 RD W (N MILE 6 W,S MILE 6 W,N WESTGATE DR)

NATURAL GAS

SEE SHEET 3

SEE SHEET 15

SEE SHEET 2

④③ 2423.201
FIBER TERM
6 PORT 500FT(285FT)
ARFTP FT-176144
ARFTP H1011,253-258

⑥⑦ 600' 2423.201
FO 288
ARFTP H1011,241-276+
XD,37-96

④⑤ 2423.201
FIBER TERM
4 PORT 100FT(50FT)
ARFTP FT-176146
ARFTP H1011,265-268

PLACEMENT
2' OFF ROW

NOTE:
PLACE BURIED FIBER CABLES IN NEW DUCT.

UNITS / ACCT CODES

FP017	2
FP43F	600
FP029	1170
FP032	1310
FP58A	4
FP58B	2
FP59A	430
FP59B	300
FS51	28
FS14A	1

DIRECTIONAL BORE - 
DEPTH 42" / 48" UNDER
DRIVEWAYS & PAVEMENT

REVISIONS



WESLACO
FDH HUB H1011

PROJECT NUMBER: 5314108	C.O. AREA: WESLACO EXCH. CODE: 70515
DRAWN DATE: 03/30/2023	ENGR: CYIENT PHONE: N/A
SCALE: 1:100	TAX DISTRICT: T0684
TWNSHP:	RNG:
CNTY: HIDALGO	FILE:
DWG 14	OF 17
SEC:	

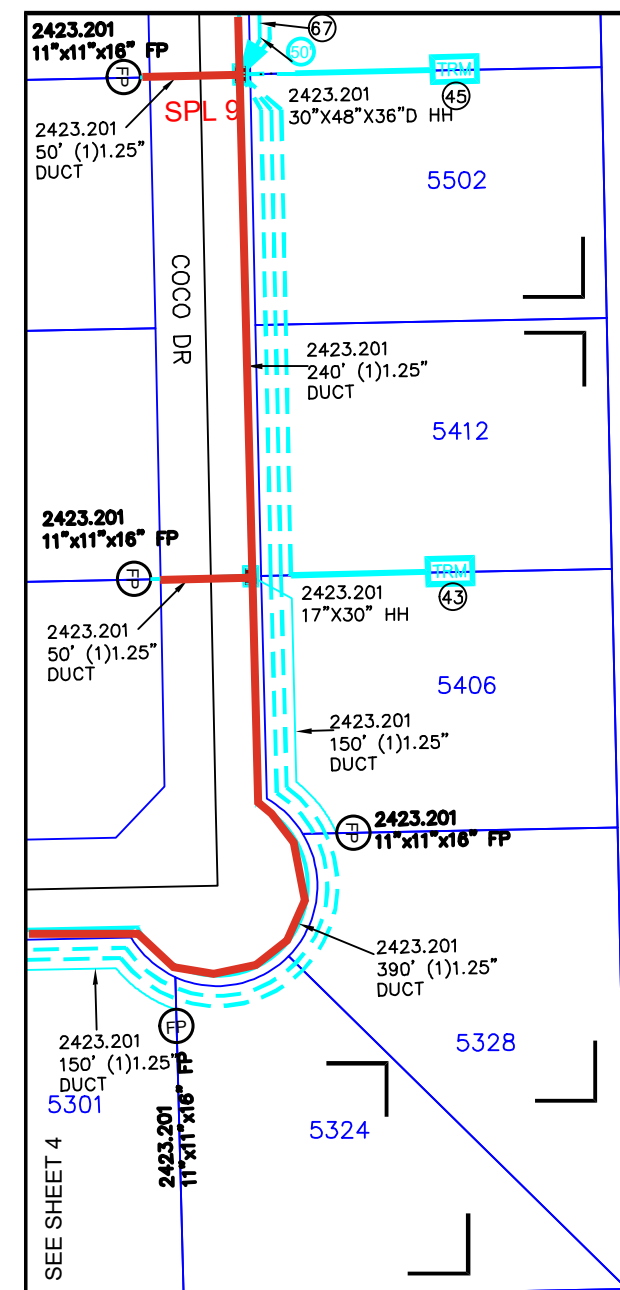

2423.201 11"x11"x16" FP
2423.201 50' (1)1.25" DUCT
2423.201 30"x48"x36"D HH
5502
2423.201 240' (1)1.25" DUCT
5412
2423.201 17"x30" HH
5406
2423.201 150' (1)1.25" DUCT
2423.201 11"x11"x16" FP
2423.201 390' (1)1.25" DUCT
5328
2423.201 150' (1)1.25" DUCT
5301
2423.201 11"x11"x16" FP
5324
COCO DR
SPL 9
SEE SHEET 4

④ 2423.201
 FIBER TERM
 4 PORT 1500FT(1105FT)
 ARFTP FT-176148
 ARFTP H1011,283-286

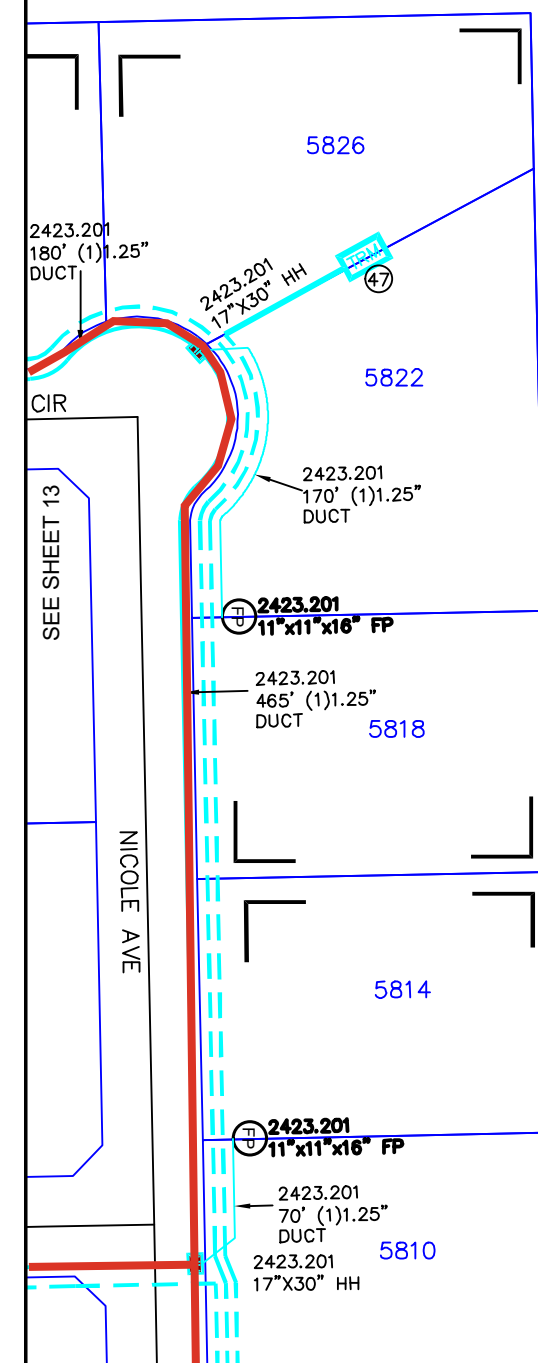

PLACEMENT
 2' OFF ROW

SEE SHEET 2

UNITS / ACCT CODES

FP017	1
FP58A	2
FP58B	2
FP59A	575
FP59B	70

DIRECTIONAL BORE -
 DEPTH 42" / 48" UNDER
 DRIVEWAYS & PAVEMENT

REVISIONS

NO.	DESCRIPTION	DATE



**WESLACO
 FDH HUB H1011**

PROJECT NUMBER: 5314108	C.O. AREA: WESLACO EXCH. CODE: 70515
DRAWN DATE: 03/30/2023	ENGR: CYIENT PHONE: N/A
SCALE: 1:100	TAX DISTRICT: T0684
TWNSHP:	RNG:
CNTY: HIDALGO	FILE:
DWG 15	OF 17
SEC:	

SEE SHEET 16

SEE SHEET 15

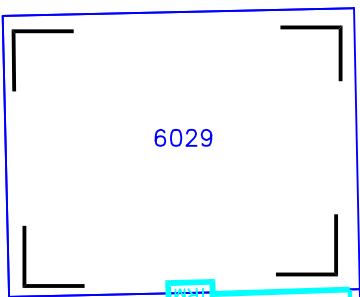

(5) 2423.201
17"X30" HH

2423.201
810' (1)1.25"
DUCT

TO HUB

(5) 2423.201
FIBER TERM
4 PORT 1500FT(1075FT)
ARFTP FT-176152
ARFTP H1011,313-316

PLACEMENT
2' OFF ROW

NOTE:
PLACE BURIED FIBER CABLES IN NEW DUCT.

SEE SHEET 1

UNITS / ACCT CODES

FP017	1
FP58B	1
FP59A	810

DIRECTIONAL BORE - 
DEPTH 42" / 48" UNDER
DRIVEWAYS & PAVEMENT

REVISIONS



WESLACO
FDH HUB H1011

PROJECT NUMBER: 5314108	C.O. AREA: WESLACO EXCH. CODE: 70515	
DRAWN DATE: 03/30/2023	ENGR: CYIENT PHONE: N/A	CNTY: HIDALGO FILE:
SCALE: 1:100	TAX DISTRICT: T0684	DWG 16 OF 17
TWNSHP:	RNG:	SEC:



HUB ID	H1011
MATERIAL CODE	F3H-1G432UE
MANUFACTURER	COMMSCOPE
TYPE	FDH CABINET 48/432TYP PAD GEN 3
IN	H1011A,1-32
IN	H1011B,1-32
IN	H1011C,1-32
IN	XD,19-48
IN	FC711,231-248+
OUT	H1011,1-432

SPLITTER ID	H1011A
MATERIAL CODE	FPS-G2LPP1AJJ
MANUFACTURER	COMMSCOPE
TYPE	1:32 SPLITTER GEN 3
IN	FC711,231-231
OUT	H1011A,1-32

SPLITTER ID	H1011B
MATERIAL CODE	FPS-G2LPP1AJJ
MANUFACTURER	COMMSCOPE
TYPE	1:32 SPLITTER GEN 3
IN	FC711,232-232
OUT	H1011B,1-32

SPLITTER ID	H1011C
MATERIAL CODE	FPS-G2LPP1AJJ
MANUFACTURER	COMMSCOPE
TYPE	1:32 SPLITTER GEN 3
IN	FC711,233-233
OUT	H1011C,1-32

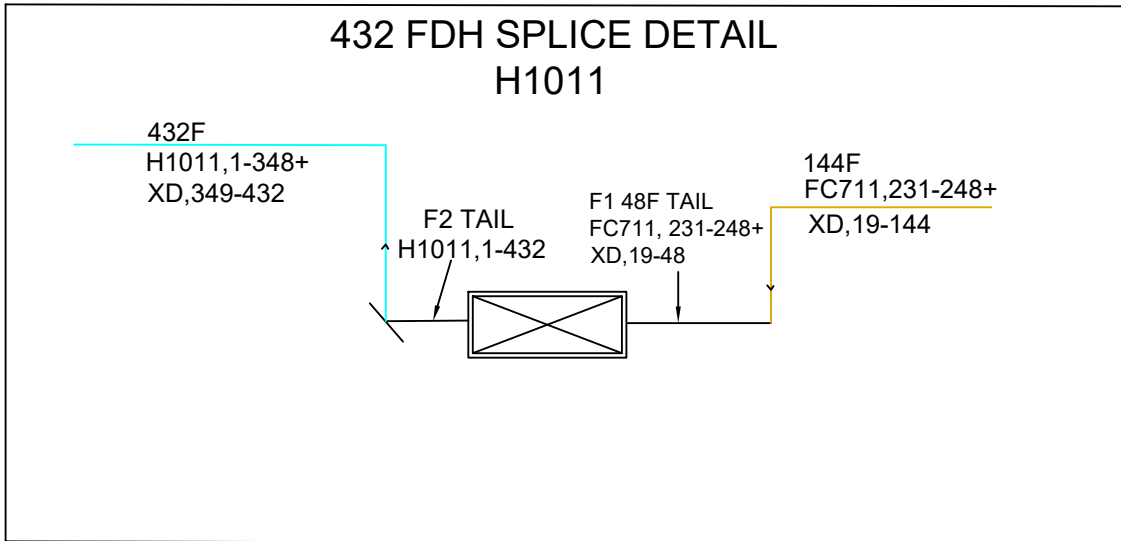

70515-5314108
5629 N MILE 5 1/2 W
H1011 (432)
SPLITTERS 1:32

FDH 144/288/432
44"H X 21.5" W X 13.5"D
FIBER HUB TYPICAL

SPLITTER IN FC711,231-231
OUT H1011A,1-32

IN FC711,232-232
OUT H1011B,1-32

IN FC711,233-233
OUT H1011C,1-32

HUB IN H1011A,1-32
IN H1011B,1-32
IN H1011C,1-32
IN XD,19-48
IN FC711,231-248+
OUT H1011,1-432

PROPOSED FDH LOCATION
5629 N MILE 5 1/2 W, WESLACO, TEXAS, USA

UNITS ENGINEERED		
FDH H1011	LU'S(ACTUAL)	246
	LU'S(FUTURE)	
	MU'S(ACTUAL)	
	MU'S(FUTURE)	
	BU'S(ACTUAL)	
	BU'S(FUTURE)	

FIBER INFO FOR THE LONGEST FIBER SERVED BY THIS FDH			
	FEEDER	DISTRIBUTION	TOTAL OF FEEDER & DISTRIBUTION
CABLE #	FC711	H1011	
FIBER #	231	1	
SPLICES	7	12	18
LENGTH	X.XXKFT	12.335KFT	21.471KFT

REVISIONS		

WESLACO
FDH HUB H1011

PROJECT NUMBER: 5314108	C.O. AREA: WESLACO EXCH. CODE: 70515
DRAWN DATE: 03/30/2023	ENGR: CYIENT PHONE: N/A
SCALE: 1:100	TAX DISTRICT: T0684
TWNSHP:	RNG:

CNTY: HIDALGO	FILE:
DWG 17	OF 17
SEC:	

Frontier FTTH Job #5314108

COUNTY Streets

East To West

MILE 11 RD N

Lat/Long: 26.213267,-98.007656

SASHA CIR

Lat/Long: 26.214015, -98.004615

DATE DR

Lat/Long: 26.210981, -98.004505

WESTHAVEN DR

Lat/Long: 26.209157, -98.007854

MACKENZIE DR

Lat/Long: 26.203274, -98.007442

BENTLEY DR

Lat/Long: 26.201460, -98.007408

BELINDA DR

Lat/Long: 26.200204, -98.007686

CARY ST

Lat/Long: 26.213940, -98.011079

STUART RD

Lat/Long: 26.216157, -98.011121

CELESTE ST

Lat/Long: 26.215043, -98.011105

CHLOE RAE CIR

Lat/Long: 26.216232, -98.004660

NICOLAS CIR

Lat/Long: 26.215124, -98.004648

North To South

NICOLE AVE

Lat/Long: 26.213413, -98.004550

MILE 6 RD W

Lat/Long: 26.213320, -98.007714

SABLE DR

Lat/Long: 26.213193, -98.006983

SAGO DR

Lat/Long: 26.213211, -98.005774

RENEE WAY

Lat/Long: 26.201495, -98.006244

TAYLOR ST

Lat/Long: 26.203331, -98.004493

TROY AVE

Lat/Long: 26.213260, -98.011124

COCO DR

Lat/Long: 26.213209, -98.004550

Frontier #5314108

