



**Planning
Department**

Anthony Uresti
Director of Planning

Main Office

2818 S. Business Hwy 281
Edinburg, Texas 78539
Phone (956) 318-2840

Precinct No. 1 Substation

1900 Joe Stephens Ave. Ste. A
Weslaco, TX 78596
Phone (956) 968-4734

Precinct No. 3 Substation

2401 N. Moorefield Road
Mission, Texas 78572
Phone (956) 205-7045

PIPELINE AND UTILITY PERMIT APPLICATION PACKET

THE STATE OF TEXAS

COUNTY OF HIDALGO

PRECINCT _____

**APPLICATION AND AGREEMENT FOR PIPELINE OR
UTILITY PERMIT**

Date: 10/17/2025

Hilcorp Energy Company _____ (hereinafter referred to as "Applicant") does hereby make application to the Hidalgo County through the Hidalgo County Planning Department (hereinafter referred to as "HCPD") to construct, maintain and repair pipelines or utilities across the easements, right-of-ways, property or property interest as described below.

Information required:

1. Name, Address and Phone number of Applicant:
Hilcorp Energy Company, 1111 Travis St, Houston, TX 77002

ATTN: Ryan Brooks (713) 289-2810

2. Name, Address and Phone number of company or agency owning Pipeline or Utility (please indicate if same as Applicant):
Same as Applicant

3. Name, Address and Phone number of operator of Pipeline or Utility (please indicate if same as Applicant):
Same as Applicant

4. Name, Address and Phone number of contractor to install Pipeline or Utility:
JF Communication Construction LLC

577 N FM, Rio Grande City, TX 78582 (956) 486-2420



Planning Department

Anthony Uresti
Director of Planning

Main Office

2818 S. Business Hwy 281
Edinburg, Texas 78539
Phone (956) 318-2840

Precinct No. 1 Substation

1900 Joe Stephens Ave. Ste. A
Weslaco, TX 78596
Phone (956) 968-4734

Precinct No. 3 Substation

2401 N. Moorefield Road
Mission, Texas 78572
Phone (956) 205-7045

PIPELINE AND UTILITY PERMIT APPLICATION PACKET

5. Is this a common carrier pipeline or utility? If yes, please submit the Applicant's Texas Railroad Commission Form "T-4" or similar form designating the facility:
No, our permit is classified as "Private Gas Permit". T-4A attached

6. Does Applicant have the Power of Eminent Domain?
No

7. Will the product be carried for hire or by the owner of the goods?
Owner of the goods

8. Name and Legal description of property owner requesting utility services if applicable:
n/a

9. Type of utility work within county road right-of-way:
 Bore Crossing Line Extension Along R.O.W. Other _____
10. Where is the origin of the line?
CNG Gas Unit VI #5 Well (API No. 42-215-32145)
Lat: 26.320303°, Long: -98.411683°

11. Where is the destination of the line?
Future 30x30' meter site near Enterprise NG line
Lat: 26.321804°, Long: -98.419302°



Planning Department

Anthony Uresti
Director of Planning

Main Office

2818 S. Business Hwy 281
Edinburg, Texas 78539
Phone (956) 318-2840

Precinct No. 1 Substation

1900 Joe Stephens Ave. Ste. A
Weslaco, TX 78596
Phone (956) 968-4734

Precinct No. 3 Substation

2401 N. Moorefield Road
Mission, Texas 78572
Phone (956) 205-7045

PIPELINE AND UTILITY PERMIT APPLICATION PACKET

12. Utility Crossing Coordinate X: 1,011,626 E Y: 16,641,841 N
(NAD 83 Texas South FIPS 4205 feet)
13. Number and size of lines:
One (1) three-inch (3") steel line
14. Pressure (each line):
300psi operating pressure
15. Content (each line):
Natural gas
16. Estimated date of installation of Pipeline or Utility:



Planning Department

Anthony Uresti
Director of Planning

Main Office

2818 S. Business Hwy 281
Edinburg, Texas 78539
Phone (956) 318-2840

Precinct No. 1 Substation

1900 Joe Stephens Ave. Ste. A
Weslaco, TX 78596
Phone (956) 968-4734

Precinct No. 3 Substation

2401 N. Moorefield Road
Mission, Texas 78572
Phone (956) 205-7045

PIPELINE AND UTILITY PERMIT APPLICATION PACKET

If requested permit is granted by HCPD, Applicant, in consideration thereof, agrees and binds itself as follows:

1. All pipelines or utilities herein will be horizontally placed within the right-of-way as determined by HCPD and at a minimum depth of five (5) feet below natural ground. Depth, horizontal, and vertical location shall be confirmed by HCPD Inspectors.
2. Location map, profile, and plans concerning the proposed pipeline or utility crossing will furnished with this application.
3. HCPD will be notified in writing ten days prior to the beginning date of construction under this permit.
4. Applicant will bear the entire expense of all future relocations of any pipelines or utilities should such relocation, at the sole discretion of the Hidalgo County Commissioners Court, be necessary for improvements, alteration, or maintenance of Hidalgo County's easement or property of interest.
5. Applicant will notify the HCPD at least 48 hours prior to covering work and or completion of its work and removal of its equipment from the job site to permit HCPD to make an inspection.
6. Upon notification by the HCPD, the Applicant will promptly repair or rectify any deficiency or condition caused by the Applicant's operations or installations under this permit. Applicant will leave easement in as near the same condition or better, in the HCPD's sole judgment, as it existed prior to the commencement of the operations under this permit.
7. Hidalgo County shall not be liable or responsible for, and shall be saved and held harmless by Applicant, and further shall be indemnified by Applicant, from and against any and all suits, actions, losses, damages, claims, or liability of any character, type, or description, including all expenses of litigation, court costs, attorney's fees, and engineering fees for injury or death to any person, or injury to any property, received or sustained by any person or persons or property, arising out of, or occasioned by, directly or indirectly, the performance of Applicant under this agreement, including claims and damages arising in part from the negligence of Hidalgo County.



Planning Department

Anthony Uresti
Director of Planning

Main Office

2818 S. Business Hwy 281
Edinburg, Texas 78539
Phone (956) 318-2840

Precinct No. 1 Substation

1900 Joe Stephens Ave. Ste. A
Weslaco, TX 78596
Phone (956) 968-4734

Precinct No. 3 Substation

2401 N. Moorefield Road
Mission, Texas 78572
Phone (956) 205-7045

PIPELINE AND UTILITY PERMIT APPLICATION PACKET

It is the expressed intent of the parties to this agreement that the indemnity provided for in this section is extended by Applicant to indemnify and protect Hidalgo County from the consequences of Hidalgo County's own negligence, whether that negligence is the sole or contributory cause of the resultant injury death, or damage.

Applicant further agrees to defend, at its own expense, with attorneys acceptable to Hidalgo County and on behalf of Hidalgo County, and in the name of Hidalgo County, any claim or litigation brought against Hidalgo County in connection with any such injury, death or damage.

Before construction is begun on such pipeline or utility crossings, Applicant will furnish to the HCPD a certificate of insurance (or other security approved by the HCPD) payable to Hidalgo County and protecting Hidalgo County (as an additional named insured) against any claims for personal injuries or damages to property resulting from the operations of Applicant, its agents, servants, employees, and contractors under this permit. Insurance is to be supplied in accordance with the attached Schedule A.

8. Hidalgo County makes no warranties, expressed or implied, in the granting of this permit; nor does Hidalgo County purport to grant any property interest or exclusive privileges whatsoever by granting such permit. It is specifically understood that Hidalgo County is not the agent for, nor does it act for, the fee owners or any persons or entities having any right, or title to possession of the land upon which Hidalgo County's easement or other property interest is located. Furthermore, in granting this permit Hidalgo County makes no representation or warranty that it has any property interest, including, but not limited to, an easement or right of way, in the land upon which Applicant constructs, maintains, repairs, or modifies the pipelines or utilities, made the subject of this application, nor does Hidalgo County make any representation or warranty as to the validity, quality or extent of such property interest, if any. Applicant acknowledges its understanding that Hidalgo County in granting this permit, does not convey or grant to Applicant any rights, title or interest for which is has no legal authority to grant or convey.
9. Applicant binds itself to comply with all federal, state, and local laws or regulations and will obtain all necessary permits from all local and federal agencies required by law before installation or construction is begun.



Planning Department

Anthony Uresti
Director of Planning

Main Office

2818 S. Business Hwy 281
Edinburg, Texas 78539
Phone (956) 318-2840

Precinct No. 1 Substation

1900 Joe Stephens Ave. Ste. A
Weslaco, TX 78596
Phone (956) 968-4734

Precinct No. 3 Substation

2401 N. Moorefield Road
Mission, Texas 78572
Phone (956) 205-7045

PIPELINE AND UTILITY PERMIT APPLICATION PACKET

10. Applicant will install its pipelines and utilities in a manner and location as shown in the plans and specifications filed with HCPD in support of this application for permit. Hidalgo County Planning Department's representative may at any time make such inspection as such engineer or other representation may deem necessary to assure that the construction of the pipeline or utilities is in accordance with the plans and specifications submitted, and said engineer or representative shall have the right to temporarily suspend Applicant's work if necessary, while such inspection is being made. Should Applicant not install the pipelines or utilities in accordance with the terms and conditions of this permit, Applicant agrees that Hidalgo County shall have the right to require, at Applicant's expense, the removal of the pipelines and utilities and its replacement in conformance to said plans and specifications and conditions of this permit. Hidalgo County may revoke this permit and suspend all work hereunder if it is determined by Hidalgo County that the pipelines or utilities are not being installed in accordance with such plans and specifications and conditions of this permit. The suspension or revocation of this permit shall not be a basis for a claim for damages against Hidalgo County.
11. Except in emergency situations where it is necessary to protect life and property, Applicant will not make any change, modification, or alteration in or to the pipelines or utilities without first securing a new or amended permit from Hidalgo County prior to the making of any such change. Applicant will maintain the pipelines or utilities hereby authorized in good and safe condition, and in accordance with plans, specifications, and this permit.
12. Applicant agrees to pay HCPD a permit fee to cover administrative costs in the amount of **\$500.00**, plus a reimbursement to HCPD for any necessary engineering fees which may be incurred for the study and processing of the Application. This fee will permit a single pipeline or utility to be within County right-of-way. Applicant further agrees to pay an additional fee of **\$500.00** for each additional line included in permit application at the same location; however, more than one location may be included in a single application.

Requests to lay additional line or lines, not included in an initial permit application, must be made by separate application, with new permit fees paid accordingly and support data provided.



Planning Department

Anthony Uresti
Director of Planning

Main Office

2818 S. Business Hwy 281
Edinburg, Texas 78539
Phone (956) 318-2840

Precinct No. 1 Substation

1900 Joe Stephens Ave. Ste. A
Weslaco, TX 78596
Phone (956) 968-4734

Precinct No. 3 Substation

2401 N. Moorefield Road
Mission, Texas 78572
Phone (956) 205-7045

PIPELINE AND UTILITY PERMIT APPLICATION PACKET

Permit fees may be waived where Applicant is a state, county, municipality, or a special political subdivision.

13. The Applicant is allowed one hundred twenty days (120) from the granting of the permit to start construction of the pipelines or utilities crossings. Once started, the Applicant is allowed ninety (90) days to complete all work under such permit. All construction must be completed within two hundred ten (210) days from the date of issuance of permit. Upon application, extension of the time periods set forth in this paragraph may be granted by the Hidalgo County Commissioners Court. Such applications for extension must be received by HCPD at least thirty days before the expiration of the two hundred ten (210) days period. A new permit fee, in accordance with Paragraph 12 hereof, will be charged for each extension granted.

Construction of any pipeline or utility crossing will not begin until written approval has been given by HCPD.

14. All provisions of the Pipeline and Utility Permit Administration Policy of Hidalgo County, if any, and all amendments thereto, are hereby incorporated herein as part of the terms and conditions of this permit for all purposes.
15. Applicant warrants and represents that it has secured from all fee owners of the involved property an easement or other property rights to construct, repair or modify the pipeline or utility in the manner set forth herein.
16. This Pipeline and Utility Permit if granted by Hidalgo County is subject to any and all other requirements, specifications and conditions listed in Exhibit A attached hereto.
17. Hidalgo County requires all coordinates of all utility crossings. Horizontal datum to be in NAD 83 State Plane Texas South 4205 feet and vertical datum in NAVD 88 Geoid 12a.



**Planning
Department**

Anthony Uresti
Director of Planning

Main Office

2818 S. Business Hwy 281
Edinburg, Texas 78539
Phone (956) 318-2840

Precinct No. 1 Substation

1900 Joe Stephens Ave. Ste. A
Weslaco, TX 78596
Phone (956) 968-4734

Precinct No. 3 Substation

2401 N. Moorefield Road
Mission, Texas 78572
Phone (956) 205-7045

PIPELINE AND UTILITY PERMIT APPLICATION PACKET

18. This permit constitutes the entire agreement between the parties with regard to the subject matter hereof, and all prior agreements, representations, and negotiations between the parties regarding the subject matter are hereby superseded. This permit shall not be altered or amended except by an agreement in writing executed by the parties hereto.

19. Applicant warrants and represents that its undersigned representative has full authority to bind Applicant to the terms and conditions of the foregoing Application and Agreement for Pipeline or Utility Permit.

DATED this 21st day of October, 2025.

Hilcorp Energy Company

(Name of Applicant – Printed or Typed)

By:

Curtis D. Smith
Senior Vice President – Land

RB

STATE OF TEXAS
COUNTY OF HIDALGO

SUBSCRIBED AND SWORN TO before me Curtis D. Smith, Senior Vice President – Land of Hilcorp Energy Company (Applicant), on this 21st day of October, 2025, to which witness my hand and seal of office.

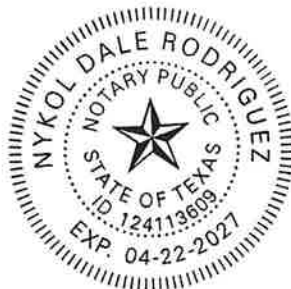

Nykol Dale Rodriguez
Notary Public for the State of Texas

My Commission Expires: 04-22-2027



**Planning
Department**

Anthony Uresti
Director of Planning

Main Office

2818 S. Business Hwy 281
Edinburg, Texas 78539
Phone (956) 318-2840

Precinct No. 1 Substation

1900 Joe Stephens Ave. Ste. A
Weslaco, TX 78596
Phone (956) 968-4734

Precinct No. 3 Substation

2401 N. Moorefield Road
Mission, Texas 78572
Phone (956) 205-7045

PIPELINE AND UTILITY PERMIT APPLICATION PACKET

**APPROVAL OF APPLICATION BY
HIDALGO COUNTY PLANNING DEPARTMENT**

Came on for consideration this _____ day of _____,
20____. The above and foregoing Application for Pipeline and Utility
Permit, and after consideration of the same by the Hidalgo County
Commissioners Court, said Application and Agreement for Pipeline or
Utility Permit is hereby APPROVED.

HIDALGO COUNTY:

Richard F. Cortez, County Judge



Planning Department

Anthony Uresti
Director of Planning

Main Office

2818 S. Business Hwy 281
Edinburg, Texas 78539
Phone (956) 318-2840

Precinct No. 1 Substation

1900 Joe Stephens Ave. Ste. A
Weslaco, TX 78596
Phone (956) 968-4734

Precinct No. 3 Substation

2401 N. Moorefield Road
Mission, Texas 78572
Phone (956) 205-7045

PIPELINE AND UTILITY PERMIT APPLICATION PACKET

EXHIBIT A

(Please insert description of project location and supporting documents for proposed utility work)



**PIPELINE AND UTILITY PERMIT APPLICATION
(NATURAL GAS PIPELINE BORE)**

Name of Applicant: Hilcorp Energy Company
 Ryan Brooks, Landman
 1111 Travis Street
 Houston, TX 77002

Location of Crossing: X: 1,011,626 E
 (NAD83 Texas S) Y: 16,641,841 N

Overview: Hilcorp recently lost its natural gas sales connection and will need to install a new 3-inch natural gas pipeline to tie into the 20-inch Enterprise natural gas pipeline located west of the 40-foot Hildago County La Gallina Road (the “Road”). Hilcorp proposes to bore under the Road at a 90° angle at an approximate depth of seventeen feet (17’) below the surface. The proposed pipeline will originate at the CNG Gas Unit VI #5 Well (API No. 42-215-32145) and terminate at a 30-by-30-foot meter site, for a total length of approximately 3,027 feet. The line will transport natural gas at an operating pressure of 300psi and an operating temperature of 105°F.

Procedure:

1. Begin boring operations approximately 200’ from eastern boundary line of Canal.
2. Bore 17’ under underneath 40’ wide county road running N-S (La Gallina Rd).
3. Execute bore as designed and pull 3” X-42 Sch. 40 steel line through the 6” encasement pipe which will be sealed and vented to surface.
4. Weld 3” section of pipe on surface, place in trench, survey depth at each weld for a complete weld map.
5. Install new connections at existing facilities to new 3”. Hydrotest entire system to 700psi for 8hr. Test all welds nondestructively.

Material:

Line Size / Material	Line Class – Type	Specifications	Other Description
3”/Steel Pipe	3 – Type B	X 42 Sch. 40	Seamless (to weld)
6”/Steel Pipe	N/A – Encasement	Sch. 80	Seamless (to weld)

Enclosures: Locator Map
 Surveyed Plat, Metes and Bounds Description of Crossing
 Entire Proposed Route Survey and Bore Profile
 Certificate of Insurance
 T-4 Permit

LOCATOR MAP - PIPELINE AND UTILITY PERMIT APPLICATION - HILCORP ENERGY COMPANY

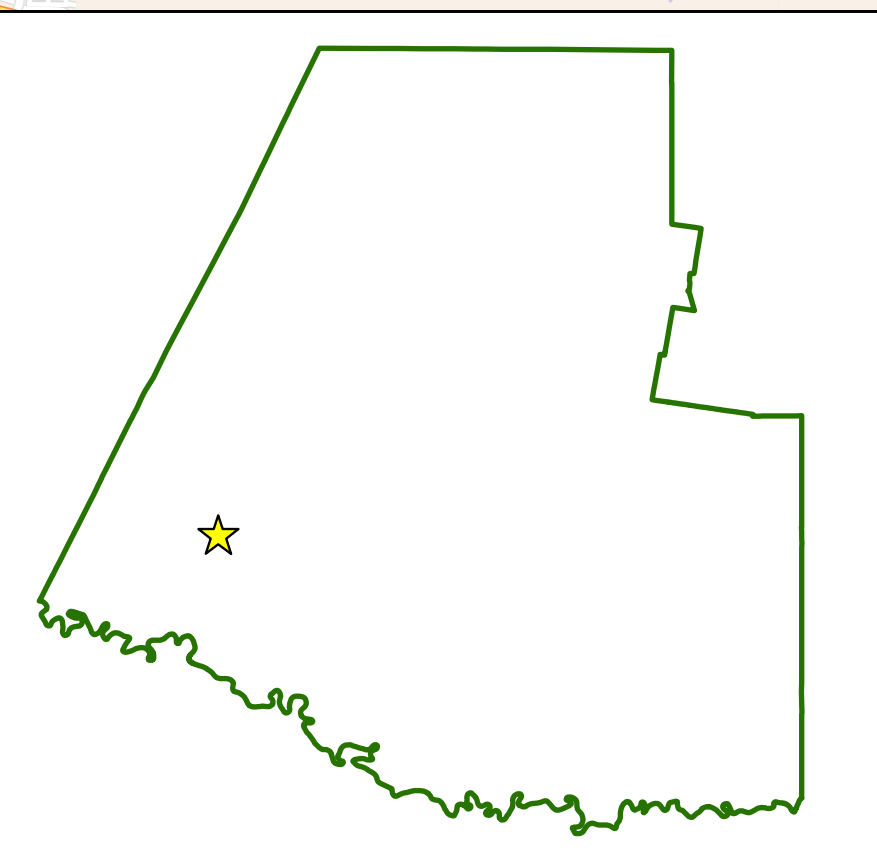
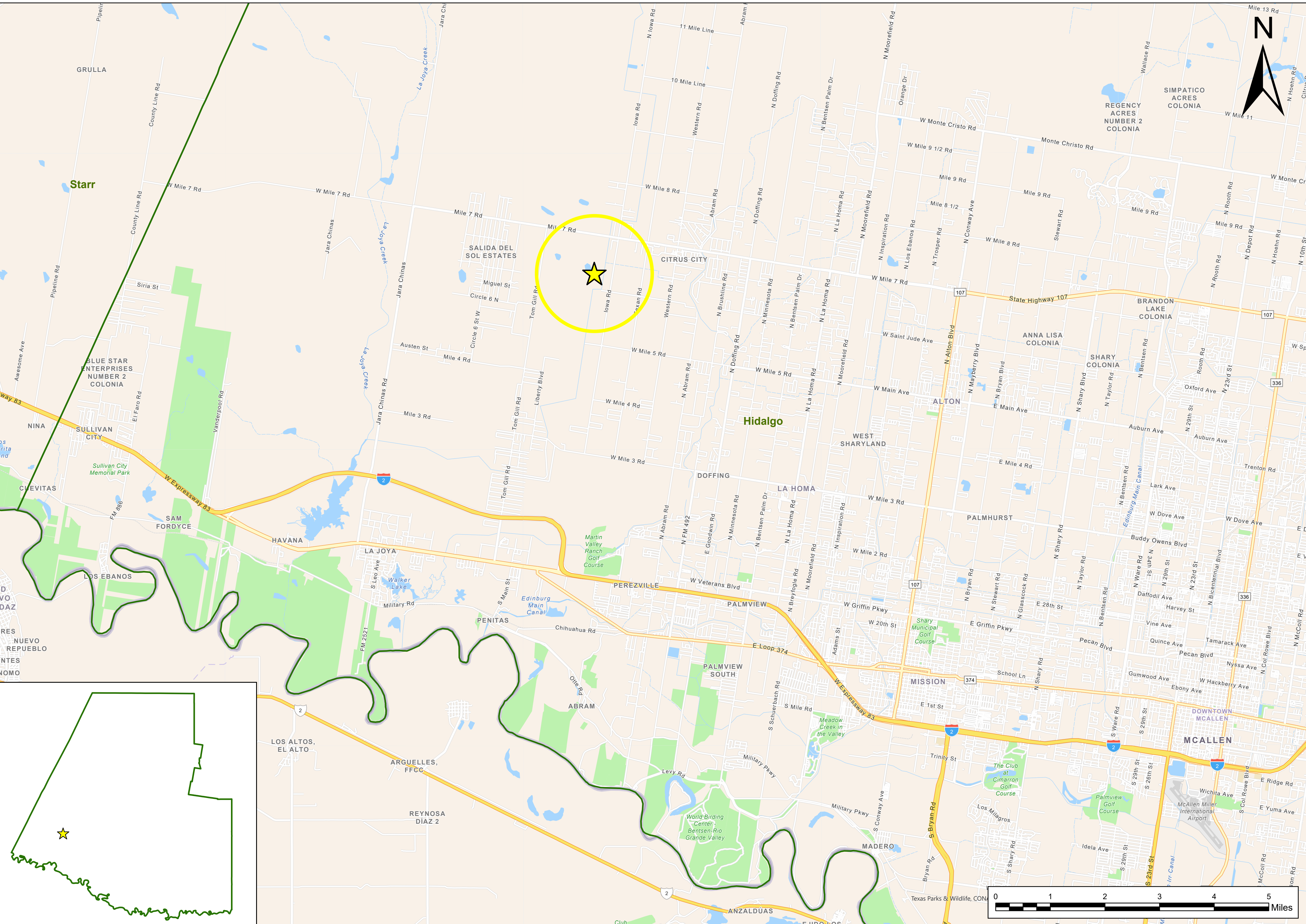



50 0 50 100

GRAPHIC SCALE IN FEET

A - 5 6 3
RAMIREZ D

PRISCILLA REYEZ GAMEZ
11.13 ACRES
DOC. #2820301
D.R.H.C.

RODOLFO LONGORIA
& DIANA
4.72 ACRES
D.R.H.C.

BEGIN PROPERTY
STA.:17+31.59
N:237539.76
E:2027490.27

N81° 06' 04"W 40.00'

LA GALLINA RD.

PORCION 78







PORCION 77

EXIT PROPERTY
STA.:17+71.59
N:237545.95
E:2027450.75

A - 5 7 7
FLORES P

CHRISTOPHER D. LEE
86.40 ACRES
DOCUMENT #747852
D.R.H.C.

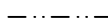
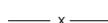
LEGEND

-  PRODUCING WELL
-  DEFLECTION POINT
-  BEGIN, ENTER, EXIT, END
-  APPROX. SURVEY LINE
-  EXISTING PIPELINE
-  FENCE BARB WIRE
-  TRACT LINE
-  PROPOSE PIPELINE

REVISIONS	
DATE	DETAILS

TOTAL LENGTH
40' FEET OR 2.42 RODS
 OUT OF
 40 FOOT WIDE
 DEDICATED ROAD
 PORCION 78
 RAMIREZ D.
 A-563
 HIDALGO COUNTY, TEXAS

JOB NO:	21039-25
SCALE:	1"=50'
DRAWN BY:	D.F.
CHECKED BY:	A.X.C./E.J.G.
FIELD DATE:	VARIOUS DAYS
QUAD:	MONTE CRISTO

WARNING:
 THIS PLAT MAY NOT SHOW ALL CROSSINGS
 OF PIPELINES OR CABLES. USE THE TEXAS
 ONE CALL SYSTEM BEFORE EXCAVATION ON
 THIS PROPERTY.



1302 CALLE DEL NORTE, SUITE 2
 LAREDO, TEXAS 78041
 PH: (956) 717-1199 FAX: (956) 717-1196

premier-ce.com

LAND DEVELOPMENT • PLANNING • WATER • WASTEWATER • TRANSPORTATION • SURVEYING
 ENGINEERING REGISTRATION No. F-8019 SURVEY REGISTRATION No. 100097-00

**CNG GU VI NO.5
PROPOSED PIPELINE ROUTE**

PREPARED FOR
HILCORP ENERGY COMPANY

**PROPOSE ALIGNMENT SHEET SET FOR
CNG G.U. VI NO.5 HFW STEEL PIPE CENTERLINE
HIDALGO COUNTY, TEXAS
PREPARED FOR**

HILCORP ENERGY COMPANY

POLYPIPE LENGHT TABLE	
PROPERTY	LENGHT
JOSE ONTIVEROS JR. & JESENIA ESQUIEVEL (5.57 AC.)	786.02'
150 FOOT WIDE CANAL R.O.W.	155.55'
PRISCILLA REYEZ GAMEZ (11.13 AC.)	790.01'
40 FOOT WIDE COUNTY ROAD	40.00'
CHRISOPHER D. LEE (86.40 AC.)	1255.28'

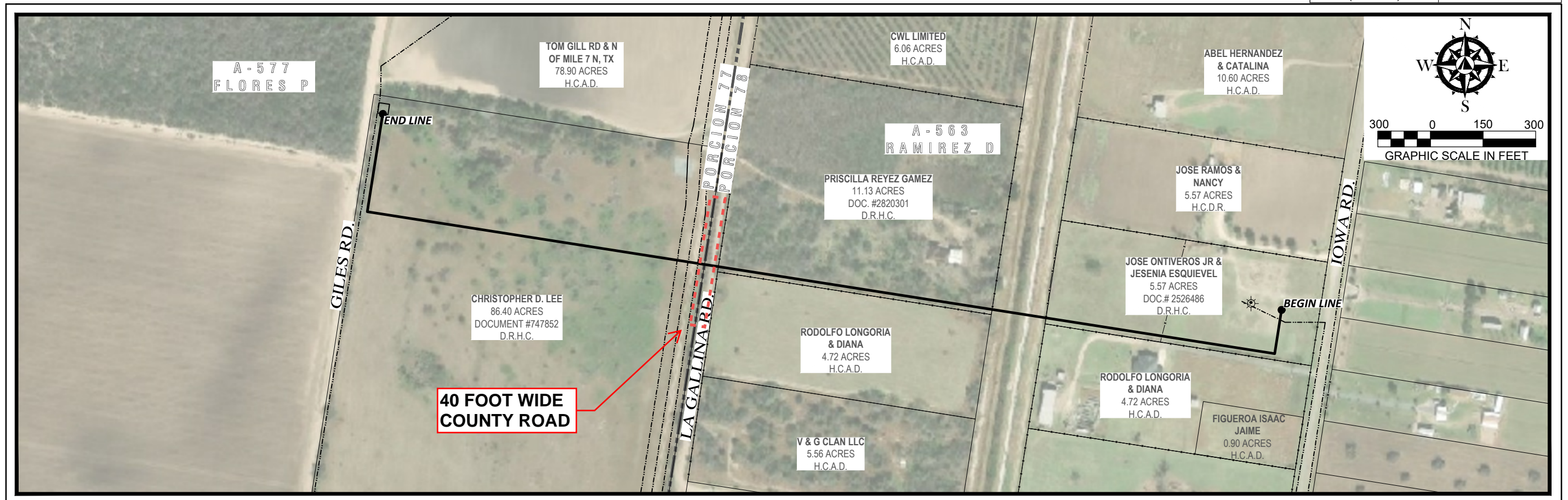

SHEET INDEX:			
SHEET:	1	OF	3
	COVER SHEET		
SHEET:	2	OF	3
	STA: 0+00.00	TO	STA: 15+50.00
SHEET:	3	OF	3
	STA: 15+50.00	TO	STA: 30+26.87



1302 CALLE DEL NORTE, SUITE 2
LAREDO, TEXAS 78041

PH: (956) 717-1199 FAX: (956) 717-1196 - www.premier-ce.com
LAND DEVELOPMENT • PLANNING • WATER • WASTEWATER • TRANSPORTATION • SURVEYING

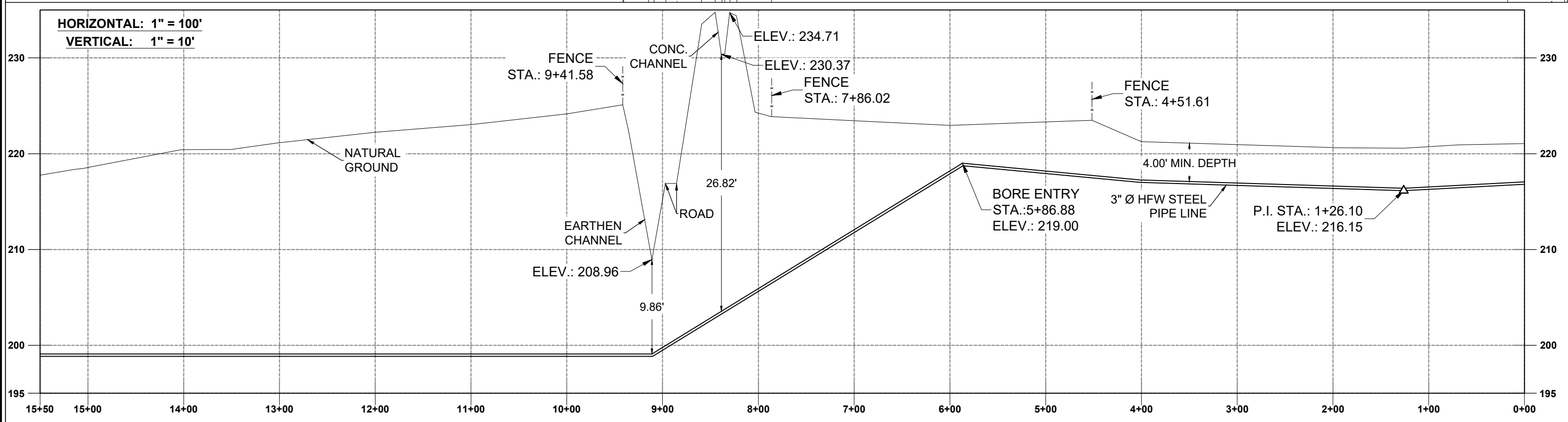
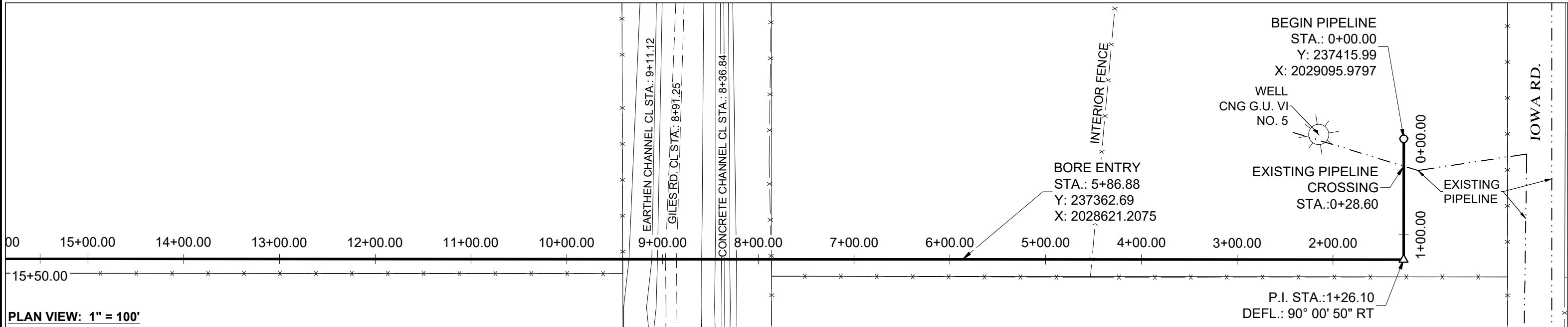

NOTES:

1. THIS WORK DOES NOT REPRESENT A CHAIN OF TITLE EXAMINATION. SURFACE/MINERAL FEE IN EITHER SUBJECT AND/OR ADJACENT TRACTS MAY NOT BE CURRENT AND/OR HISTORICALLY CORRECT AND IS SHOWN FOR INFORMATIONAL PURPOSES ONLY.

2. THIS SURVEY IS DERIVED FROM GPS REAL TIME KINEMATIC OBSERVATIONS REFERENCED TO THE TEXAS COORDINATE SYSTEM, SOUTH CENTRAL ZONE, NAD-83.

WARNING
THIS PLAT MAY NOT SHOW ALL CROSSINGS OF PIPELINES OR CABLES. USE THE TEXAS ONE CALL SYSTEM BEFORE EXCAVATION ON THIS PROPERTY.

LEGEND	
	PIPELINE CORRIDOR
	PROPOSED PIPELINE
	FENCE LINE
	EXISTING ROAD
	EXISTING WATER LINE
	APPROX. SURVEY LINE
	DEFLECTION POINT
	BEGIN, ENTER, EXIT, END
	POWER POLE

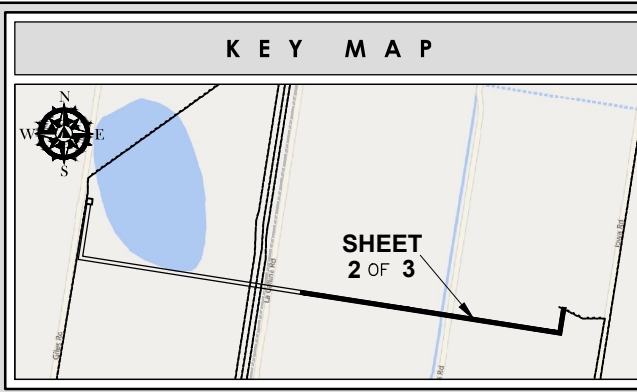

SURVEY OF

30,326.87' FEET
CNG G.U. VI NO.5 HFW STEEL PIPE CENTERLINE
HIDALGO COUNTY, TEXAS
PREPARED FOR

HILCORP ENERGY COMPANY

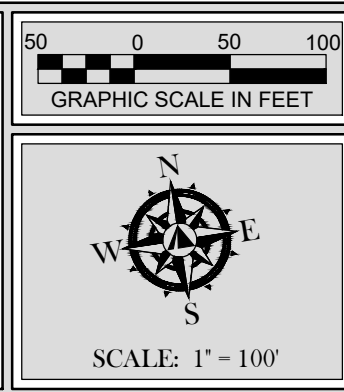

DRAWN BY: D.F.	SCALE: As Shown
CHECKED BY: E.J.G.	JOB #: 21039-25
APPROVED BY: E.J.G.	FILE NAME: Base.dwg
FIELD DATE: VARIOUS DAYS	SHEET: 2 OF 3

PREMIER
ENGINEERING SURVEYING

1302 CALLE DEL NORTE, SUITE 2
LAREDO, TEXAS 78041

PH: (956) 717-1199 FAX: (956) 717-1196 - www.premier-ce.com
 LAND DEVELOPMENT • PLANNING • WATER • WASTEWATER • TRANSPORTATION • SURVEYING

SURFACE OWNER

86.40 ACRES TRACT
CHRISTOPHER D. LEE
DOCUMENT #747852
D.R.H.C.

11.13 AC. TRACT
PRISCILLA GAMEZ REYES
DOCUMENT #2820301
D.R.H.C.

SURFACE OWNER

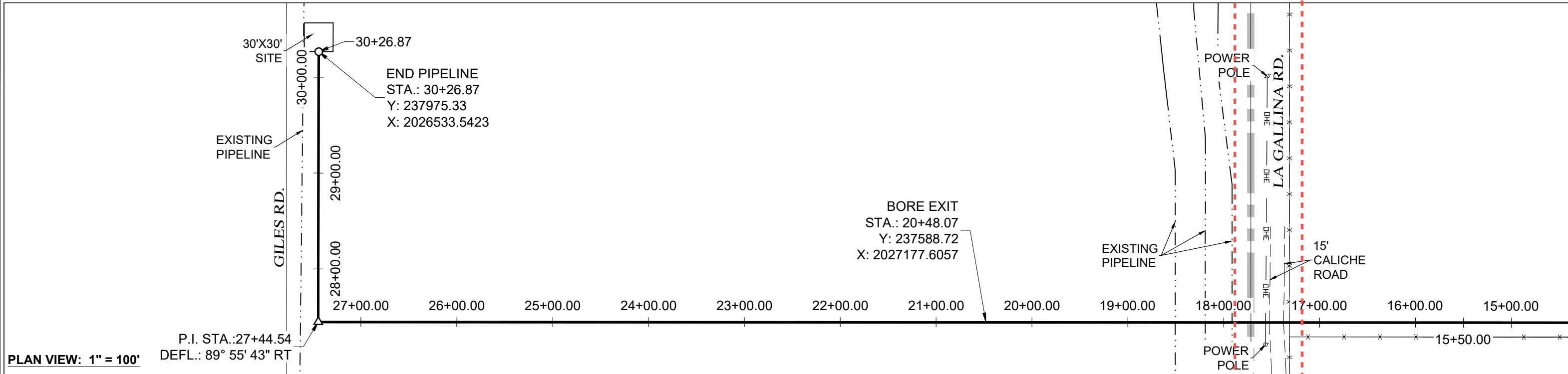

PLAN VIEW: 1" = 100'

P.I. STA.: 27+44.54
DEFL.: 89° 55' 43" RT

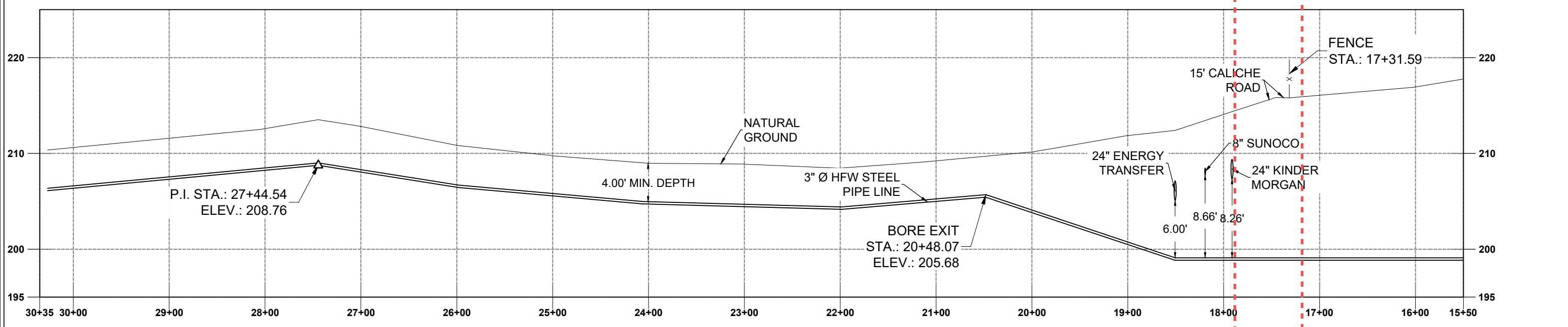

HORIZONTAL: 1" = 100'

VERTICAL: 1" = 10'

NOTES:

- THIS WORK DOES NOT REPRESENT A CHAIN OF TITLE EXAMINATION. SURFACE/MINERAL FEE IN EITHER SUBJECT AND/OR ADJACENT TRACTS MAY NOT BE CURRENT AND/OR HISTORICALLY CORRECT AND IS SHOWN FOR INFORMATIONAL PURPOSES ONLY.
- THIS SURVEY IS DERIVED FROM GPS REAL TIME KINEMATIC OBSERVATIONS REFERENCED TO THE TEXAS COORDINATE SYSTEM, SOUTH CENTRAL ZONE, NAD-83

WARNING
THIS PLAT MAY NOT SHOW ALL CROSSINGS OF PIPELINES OR CABLES. USE THE TEXAS ONE CALL SYSTEM BEFORE EXCAVATION ON THIS PROPERTY.

LEGEND	
	PIPELINE CORRIDOR
	PROPOSED PIPELINE
	FENCE LINE
	EXISTING ROAD
	EXISTING WATER LINE
	APPROX. SURVEY LINE
	DEFLECTION POINT
	BEGIN, ENTER, EXIT, END
	POWER POLE

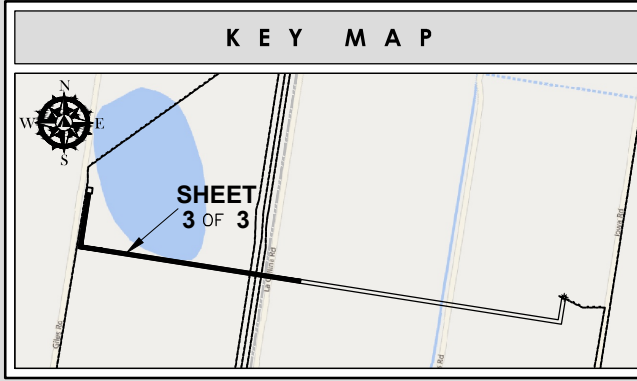

SURVEY OF

30,326.87' FEET
CNG G.U. VI NO.5 HFW STEEL PIPE CENTERLINE

HIDALGO COUNTY, TEXAS
PREPARED FOR

HILCORP ENERGY COMPANY

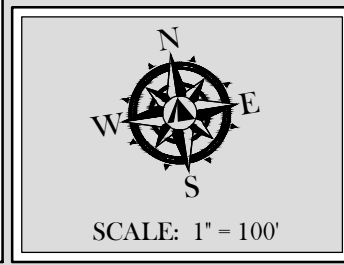
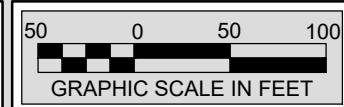

DRAWN BY:	D.F.	SCALE:	As Shown
CHECKED BY:	E.J.G.	JOB #:	21039-25
APPROVED BY:	E.J.G.	FILE NAME:	Base.dwg
FIELD DATE:	VARIOUS DAYS	SHEET:	3 OF 3

PREMIER
ENGINEERING SURVEYING

1302 CALLE DEL NORTE, SUITE 2
LAREDO, TEXAS 78041

PH: (956) 717-1199 FAX: (956) 717-1196 - www.premier-ce.com
LAND DEVELOPMENT • PLANNING • WATER • WASTEWATER • TRANSPORTATION • SURVEYING



CERTIFICATE OF LIABILITY INSURANCE

DATE(MM/DD/YYYY)
10/22/2025

THIS CERTIFICATE IS ISSUED AS A MATTER OF INFORMATION ONLY AND CONFERS NO RIGHTS UPON THE CERTIFICATE HOLDER. THIS CERTIFICATE DOES NOT AFFIRMATIVELY OR NEGATIVELY AMEND, EXTEND OR ALTER THE COVERAGE AFFORDED BY THE POLICIES BELOW. THIS CERTIFICATE OF INSURANCE DOES NOT CONSTITUTE A CONTRACT BETWEEN THE ISSUING INSURER(S), AUTHORIZED REPRESENTATIVE OR PRODUCER, AND THE CERTIFICATE HOLDER.

IMPORTANT: If the certificate holder is an ADDITIONAL INSURED, the policy(ies) must have ADDITIONAL INSURED provisions or be endorsed. If SUBROGATION IS WAIVED, subject to the terms and conditions of the policy, certain policies may require an endorsement. A statement on this certificate does not confer rights to the certificate holder in lieu of such endorsement(s).

PRODUCER Aon Risk Services Southwest, Inc. Houston TX Office 1300 Post Oak Blvd., Suite 1400 Houston TX 77056 USA	CONTACT NAME: PHONE (A/C. No. Ext): (866) 283-7122 FAX (A/C. No.): 800-363-0105		
	E-MAIL ADDRESS:		
INSURED Hilcorp Energy Company 1111 Travis Street Houston TX 77002 USA	INSURER(S) AFFORDING COVERAGE		NAIC #
	INSURER A: ACE American Insurance Company		22667
	INSURER B: ACE Property & Casualty Insurance Co.		20699
	INSURER C:		
	INSURER D:		
	INSURER E:		
INSURER F:			

COVERAGES **CERTIFICATE NUMBER:** 570116320228 **REVISION NUMBER:**

THIS IS TO CERTIFY THAT THE POLICIES OF INSURANCE LISTED BELOW HAVE BEEN ISSUED TO THE INSURED NAMED ABOVE FOR THE POLICY PERIOD INDICATED. NOTWITHSTANDING ANY REQUIREMENT, TERM OR CONDITION OF ANY CONTRACT OR OTHER DOCUMENT WITH RESPECT TO WHICH THIS CERTIFICATE MAY BE ISSUED OR MAY PERTAIN, THE INSURANCE AFFORDED BY THE POLICIES DESCRIBED HEREIN IS SUBJECT TO ALL THE TERMS, EXCLUSIONS AND CONDITIONS OF SUCH POLICIES. LIMITS SHOWN MAY HAVE BEEN REDUCED BY PAID CLAIMS.

Limits shown are as requested

INSR LTR	TYPE OF INSURANCE	ADDL INSD	SUBR WVD	POLICY NUMBER	POLICY EFF (MM/DD/YYYY)	POLICY EXP (MM/DD/YYYY)	LIMITS	
A	<input checked="" type="checkbox"/> COMMERCIAL GENERAL LIABILITY <input type="checkbox"/> CLAIMS-MADE <input checked="" type="checkbox"/> OCCUR XCU Included GEN'L AGGREGATE LIMIT APPLIES PER: <input checked="" type="checkbox"/> POLICY <input type="checkbox"/> PRO-JECT <input type="checkbox"/> LOC OTHER:			XSLG47346241 SIR applies per policy terms & conditions	05/01/2025	05/01/2026	EACH OCCURRENCE	\$1,000,000
							DAMAGE TO RENTED PREMISES (Ea occurrence)	\$1,000,000
							MED EXP (Any one person)	\$10,000
							PERSONAL & ADV INJURY	\$1,000,000
							GENERAL AGGREGATE	\$2,000,000
							PRODUCTS - COMP/OP AGG	\$2,000,000
A	<input checked="" type="checkbox"/> AUTOMOBILE LIABILITY <input checked="" type="checkbox"/> ANY AUTO <input type="checkbox"/> OWNED AUTOS ONLY <input type="checkbox"/> SCHEDULED AUTOS <input type="checkbox"/> HIRED AUTOS ONLY <input type="checkbox"/> NON-OWNED AUTOS ONLY			ISA H10752899	05/01/2025	05/01/2026	COMBINED SINGLE LIMIT (Ea accident)	\$5,000,000
							BODILY INJURY (Per person)	
							BODILY INJURY (Per accident)	
							PROPERTY DAMAGE (Per accident)	
B	<input checked="" type="checkbox"/> UMBRELLA LIAB <input checked="" type="checkbox"/> OCCUR <input type="checkbox"/> EXCESS LIAB <input type="checkbox"/> CLAIMS-MADE DED <input checked="" type="checkbox"/> RETENTION			XEUG71804124006 SIR applies per policy terms & conditions	05/01/2025	05/01/2026	EACH OCCURRENCE	\$10,000,000
							AGGREGATE	\$10,000,000
							Products/Completed O	\$10,000,000
A	WORKERS COMPENSATION AND EMPLOYERS' LIABILITY ANY PROPRIETOR / PARTNER / EXECUTIVE OFFICER/MEMBER EXCLUDED? (Mandatory in NH) If yes, describe under DESCRIPTION OF OPERATIONS below	Y/N N	N/A	WLCR72607107 Work Comp - AOS SCFC72607144 WC (Retro) - PA	05/01/2025	05/01/2026	<input checked="" type="checkbox"/> PER STATUTE <input type="checkbox"/> OTHER	
A					05/01/2025	05/01/2026	E.L. EACH ACCIDENT	\$1,000,000
							E.L. DISEASE-EA EMPLOYEE	\$1,000,000
							E.L. DISEASE-POLICY LIMIT	\$1,000,000

DESCRIPTION OF OPERATIONS / LOCATIONS / VEHICLES (ACORD 101, Additional Remarks Schedule, may be attached if more space is required)
Certificate Holder is included as Additional Insured in accordance with the policy provisions of the General Liability policy.

CERTIFICATE HOLDER

CANCELLATION

Hidalgo County Planning Department Attn: Victoria Gallardo 2818 S. Business Hwy. 281 Edinburg TX 78539 USA	SHOULD ANY OF THE ABOVE DESCRIBED POLICIES BE CANCELLED BEFORE THE EXPIRATION DATE THEREOF, NOTICE WILL BE DELIVERED IN ACCORDANCE WITH THE POLICY PROVISIONS.
	AUTHORIZED REPRESENTATIVE <i>Aon Risk Services Southwest, Inc.</i>

Holder Identifier :

570116320228

Certificate No :





RAILROAD COMMISSION OF TEXAS

OVERSIGHT AND SAFETY DIVISION - PIPELINE SAFETY

PIPELINE PERMITTING AND MAPPING SECTION

PERMIT TO OPERATE A PIPELINE IN TEXAS

05/08/2025

Permit Number: 05279

Commodity transported: Gas

Classification: Private

Payment Trace Number: 455RM00AYPA1R44

HILCORP ENERGY COMPANY

Attn: Ian Ellington

1111 TRAVIS STREET

HOUSTON, TX 77002

This is to certify that HILCORP ENERGY COMPANY has complied with Railroad Commission rule 16 Tex. Admin. Code §3.70 governing pipelines in accordance with Texas Natural Resources Code, §81.051, and is granted this permit by the Commission to operate the following pipeline or pipelines located in the following county or counties:

BROOKS, EDWARDS, HIDALGO, JIM HOGG, STARR, SUTTON, TERRELL, VAL VERDE, WEBB, ZAPATA

Total Permitted Miles: 848.39

Regulated Miles: 21.57

Unregulated Miles: 826.82

Pipeline Operator:
HILCORP ENERGY COMPANY

Economic Operator:
HILCORP ENERGY COMPANY

Pipeline Owner:
HILCORP ENERGY COMPANY

This permit is valid until 04/30/2026

If additional information is needed, please contact the Pipeline Permitting Section by phone at 512-463-7058, or by email at pops@rrc.texas.gov.