

STRUCTURE 138077

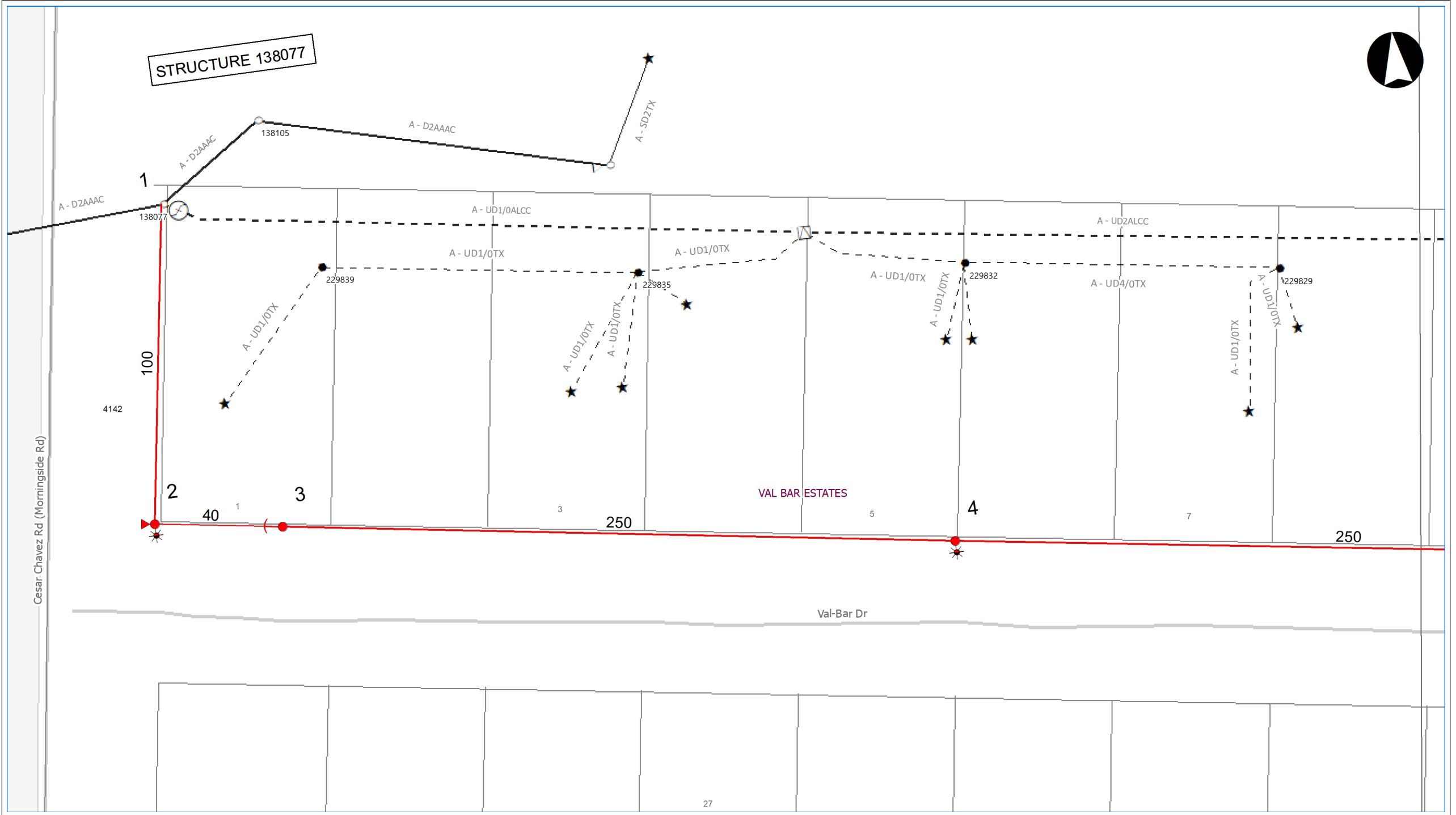

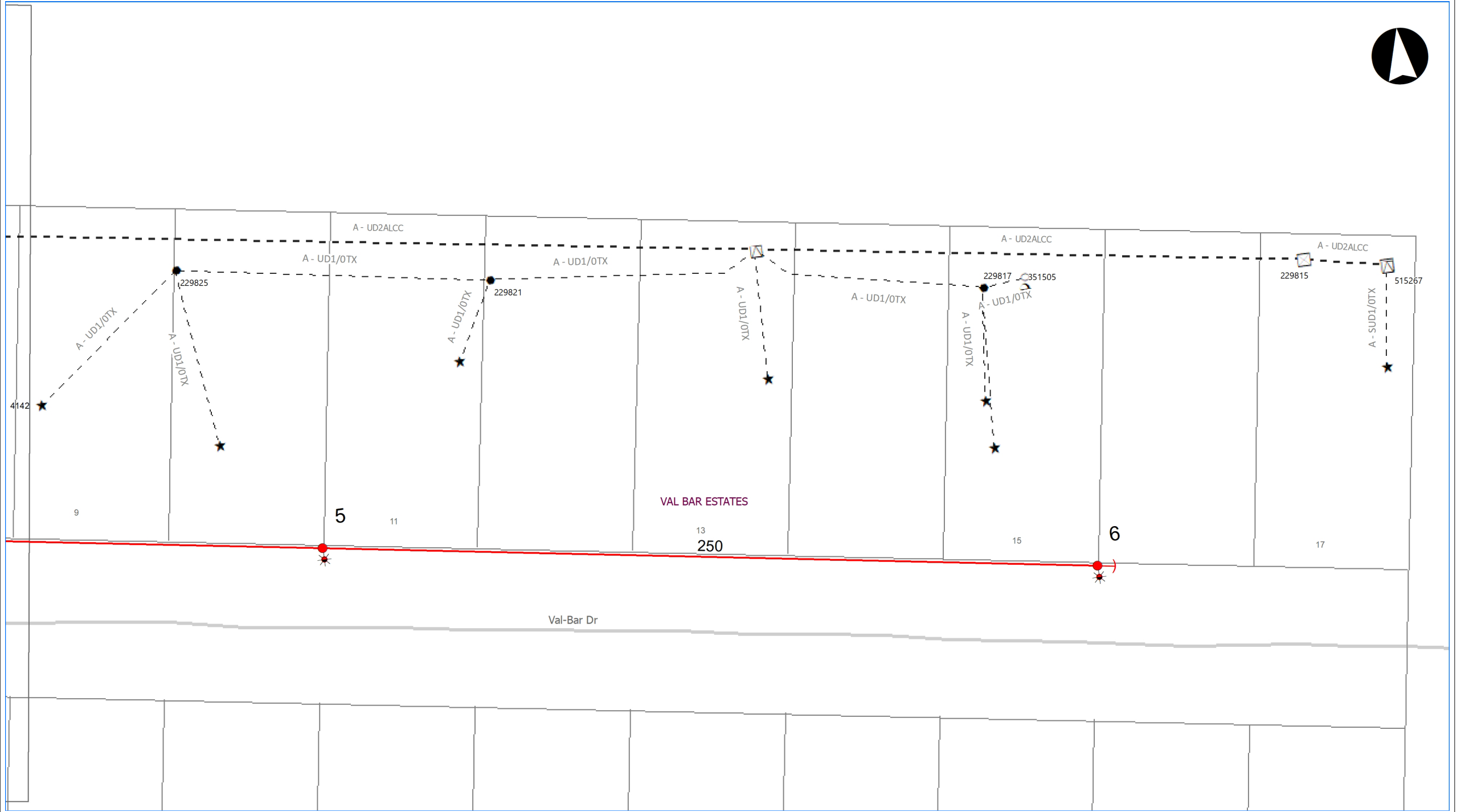



AID TO CONSTRUCTION

11/21/2025

From: **MAGIC VALLEY ELECTRIC COOPERATIVE**
 PO BOX 267
 MERCEDES, TX 78570 - 0267

To: **HIDALGO COUNTY SL PROGRAM VAL BAR**
ESTATES SL ST 138077
 1440 VAL BAR DR
 ALAMO, TX 78516

Phone #: (956) 289 - 4000
 (866) 225 - 5683

Contact #: (956) 292 - 7025

Fax #: (956) 565 - 6931

ENGINEERING DEPARTMENT CONTACT

Field Rep: **PEDRO HERNANDEZ**
 Extension:
 Mobile:
 Eng. Aides:

ENGINEERING DETAILS

SheetID: **60972**
 ProjectID: **59415**
 Type: **STREET LIGHT POLE**
COUNTY RESIDENTIAL

ACCOUNTING

LABOR

Install: \$ **6,237.45**
 Retire: \$ **0.00**

TAXES

City: \$ -
 State: \$ -

TOTALS

Material Cost:	\$	6,974.19
Labor Cost:	\$	6,237.45
Sub-Total:	\$	13,211.63
Transformer Cost:	\$	1,515.88
Transformer Credit:	\$	-
MVEC Credit:	\$	-
After Credits:	\$	13,211.63
Taxes:	\$	-

TOTAL DUE: \$ **13,211.63**

Signature

Date

Magic Valley Electric Cooperative has estimated the non-refundable "Aid to Construction" after MVEC applicable credits have been given dependent on type of service requested. Member shall provide the total cost prior to the installation of MVEC owned electrical facilities; the job will be schedule for construction only after full payment. If this cost estimate is approved please let us know and we will send an invoice via mail to the address on file for the account. Invoice figures are applicable for 90 days, after 90 days the cost may have to be updated to reflect current material and labor costs. Contact us if you have any questions. Thank you.