

March 11, 2026

Hon. Eddie Cantu
 Commissioner, Hidalgo County Pct. 2
 300 W. Hall Acres Rd.
 Pharr, TX 78577

**RE: Contract # C-23-0417-10-31
 Pct. 2 McAllen Health Clinic
 Work Authorization #2 ~ CMT**

Dear Commissioner Cantu:

Attached for review and approval is our invoice for services rendered under Work Authorization #2 during the month of January & February 2026 on the subject referenced project.

The following is attached:

- Invoice No. 20627

The following is a narrative of the progress for this period.

TASK	% Complete
Construction Material Testing (CMT)	85%
<p>UPDATE: B2Z performed the following tests during the month of January:</p> <ul style="list-style-type: none"> • B2Z Report No. MHC-8C, MHC-9C, & MHC-10C 28 Day • B2Z Report No. MHC-11C 7 Day • B2Z Report No. MHC-34D through MHC-47D <p>B2Z performed Concrete and Laboratory testing. Casting of concrete cylinders included Preparation / Hold / Cure and Compressive Strength testing during the month of February:</p> <ul style="list-style-type: none"> • Reports: B2Z Report No. MHC-12C & MHC-13C 7 Day; B2Z Report No. MHC-11C & MHC-12 28 Day <p>B2Z performed Rebar Inspections:</p> <ul style="list-style-type: none"> • Reports: B2Z Report No. MHC-4I & MHC-5I 	

Should you have any questions regarding this submittal, please do not hesitate to give me a call at 956-585-3773.

Sincerely,



David Rivera
 Project Manager

McAllen Health Center | ARPA-24-340-352
P.O. 26200744 / 902385
Acct. # 1290-41-115-000-0000-507300



P.O. Box 2724
McAllen, Tx. 78502
(956) 585-3773

Invoice

Date	Invoice #
3/11/2026	20627

Please send remittance with copy of invoice to:

Attn: Mrs. Aisha Gonzalez
P.O. Box 2724
McAllen, Tx. 78502

Bill To:
Hidalgo County Precinct #2
300 W. Hall Acres Rd.
Pharr, TX 78577

Project Info:
McAllen Health Clinic Improvement Project
Contract # C-24-0150-05-28
Work Authorization #2 - CMT
PO # 902385
B2Z JOB: 2324

Billing Period January & February 2026

Description	Contract	Previous Applications	Current Completed	Total Completed	% Complete
Construction Materials Testing (CMT)	\$ 49,402.00	\$ 37,051.50	\$ 4,940.20	\$ 41,991.70	85.0%
Total For This Billing Period					\$4,940.20

Work Authorization ~ Summary

WA No.	WA Amount	Previously Inv.	Percent Complete	Remaining Balance
2	\$49,402.00	\$37,051.50	85.0%	\$7,410.30

Aisha Gonzalez - President

Up for Billing
3.16.26

Test Results

Test #	Retest Of	Test Date	Proctor ID	Method	Soil Classification	Optimum Moisture (%)	Maximum Dry Density (pcf)	In Place Moisture (%)	In Place Dry Density (pcf)	In Place Wet Density (pcf)	Probe Depth (in)	Percent Compaction	Min Comp. (%)	Remark
123		01/20/26	Flexbase		CL/CH	13.5	118.0	13.4	117.8	133.6	8	99.8	95	DP/MP
124		01/20/26	Flexbase		CL/CH	13.5	118.0	12.8	116.7	131.6	8	98.9	95	DP/MP
125		01/20/26	Flexbase		CL/CH	13.5	118.0	14.7	114.3	131.1	8	96.9	95	DP/MP

Test Information

Test #	Test Location	Elevation	Reference	Gauge Specs Make / Model / SN / Calibrated	Gauge Standardization Density Standard/Moisture Standard	Field Technician
123	Parking Lot: West Side Parking lot 42' S - 90' E from NW Corner Final Lift			Instrotek / 3500 Xplorer / 5675 / 01/21/2025	2640 / 661	Jose Luis, Tabares
124	Parking Lot: West Side Parking lot Center Final Lift			Instrotek / 3500 Xplorer / 5675 / 01/21/2025	2640 / 661	Jose Luis, Tabares
125	Parking Lot: West Side Parking lot 50' N 60' E From SW Corner Final Lift			Instrotek / 3500 Xplorer / 5675 / 01/21/2025	2640 / 661	Jose Luis, Tabares

Remarks	Comments
DP/MP: Density Pass / Moisture Pass	Tests are "Direct Transmission" (Method A) unless probe depth is noted as "Backscatter". Gauge calibration data on file with the testing agency. 123: Inspector Armando Rodriguez was present.

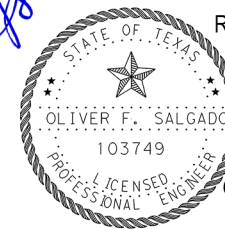
Respectfully Submitted by B2Z Engineering

Oliver Salgado, P.E.
Oliver Salgado, P.E., Senior Project Manager

Test Results

Test #	Retest Of	Test Date	Proctor ID	Method	Soil Classification	Optimum Moisture (%)	Maximum Dry Density (pcf)	In Place Moisture (%)	In Place Dry Density (pcf)	In Place Wet Density (pcf)	Probe Depth (in)	Percent Compaction	Min Comp. (%)	Remark
120		01/20/26	Flexbase		CL/CH	13.5	118.0	13.1	116.2	131.4	8	98.5	95	DP/MP
121		01/20/26	Flexbase		CL/CH	13.5	118.0	11.8	118.6	132.6	8	100.5	95	DP/MP
122		01/20/26	Flexbase		CL/CH	13.5	118.0	13.1	113.8	128.7	8	96.4	95	DP/MP

Test Information

Test #	Test Location	Elevation	Reference	Gauge Specs Make / Model / SN / Calibrated	Gauge Standardization Density Standard/Moisture Standard	Field Technician
120	Parking Lot: East Parking lot 10' N - 20' W from NW Corner Final Lift			Instrotek / 3500 Xplorer / 5675 / 01/21/2025	2640 / 661	Jose Luis, Tabares
121	Parking Lot: West Side Parking lot 30' S - 70' E from NW Corner Final Lift			Instrotek / 3500 Xplorer / 5675 / 01/21/2025	2640 / 661	Jose Luis, Tabares
122	Parking Lot: West Side Parking lot 42' S - 90' E from NW Corner Final Lift			Instrotek / 3500 Xplorer / 5675 / 01/21/2025	2640 / 661	Jose Luis, Tabares

Remarks	Comments
DP/MP: Density Pass / Moisture Pass	Tests are "Direct Transmission" (Method A) unless probe depth is noted as "Backscatter". Gauge calibration data on file with the testing agency. 120: Inspector Armando Rodriguez was present.

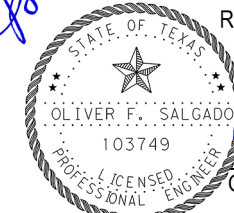

Respectfully Submitted by B2Z Engineering

Oliver Salgado, P.E.
Oliver Salgado, P.E., Senior Project Manager

Test Results														
Test #	Retest Of	Test Date	Proctor ID	Method	Soil Classification	Optimum Moisture (%)	Maximum Dry Density (pcf)	In Place Moisture (%)	In Place Dry Density (pcf)	In Place Wet Density (pcf)	Probe Depth (in)	Percent Compaction	Min Comp. (%)	Remark
118	101	01/20/26	Flexbase		CL/CH	13.5	118.0	13.0	119.6	135.2	8	101.4	95	DP/MP
119	86	01/20/26	Flexbase		CL/CH	13.5	118.0	14.2	114.6	130.9	8	97.1	95	DP/MP
Test Information														
Test #	Test Location	Elevation	Reference	Gauge Specs Make / Model / SN / Calibrated	Gauge Standardization Density Standard/Moisture Standard	Field Technician								
118	Parking Lot: Westside parking lot 70' E 30' N from SW corner of parking lot Final Lift			Instrotek / 3500 Xplorer / 5675 / 01/21/2025	2640 / 661	Jose Luis, Tabares								
119	Parking Lot: Driveway Entrance SE Corner Final Lift			Instrotek / 3500 Xplorer / 5675 / 01/21/2025	2640 / 661	Jose Luis, Tabares								
Remarks			Comments											
DP/MP: Density Pass / Moisture Pass			Tests are "Direct Transmission" (Method A) unless probe depth is noted as "Backscatter". Gauge calibration data on file with the testing agency. 118: Inspector Armando Rodriguez was present.											

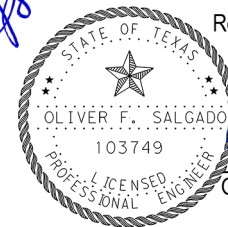

Respectfully Submitted by B2Z Engineering

Oliver Salgado, P.E.
 Oliver Salgado, P.E., Senior Project Manager

Client:

Hidalgo County Precinct No. 2
300 W Hall Acres, Ste. G
Pharr, TX 78577

Project:

2324B
WA#2 McAllen Health Clinic Improvement
Project
Various
McAllen, TX

Test Results

Test #	Retest Of	Test Date	Proctor ID	Method	Soil Classification	Optimum Moisture (%)	Maximum Dry Density (pcf)	In Place Moisture (%)	In Place Dry Density (pcf)	In Place Wet Density (pcf)	Probe Depth (in)	Percent Compaction	Min Comp. (%)	Remark
116		01/20/26	Flexbase		CL/CH	13.5	118.0	13.5	115.3	130.9	8	97.7	95	DP/MP
117		01/20/26	Flexbase		CL/CH	13.5	118.0	14.1	114.7	130.9	8	97.2	95	DP/MP

Test Information

Test #	Test Location	Elevation	Reference	Gauge Specs Make / Model / SN / Calibrated	Gauge Standardization Density Standard/Moisture Standard	Field Technician
116	Parking Lot: Westside Parking lot 50' N - 80' E from SW Corner Final Lift			Instrotek / 3500 Xplorer / 5675 / 01/21/2025	2640 / 661	Jose Luis, Tabares
117	Parking Lot: Driveway Entrance North West Corner Final Lift			Instrotek / 3500 Xplorer / 5675 / 01/21/2025	2640 / 661	Jose Luis, Tabares

Remarks	Comments
DP/MP: Density Pass / Moisture Pass	Tests are "Direct Transmission" (Method A) unless probe depth is noted as "Backscatter". Gauge calibration data on file with the testing agency. 116: Inspector Armando Rodriguez was present.

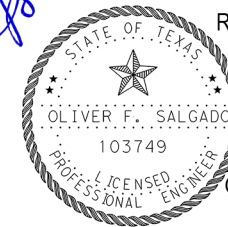
Respectfully Submitted by B2Z Engineering

Oliver Salgado, P.E.
Oliver Salgado, P.E., Senior Project Manager

Test Results														
Test #	Retest Of	Test Date	Proctor ID	Method	Soil Classification	Optimum Moisture (%)	Maximum Dry Density (pcf)	In Place Moisture (%)	In Place Dry Density (pcf)	In Place Wet Density (pcf)	Probe Depth (in)	Percent Compaction	Min Comp. (%)	Remark
114		01/16/26	Flexbase		CL/CH	13.5	118.0	12.1	120.2	134.8	8	101.9	95	DP/MP
115		01/16/26	Flexbase		CL/CH	13.5	118.0	13.5	114.0	129.4	8	96.6	95	DP/MP
Test Information														
Test #	Test Location	Elevation	Reference	Gauge Specs Make / Model / SN / Calibrated	Gauge Standardization Density Standard/Moisture Standard	Field Technician								
114	Parking Lot: Southside Parking 60' E 20' N of SW Corner Final Lift			Instrotek / 3500 Xplorer / 5018 / 01/21/2025	2643 / 717	Ruben, Singleterry								
115	Parking Lot: Southside Parking 90' E 15' N of SW Corner Final Lift			Instrotek / 3500 Xplorer / 5018 / 01/21/2025	2643 / 717	Ruben, Singleterry								
Remarks			Comments											
DP/MP: Density Pass / Moisture Pass			Tests are "Direct Transmission" (Method A) unless probe depth is noted as "Backscatter". Gauge calibration data on file with the testing agency. 114: Inspector Armando Rodriguez was present.											

Respectfully Submitted by B2Z Engineering

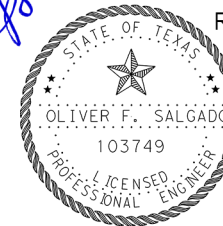
Oliver Salgado, P.E.
Oliver Salgado, P.E., Senior Project Manager

Test Results

Test #	Retest Of	Test Date	Proctor ID	Method	Soil Classification	Optimum Moisture (%)	Maximum Dry Density (pcf)	In Place Moisture (%)	In Place Dry Density (pcf)	In Place Wet Density (pcf)	Probe Depth (in)	Percent Compaction	Min Comp. (%)	Remark
111		01/16/26	Flexbase		CL/CH	13.5	118.0	12.7	115.7	130.4	8	98.1	95	DP/MP
112		01/16/26	Flexbase		CL/CH	13.5	118.0	13.6	116.5	132.3	8	98.7	95	DP/MP
113		01/16/26	Flexbase		CL/CH	13.5	118.0	12.1	120.2	134.8	8	101.9	95	DP/MP

Test Information

Test #	Test Location	Elevation	Reference	Gauge Specs Make / Model / SN / Calibrated	Gauge Standardization Density Standard/Moisture Standard	Field Technician
111	Parking Lot: Westside Parking 45' N 12' E of SW Corner Final Lift			Instrotek / 3500 Xplorer / 5018 / 01/21/2025	2643 / 717	Ruben, Singleterry
112	Parking Lot: Southside Parking 5' E 5' N of SW Corner Final Lift			Instrotek / 3500 Xplorer / 5018 / 01/21/2025	2643 / 717	Ruben, Singleterry
113	Parking Lot: Southside Parking 35' E 5' N of SW Corner Final Lift			Instrotek / 3500 Xplorer / 5018 / 01/21/2025	2643 / 717	Ruben, Singleterry

Remarks	Comments
DP/MP: Density Pass / Moisture Pass	Tests are "Direct Transmission" (Method A) unless probe depth is noted as "Backscatter". Gauge calibration data on file with the testing agency. 111: Inspector Armando Rodriguez was present.

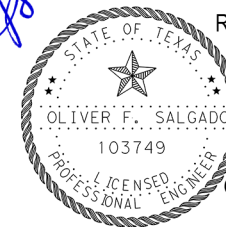
Respectfully Submitted by B2Z Engineering

Oliver Salgado, P.E.
Oliver Salgado, P.E., Senior Project Manager

Test Results														
Test #	Retest Of	Test Date	Proctor ID	Method	Soil Classification	Optimum Moisture (%)	Maximum Dry Density (pcf)	In Place Moisture (%)	In Place Dry Density (pcf)	In Place Wet Density (pcf)	Probe Depth (in)	Percent Compaction	Min Comp. (%)	Remark
108		01/16/26	Flexbase		CL/CH	13.5	118.0	11.9	115.4	129.1	8	97.8	95	DP/MP
109		01/16/26	Flexbase		CL/CH	13.5	118.0	12.7	119.5	134.7	8	101.3	95	DP/MP
110		01/16/26	Flexbase		CL/CH	13.5	118.0	12.8	118.5	133.7	8	100.4	95	DP/MP

Test Information							
Test #	Test Location	Elevation	Reference	Gauge Specs Make / Model / SN / Calibrated	Gauge Standardization Density Standard/Moisture Standard	Field Technician	
108	Parking Lot: Northside Parking lot 70' E 20' S of NW Corner Final Lift			Instrotek / 3500 Xplorer / 5018 / 01/21/2025	2643 / 717	Ruben, Singleterry	
109	Parking Lot: Westside Driveway 30' S 25' E of NW Corner Final Lift			Instrotek / 3500 Xplorer / 5018 / 01/21/2025	2643 / 717	Ruben, Singleterry	
110	Parking Lot: Westside Driveway 60' S 8' E of NW Corner Final Lift			Instrotek / 3500 Xplorer / 5018 / 01/21/2025	2643 / 717	Ruben, Singleterry	

Remarks	Comments
DP/MP: Density Pass / Moisture Pass	Tests are "Direct Transmission" (Method A) unless probe depth is noted as "Backscatter". Gauge calibration data on file with the testing agency. 108: Inspector Armando Rodriguez was present.

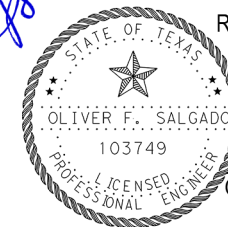
Respectfully Submitted by B2Z Engineering

Oliver Salgado, P.E.
Oliver Salgado, P.E., Senior Project Manager

Test Results														
Test #	Retest Of	Test Date	Proctor ID	Method	Soil Classification	Optimum Moisture (%)	Maximum Dry Density (pcf)	In Place Moisture (%)	In Place Dry Density (pcf)	In Place Wet Density (pcf)	Probe Depth (in)	Percent Compaction	Min Comp. (%)	Remark
105		01/16/26	Flexbase		CL/CH	13.5	118.0	14.7	114.3	131.1	8	96.9	95	DP/MP
106		01/16/26	Flexbase		CL/CH	13.5	118.0	16.1	113.5	131.8	8	96.2	95	DP/MF
107		01/16/26	Flexbase		CL/CH	13.5	118.0	13.1	113.6	128.5	8	96.3	95	DP/MP
Test Information														
Test #	Test Location	Elevation	Reference	Gauge Specs Make / Model / SN / Calibrated	Gauge Standardization Density Standard/Moisture Standard	Field Technician								
105	Parking Lot: Northside Parking lot 110' W 20' N of SE Corner of Parking Final Lift			Instrotek / 3500 Xplorer / 5018 / 01/21/2025	2643 / 717	Ruben, Singleterry								
106	Parking Lot: Northside Parking lot 140' W 5' N of SE Corner of Parking Final Lift			Instrotek / 3500 Xplorer / 5018 / 01/21/2025	2643 / 717	Ruben, Singleterry								
107	Parking Lot: Northside Parking lot 40' E 5' N of SW Corner Final Lift			Instrotek / 3500 Xplorer / 5018 / 01/21/2025	2643 / 717	Ruben, Singleterry								
Remarks			Comments											
DP/MP: Density Pass / Moisture Pass DP/MF: Density Pass / Moisture Fail			Tests are "Direct Transmission" (Method A) unless probe depth is noted as "Backscatter". Gauge calibration data on file with the testing agency. 105: Inspector Armando Rodriguez was present. 106: Test was approved by Inspector Armando Rodriguez.											

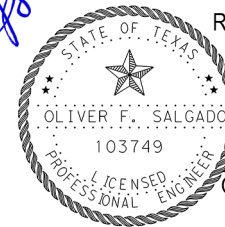

Respectfully Submitted by B2Z Engineering

Oliver Salgado, P.E.
Oliver Salgado, P.E., Senior Project Manager

Test Results

Test #	Retest Of	Test Date	Proctor ID	Method	Soil Classification	Optimum Moisture (%)	Maximum Dry Density (pcf)	In Place Moisture (%)	In Place Dry Density (pcf)	In Place Wet Density (pcf)	Probe Depth (in)	Percent Compaction	Min Comp. (%)	Remark
102		01/16/26	Flexbase		CL/CH	13.5	118.0	14.6	114.7	131.5	8	97.2	95	DP/MP
103		01/16/26	Flexbase		CL/CH	13.5	118.0	11.7	120.0	134.0	8	101.7	95	DP/MP
104		01/16/26	Flexbase		CL/CH	13.5	118.0	12.3	115.2	129.4	8	97.6	95	DP/MP

Test Information

Test #	Test Location	Elevation	Reference	Gauge Specs Make / Model / SN / Calibrated	Gauge Standardization Density Standard/Moisture Standard	Field Technician
102	Parking Lot: Northside Parking 16'S 45' W of NE Corner of Driveway Final Lift			Instrotek / 3500 Xplorer / 5018 / 01/21/2025	2643 / 717	Ruben, Singleterry
103	Parking Lot: Northside Parking 5'S 60' W of NE Corner of Driveway Final Lift			Instrotek / 3500 Xplorer / 5018 / 01/21/2025	2643 / 717	Ruben, Singleterry
104	Parking Lot: Northside Parking 5'N 10' W of SE Corner of Driveway Final Lift			Instrotek / 3500 Xplorer / 5018 / 01/21/2025	2643 / 717	Ruben, Singleterry

Remarks	Comments
DP/MP: Density Pass / Moisture Pass	Tests are "Direct Transmission" (Method A) unless probe depth is noted as "Backscatter". Gauge calibration data on file with the testing agency. 102: Inspector Armando Rodriguez was present.

Respectfully Submitted by B2Z Engineering

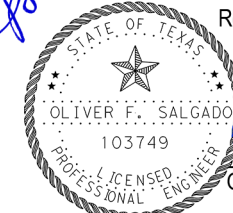

Oliver Salgado, P.E.
Oliver Salgado, P.E., Senior Project Manager

Test Results

Test #	Retest Of	Test Date	Proctor ID	Method	Soil Classification	Optimum Moisture (%)	Maximum Dry Density (pcf)	In Place Moisture (%)	In Place Dry Density (pcf)	In Place Wet Density (pcf)	Probe Depth (in)	Percent Compaction	Min Comp. (%)	Remark
98		01/15/26	Flexbase		CL/CH	13.5	118.0	12.2	114.6	128.6	8	97.1	95	DP/MP
99		01/15/26	Flexbase		CL/CH	13.5	118.0	13.2	113.1	128.0	8	95.8	95	DP/MP
100		01/15/26	Flexbase		CL/CH	13.5	118.0	8.2	115.6	125.1	8	98.0	95	DP/MF
101		01/15/26	Flexbase		CL/CH	13.5	118.0	9.0	118.9	129.6	8	100.8	95	DP/MF

Test Information

Test #	Test Location	Elevation	Reference	Gauge Specs Make / Model / SN / Calibrated	Gauge Standardization Density Standard/Moisture Standard	Field Technician
98	Parking Lot: Southside parking lot 5' N 42' W from SE corner of parking lot Final Lift			Instrotek / 3500 Xplorer / 5676 / 01/21/2025	2618 / 699	Manuel, De Santiago
99	Parking Lot: Southside parking lot 15' N 65' W from SE corner of parking lot Final Lift			Instrotek / 3500 Xplorer / 5676 / 01/21/2025	2618 / 699	Manuel, De Santiago
100	Parking Lot: Southside parking lot 5' N 110' W from SE corner of parking lot Final Lift			Instrotek / 3500 Xplorer / 5676 / 01/21/2025	2618 / 699	Manuel, De Santiago
101	Parking Lot: Westside parking lot 70' E 30' N from SW corner of parking lot Final Lift			Instrotek / 3500 Xplorer / 5676 / 01/21/2025	2618 / 699	Manuel, De Santiago

Remarks	Comments
DP/MP: Density Pass / Moisture Pass	Tests are "Direct Transmission" (Method A) unless probe depth is noted as "Backscatter". Gauge calibration data on file with the testing agency.
DP/MF: Density Pass / Moisture Fail	98: Inspector Armando Rodriguez was present.

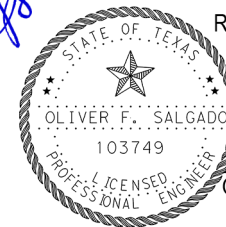
Respectfully Submitted by B2Z Engineering

Oliver Salgado, P.E.
Oliver Salgado, P.E., Senior Project Manager

Test Results														
Test #	Retest Of	Test Date	Proctor ID	Method	Soil Classification	Optimum Moisture (%)	Maximum Dry Density (pcf)	In Place Moisture (%)	In Place Dry Density (pcf)	In Place Wet Density (pcf)	Probe Depth (in)	Percent Compaction	Min Comp. (%)	Remark
95		01/15/26	Flexbase		CL/CH	13.5	118.0	12.1	117.0	131.2	8	99.2	95	DP/MP
96		01/15/26	Flexbase		CL/CH	13.5	118.0	10.9	112.8	125.1	8	95.6	95	DP/MF
97		01/15/26	Flexbase		CL/CH	13.5	118.0	9.7	116.2	127.5	8	98.5	95	DP/MF

Test Information							
Test #	Test Location	Elevation	Reference	Gauge Specs Make / Model / SN / Calibrated	Gauge Standardization Density Standard/Moisture Standard	Field Technician	
95	Parking Lot: East Side Parking Lot 30' W 15' N from SE Corner of parking lot Final Lift			Instrotek / 3500 Xplorer / 5676 / 01/21/2025	2618 / 699	Manuel, De Santiago	
96	Parking Lot: North Side Parking Lot 16' S 45' W from NE Corner of parking lot Final Lift			Instrotek / 3500 Xplorer / 5676 / 01/21/2025	2618 / 699	Manuel, De Santiago	
97	Parking Lot: North Side Parking Lot 5' S 60' W from NE Corner of parking lot Final Lift			Instrotek / 3500 Xplorer / 5676 / 01/21/2025	2618 / 699	Manuel, De Santiago	

Remarks	Comments
<p>DP/MP: Density Pass / Moisture Pass</p> <p>DP/MF: Density Pass / Moisture Fail</p>	<p>Tests are "Direct Transmission" (Method A) unless probe depth is noted as "Backscatter". Gauge calibration data on file with the testing agency.</p> <p>95: Inspector Armando Rodriguez was present.</p>

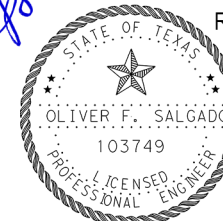
Respectfully Submitted by B2Z Engineering

Oliver Salgado, P.E.
Oliver Salgado, P.E., Senior Project Manager

Test Results

Test #	Retest Of	Test Date	Proctor ID	Method	Soil Classification	Optimum Moisture (%)	Maximum Dry Density (pcf)	In Place Moisture (%)	In Place Dry Density (pcf)	In Place Wet Density (pcf)	Probe Depth (in)	Percent Compaction	Min Comp. (%)	Remark
92		01/15/26	Flexbase		CL/CH	13.5	118.0	12.2	114.9	128.9	8	97.4	95	DP/MP
93		01/15/26	Flexbase		CL/CH	13.5	118.0	11.8	113.4	126.8	8	96.1	95	DP/MP
94		01/15/26	Flexbase		CL/CH	13.5	118.0	11.7	112.9	126.1	8	95.7	95	DP/MP

Test Information

Test #	Test Location	Elevation	Reference	Gauge Specs Make / Model / SN / Calibrated	Gauge Standardization Density Standard/Moisture Standard	Field Technician
92	Parking Lot: East Side Parking Lot 15' W 70' S from NE Corner of parking lot Final Lift			Instrotek / 3500 Xplorer / 5676 / 01/21/2025	2618 / 699	Manuel, De Santiago
93	Parking Lot: East Side Parking Lot 26' W 70' S from NE Corner of parking lot Final Lift			Instrotek / 3500 Xplorer / 5676 / 01/21/2025	2618 / 699	Manuel, De Santiago
94	Parking Lot: East Side Parking Lot 50' W 70' S from NE Corner of parking lot Final Lift			Instrotek / 3500 Xplorer / 5676 / 01/21/2025	2618 / 699	Manuel, De Santiago

Remarks

Comments

DP/MP: Density Pass / Moisture Pass

Tests are "Direct Transmission" (Method A) unless probe depth is noted as "Backscatter". Gauge calibration data on file with the testing agency.

92: Inspector Armando Rodriguez was present.

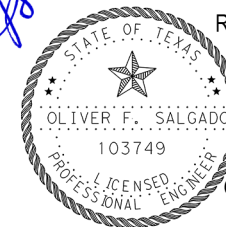
Respectfully Submitted by B2Z Engineering

Oliver Salgado, P.E.
Oliver Salgado, P.E., Senior Project Manager

Test Results														
Test #	Retest Of	Test Date	Proctor ID	Method	Soil Classification	Optimum Moisture (%)	Maximum Dry Density (pcf)	In Place Moisture (%)	In Place Dry Density (pcf)	In Place Wet Density (pcf)	Probe Depth (in)	Percent Compaction	Min Comp. (%)	Remark
89		01/15/26	Flexbase		CL/CH	13.5	118.0	11.7	118.5	132.4	8	100.4	95	DP/MP
90		01/15/26	Flexbase		CL/CH	13.5	118.0	12.3	115.9	130.1	8	98.2	95	DP/MP
91		01/15/26	Flexbase		CL/CH	13.5	118.0	12.8	113.9	128.5	8	96.5	95	DP/MP

Test Information							
Test #	Test Location	Elevation	Reference	Gauge Specs Make / Model / SN / Calibrated	Gauge Standardization Density Standard/Moisture Standard	Field Technician	
89	Parking Lot: East Side Parking Lot 42' W 42' S from NE Corner of parking lot Final Lift			Instrotek / 3500 Xplorer / 5676 / 01/21/2025	2618 / 699	Manuel, De Santiago	
90	Parking Lot: East Side Parking Lot 25' W 42' S from NE Corner of parking lot Final Lift			Instrotek / 3500 Xplorer / 5676 / 01/21/2025	2618 / 699	Manuel, De Santiago	
91	Parking Lot: East Side Parking Lot 15' W 42' W from NE Corner of parking lot Final Lift			Instrotek / 3500 Xplorer / 5676 / 01/21/2025	2618 / 699	Manuel, De Santiago	

Remarks	Comments
DP/MP: Density Pass / Moisture Pass	Tests are "Direct Transmission" (Method A) unless probe depth is noted as "Backscatter". Gauge calibration data on file with the testing agency. 89: Inspector Armando Rodriguez was present.

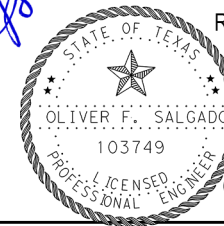

Respectfully Submitted by B2Z Engineering

Oliver Salgado, P.E.
 Oliver Salgado, P.E., Senior Project Manager

Test Results														
Test #	Retest Of	Test Date	Proctor ID	Method	Soil Classification	Optimum Moisture (%)	Maximum Dry Density (pcf)	In Place Moisture (%)	In Place Dry Density (pcf)	In Place Wet Density (pcf)	Probe Depth (in)	Percent Compaction	Min Comp. (%)	Remark
86		01/15/26	Flexbase		CL/CH	13.5	118.0	7.7	112.7	121.4	8	95.5	95	DP/MF
87		01/15/26	Flexbase		CL/CH	13.5	118.0	11.8	117.5	131.4	8	99.6	95	DP/MP
88		01/15/26	Flexbase		CL/CH	13.5	118.0	12.7	115.4	130.1	8	97.8	95	DP/MP

Test Information							
Test #	Test Location	Elevation	Reference	Gauge Specs Make / Model / SN / Calibrated	Gauge Standardization Density Standard/Moisture Standard	Field Technician	
86	Parking Lot: Driveway Entrance SE Corner Final Lift			Instrotek / 3500 Xplorer / 5676 / 01/21/2025	2618 / 699	Manuel, De Santiago	
87	Parking Lot: East Side Parking Lot 10' W 15' S from NE Corner of parking lot Final Lift			Instrotek / 3500 Xplorer / 5676 / 01/21/2025	2618 / 699	Manuel, De Santiago	
88	Parking Lot: East Side Parking Lot 25' W 15' S from NE Corner of parking lot Final Lift			Instrotek / 3500 Xplorer / 5676 / 01/21/2025	2618 / 699	Manuel, De Santiago	

Remarks	Comments
<p>DP/MF: Density Pass / Moisture Fail</p> <p>DP/MP: Density Pass / Moisture Pass</p>	<p>Tests are "Direct Transmission" (Method A) unless probe depth is noted as "Backscatter". Gauge calibration data on file with the testing agency.</p> <p>86: Inspector Armando Rodriguez was present.</p>

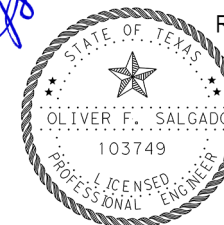
Respectfully Submitted by B2Z Engineering

Oliver Salgado, P.E.
Oliver Salgado, P.E., Senior Project Manager

Mission Office

900 S Stewart Rd, Ste. 2
Mission, TX 78572
Phone: 956-585-3773

Client:

Hidalgo County Precinct No. 2
300 W Hall Acres, Ste. G
Pharr, TX 78577

Project:

2324B
WA#2 McAllen Health Clinic Improvement Project
Various
McAllen, TX

Sample Details																													
Set #:	11	Technician:	Manuel, De Santiago	Batched:	07:37 CST	Specimen Size:	4 x 8 Cast Cylinder	Cast By:	Manuel, De Santiago	Sampled:	08:50 CST	Specimens In Set:	3	Date Cast:	01/15/26	Cast:	09:00 CST	Truck / Ticket #:	019 / 96562	Sampled From:	Chute	Truck Empty:	09:05 CST	Contractor:	Rgv Construction	Placement Method:	Chute	Placement Time:	88 (min)
Location																													
Placement Location:	Other																												
Location Details:	Northwest corner trash pad																												
Sample Location / Notes:	5'E5'S from northwest corner																												
Batch Log						Specifications																							
Supplier:	L & R Ready Mix	Mix Design:	4001 LR	Strength:	4000 (psi)	On-Site Admixtures:	None																						
Field Measurements																													
Weather:	Sunny	Slump (in):	5	Plastic Unit Weight:		Air Temperature (F):	53	Concrete Temp (F):	65	Air Content:		Load Volume:	9.00 (yd ³)																
Standard Cure						Field Cure																							
Min / Max Temp (F):	48/75																												
Initial Cure Method:	Plastic Cover/Lid/Blanket																												
Final Cure Method:	Water Storage Tank																												
Lab Test Results																													
Testing Lab: B2Z Mission Lab, 900 S. Stewart Rd., Suite 2, Mission, TX, 78572																													
Specimen Number	Test Age Days	Test Date	Field / Lab Cure Days	Average Cylinder Diameter (in)	Cylinder Area (in ²)	Max Load (lbs)	Strength (psi)	Fracture Type	Break Remark	Capping Method																			
11-1	7	01/22/26	1 / 6	4.00	12.57	49,115	3,910	2	F3	1																			
11-2	28	02/12/26	1 / 27																										
11-3	28	02/12/26	1 / 27																										
Test Age Average Strengths (psi): 7 Day - 3910																													
										Capping Methods																			
F3: The 7 day test results did not meet the specifications.										1: Neoprene Pad																			
Tested By: Jaykob Quintanilla (1)																													
Checked In : 01/16/2026 (1,2,3)																													

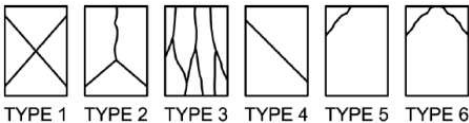

Respectfully Submitted by B2Z Engineering



Oliver Salgado, P.E.

Oliver Salgado, P.E., Senior Project Manager

Mission Office

900 S Stewart Rd, Ste. 2
Mission, TX 78572
Phone: 956-585-3773

Client:

Hidalgo County Precinct No. 2
300 W Hall Acres, Ste. G
Pharr, TX 78577

Project:

2324B
WA#2 McAllen Health Clinic Improvement Project
Various
McAllen, TX

Sample Details			
Set #:	10	Technician:	Ruben, Singletery
Specimen Size:	4 x 8 Cast Cylinder	Cast By:	Ruben, Singletery
Specimens In Set:	3	Date Cast:	12/20/25
Truck / Ticket #:	33 / 27050	Sampled From:	Chute
Contractor:		Placement Method:	Chute
		Batched:	12:10 CST
		Sampled:	12:35 CST
		Cast:	12:40 CST
		Truck Empty:	13:10 CST
		Placement Time:	60 (min)

Location	
Placement Location:	Gatewell Walls
Location Details:	Northwest Corner of Building
Sample Location / Notes:	Generator Pad Northwest Corner of Building

Batch Log		Specifications	
Supplier:	57 Concrete, LLC	Mix Design:	4000PSI
Plant:	Mission	Strength:	4000 (psi)
On-Site Admixtures:	None		

Field Measurements			
Weather:	Clear	Slump (in):	5
Air Temperature (F):	68	Concrete Temp (F):	79
		Plastic Unit Weight:	
		Air Content:	
		Load Volume:	4.00 (yd ³)

Standard Cure		Field Cure	
Min / Max Temp (F):	66/79		
Initial Cure Method:	Plastic Cover/Lid/Blanket		
Final Cure Method:	Water Storage Tank		

Lab Test Results											
Testing Lab: B2Z Mission Lab, 900 S. Stewart Rd., Suite 2, Mission, TX, 78572											

Specimen Number	Test Age Days	Test Date	Field / Lab Cure Days	Average Cylinder Diameter (in)	Cylinder Area (in ²)	Max Load (lbs)	Strength (psi)	Fracture Type	Break Remark	Capping Method
10-1	7	12/27/25	1 / 6	4.00	12.57	57,453	4,570	3	R3	1
10-2	28	01/17/26	1 / 27	4.00	12.57	65,713	5,230	2	R8	1
10-3	28	01/17/26	1 / 27	4.00	12.57	66,127	5,260	2	R8	1

Test Age Average Strengths (psi): 7 Day - 4570, 28 Day - 5240

Capping Methods								
R3: The 7 day test results meets or exceeds the 28 day specified strength. R8: The 28 day test results meets specified strength. Tested By: Jaykob Quintanilla (1,2,3) Checked In : 12/21/2025 (1,2,3)								
1: Neoprene Pad								

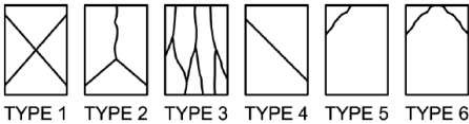

Respectfully Submitted by B2Z Engineering

[Signature] P.E.
Oliver Salgado, P.E., Senior Project Manager

Mission Office

900 S Stewart Rd, Ste. 2
Mission, TX 78572
Phone: 956-585-3773

Client:

Hidalgo County Precinct No. 2
300 W Hall Acres, Ste. G
Pharr, TX 78577

Project:

2324B
WA#2 McAllen Health Clinic Improvement Project
Various
McAllen, TX

Sample Details			
Set #:	9	Technician:	Alvaro, Robles Jr.
Specimen Size:	4 x 8 Cast Cylinder	Cast By:	Alvaro, Robles Jr.
Specimens In Set:	4	Date Cast:	12/13/25
Truck / Ticket #:	348 / 95815	Sampled From:	Chute
Contractor:		Placement Method:	Chute
Batched:	08:00 CST	Sampled:	09:05 CST
Cast:	09:10 CST	Truck Empty:	09:22 CST
Placement Time:	82 (min)		

Location	
Placement Location:	Curb
Location Details:	30' E off NW Corner of Curb
Sample Location / Notes:	North side of Curb

Batch Log		Specifications	
Supplier:	L & R Ready Mix	Mix Design:	3001LR
On-Site Admixtures:	None	Strength:	3000 (psi)

Field Measurements			
Weather:	Partly cloudy	Slump (in):	4-3/4
Air Temperature (F):	72	Concrete Temp (F):	75
Plastic Unit Weight:		Air Content:	
Load Volume:	18.00 (yd ³)		

Standard Cure		Field Cure	
Min / Max Temp (F):	68/85		
Initial Cure Method:	Plastic Cover/Lid/Blanket		
Final Cure Method:	Water Storage Tank		

Lab Test Results

Testing Lab: B2Z Mission Lab, 900 S. Stewart Rd., Suite 2, Mission, TX, 78572

Specimen Number	Test Age Days	Test Date	Field / Lab Cure Days	Average Cylinder Diameter (in)	Cylinder Area (in ²)	Max Load (lbs)	Strength (psi)	Fracture Type	Break Remark	Capping Method
9-1	7	12/20/25	1 / 6	4.00	12.57	47,233	3,760	2	R3	1
9-2	7	12/20/25	1 / 6	4.00	12.57	50,756	4,040	3	R3	1
9-3	28	01/10/26	1 / 27	4.00	12.57	53,313	4,240	3	R8	1
9-4	28	01/10/26	1 / 27	4.00	12.57	53,932	4,290	3	R8	1

Test Age Average Strengths (psi): 7 Day - 3900, 28 Day - 4270

Capping Methods	
R3: The 7 day test results meets or exceeds the 28 day specified strength. R8: The 28 day test results meets specified strength. Tested By: Jaykob Quintanilla (1,2,3,4) Checked In : 12/14/2025 (1,2,3,4)	1: Neoprene Pad

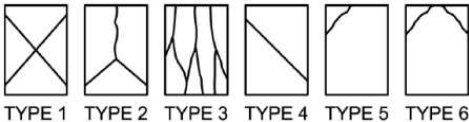

Respectfully Submitted by B2Z Engineering



 P.E.
 Oliver Salgado, P.E., Senior Project Manager

Mission Office

900 S Stewart Rd, Ste. 2
Mission, TX 78572
Phone: 956-585-3773

Client:

Hidalgo County Precinct No. 2
300 W Hall Acres, Ste. G
Pharr, TX 78577

Project:

2324B
WA#2 McAllen Health Clinic Improvement Project
Various
McAllen, TX

Sample Details					
Set #:	13	Technician:	Christian Hernandez	Batched:	07:42 CST
Specimen Size:	4 x 8 Cast Cylinder	Cast By:	Christian Hernandez	Sampled:	08:02 CST
Specimens In Set:	5	Date Cast:	02/09/26	Cast:	08:12 CST
Truck / Ticket #:	360 / 616407	Sampled From:	Chute	Truck Empty:	08:54 CST
Contractor:	RGV Construction	Placement Method:	Chute	Placement Time:	72 (min)

Location	
Placement Location:	Generator Pad
Location Details:	East Side of Generator Pad
Sample Location / Notes:	East side of Generator Pad

Batch Log		Specifications	
Supplier:	Central Ready Mix	Mix Design:	4000CG1
Plant:	San Juan	Strength:	4000 (psi)
On-Site Admixtures: None			

Field Measurements			
Weather:	Sunny	Slump (in):	3-3/4
Air Temperature (F):	60	Concrete Temp (F):	71
		Plastic Unit Weight:	
		Air Content:	
		Load Volume:	9.50 (yd ³)

Standard Cure		Field Cure	
Min / Max Temp (F):	57/84		
Initial Cure Method:	Plastic Cover/Lid/Blanket		
Final Cure Method:	Water Storage Tank		

Lab Test Results											
Testing Lab: B2Z Mission Lab, 900 S. Stewart Rd., Suite 2, Mission, TX, 78572											

Specimen Number	Test Age Days	Test Date	Field / Lab Cure Days	Average Cylinder Diameter (in)	Cylinder Area (in ²)	Max Load (lbs)	Strength (psi)	Fracture Type	Break Remark	Capping Method
13-1	7	02/16/26	1 / 6	4.00	12.57	61,689	4,910	3	R3	1
13-2	7	02/16/26	1 / 6	4.00	12.57	62,633	4,980	3	R3	1
13-3	28	03/09/26	1 / 27							
13-4	28	03/09/26	1 / 27							
13-5	56	04/06/26	1 / 55							

Test Age Average Strengths (psi): 7 Day - 4950

Capping Methods								
R3: The 7 day test results meets or exceeds the 28 day specified strength.								
Tested By: Jaykob Quintanilla (1,2)								
Checked In : 02/10/2026 (1,2,3,4,5)								
1: Neoprene Pad								

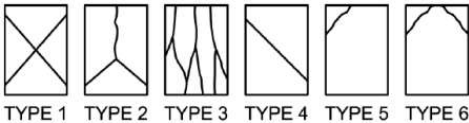

TYPE 1 TYPE 2 TYPE 3 TYPE 4 TYPE 5 TYPE 6

JS

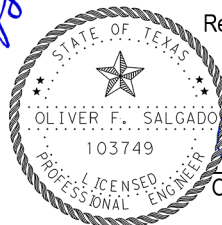

Respectfully Submitted by B2Z Engineering

Oliver Salgado, P.E.
Oliver Salgado, P.E., Senior Project Manager

Mission Office

900 S Stewart Rd, Ste. 2
Mission, TX 78572
Phone: 956-585-3773

Client:

Hidalgo County Precinct No. 2
300 W Hall Acres, Ste. G
Pharr, TX 78577

Project:

2324B
WA#2 McAllen Health Clinic Improvement Project
Various
McAllen, TX

Sample Details			
Set #:	12	Technician:	Jose Luis Tabares
Specimen Size:	4 x 8 Cast Cylinder	Cast By:	Jose Luis Tabares
Specimens In Set:	4	Date Cast:	01/20/26
Truck / Ticket #:	885 / 96657	Sampled From:	Chute
Contractor:	RGV Construcción	Placement Method:	Chute
		Batched:	06:33 CST
		Sampled:	07:45 CST
		Cast:	07:50 CST
		Truck Empty:	08:00 CST
		Placement Time:	87 (min)

Location	
Placement Location:	Concrete Paving - Driveway
Location Details:	Street sidewalk
Sample Location / Notes:	Along North Cynthia St

Batch Log		Specifications	
Supplier:	L & R Ready Mix	Mix Design:	3001LR
On-Site Admixtures:	None	Strength:	3000 (psi)

Field Measurements			
Weather:	Cloudy	Slump (in):	6-1/2
Air Temperature (F):	62	Concrete Temp (F):	68
		Plastic Unit Weight:	
		Air Content:	
		Load Volume:	9.00 (yd ³)

Standard Cure		Field Cure	
Min / Max Temp (F):	60/71		
Initial Cure Method:	Plastic Cover/Lid/Blanket		
Final Cure Method:	Water Storage Tank		

Lab Test Results

Testing Lab: B2Z Mission Lab, 900 S. Stewart Rd., Suite 2, Mission, TX, 78572

Specimen Number	Test Age Days	Test Date	Field / Lab Cure Days	Average Cylinder Diameter (in)	Cylinder Area (in ²)	Max Load (lbs)	Strength (psi)	Fracture Type	Break Remark	Capping Method
12-1	7	01/27/26	1 / 6	4.00	12.57	34,862	2,770	3	F3	1
12-2	7	01/27/26	1 / 6	4.00	12.57	36,262	2,880	2	F3	1
12-3	28	02/17/26	1 / 27	4.00	12.57	44,719	3,560	3	R8	1
12-4	28	02/17/26	1 / 27	4.00	12.57	47,293	3,760	3	R8	1

Test Age Average Strengths (psi): 7 Day - 2830, 28 Day - 3660

Capping Methods	
F3: The 7 day test results did not meet the specifications. R8: The 28 day test results meets specified strength. Tested By: Jaykob Quintanilla (1,2,3,4) Checked In : 01/21/2026 (1,2,3,4)	1: Neoprene Pad

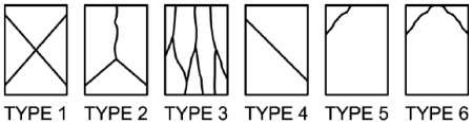

TYPE 1 TYPE 2 TYPE 3 TYPE 4 TYPE 5 TYPE 6

Respectfully Submitted by B2Z Engineering

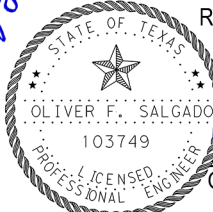



 Oliver Salgado, P.E., Senior Project Manager

Mission Office

900 S Stewart Rd, Ste. 2
Mission, TX 78572
Phone: 956-585-3773

Client:

Hidalgo County Precinct No. 2
300 W Hall Acres, Ste. G
Pharr, TX 78577

Project:

2324B
WA#2 McAllen Health Clinic Improvement Project
Various
McAllen, TX

Sample Details					
Set #:	12	Technician:	Jose Luis, Tabares	Batched:	06:33 CST
Specimen Size:	4 x 8 Cast Cylinder	Cast By:	Jose Luis, Tabares	Sampled:	07:45 CST
Specimens In Set:	4	Date Cast:	01/20/26	Cast:	07:50 CST
Truck / Ticket #:	885 / 96657	Sampled From:	Chute	Truck Empty:	08:00 CST
Contractor:	RGV Construcción	Placement Method:	Chute	Placement Time:	87 (min)

Location	
Placement Location:	Concrete Paving - Driveway
Location Details:	Street sidewalk
Sample Location / Notes:	Along North Cynthia St

Batch Log		Specifications	
Supplier:	L & R Ready Mix	Mix Design:	3001LR
On-Site Admixtures:	None	Strength:	3000 (psi)

Field Measurements			
Weather:	Cloudy	Slump (in):	6-1/2
Air Temperature (F):	62	Concrete Temp (F):	68
		Plastic Unit Weight:	
		Air Content:	
		Load Volume:	9.00 (yd ³)

Standard Cure		Field Cure	
Min / Max Temp (F):	60/71		
Initial Cure Method:	Plastic Cover/Lid/Blanket		
Final Cure Method:	Water Storage Tank		

Lab Test Results

Testing Lab: B2Z Mission Lab, 900 S. Stewart Rd., Suite 2, Mission, TX, 78572

Specimen Number	Test Age Days	Test Date	Field / Lab Cure Days	Average Cylinder Diameter (in)	Cylinder Area (in ²)	Max Load (lbs)	Strength (psi)	Fracture Type	Break Remark	Capping Method
12-1	7	01/27/26	1 / 6	4.00	12.57	34,862	2,770	3	F3	1
12-2	7	01/27/26	1 / 6	4.00	12.57	36,262	2,880	2	F3	1
12-3	28	02/17/26	1 / 27							
12-4	28	02/17/26	1 / 27							

Test Age Average Strengths (psi): 7 Day - 2830

Capping Methods	
F3: The 7 day test results did not meet the specifications. Tested By: Jaykob Quintanilla (1,2) Checked In : 01/21/2026 (1,2,3,4)	1: Neoprene Pad

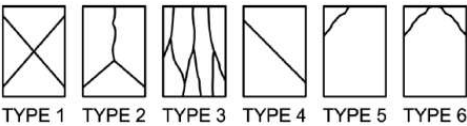

Respectfully Submitted by B2Z Engineering



 Oliver Salgado, P.E., Senior Project Manager

Mission Office

900 S Stewart Rd, Ste. 2
Mission, TX 78572
Phone: 956-585-3773

Client:

Hidalgo County Precinct No. 2
300 W Hall Acres, Ste. G
Pharr, TX 78577

Project:

2324B
WA#2 McAllen Health Clinic Improvement Project
Various
McAllen, TX

Sample Details			
Set #:	11	Technician:	Manuel De Santiago
Specimen Size:	4 x 8 Cast Cylinder	Cast By:	Manuel De Santiago
Specimens In Set:	3	Date Cast:	01/15/26
Truck / Ticket #:	019 / 96562	Sampled From:	Chute
Contractor:	Rgv Construction	Placement Method:	Chute
Batched:	07:37 CST	Sampled:	08:50 CST
Cast:	09:00 CST	Truck Empty:	09:05 CST
Placement Time:	88 (min)		

Location	
Placement Location:	Other
Location Details:	Northwest corner trash pad
Sample Location / Notes:	5'E5'S from northwest corner

Batch Log		Specifications	
Supplier:	L & R Ready Mix	Mix Design:	4001 LR
On-Site Admixtures:	None	Strength:	4000 (psi)

Field Measurements			
Weather:	Sunny	Slump (in):	5
Air Temperature (F):	53	Concrete Temp (F):	65
Plastic Unit Weight:		Air Content:	
Load Volume:	9.00 (yd ³)		

Standard Cure		Field Cure	
Min / Max Temp (F):	48/75		
Initial Cure Method:	Plastic Cover/Lid/Blanket		
Final Cure Method:	Water Storage Tank		

Lab Test Results

Testing Lab: B2Z Mission Lab, 900 S. Stewart Rd., Suite 2, Mission, TX, 78572

Specimen Number	Test Age Days	Test Date	Field / Lab Cure Days	Average Cylinder Diameter (in)	Cylinder Area (in ²)	Max Load (lbs)	Strength (psi)	Fracture Type	Break Remark	Capping Method
11-1	7	01/22/26	1 / 6	4.00	12.57	49,115	3,910	2	F3	1
11-2	28	02/12/26	1 / 27	4.00	12.57	63,404	5,040	3	R8	1
11-3	28	02/12/26	1 / 27	4.00	12.57	65,625	5,220	3	R8	1

Test Age Average Strengths (psi): 7 Day - 3910, 28 Day - 5130

Capping Methods	
F3: The 7 day test results did not meet the specifications.	1: Neoprene Pad
R8: The 28 day test results meets specified strength.	
Tested By: Jaykob Quintanilla (1,2,3)	
Checked In : 01/16/2026 (1,2,3)	



TYPE 1 TYPE 2 TYPE 3 TYPE 4 TYPE 5 TYPE 6

Respectfully Submitted by B2Z Engineering





 Oliver Salgado, P.E., Senior Project Manager

Client:

Hidalgo County Precinct No. 2
300 W Hall Acres, Ste. G
Pharr, TX 78577

Project:

2324B
WA#2 McAllen Health Clinic Improvement Project
Various
McAllen, TX

Project Contractor: RGV Construction	
On 02/06/2026, a representative of B2Z Engineering was dispatched to the subject project to perform a rebar inspection. Please see attached report.	
Contractor/Inspector Present:	RGV Construction
Inspector/Technician:	Armando Rodriguez Jr

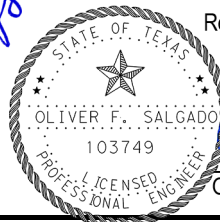

Respectfully Submitted by B2Z Engineering

Oliver Salgado, P.E.
Oliver Salgado, P.E., Senior Project Manager

McAllen Health Center Impr





Date Fri 02/06/2026





Job #

Prepared By David Rivera

Weather

<p>6:00 AM</p> <p>14° </p> <p>Clear</p> <p>Wind: 0 MPH Precipitation: .0" Humidity: 82%</p>	<p>12:00 PM</p> <p>42° </p> <p>Clear</p> <p>Wind: 7 MPH Precipitation: .0" Humidity: 36%</p>	<p>4:00 PM</p> <p>47° </p> <p>Partially cloudy</p> <p>Wind: 4 MPH Precipitation: .0" Humidity: 28%</p>
---	--	--

Work Logs

Name	Description	Quantity	Total Hours	Total Hours To Date
 Archies Electric	Installing light fixtures and ceiling test switches	2	18	441
	David Rivera 2/6/26, 12:38 PM			
 Fire Defense Pros	Installed riser equipment	2	18	288
	David Rivera 2/6/26, 12:27 PM			
 Gomez Concrete	Forming generator pad on West side of building	3	27	81
	David Rivera 2/6/26, 12:07 PM			
 RGV Construction	Construction oversight	2	18	339
	David Rivera 2/6/26, 11:52 AM			
Total		9	81	12418

Time Cards

No entry

Work Log Photos

Archies Electric: | QTY: 2 | HRS: 9.0 | HTD: 441.0 

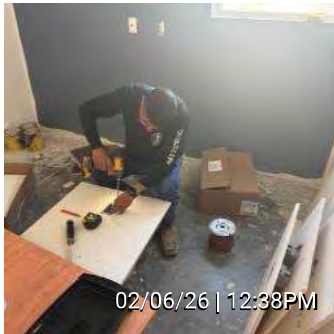
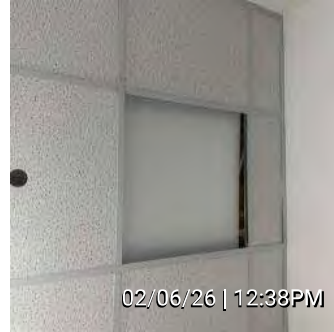
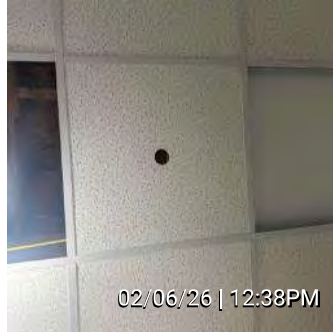
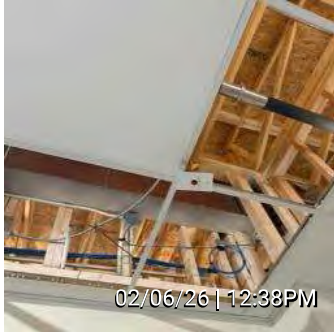
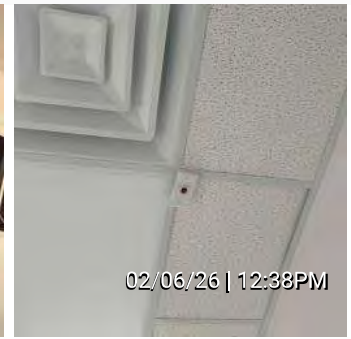

Fire Defense Pros: | QTY: 2 | HRS: 9.0 | HTD: 288.0

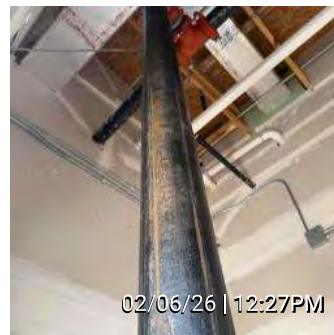
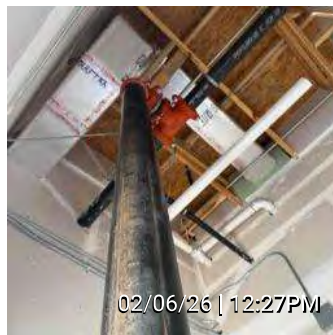
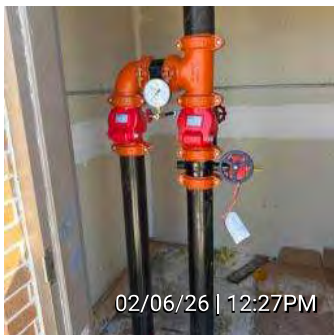

Gomez Concrete: | QTY: 3 | HRS: 9.0 | HTD: 81.0

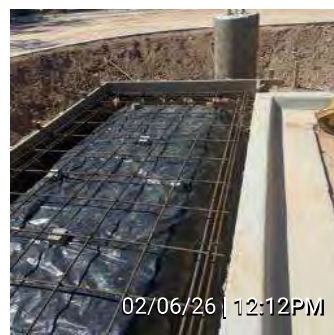



RGV Construction: | QTY: 2 | HRS: 9.0 | HTD: 339.0 ↶

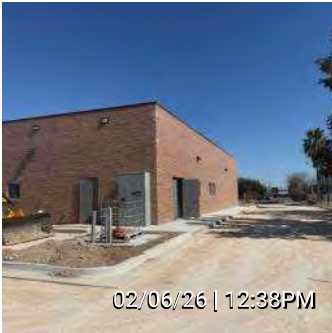
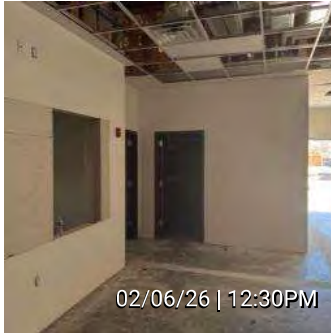
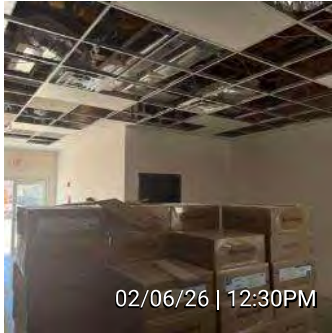
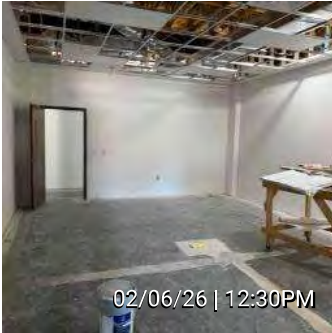
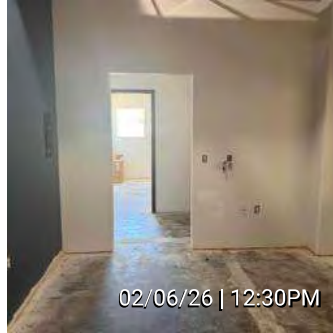
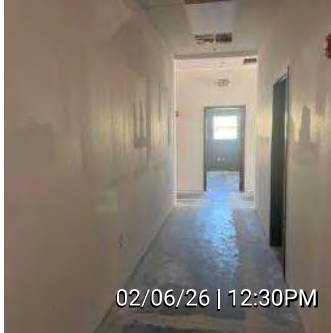
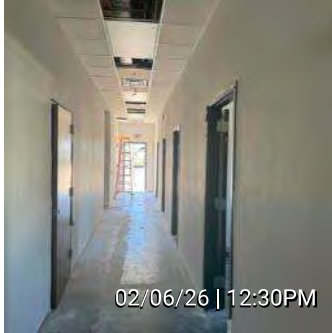
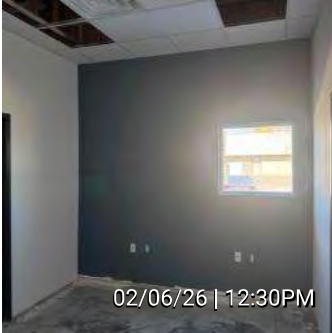

Materials No entry

Equipment No entry

General Notes

1.

Rebar Inspection on generator pad

*Missing vapor barrier THROUGH beam

*Needs more blocks/chairs under rebar grid

All deficiencies fixed on site

David Rivera | 02/10/26 | 09:27AM

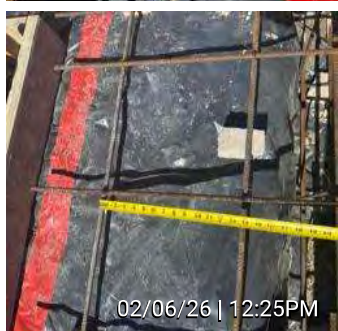
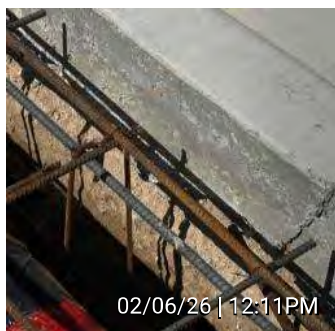
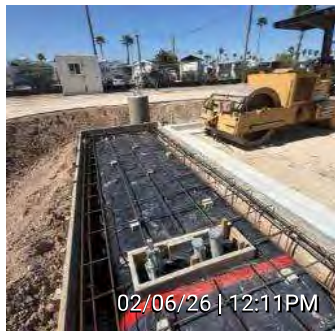

Site Safety Observations No entry

Quality Control Observations No entry

Survey

Questions	N/A	No	Yes	Description
1. Are the appropriate traffic control devices in place?	<input checked="" type="checkbox"/>	<input type="checkbox"/>	<input type="checkbox"/>	
2. Are the appropriate PPE devices being used?	<input type="checkbox"/>	<input type="checkbox"/>	<input checked="" type="checkbox"/>	
3. Is trench protection in place?	<input checked="" type="checkbox"/>	<input type="checkbox"/>	<input type="checkbox"/>	
4. Are SW3P devices in place?	<input type="checkbox"/>	<input type="checkbox"/>	<input checked="" type="checkbox"/>	
5. Was work performed today?	<input type="checkbox"/>	<input type="checkbox"/>	<input checked="" type="checkbox"/>	
6. Any schedule delays occur?	<input type="checkbox"/>	<input checked="" type="checkbox"/>	<input type="checkbox"/>	
7. Did weather cause any delays?	<input type="checkbox"/>	<input checked="" type="checkbox"/>	<input type="checkbox"/>	
8. Was a work day charged to the project on this day?	<input type="checkbox"/>	<input type="checkbox"/>	<input checked="" type="checkbox"/>	
9. List sub-contractors who worked on the project on this day.	<input checked="" type="checkbox"/>	<input type="checkbox"/>	<input type="checkbox"/>	
10. Any accidents on site today?	<input type="checkbox"/>	<input checked="" type="checkbox"/>	<input type="checkbox"/>	
11. Any visitors on site?	<input type="checkbox"/>	<input checked="" type="checkbox"/>	<input type="checkbox"/>	
12. Any areas that can't be worked on?	<input type="checkbox"/>	<input checked="" type="checkbox"/>	<input type="checkbox"/>	
13. Any equipment on site?	<input type="checkbox"/>	<input type="checkbox"/>	<input checked="" type="checkbox"/>	1 sweeper, 1 smooth roller, 1 motorgrader, 1 skidsteer
<small>David Rivera 02/06/26 12:39PM</small>				
14. Are inspection checklists needed for today (waterline, sanitary sewer, storm sewer, manhole, inlet, box culvert, embankment, subgrade, base, hmac, concrete)?	<input checked="" type="checkbox"/>	<input type="checkbox"/>	<input type="checkbox"/>	

David Rivera

I, David Rivera, have reviewed and completed this report.

David Rivera | 02/06/26 | 12:39PM

Client:

Hidalgo County Precinct No. 2
300 W Hall Acres, Ste. G
Pharr, TX 78577

Project:

2324B
WA#2 McAllen Health Clinic Improvement Project
Various
McAllen, TX

Project Contractor: RGV Construction	
On 01/15/2026, a representative of B2Z Engineering was dispatched to the subject project to perform a rebar inspection. Please see attached report.	
Contractor/Inspector Present:	RGV Construction
Inspector/Technician:	Armando Rodriguez Jr

OS

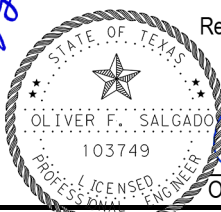

Respectfully Submitted by B2Z Engineering

Oliver Salgado, P.E.
Oliver Salgado, P.E., Senior Project Manager

McAllen Health Center Impr





Date Thu 01/15/2026



Job #

Prepared By David Rivera

Weather

6:00 AM	12:00 PM	4:00 PM
<p>14° </p> <p>Clear</p> <p>Wind: 2 MPH Precipitation: .0" Humidity: 78%</p>	<p>35° </p> <p>Clear</p> <p>Wind: 8 MPH Precipitation: .0" Humidity: 41%</p>	<p>41° </p> <p>Clear</p> <p>Wind: 8 MPH Precipitation: .0" Humidity: 32%</p>

Work Logs

Name	Description	Quantity	Total Hours	Total Hours To Date
 Archies Electric	Working on electrical in Electrical room <small>David Rivera 1/15/26, 6:45 AM</small>	2	18	117
Border Air	Installing remaining RTUs <small>David Rivera 1/15/26, 6:45 AM</small>	2	18	998
 RGV Construction	Construction oversight <small>David Rivera 1/15/26, 6:45 AM</small>	1	9	150
 Total Commitment	Spreading and compacting flexbase in parking area Densities taken Pouring dumpster pad <small>David Rivera 1/15/26, 6:48 AM</small>	7	63	2179
Total		12	108	11102

Time Cards

No entry

Work Log Photos

Archies Electric: | QTY: 2 | HRS: 9.0 | HTD: 117.0 ↶

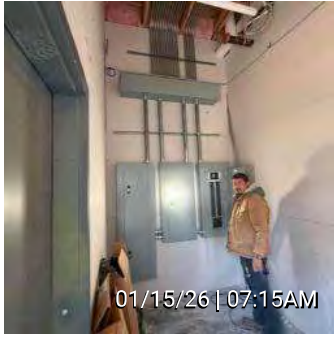

RGV Construction: | QTY: 1 | HRS: 9.0 | HTD: 150.0 ↶

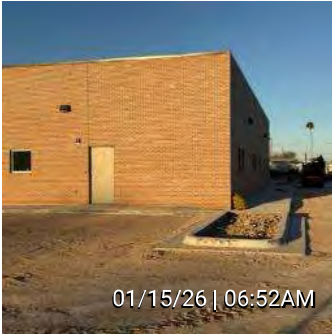
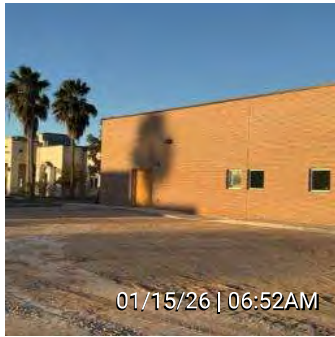
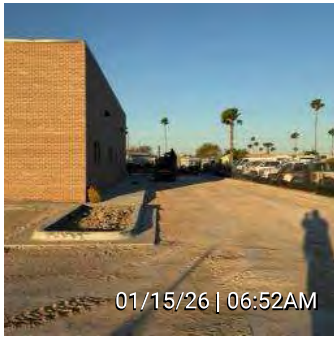
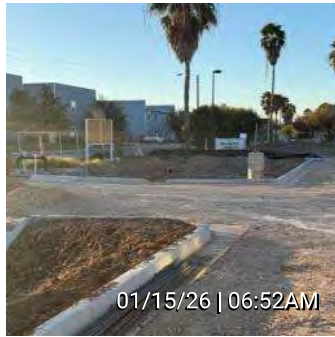

Total Commitment: | QTY: 7 | HRS: 9.0 | HTD: 2179.0 ↶

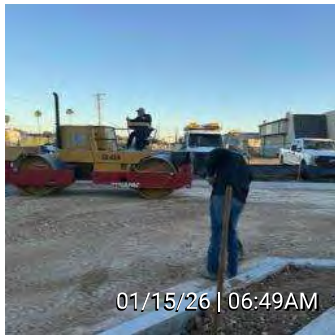
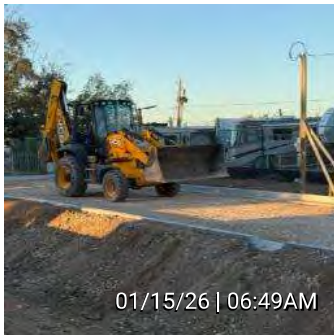
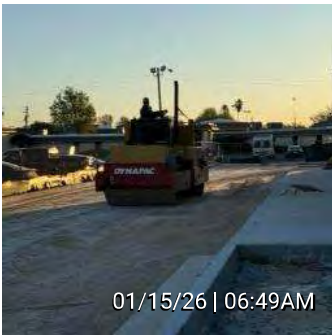

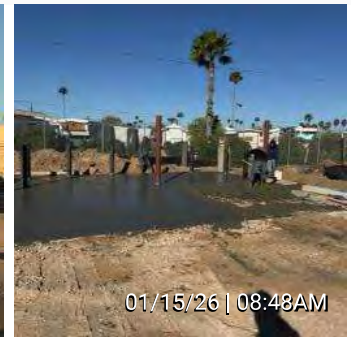
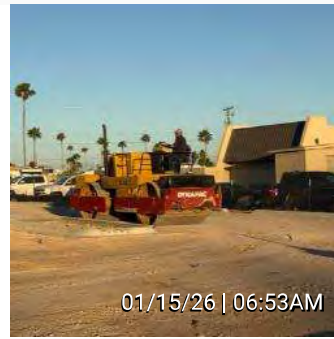
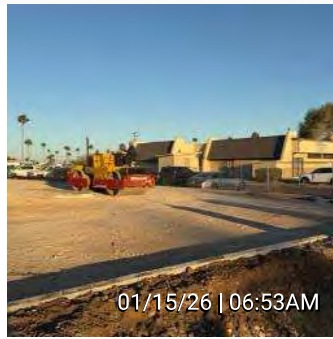

Materials No entry

Equipment No entry

General Notes

1. Rebar Inspection on dumpster pad using City of McAllen specs

*chairs needed under rebar

*missing a few ties

*vertical reinforcement missing (will be embedded when poured)

All deficiencies fixed on site

David Rivera | 02/10/26 | 09:25AM

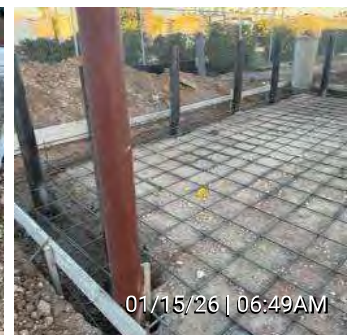
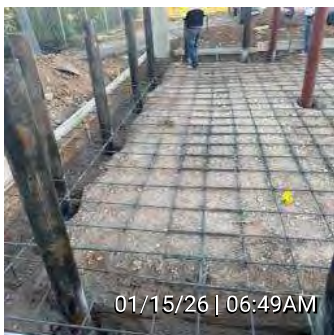



Site Safety Observations No entry

Quality Control Observations No entry

Survey

Questions	N/A	No	Yes	Description
1. Are the appropriate traffic control devices in place?	<input checked="" type="checkbox"/>	<input type="checkbox"/>	<input type="checkbox"/>	
2. Are the appropriate PPE devices being used?	<input type="checkbox"/>	<input type="checkbox"/>	<input checked="" type="checkbox"/>	
3. Is trench protection in place?	<input checked="" type="checkbox"/>	<input type="checkbox"/>	<input type="checkbox"/>	
4. Are SW3P devices in place?	<input type="checkbox"/>	<input type="checkbox"/>	<input checked="" type="checkbox"/>	
5. Was work performed today?	<input type="checkbox"/>	<input type="checkbox"/>	<input checked="" type="checkbox"/>	
6. Any schedule delays occur?	<input type="checkbox"/>	<input checked="" type="checkbox"/>	<input type="checkbox"/>	
7. Did weather cause any delays?	<input type="checkbox"/>	<input checked="" type="checkbox"/>	<input type="checkbox"/>	

8. Was a work day charged to the project on this day?

9. List sub-contractors who worked on the project on this day.

10. Any accidents on site today?

11. Any visitors on site?

12. Any areas that can't be worked on?

13. Any equipment on site? 1 water truck, 1 motorgrader, 1 sheeps foot, 1 back hoe, 1 skid steer, 2 smooth rollers

David Rivera | 01/15/26 | 09:09AM

14. Are inspection checklists needed for today (waterline, sanitary sewer, storm sewer, manhole, inlet, box culvert, embankment, subgrade, base, hmac, concrete)?



I, David Rivera, have reviewed and completed this report.

David Rivera | 01/15/26 | 09:09AM