



**Planning
Department**

Anthony Uresti
Director of Planning

Main Office

2818 S. Business Hwy 281
Edinburg, Texas 78539
Phone (956) 318-2840

Precinct No. 1 Substation

1900 Joe Stephens Ave. Ste. A
Weslaco, TX 78596
Phone (956) 968-4734

Precinct No. 3 Substation

2401 N. Moorefield Road
Mission, Texas 78572
Phone (956) 205-7045

PIPELINE AND UTILITY PERMIT APPLICATION PACKET

THE STATE OF TEXAS

COUNTY OF HIDALGO

PRECINCT _____

**APPLICATION AND AGREEMENT FOR PIPELINE OR
UTILITY PERMIT**

Date: 6/11/2026

Lyndon Moore (hereinafter referred to as "Applicant") does hereby make application to the Hidalgo County through the Hidalgo County Planning Department (hereinafter referred to as "HCPD") to construct, maintain and repair pipelines or utilities across the easements, right-of-ways, property or property interest as described below.

Information required:

1. Name, Address and Phone number of Applicant:

LYNDON MOORE 361-387-6037 - lyndon.moore@verizon.com

4318 F.M. 1889 Robstown, TX 78380

2. Name, Address and Phone number of company or agency owning Pipeline or Utility (please indicate if same as Applicant):

FRONTIER COMMUNICATIONS

3827 MORSE RD DENTON, TX 76201 (214) 259-6514

3. Name, Address and Phone number of operator of Pipeline or Utility (please indicate if same as Applicant):

FRONTIER COMMUNICATIONS

3827 MORSE RD DENTON, TX 76201 (214) 259-6514

4. Name, Address and Phone number of contractor to install Pipeline or Utility:

HOUSLEY COMMUNICATIONS

8084 WICKSON RIDGE DR BRYAN, TX 77808 (979) 778-3000 / INFO@HC-INC.COM

Visit Hidalgo County Planning Department on the web at www.co.hidalgo.tx.us



Planning Department

Anthony Uresti
Director of Planning

Main Office

2818 S. Business Hwy 281
Edinburg, Texas 78539
Phone (956) 318-2840

Precinct No. 1 Substation

1900 Joe Stephens Ave. Ste. A
Weslaco, TX 78596
Phone (956) 968-4734

Precinct No. 3 Substation

2401 N. Moorefield Road
Mission, Texas 78572
Phone (956) 205-7045

PIPELINE AND UTILITY PERMIT APPLICATION PACKET

5. Is this a common carrier pipeline or utility? If yes, please submit the Applicant's Texas Railroad Commission Form "T-4" or similar form designating the facility:

N/A

6. Does Applicant have the Power of Eminent Domain?

N/A

7. Will the product be carried for hire or by the owner of the goods?

N/A

8. Name and Legal description of property owner requesting utility services if applicable:

N/A

9. Type of utility work within county road right-of-way:

Bore Crossing Line Extension Along R.O.W. Other Proposed bore

10. Where is the origin of the line?

26.1322517, -97.968039

11. Where is the destination of the line?

26.130959, -97.9680033



Planning Department

Anthony Uresti
Director of Planning

Main Office

2818 S. Business Hwy 281
Edinburg, Texas 78539
Phone (956) 318-2840

Precinct No. 1 Substation

1900 Joe Stephens Ave. Ste. A
Weslaco, TX 78596
Phone (956) 968-4734

Precinct No. 3 Substation

2401 N. Moorefield Road
Mission, Texas 78572
Phone (956) 205-7045

PIPELINE AND UTILITY PERMIT APPLICATION PACKET

12. Utility Crossing Coordinate X: N/A Y: N/A
(NAD 83 Texas South FIPS 4205 feet)
13. Number and size of lines:
N/A
14. Pressure (each line):
N/A
15. Content (each line):
N/A
16. Estimated date of installation of Pipeline or Utility:
N/A



Planning Department

Anthony Uresti
Director of Planning

Main Office

2818 S. Business Hwy 281
Edinburg, Texas 78539
Phone (956) 318-2840

Precinct No. 1 Substation

1900 Joe Stephens Ave. Ste. A
Weslaco, TX 78596
Phone (956) 968-4734

Precinct No. 3 Substation

2401 N. Moorefield Road
Mission, Texas 78572
Phone (956) 205-7045

PIPELINE AND UTILITY PERMIT APPLICATION PACKET

If requested permit is granted by HCPD, Applicant, in consideration thereof, agrees and binds itself as follows:

1. All pipelines or utilities herein will be horizontally placed within the right-of-way as determined by HCPD and at a minimum depth of five (5) feet below natural ground. Depth, horizontal, and vertical location shall be confirmed by HCPD Inspectors.
2. Location map, profile, and plans concerning the proposed pipeline or utility crossing will furnished with this application.
3. HCPD will be notified in writing ten days prior to the beginning date of construction under this permit.
4. Applicant will bear the entire expense of all future relocations of any pipelines or utilities should such relocation, at the sole discretion of the Hidalgo County Commissioners Court, be necessary for improvements, alteration, or maintenance of Hidalgo County's easement or property of interest.
5. Applicant will notify the HCPD at least 48 hours prior to covering work and or completion of its work and removal of its equipment from the job site to permit HCPD to make an inspection.
6. Upon notification by the HCPD, the Applicant will promptly repair or rectify any deficiency or condition caused by the Applicant's operations or installations under this permit. Applicant will leave easement in as near the same condition or better, in the HCPD's sole judgment, as it existed prior to the commencement of the operations under this permit.
7. Hidalgo County shall not be liable or responsible for, and shall be saved and held harmless by Applicant, and further shall be indemnified by Applicant, from and against any and all suits, actions, losses, damages, claims, or liability of any character, type, or description, including all expenses of litigation, court costs, attorney's fees, and engineering fees for injury or death to any person, or injury to any property, received or sustained by any person or persons or property, arising out of, or occasioned by, directly or indirectly, the performance of Applicant under this agreement, including claims and damages arising in part from the negligence of Hidalgo County.



Planning Department

Anthony Uresti
Director of Planning

Main Office

2818 S. Business Hwy 281
Edinburg, Texas 78539
Phone (956) 318-2840

Precinct No. 1 Substation

1900 Joe Stephens Ave. Ste. A
Weslaco, TX 78596
Phone (956) 968-4734

Precinct No. 3 Substation

2401 N. Moorefield Road
Mission, Texas 78572
Phone (956) 205-7045

PIPELINE AND UTILITY PERMIT APPLICATION PACKET

It is the expressed intent of the parties to this agreement that the indemnity provided for in this section is extended by Applicant to indemnify and protect Hidalgo County from the consequences of Hidalgo County's own negligence, whether that negligence is the sole or contributory cause of the resultant injury death, or damage.

Applicant further agrees to defend, at its own expense, with attorneys acceptable to Hidalgo County and on behalf of Hidalgo County, and in the name of Hidalgo County, any claim or litigation brought against Hidalgo County in connection with any such injury, death or damage.

Before construction is begun on such pipeline or utility crossings, Applicant will furnish to the HCPD a certificate of insurance (or other security approved by the HCPD) payable to Hidalgo County and protecting Hidalgo County (as an additional named insured) against any claims for personal injuries or damages to property resulting from the operations of Applicant, its agents, servants, employees, and contractors under this permit. Insurance is to be supplied in accordance with the attached Schedule A.

8. Hidalgo County makes no warranties, expressed or implied, in the granting of this permit; nor does Hidalgo County purport to grant any property interest or exclusive privileges whatsoever by granting such permit. It is specifically understood that Hidalgo County is not the agent for, nor does it act for, the fee owners or any persons or entities having any right, or title to possession of the land upon which Hidalgo County's easement or other property interest is located. Furthermore, in granting this permit Hidalgo County makes no representation or warranty that it has any property interest, including, but not limited to, an easement or right of way, in the land upon which Applicant constructs, maintains, repairs, or modifies the pipelines or utilities, made the subject of this application, nor does Hidalgo County make any representation or warranty as to the validity, quality or extent of such property interest, if any. Applicant acknowledges its understanding that Hidalgo County in granting this permit, does not convey or grant to Applicant any rights, title or interest for which is has no legal authority to grant or convey.
9. Applicant binds itself to comply with all federal, state, and local laws or regulations and will obtain all necessary permits from all local and federal agencies required by law before installation or construction is begun.



Planning Department

Anthony Uresti
Director of Planning

Main Office

2818 S. Business Hwy 281
Edinburg, Texas 78539
Phone (956) 318-2840

Precinct No. 1 Substation

1900 Joe Stephens Ave. Ste. A
Weslaco, TX 78596
Phone (956) 968-4734

Precinct No. 3 Substation

2401 N. Moorefield Road
Mission, Texas 78572
Phone (956) 205-7045

PIPELINE AND UTILITY PERMIT APPLICATION PACKET

10. Applicant will install its pipelines and utilities in a manner and location as shown in the plans and specifications filed with HCPD in support of this application for permit. Hidalgo County Planning Department's representative may at any time make such inspection as such engineer or other representation may deem necessary to assure that the construction of the pipeline or utilities is in accordance with the plans and specifications submitted, and said engineer or representative shall have the right to temporarily suspend Applicant's work if necessary, while such inspection is being made. Should Applicant not install the pipelines or utilities in accordance with the terms and conditions of this permit, Applicant agrees that Hidalgo County shall have the right to require, at Applicant's expense, the removal of the pipelines and utilities and its replacement in conformance to said plans and specifications and conditions of this permit. Hidalgo County may revoke this permit and suspend all work hereunder if it is determined by Hidalgo County that the pipelines or utilities are not being installed in accordance with such plans and specifications and conditions of this permit. The suspension or revocation of this permit shall not be a basis for a claim for damages against Hidalgo County.
11. Except in emergency situations where it is necessary to protect life and property, Applicant will not make any change, modification, or alteration in or to the pipelines or utilities without first securing a new or amended permit from Hidalgo County prior to the making of any such change. Applicant will maintain the pipelines or utilities hereby authorized in good and safe condition, and in accordance with plans, specifications, and this permit.
12. Applicant agrees to pay HCPD a permit fee to cover administrative costs in the amount of **\$500.00**, plus a reimbursement to HCPD for any necessary engineering fees which may be incurred for the study and processing of the Application. This fee will permit a single pipeline or utility to be within County right-of-way. Applicant further agrees to pay an additional fee of **\$500.00** for each additional line included in permit application at the same location; however, more than one location may be included in a single application.

Requests to lay additional line or lines, not included in an initial permit application, must be made by separate application, with new permit fees paid accordingly and support data provided.



Planning Department

Anthony Uresti
Director of Planning

Main Office

2818 S. Business Hwy 281
Edinburg, Texas 78539
Phone (956) 318-2840

Precinct No. 1 Substation

1900 Joe Stephens Ave. Ste. A
Weslaco, TX 78596
Phone (956) 968-4734

Precinct No. 3 Substation

2401 N. Moorefield Road
Mission, Texas 78572
Phone (956) 205-7045

PIPELINE AND UTILITY PERMIT APPLICATION PACKET

Permit fees may be waived where Applicant is a state, county, municipality, or a special political subdivision.

13. The Applicant is allowed one hundred twenty days (120) from the granting of the permit to start construction of the pipelines or utilities crossings. Once started, the Applicant is allowed ninety (90) days to complete all work under such permit. All construction must be completed within two hundred ten (210) days from the date of issuance of permit. Upon application, extension of the time periods set forth in this paragraph may be granted by the Hidalgo County Commissioners Court. Such applications for extension must be received by HCPD at least thirty days before the expiration of the two hundred ten (210) days period. A new permit fee, in accordance with Paragraph 12 hereof, will be charged for each extension granted.

Construction of any pipeline or utility crossing will not begin until written approval has been given by HCPD.

14. All provisions of the Pipeline and Utility Permit Administration Policy of Hidalgo County, if any, and all amendments thereto, are hereby incorporated herein as part of the terms and conditions of this permit for all purposes.

15. Applicant warrants and represents that it has secured from all fee owners of the involved property an easement or other property rights to construct, repair or modify the pipeline or utility in the manner set forth herein.

16. This Pipeline and Utility Permit if granted by Hidalgo County is subject to any and all other requirements, specifications and conditions listed in Exhibit A attached hereto.

17. Hidalgo County requires all coordinates of all utility crossings. Horizontal datum to be in NAD 83 State Plane Texas South 4205 feet and vertical datum in NAVD 88 Geoid 12a.



**Planning
Department**

Anthony Uresti
Director of Planning

Main Office

2818 S. Business Hwy 281
Edinburg, Texas 78539
Phone (956) 318-2840

Precinct No. 1 Substation

1900 Joe Stephens Ave. Ste. A
Weslaco, TX 78596
Phone (956) 968-4734

Precinct No. 3 Substation

2401 N. Moorefield Road
Mission, Texas 78572
Phone (956) 205-7045

PIPELINE AND UTILITY PERMIT APPLICATION PACKET

18. This permit constitutes the entire agreement between the parties with regard to the subject matter hereof, and all prior agreements, representations, and negotiations between the parties regarding the subject matter are hereby superseded. This permit shall not be altered or amended except by an agreement in writing executed by the parties hereto.

19. Applicant warrants and represents that its undersigned representative has full authority to bind Applicant to the terms and conditions of the foregoing Application and Agreement for Pipeline or Utility Permit.

DATED this 11th day of JUNE, 2026.

Tod FRITZ
(Name of Applicant – Printed or Typed)

By: Tod Fritz
Signature

Title: OPT ENGINEERING

STATE OF TEXAS
COUNTY OF HIDALGO

SUBSCRIBED AND SWORN TO before me the Applicant,
Tod Fritz, on this 11th day of June, 2026,
to which witness my hand and seal of office.



Traci R. Middleton
Notary Public for the State of Texas

My Commission Expires: MAY 18, 2029



**Planning
Department**

Anthony Uresti
Director of Planning

Main Office

2818 S. Business Hwy 281
Edinburg, Texas 78539
Phone (956) 318-2840

Precinct No. 1 Substation

1900 Joe Stephens Ave. Ste. A
Weslaco, TX 78596
Phone (956) 968-4734

Precinct No. 3 Substation

2401 N. Moorefield Road
Mission, Texas 78572
Phone (956) 205-7045

PIPELINE AND UTILITY PERMIT APPLICATION PACKET

**APPROVAL OF APPLICATION BY
HIDALGO COUNTY PLANNING DEPARTMENT**

Came on for consideration this _____ day of _____,
20____. The above and foregoing Application for Pipeline and Utility
Permit, and after consideration of the same by the Hidalgo County
Commissioners Court, said Application and Agreement for Pipeline or
Utility Permit is hereby APPROVED.

HIDALGO COUNTY:

Richard F. Cortez, County Judge



Planning Department

Anthony Uresti
Director of Planning

Main Office

2818 S. Business Hwy 281
Edinburg, Texas 78539
Phone (956) 318-2840

Precinct No. 1 Substation

1900 Joe Stephens Ave. Ste. A
Weslaco, TX 78596
Phone (956) 968-4734

Precinct No. 3 Substation

2401 N. Moorefield Road
Mission, Texas 78572
Phone (956) 205-7045

PIPELINE AND UTILITY PERMIT APPLICATION PACKET

EXHIBIT A

(Please insert description of project location and supporting documents for proposed utility work)

5417341 - Access HH by coordinates 26.1322324, -97.9680611 then bore along Erasmo Dr for approx. 65' and place proposed conduit thru HH by coordinates 26.1321267, -97.9680264. Access new HH by coordinates 26.1318456, -97.9680068 then bore along Erasmo Dr thru proposed HH by coordinates 26.1309619, -97.9679998 to place proposed conduit.

2803 Erasmo Dr, Weslaco, TX 78596

DISCLAIMER:
The use of this standard is governed by the "Texas Engineering Practice Act". No warranty of any kind is made by TxDOT for any purpose whatsoever. TxDOT assumes no responsibility for the conversion of this standard to other formats or for incorrect results or damages resulting from its use.

DATE:
FILE:

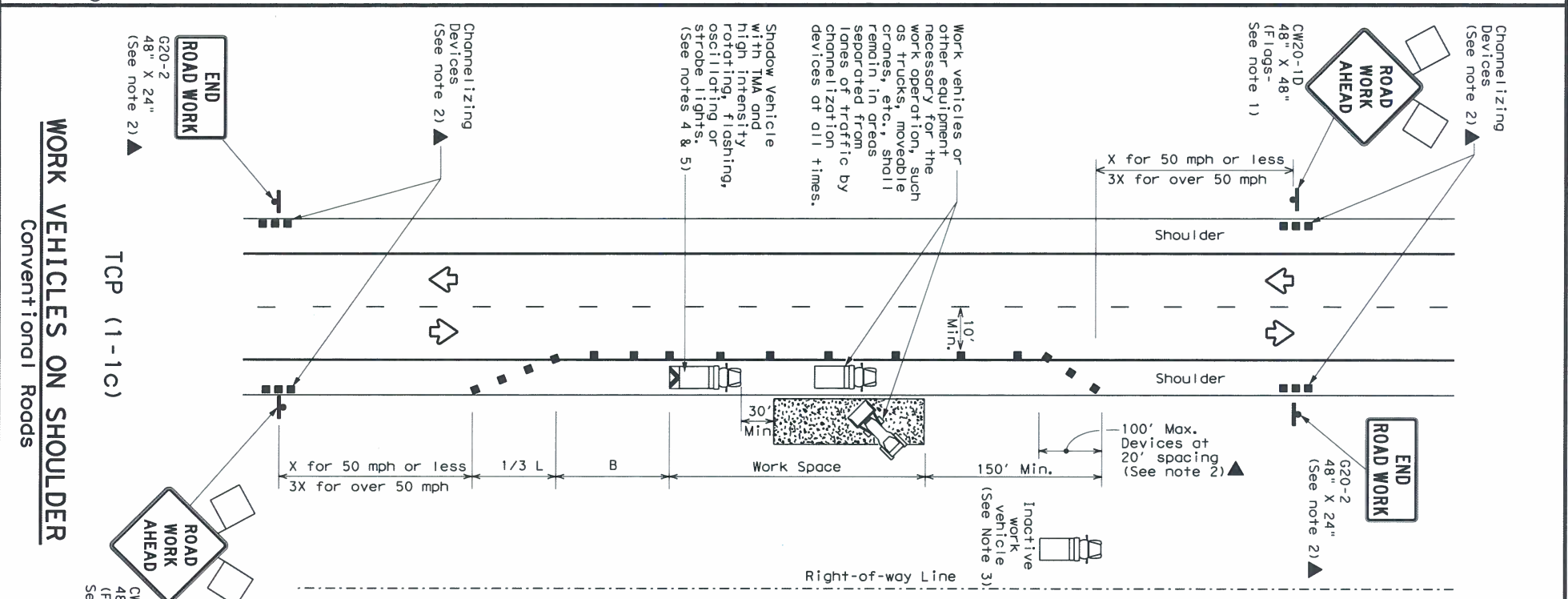
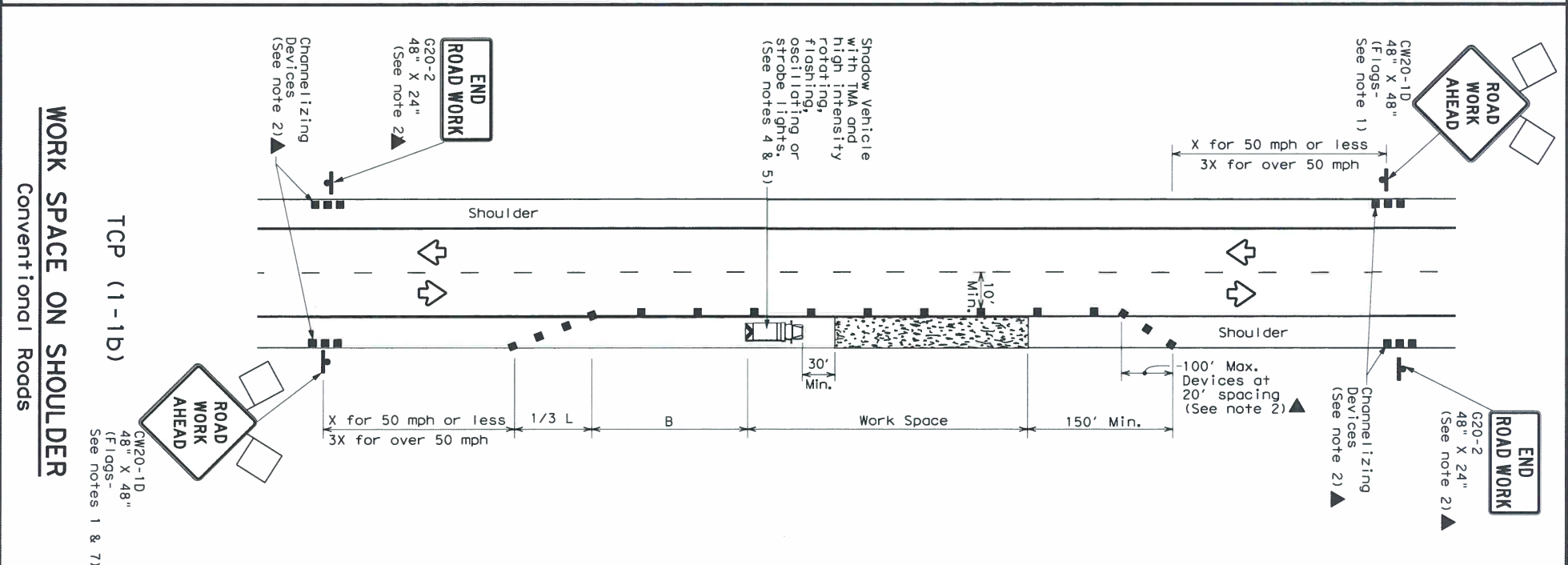
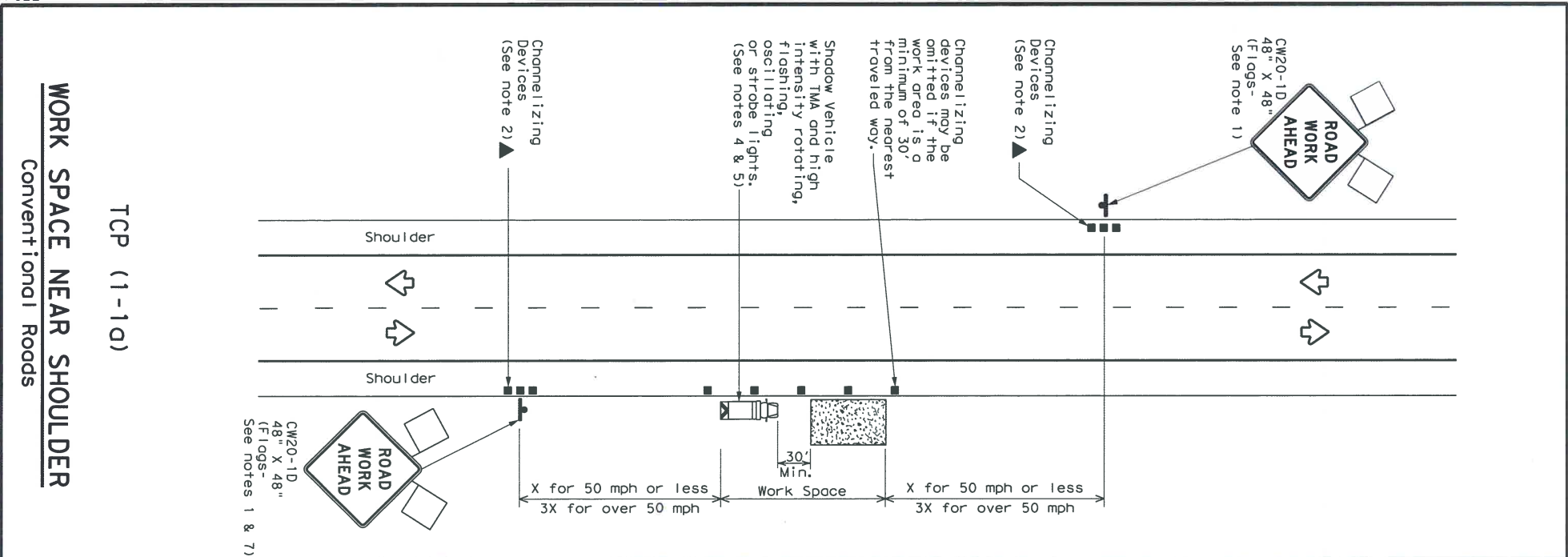

LEGEND			
	Type 3 Barricade		Channelizing Devices
	Heavy Work Vehicle		Truck Mounted Attenuator (TMA)
	Trailer Mounted Flashing Arrow Board		Portable Changeable Message Sign (PCMS)
	Sign		Traffic Flow
	Flag		Flagger

Posted Speed	Formula	Minimum Disturbable Taper Lengths		Suggested Maximum Spacing of Channelizing Devices		Minimum Sign Spacing		Suggested Longitudinal Buffer Space "B"
		* K	* X	On a Taper	On a Tangent	"X"	"X"	
30		150'	165'	180'	30'	60'	120'	90'
35	$L = WS^2$	205'	225'	245'	35'	70'	160'	120'
40		265'	295'	320'	40'	80'	240'	155'
45		450'	495'	540'	45'	90'	320'	195'
50		500'	550'	600'	50'	100'	400'	240'
55		550'	605'	660'	55'	110'	500'	295'
60		600'	660'	720'	60'	120'	600'	350'
65		650'	715'	780'	65'	130'	700'	410'
70		700'	770'	840'	70'	140'	800'	475'
75		750'	825'	900'	75'	150'	900'	540'

* Conventional Roads Only
** Taper lengths have been rounded off.
L=Length of Taper (FT) W=Width of Offset (FT) S=Posted Speed (MPH)

TYPICAL USAGE			
MOBILE	SHORT DURATION	SHORT TERM STATIONARY	LONG TERM STATIONARY
	✓	✓	

- GENERAL NOTES**
- Flags attached to signs where shown are REQUIRED.
 - All traffic control devices illustrated are REQUIRED, except those denoted with the triangle symbol may be omitted when stored elsewhere in the plans, or for routine maintenance work, when approved by the Engineer.
 - Inactive work vehicles or other equipment should be parked near the right-of-way line and not parked on the paved shoulder.
 - A Shadow Vehicle with a TMA should be used anytime it can be positioned 30 to 100 feet in advance of the area of crew exposure without adversely affecting the performance or quality of the work. If workers are no longer present but road or work conditions require the traffic control to remain in place, Type 3 Barricades or other channelizing devices may be substituted for the Shadow Vehicle and TMA.
 - Additional Shadow Vehicles with TMAs may be positioned off the paved surface, next to those shown in order to protect wider work spaces.
 - See TCP15-1 for shoulder work on divided highways, expressways and freeways.
 - CW21-5 "SHOULDER WORK" signs may be used in place of CW20-1D "ROAD WORK AHEAD" signs for shoulder work on conventional roadways.

Texas Department of Transportation
Traffic Operations Division Standard

TRAFFIC CONTROL PLAN
CONVENTIONAL ROAD
SHOULDER WORK

TCP (1-1) -18

FILES: TCP1-1-18.dgn	DN:	CK:	DN:	CK:
REVISIONS:	CONT:	SECT:	JOB:	HIGHWAY:
2-94 4-98				
8-95 2-12	DIST:	COUNTY:		SHEET NO.:
1-97 2-18				151

DISCLAIMER: The use of this standard is governed by the "Texas Engineering Practice Act". No warranty of any kind is made by TxDOT for any purpose whatsoever. TxDOT assumes no responsibility for the conversion of this standard to other formats or for incorrect results or damages resulting from its use.

DATE:
FILE:

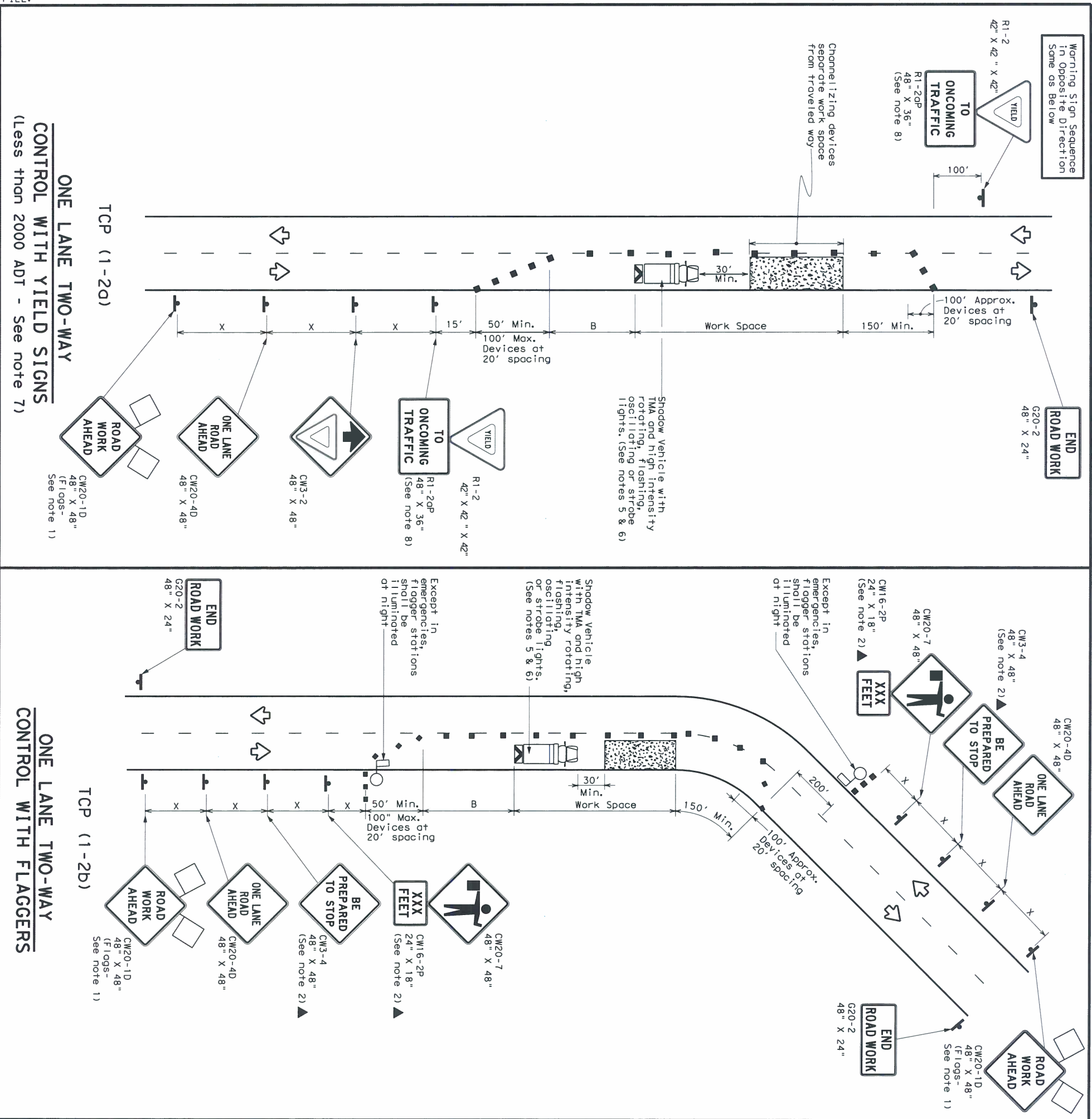

LEGEND	
	Type 3 Barricade
	Heavy Work Vehicle
	Trailer Mounted Flashing Arrow Board
	Sign
	Flag
	Channelizing Devices
	Truck Mounted Attenuator (TMA)
	Portable Changeable Message Sign (PCMS)
	Traffic Flow
	Flagger

Posted Speed	Formula	Minimum Toper Lengths * * *	Suggested Maximum Spacing Channelizing Devices	Minimum Sign Spacing "x"	Suggested Longitudinal Buffer Space "B"	Stopping Sight Distance
30	W^2	150', 165', 180'	30'	60'	120'	200'
35	$L = 60$	205', 225', 245'	35'	70'	160'	250'
40		265', 295', 320'	40'	80'	240'	305'
45		450', 495', 540'	45'	90'	320'	360'
50		500', 550', 600'	50'	100'	400'	425'
55		550', 605', 660'	55'	110'	500'	495'
60	$L = WS$	600', 660', 720'	60'	120'	600'	570'
65		650', 715', 780'	65'	130'	700'	645'
70		700', 770', 840'	70'	140'	800'	730'
75		750', 825', 900'	75'	150'	900'	820'

* Conventional Roads Only
** Toper lengths have been rounded off.
L=Length of Toper (FT) W=Width of Offset (FT) S=Posted Speed (MPH)

TYPICAL USAGE			
MOBILE	SHORT DURATION	INTERMEDIATE TERM STATIONARY	LONG TERM STATIONARY
	✓	✓	

GENERAL NOTES

- Flags attached to signs where shown are REQUIRED.
- All traffic control devices illustrated are REQUIRED, except those denoted with the triangle symbol may be omitted when stated elsewhere in the plans, or for routine maintenance work, when approved by the Engineer.
- The CW3-4 "BE PREPARED TO STOP" sign may be installed after the CW20-4D "ONE LANE ROAD AHEAD" sign, but proper sign spacing shall be maintained.
- Sign spacing may be increased or an additional CW20-1D "ROAD WORK AHEAD" sign may be used if advance warning ahead of the flagger or R1-2 "YIELD" sign is less than 1500 feet.
- A Shadow Vehicle with a TMA should be used anytime it can be positioned 30 to 100 feet in advance of the area of crew exposure without adversely affecting the performance or quality of the work. If workers are no longer present but road or work conditions require the traffic control to remain in place, Type 3 Barricades or other channelizing devices may be substituted for the Shadow Vehicle and TMA.
- Additional Shadow Vehicles with TMAs may be positioned off the paved surface, next to those shown in order to protect wider work spaces.

- TCP (1-2a)**
- R1-2 "YIELD" sign traffic control may be used on projects with approaches that have adequate sight distance. For projects in urban areas, work spaces should be no longer than one half city block. In rural areas on roadways with less than 2000 ADT, work spaces should be no longer than 400 feet.
 - R1-2 "YIELD" sign with R1-2OP "TO ONCOMING TRAFFIC" plaque shall be placed on a support of a 7 foot minimum mounting height.
- TCP (1-2b)**

- Flaggers should use two-way radios or other methods of communication to control traffic.
- Length of work space should be based on the ability of flaggers to communicate.
- If the work space is located near a horizontal or vertical curve, the buffer distances should be increased in order to maintain adequate stopping sight distance to the flagger and a queue of stopped vehicles (see table above).
- Channelizing devices on the center-line may be omitted when a pilot car is leading traffic and approved by the Engineer.
- Flaggers should use 24" STOP/SLOW paddles to control traffic. Flags should be limited to emergency situations.

Texas Department of Transportation
Traffic Operations Division
Standard

TRAFFIC CONTROL PLAN
ONE-LANE TWO-WAY
TRAFFIC CONTROL

TCP (1-2) - 18

FILE: TQD1-2-18.dgn	ONE	ONE	ONE	ONE
© TxDOT December 1995	CMT	SECT	JOB	HIGHWAY
4-90 4-98				
2-94 2-12	DIST		COUNTY	SHEET NO.
1-97 2-18				152

DISCLAIMER:

The use of this standard is governed by the "Texas Engineering Practice Act". No warranty of any kind is made by TxDOT for any purpose whatsoever. TxDOT assumes no responsibility for the conversion of this standard to other formats or for incorrect results or damages resulting from its use.

DATE:
FILE:

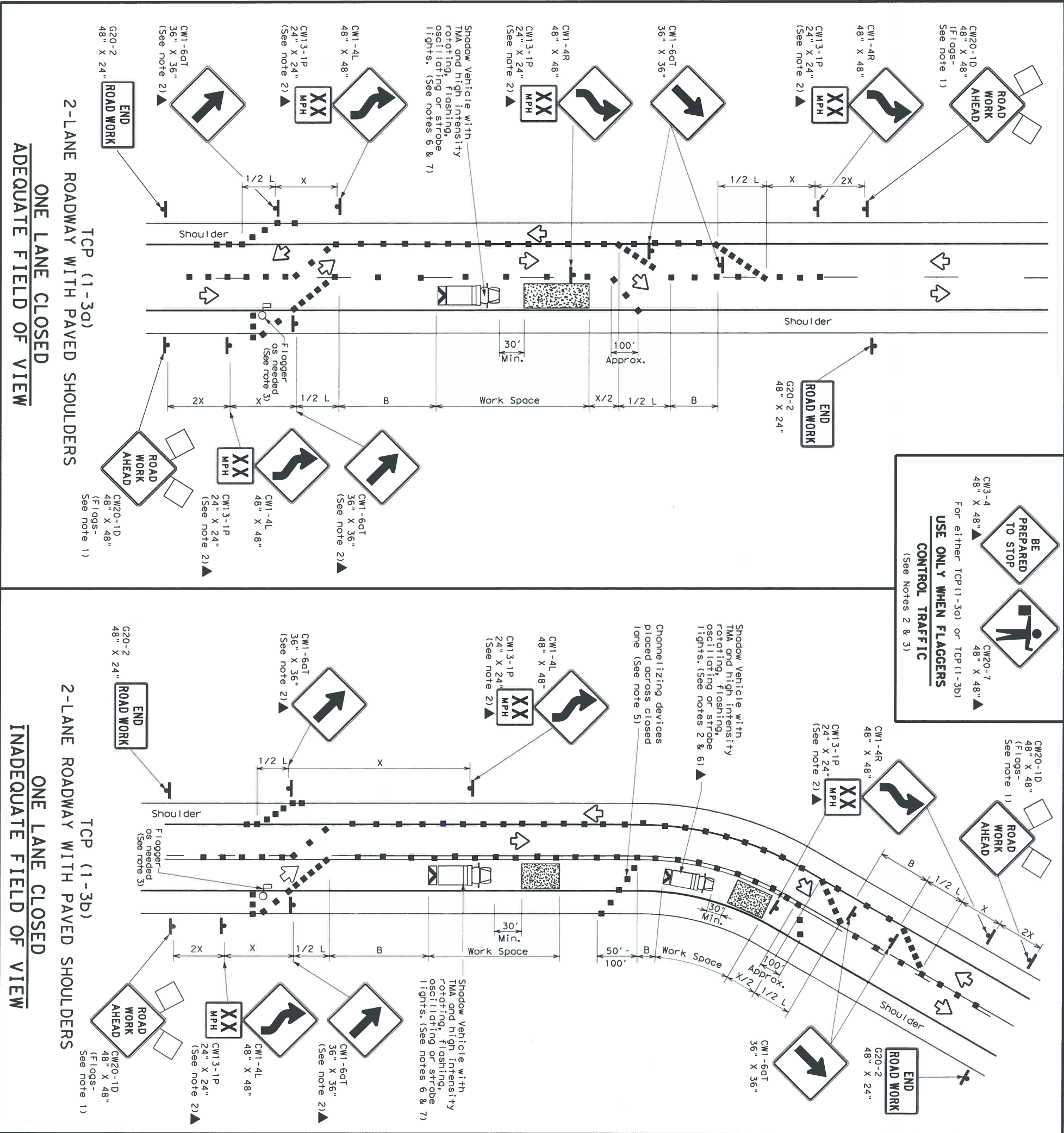

LEGEND

	Type 3 Barricade		Channelizing Devices
	Heavy Work Vehicle		Truck Mounted Attenuator (TMA)
	Trailer Mounted Flashing Arrow Board		Portable Changeable Message Sign (PCMS)
	Sign		Traffic Flow
	Flag		Flagger

Posted Speed	Formula	Minimum Desirable Taper Lengths * * *	Suggested Maximum Spacing of Channelizing Devices	Minimum Sign Spacing Distance	Suggested Longitudinal Buffer Space B'
30	WS^2	10', 11', 12'	On a Taper	On a Tangent	90'
35	$L = \frac{WS^2}{60}$	150', 165', 180'	30'	60'	120'
40		205', 225', 245'	35'	70'	160'
45		265', 295', 320'	40'	80'	240'
50		450', 495', 540'	45'	90'	195'
55		500', 550', 600'	50'	100'	240'
60		550', 605', 660'	55'	110'	295'
65		600', 660', 720'	60'	120'	350'
70		650', 715', 780'	65'	130'	410'
75		700', 770', 840'	70'	140'	475'
		750', 825', 900'	75'	150'	540'

* Conventional Roads Only
 ** Taper lengths have been rounded off.
 L=Length of Taper (FT) W=Width of Offset (FT) S=Posted Speed (MPH)

TYPICAL USAGE

MOBILE	SHORT DURATION	SHORT TERM STATIONARY	INTERMEDIATE TERM STATIONARY	LONG TERM STATIONARY
	✓	✓		

- GENERAL NOTES**
- Flags attached to signs where shown are REQUIRED.
 - All traffic control devices illustrated are REQUIRED, except those denoted with the triangle symbol may be omitted when stored elsewhere in the plans, or for routine maintenance work, when approved by the Engineer.
 - Flagger control should NOT be used unless roadway conditions or heavy traffic volume require additional emphasis to safely control traffic. Additional flaggers may be positioned in advance of traffic queues to alert traffic to reduce speed.
 - DO NOT PASS, PASS WITH CARE and construction regulatory speed zone signs may be installed downstream of the ROAD WORK AHEAD signs.
 - When the work zone is made up of several work spaces, channelizing devices should be placed laterally across the closed lane to re-emphasize closure. Laterally placed channelizing devices should be repeated every 500 to 1000 feet in urban areas and every 1/4 to 1/2 mile in rural areas.
 - A Shadow Vehicle with a TMA should be used anytime it can be positioned 30 to 100 feet in advance of the area of crew exposure without adversely affecting the performance or quality of the work. If workers are no longer present but road or work conditions require the traffic control to remain in place, Type 3 Barricades or other channelizing devices may be substituted for the Shadow Vehicle and TMA.
 - Additional Shadow Vehicles with TMAs may be positioned off the paved surface, next to those shown in order to protect wider work spaces.
 - Where traffic is directed over a yellow centerline, channelizing devices which separate two-way traffic should be spaced on tapers at 20', or 15' if posted speed are 35 mph or slower, and for tangent sections, at 1/2S where S is the speed in mph. This tighter device spacing is intended for the area of conflicting markings not the entire work zone.

Texas Department of Transportation

Traffic Operations Division Standard

TRAFFIC CONTROL PLAN
TRAFFIC SHIFTS ON
TWO LANE ROADS

TCP (1-3) - 18

FILE: Tcpl-3-18.dgn	CHK:	DATE: 2-94	4-98
DESIGNED BY: TXDOT	DEC 1985	REVISED BY: 8-95	2-12
1-97	2-18		

3/2025

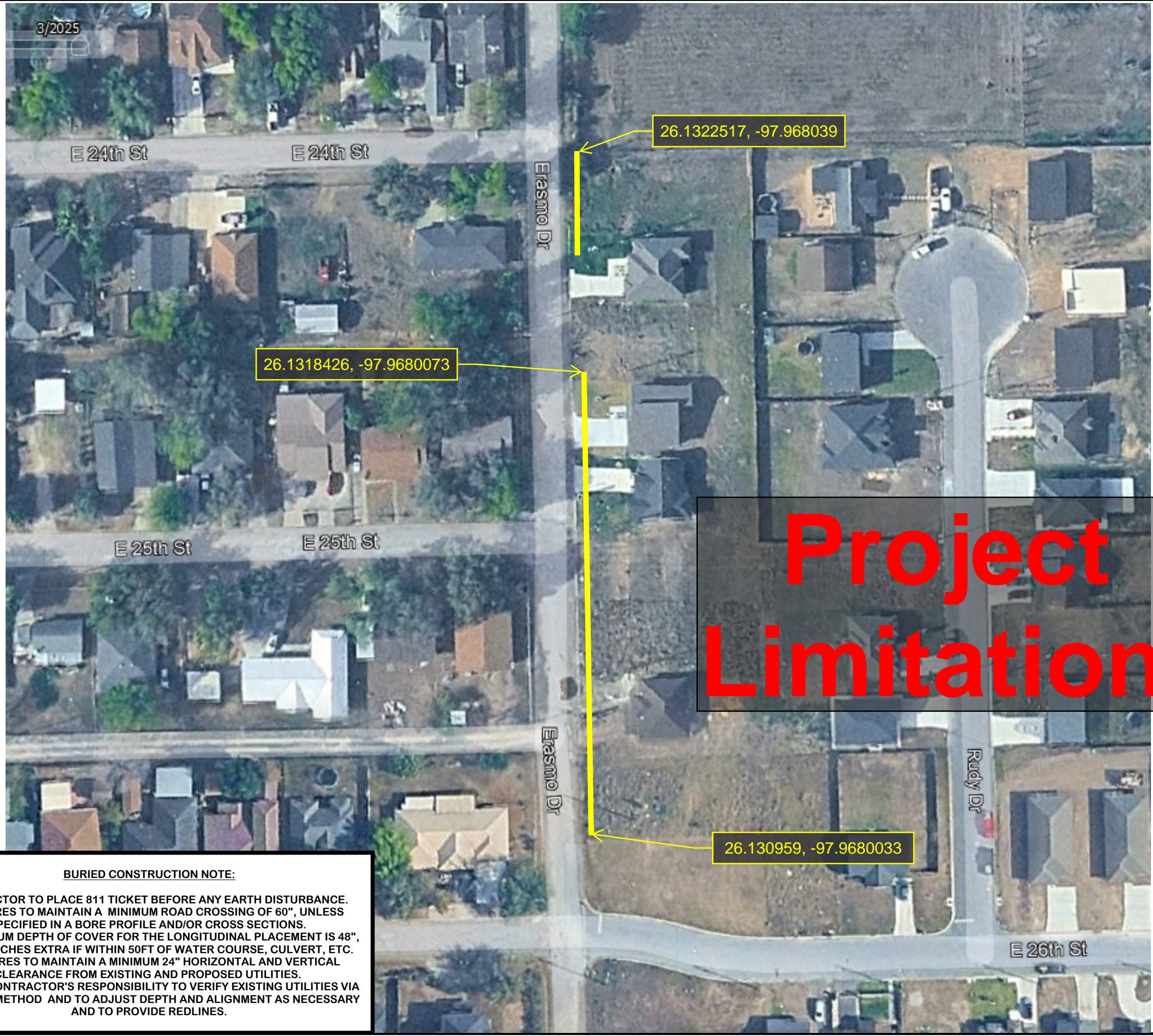

ATCO
 ATCO COMMUNICATIONS SERVICES, LLC
 www.atcotelecom.com



Texas 811
 Know what's below.
 Call before you dig.

ALL LINES AND MEASUREMENTS ARE APPROXIMATE, IT IS THE CONSTRUCTION CONTRATOR RESPONSIBILITY TO FIELD VERIFY AND FOLLOW THE CONSTRUCTION NOTES.

Project Limitations

TYPE OF PROJECT
 SAFETY CIAC RDMV ETHERNET IOF FTTH

PERMIT REQUIRED NO PERMIT REQUIRED

TYPE OF PERMIT
 CITY _____
 COUNTY _____
 STATE _____

LOCATES REQUIRED

AIR SUPPORT REQUIRED

FRONTIER ENGINEER _____
 FRONTIER INSTPECTOR _____
 FRONTIER POINT OF CONTACT _____



BURIED CONSTRUCTION NOTE:
 CONTRACTOR TO PLACE 811 TICKET BEFORE ANY EARTH DISTURBANCE.
 ALL BORES TO MAINTAIN A MINIMUM ROAD CROSSING OF 60", UNLESS SPECIFIED IN A BORE PROFILE AND/OR CROSS SECTIONS.
 THE MINIMUM DEPTH OF COVER FOR THE LONGITUDINAL PLACEMENT IS 48", WITH 12 INCHES EXTRA IF WITHIN 50FT OF WATER COURSE, CULVERT, ETC.
 ALL BORES TO MAINTAIN A MINIMUM 24" HORIZONTAL AND VERTICAL CLEARANCE FROM EXISTING AND PROPOSED UTILITIES.
 IT'S THE CONTRACTOR'S RESPONSIBILITY TO VERIFY EXISTING UTILITIES VIA POT HOLE METHOD AND TO ADJUST DEPTH AND ALIGNMENT AS NECESSARY AND TO PROVIDE REDLINES.

1

PROJECT NUMBER:	C.O. AREA:
DRAWN DATE:	TAX DISTRICT:
SCALE:	ENGR. PHONE:

LEGENDS

LINE TYPE LEGEND

	EXISTING BURIED FIBER
	EXISTING U/G FIBER
	PROPOSED U/G FIBER
	EXISTING AERIAL FIBER
	PROPOSED AERIAL FIBER
	EXISTING CONDUIT/DUCT BANK
	PROPOSED CONDUIT/DUCT BANK
	EXISTING U/G COPPER
	PROPOSED U/G COPPER
	EXISTING AERIAL COPPER
	PROPOSED AERIAL COPPER
	EXISTING WATER LINE
	PROPOSED WATER LINE
	EXISTING STORM DRAIN
	PROPOSED STORM DRAIN
	EXISTING U/G ELECTRIC
	PROPOSED U/G ELECTRIC
	EXISTING OVERHEAD ELECTRIC
	PROPOSED OVERHEAD ELECTRIC
	EXISTING GAS
	PROPOSED GAS
	EXISTING RIGHT OF WAY
	PROPOSED RIGHT OF WAY
	EXISTING EDGE OF PAVEMENT
	EXISTING BACK OF CURB
	EXISTING UTILITY EASEMENT
	ABANDON BURIED COPPER

ICON LEGEND

	CENTRAL OFFICE
	EXISTING COPPER PEDESTAL
	PROPOSED COPPER PEDESTAL
	EXISTING MANHOLE
	PROPOSED MANHOLE
	EXISTING UTILITY POLE
	PROPOSED UTILITY POLE
	REMOVE UTILITY POLE
	EXISTING HANDHOLE
	PROPOSED HANDHOLE
	EXISTING FIBER DISTRIBUTION HUB
	PROPOSED FIBER DISTRIBUTION HUB
	EXISTING COPPER CROSS CONNECT
	PROPOSED COPPER CROSS CONNECT
	REMOVE ITEM



ATCO COMMUNICATIONS SERVICES, LLC
www.atcotelecom.com



**Know what's below.
Call before you dig.**

ALL LINES AND MEASUREMENTS ARE APPROXIMATE, IT IS THE CONSTRUCTION CONTRATOR RESPONSIBILITY TO FIELD VERIFY AND FOLLOW THE CONSTRUCTION NOTES.

TYPE OF PROJECT
 SAFETY CIAC RDMV ETHERNET IOF FTTH

PERMIT REQUIRED NO PERMIT REQUIRED

TYPE OF PERMIT
 CITY _____
 COUNTY _____
 STATE _____

LOCATES REQUIRED

AIR SUPPORT REQUIRED

FRONTIER ENGINEER _____
 FRONTIER INSTPECTOR _____
 FRONTIER POINT OF CONTACT _____



PROJECT NUMBER:	C.O. AREA:
DRAWN DATE:	TAX DISTRICT:
SCALE:	ENGR. PHONE:

BURIED CONSTRUCTION NOTE:

CONTRACTOR TO PLACE 811 TICKET BEFORE ANY EARTH DISTURBANCE.
 ALL BORES TO MAINTAIN A MINIMUM ROAD CROSSING OF 60", UNLESS SPECIFIED IN A BORE PROFILE AND/OR CROSS SECTIONS.
 THE MINIMUM DEPTH OF COVER FOR THE LONGITUDINAL PLACEMENT IS 48", WITH 12 INCHES EXTRA IF WITHIN 50FT OF WATER COURSE, CULVERT, ETC.
 ALL BORES TO MAINTAIN A MINIMUM 24" HORIZONTAL AND VERTICAL CLEARANCE FROM EXISTING AND PROPOSED UTILITIES.
 IT'S THE CONTRACTOR'S RESPONSIBILITY TO VERIFY EXISTING UTILITIES VIA POT HOLE METHOD AND TO ADJUST DEPTH AND ALIGNMENT AS NECESSARY AND TO PROVIDE REDLINES.

AERIAL CONSTRUCTION NOTES: NEW STRAND OR OVERLASHING TO EXISTING FACILITIES MUST MAINTAIN A MIN. AERIAL CLEARANCE OF 18' FROM EXISTING GRADE OR HIGHEST POINT IN PAVEMENT.

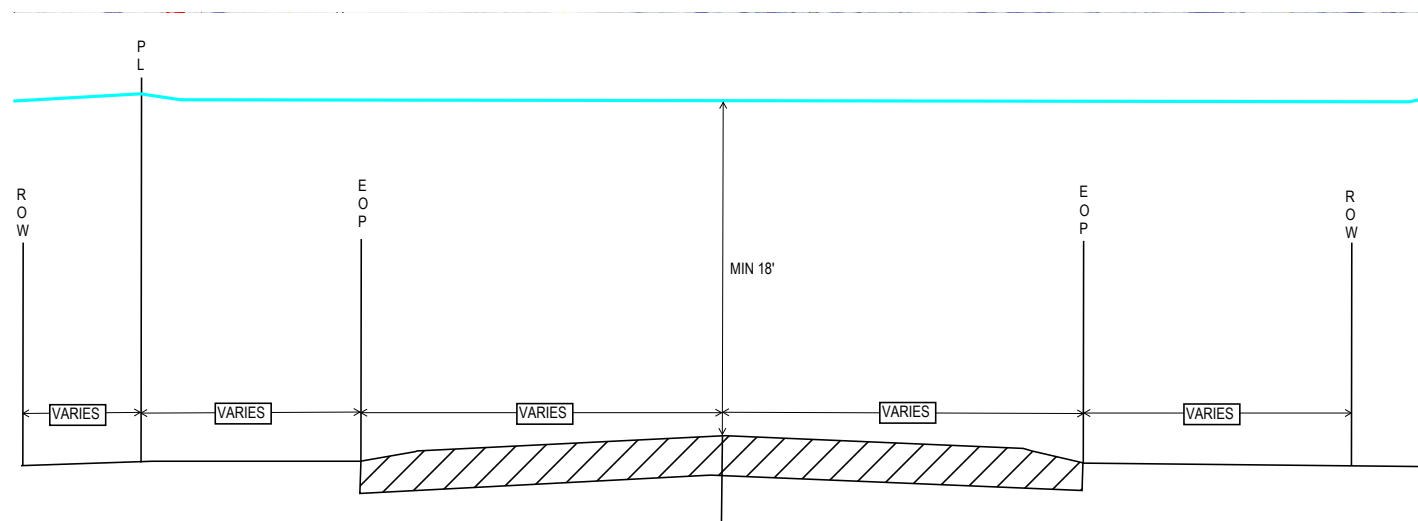
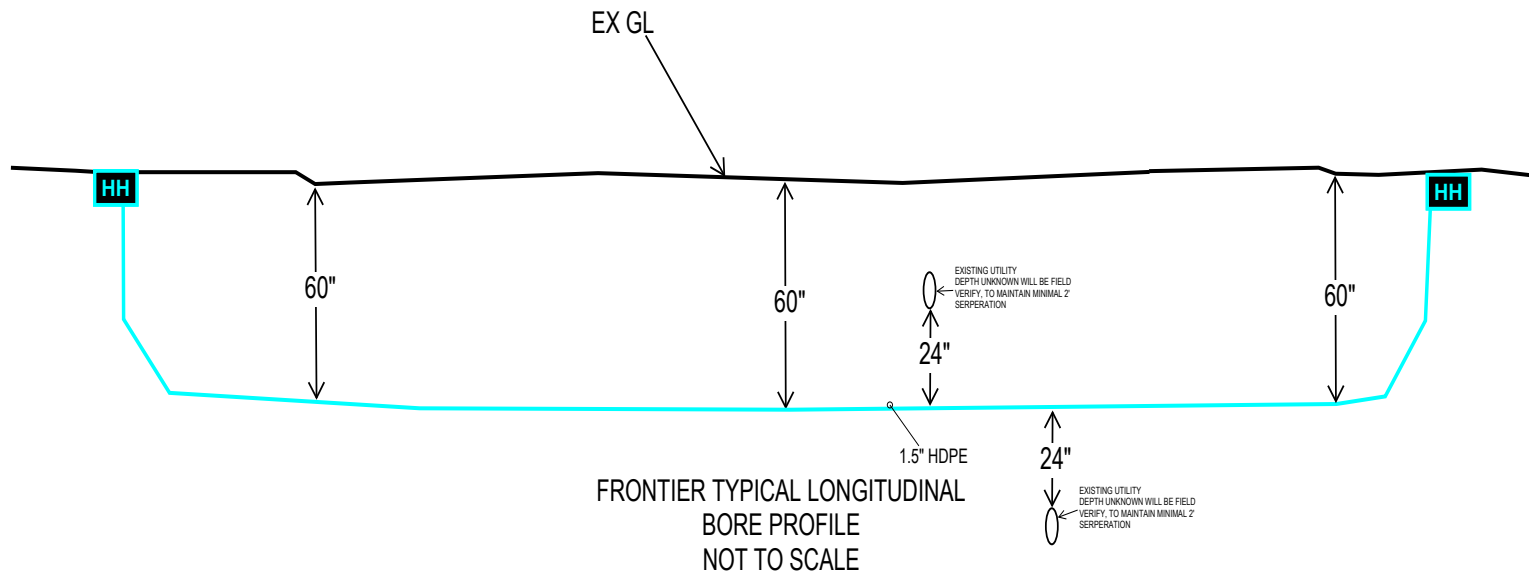
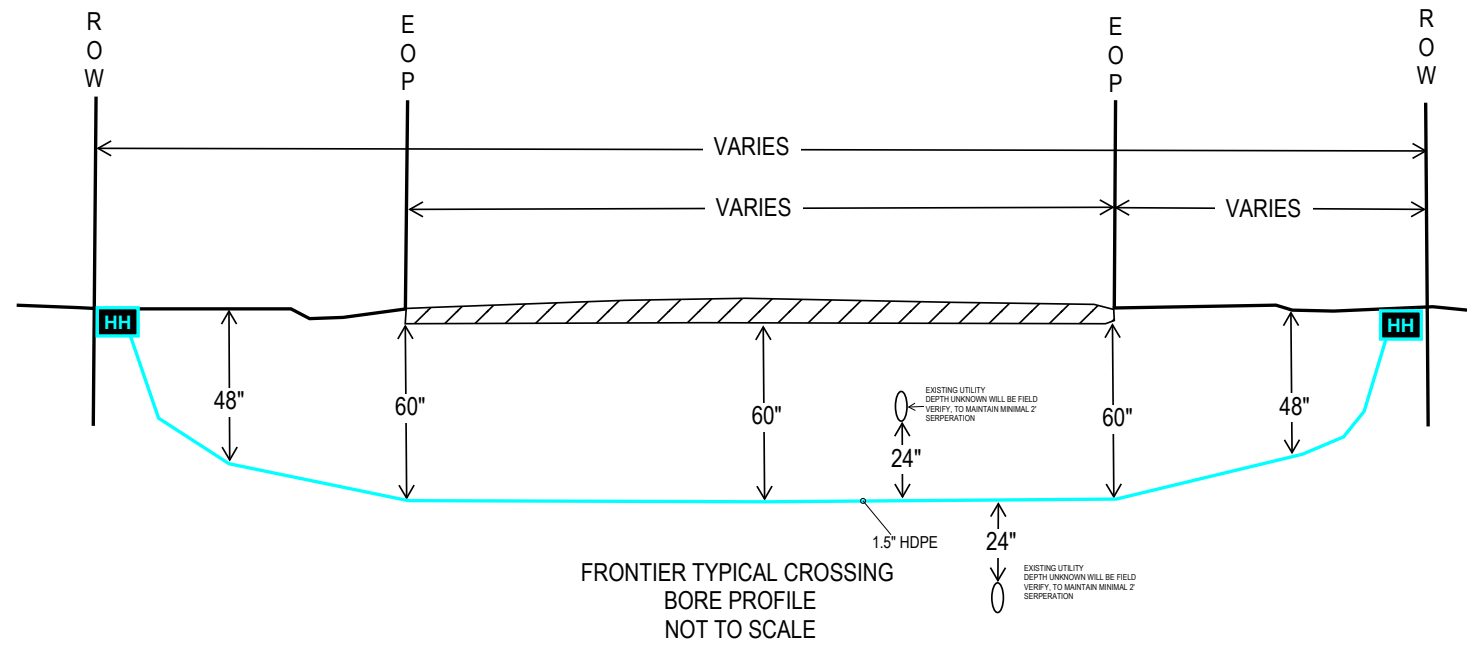

ATCO COMMUNICATIONS SERVICES, LLC
www.atcotelecom.com

**Know what's below.
Call before you dig.**

ALL LINES AND MEASUREMENTS ARE APPROXIMATE, IT IS THE CONSTRUCTION CONTRATOR RESPONSIBILITY TO FIELD VERIFY AND FOLLOW THE CONSTRUCTION NOTES.

TYPE OF PROJECT
 SAFETY CIAC RDMV ETHERNET IOF FTTH

PERMIT REQUIRED NO PERMIT REQUIRED
 TYPE OF PERMIT
 CITY _____
 COUNTY _____
 STATE _____

LOCATES REQUIRED
 AIR SUPPORT REQUIRED
 FRONTIER ENGINEER _____
 FRONTIER INSTPECTOR _____
 FRONTIER POINT OF CONTACT _____



PROJECT NUMBER:	C.O. AREA:
DRAWN DATE:	TAX DISTRICT:
SCALE:	ENGR. PHONE:



ALL LINES AND MEASUREMENTS ARE APPROXIMATE, IT IS THE CONSTRUCTION CONTRATOR RESPONSIBILITY TO FIELD VERIFY AND FOLLOW THE CONSTRUCTION NOTES.

TYPE OF PROJECT
 SAFETY CIAC RDMV ETHERNET IOF FTTH

PERMIT REQUIRED NO PERMIT REQUIRED

TYPE OF PERMIT
 CITY _____
 COUNTY _____
 STATE _____

LOCATES REQUIRED

AIR SUPPORT REQUIRED

FRONTIER ENGINEER _____

FRONTIER INSTPECTOR _____

FRONTIER POINT OF CONTACT _____



PROJECT NUMBER:	C.O. AREA:
DRAWN DATE:	TAX DISTRICT:
SCALE:	ENGR. PHONE:

4

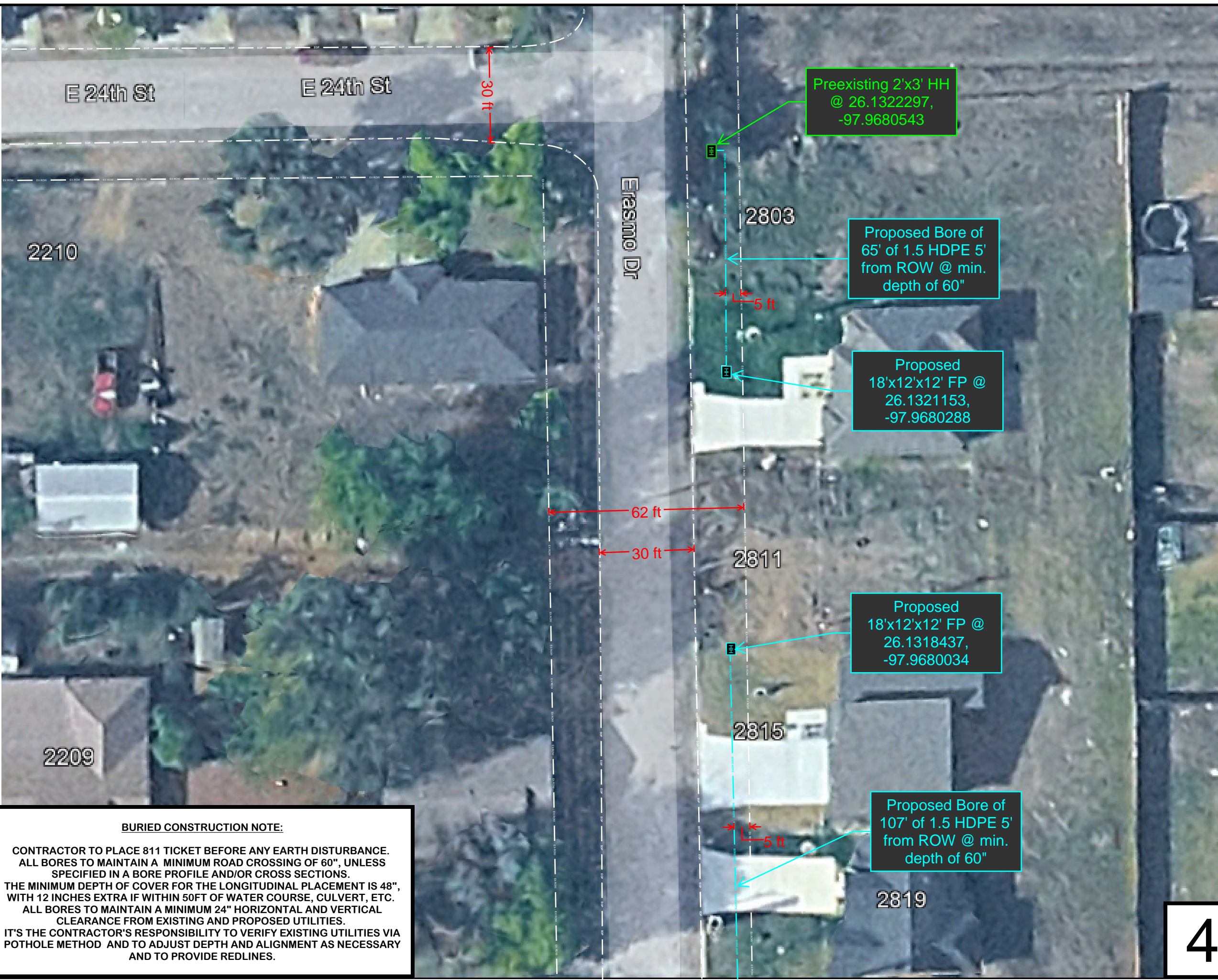

BURIED CONSTRUCTION NOTE:

CONTRACTOR TO PLACE 811 TICKET BEFORE ANY EARTH DISTURBANCE.
 ALL BORES TO MAINTAIN A MINIMUM ROAD CROSSING OF 60", UNLESS SPECIFIED IN A BORE PROFILE AND/OR CROSS SECTIONS.
 THE MINIMUM DEPTH OF COVER FOR THE LONGITUDINAL PLACEMENT IS 48", WITH 12 INCHES EXTRA IF WITHIN 50FT OF WATER COURSE, CULVERT, ETC.
 ALL BORES TO MAINTAIN A MINIMUM 24" HORIZONTAL AND VERTICAL CLEARANCE FROM EXISTING AND PROPOSED UTILITIES.
 IT'S THE CONTRACTOR'S RESPONSIBILITY TO VERIFY EXISTING UTILITIES VIA POTHOLE METHOD AND TO ADJUST DEPTH AND ALIGNMENT AS NECESSARY AND TO PROVIDE REDLINES.

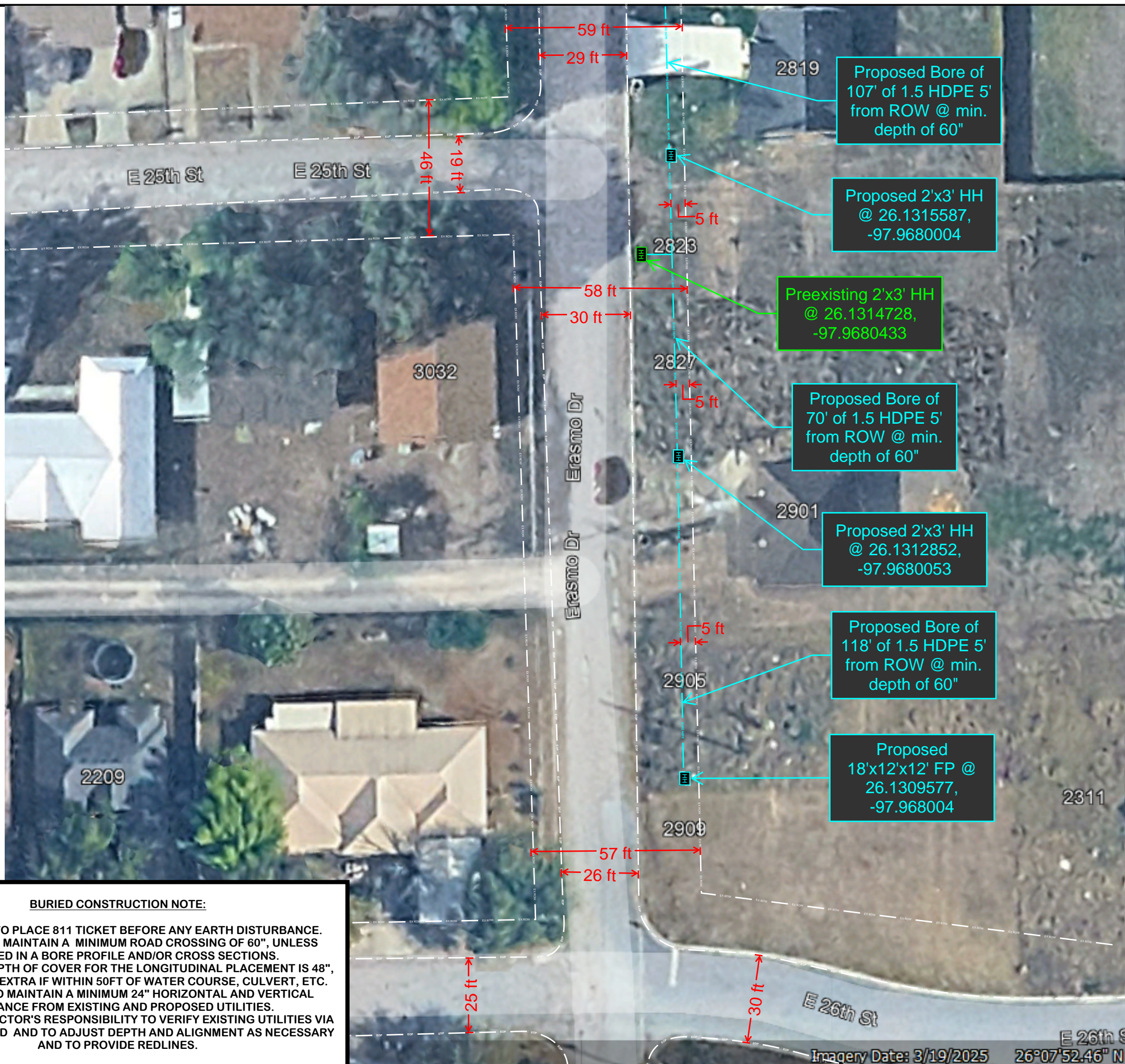

ATCO COMMUNICATIONS SERVICES, LLC
www.atcotelecom.com



Know what's below.
Call before you dig.

ALL LINES AND MEASUREMENTS ARE APPROXIMATE, IT IS THE CONSTRUCTION CONTRATOR RESPONSIBILITY TO FIELD VERIFY AND FOLLOW THE CONSTRUCTION NOTES.

TYPE OF PROJECT
SAFETY CIAC RDMV ETHERNET IOF FTTH

PERMIT REQUIRED NO PERMIT REQUIRED
TYPE OF PERMIT
CITY _____
COUNTY _____
STATE _____

LOCATES REQUIRED
AIR SUPPORT REQUIRED
FRONTIER ENGINEER _____
FRONTIER INSTPECTOR _____
FRONTIER POINT OF CONTACT _____



PROJECT NUMBER:	C.O. AREA:
DRAWN DATE:	TAX DISTRICT:
SCALE:	ENGR. PHONE:

5

BURIED CONSTRUCTION NOTE:

CONTRACTOR TO PLACE 811 TICKET BEFORE ANY EARTH DISTURBANCE.
ALL BORES TO MAINTAIN A MINIMUM ROAD CROSSING OF 60", UNLESS SPECIFIED IN A BORE PROFILE AND/OR CROSS SECTIONS.
THE MINIMUM DEPTH OF COVER FOR THE LONGITUDINAL PLACEMENT IS 48", WITH 12 INCHES EXTRA IF WITHIN 50FT OF WATER COURSE, CULVERT, ETC.
ALL BORES TO MAINTAIN A MINIMUM 24" HORIZONTAL AND VERTICAL CLEARANCE FROM EXISTING AND PROPOSED UTILITIES.
IT'S THE CONTRACTOR'S RESPONSIBILITY TO VERIFY EXISTING UTILITIES VIA POT HOLE METHOD AND TO ADJUST DEPTH AND ALIGNMENT AS NECESSARY AND TO PROVIDE REDLINES.