

EXHIBIT E -Work Authorization

HIDALGO COUNTY

Professional Engineering Services Contract # C-15-137-04-28

Work Authorization Form

WORK AUTHORIZATION NO. 01

THIS WORK AUTHORIZATION is made pursuant to the terms and conditions of Section I.A. of the Agreement made by and between HIDALGO COUNTY, action herein by and through the Commissioner’s Court, hereinafter called the “Owner,” and, Halff Associates, Inc., professional engineers of McAllen, Texas, hereinafter called “Engineer”.

PART 1. SCOPE OF WORK The purpose of this Work Authorization is for the Engineer to provide Mechanical, Electrical, Plumbing, and Civil Engineering Assessment and Reporting for Courthouse Electrical Generator.

The scope of services to be provided by the Owner is identified in EXHIBIT “A” – Scope of Services to be Provided by the Owner attached hereto.

The scope of services to be provided by the Engineer is identified in EXHIBIT “B” – Scope of Services to be Provided by the Engineer attached hereto.

PART 2. ESTIMATED COST The estimated cost for services under this Work Authorization is for \$75,420.00. This amount is based upon the costs outlined in the Estimated Cost Proposal attached hereto as EXHIBIT “D”.

PART 3. PAYMENT Compensation and payment to the Engineer for the services established under this Work Authorization shall be made in accordance with Article/Part/Section 6 of the Agreement.

PART 4. FUNDING This Work Authorization No. 1 shall be funded through funding source: Account No. _____ Requisition Number _____ (MUST BE INCLUDED AFTER CC APPROVAL)

PART 5. PERIOD OF SERVICE This Work Authorization shall become effective on the date of final acceptance of the parties hereto, and terminate and terminate upon completion of scopes of the work authorization.

PART 6. RESPONSIBILITIES AND OBLIGATIONS This Authorization does not waive the parties' responsibilities and obligations provided under the Agreement.

PART 7. ACKNOWLEDGEMENT AND CONFIRMATION Acknowledgement and confirmation by Hidalgo County Precinct #4, Commissioner Joseph Palacios as to content and detail of this Work Authorization No. 01.

HIDALGO COUNTY PRECINCT No. 4

BY: Joseph Palacios, Commissioner

PART 8. ACCEPTANCE AND APPROVAL This Work Authorization is hereby accepted, approved by Hidalgo County Commissioners' Court on ~~08/25/2015~~ 09/10/2015 as indicated below and effective as of ____ day of _____, 2015.

THE ENGINEER:
ASSOCIATES INC.

THE OWNER: HALFF
HIDALGO COUNTY

By: Menton J. Murray, III, P.E., LEED AP

By: Ramon Garcia, County Judge

ATTEST:

APPROVED BY
COMMISSIONERS' COURT
ON: 9/10/15 *nb*

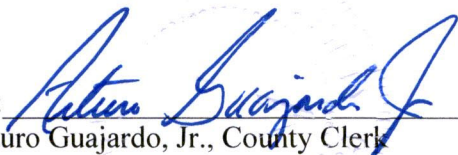
By: Arturo Guajardo, Jr., County Clerk

LIST OF ATTACHMENTS

- ATTACHMENT "A" -Service to be Provided by the Owner
- ATTACHMENT "B" -Services to be Provided by the Engineer
- ATTACHMENT "C" -Work Schedule
- ATTACHMENT "D" -Cost Proposal

EXHIBIT A

-Scope of Services to be provided by the Owner

The following provides an outline of the services to be provided by the **OWNER** in the development of the Project.

The **OWNER** will provide to the **ENGINEER** the following:

- (1) Authorization to the **ENGINEER** to begin work in accordance with Section 3 of this Agreement.
- (2) Payment for work performed by the **ENGINEER** and accepted by the **OWNER** in accordance with Section 6 of the Agreement.
- (3) Assistance to the **ENGINEER**, as necessary, to obtain the required data and information from other local, regional, State and Federal agencies that the **ENGINEER** cannot easily obtain.
- (4) Provide any available relevant data the **OWNER** may have on file concerning the project.
- (5) Provide timely review and decisions in response to the **ENGINEER'S** request for information and/or required submittals and deliverables, in order for the **ENGINEER** to maintain the agreed-upon work schedule prepared in accordance with Attachment "C" of this Agreement.
- (6) Attend and participate in progress meetings as required and as coordinated and conducted by the **ENGINEER**.
- (7) Assist the **ENGINEER** in the preparation of the project mailing list; provide representation, a site and stenographer for all public meetings; additionally:
Public Meetings
 - (a) Approve agenda and all exhibits prior to public meeting.
 - (b) Approve date and location of the meeting.
 - (c) Review/approve Public Meeting Report.
- (8) Attend the Preliminary Concept Conference coordinated and conducted by the **ENGINEER** and more particularly identified in Attachment "B" of the Agreement.
- (9) Assist the **ENGINEER** as required in the coordination with the USACE and the Federal Emergency Management Agency (FEMA) and any other coordinating agency or entity.
- (10) Review and approve the Project design criteria.
- (11) Review and approve change orders as required and prepared by the **ENGINEER**.

EXHIBIT B

-Scope of Services to be provided by the Engineer

Through project award via Work Authorization, Engineer shall provide Professional Services required to design and specify Building Repair and Renovation Projects. Type of services that may be included as dictated by the individual project requirements consist of: 1) Surveying, 2) Civil Engineering, 3) Mechanical/ Plumbing Engineering, 4) Electrical Engineering, 5) Structural Engineering. Upon Identification by the Owner of specific projects that require the professional services of the Engineer, a detailed scope of work and identification of professional service disciplines required shall be established.

Halff Associates, Inc. is please to submit Work Authorization #01 proposal under our existing Professional Service Agreement (C15-137-04-28) with Hidalgo County to provide Mechanical, Electrical, Plumbing, and Civil Engineering Assessment and Reporting for Courthouse Electrical Generator.

Assessment and Reporting Phase

- Site visits to determine existing conditions
- Review with staff to determine options
- Prepare existing drawings and draft background
- Review existing feeders & connections to Courthouse, Annex, IT Dept., Modular Buildings
- Evaluate conduit routing options
- Select equipment to be replaced or relocated
- Establish plan with demo generator and existing tank
- Document existing main switchgear and main panels
- Document existing sub-panels and distribution
- Document existing unused emergency system
- Document critical loads and locations
- Document feeders
- Open existing Jboxes panels with County Help
- Prepare existing one line
- Plan for Building to house switchgear
- Plan for New AEP Service for New Equipment
- Prepare new one line
- Elevator circuits and sump pumps
- Establish plan to maintain HVAC and equipment loads
- Prepare emergency distribution plan
- Evaluate natural gas and propane vs diesel.
- Run generator sizing program
- Evaluate step loads
- Evaluate generator use for future courthouse
- Review existing sump pump locations and size
- Review routing of sump lines.
- Assess sump pumps and sewage separation to improve drainage
- Establish probable costs with options
- Review with staff estimate of probable costs
- Provide report power point with equipment revisions
- Review with staff to determine recommended options
- Make final recommendations for design
- Sub consultant- Structural Evaluation

EXHIBIT C

-Work Schedule

A detailed work schedule for each **Work Authorization**, identified and more particularly described in **Article 7** of this Agreement, shall be prepared by the **Engineer** to be submitted and approved by the Owner in writing for each **Work Authorization**. The work schedule will provide specific work sequence and definite review times by the **Owner** and the **Engineer** of the work performed.

The **Engineer** will diligently pursue the completion of each **Work Authorization** as defined by the milestones and deliverable due dates outlined in each **Work Authorization**'s associated work schedule.

The **Engineer** will inform the **Owner** (in reasonable advance of the delay) should the **Engineer** encounter delays that would prevent the performance of all work in accordance with the established work schedule.

ID	Task Name	Duration	Start	Finish	Predecessors	September	October	November
1	PHASE I	44 days	Tue 9/8/15	Fri 11/6/15		8/16	9/13	10/4
2	Engineer NTP	1 day	Tue 9/8/15	Tue 9/8/15		8/30	9/27	10/25
3	Data Acquisition (Field)	18 days	Wed 9/9/15	Fri 10/2/15	2	9/6	9/20	10/18
4	Background Plan and Elec. Prep	5 days	Mon 9/28/15	Fri 10/2/15		8/23	9/27	10/11
5	Design - Multi-discipline	13 days	Mon 10/5/15	Wed 10/21/15		8/16	9/13	10/4
6	Assessment Preparation	4 days	Thu 10/22/15	Tue 10/27/15	5	8/16	9/13	10/4
7	Cost Estimate	3 days	Wed 10/28/15	Fri 10/30/15	6	8/16	9/13	10/4
8	Assessment Review Meeting	2 days	Mon 11/2/15	Tue 11/3/15	7	8/16	9/13	10/4
9	Issue Final Report/documents	3 days	Wed 11/4/15	Fri 11/6/15	8	8/16	9/13	10/4

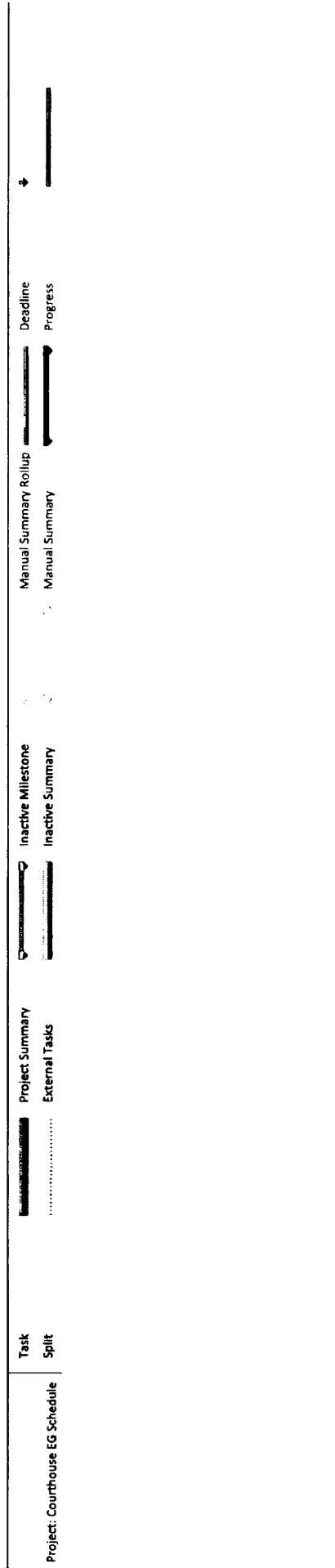

Project: Courthouse EG Schedule

Task Split

Project Summary External Tasks

Inactive Milestone Inactive Summary

Manual Summary Rollup Manual Summary

Deadline Progress

EXHIBIT D

Cost Proposal

Provide Mechanical, Electrical, Plumbing, and Civil Engineering Assessment and Reporting for Courthouse Electrical Generator.

Phase 1

- **Assessment and Reporting** **\$ 75,420.00**

Total: **\$ 75,420.00**

	P M
	Contracted Rate:
Phase 1	
Assessment and Reporting Phase	
Site visits to determine existing conditions	
Review with staff to determine options	
Prepare existing drawings and draft background	
Review existing feeders & connections to Courthouse, Annex, IT Dept., Modular Buildings	
Evaluate conduit routing options	
Select equipment to be replaced or relocated	
Establish plan with demo generator and existing tank	
Document existing main switchgear and main panels	
Document existing sub-panels and distribution	
Document existing unused emergency system	
Document critical loads and locations	
Document feeders	
Open existing Jboxes panels with County Help	
Prepare existing one line	
Plan for Building to house switchgear	
Plan for New AEP Service for New Equipment	
Prepare new one line	
Elevator circuits and sump pumps	
Establish plan to maintain HVAC and equipment loads	
Prepare emergency distribution plan	
Evaluate natural gas and propane vs diesel.	
Run generator sizing program	
Evaluate step loads	
Evaluate generator use for future courthouse	
Review existing sump pump locations and size	
Review routing of sump lines.	
Assess sump pumps and sewage separation to improve drainage	
Establish probable costs with options	
Review with staff estimate of probable costs	
Provide report power point with equipment revisions	
Review with staff to determine recommended options	
Make final recommendations for design	
Sub consultant- Structural Evaluation	
Assessment And reporting (Hours)/(Cost)	

8/26/2015

	Project Manager	PE	EIT	Designer	Const. Admin	CAD Tech	Clerical	Sub-Consultant	TOTAL (HOURS)	TOTAL (\$)
Project No:	\$205	\$160	\$120	\$80	\$90	\$60	\$60			
	12	12	8	8					40	\$5,980
	4	4							8	\$1,460
	8	8		8		8			32	\$4,040
	4	16							20	\$3,380
	4	4							8	\$1,460
	4	4							8	\$1,460
		4				4			8	\$880
	4			8		8			20	\$1,940
		8		8		8			24	\$2,400
		8		4		8			20	\$2,080
		4		8		8			20	\$1,760
		8		8		8			24	\$2,400
	4	4		8					16	\$2,100
	2	4		4					10	\$1,370
	4	4							8	\$1,460
		4							4	\$640
	2	4		4					10	\$1,370
	4	8	4			4			20	\$2,820
	4	4							8	\$1,460
	8	8	4			8			28	\$3,880
	8	4							12	\$2,280
	2	4	8						14	\$2,010
	2	4	8						14	\$2,010
	6	8							14	\$2,510
	2	12		8					22	\$2,970
	2	4		8					14	\$1,690
	4	12		8		4			28	\$3,620
	8	8	8				4		28	\$4,120
	4	4					4		12	\$1,700
	8	8					16		32	\$3,880
	4	4					6		14	\$1,820
	2	2					4		8	\$970
								\$1,500		\$1,500
Total	120	194	140	92	0	68	34	\$1,500	548	\$75,420

- A. AI-51237** Discussion, consideration and action on Interlocal Agreement among Hidalgo County Drainage District #1, Hidalgo County, Willacy County and Delta Lake Irrigation District regarding application for funds under the RESTORE Act trust funds allocated to the State of Texas

On motion by COMMISSIONER PCT. 4, JOSEPH PALACIOS, seconded by COMMISSIONER PCT. 3, JOE M. FLORES, the Court made a UNANIMOUS vote of approval.

Vote: 5 - 0 – Unanimously

- B. AI-51250** CO2009-Pct 1 (1339):
Approval of 2015 appropriation of funds in the amount of \$2,941.68.

On motion by COMMISSIONER PCT. 1, A.C. CUELLAR, JR., seconded by COMMISSIONER PCT. 2, EDUARDO "EDDIE" CANTU the Court made a UNANIMOUS vote of approval.

Vote: 5 - 0 - Unanimously

- C. AI-51236** Acceptance and approval of **Work Authorization No. 1** (with estimated cost proposal of **\$75,420.00**) as submitted by **HALFF ASSOCIATES, INC.** for the purposes of: **Mechanical, Electrical, Plumbing and Civil Engineering Assessment and Reporting for Courthouse Electrical Generator**", through "on-call" agreement #C-15-137-04-28 titled: **"Building Repairs/Renovation, Alterations and/or Additions to County Owned Buildings within Hidalgo County Precinct No. 4"**.

On motion by COMMISSIONER PCT. 1, A.C. CUELLAR, JR., seconded by COMMISSIONER PCT. 4, JOSEPH PALACIOS, the Court made a UNANIMOUS vote of approval.

Vote: 5 - 0 – Unanimously

6. Adjourn

On motion by COMMISSIONER PCT. 1, A.C. CUELLAR, JR., seconded by COMMISSIONER PCT. 3, JOE M. FLORES, the Court made a UNANIMOUS vote of approval.

Vote: 5 - 0 - Unanimously