9.B

COUNTY OF HIDALGO

County Judge's Office
Organizational Chart
(2019 - Proposed)

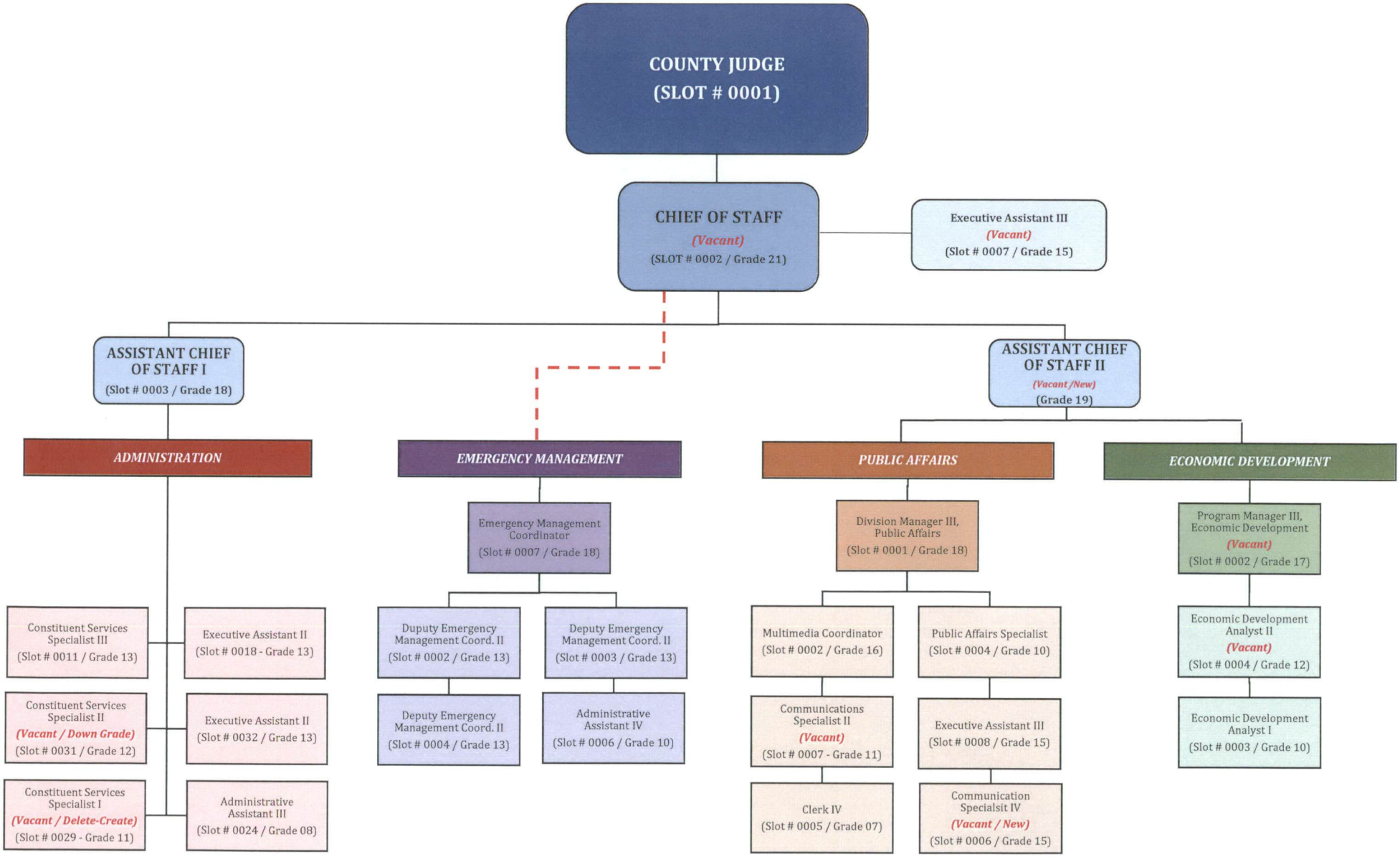

Department of Human Resources
Revised: 11/01/2018