



## **CITY OF HUBER HEIGHTS STATE OF OHIO**

### **City Dog Park Committee**

**March 29, 2018**

**6:00 P.M.**

**City Hall – 6131 Taylorsville Road – Council Chambers**

1. **Call Meeting To Order/Roll Call:**
2. **Approval of Minutes:**
  - A. March 22, 2018
3. **Topics of Discussion:**
  - A. City Dog Park Planning and Discussion
4. **Adjournment:**



**CITY OF HUBER HEIGHTS  
STATE OF OHIO  
City Dog Park Committee Meeting Minutes**

**March 29, 2018**

**6:00 P.M.**

**City Hall – 6131 Taylorsville Road – City Council Chambers**

Meeting Started at 6:00pm

**1. Call Meeting To Order/Roll Call:**

Members present:

Bryan Detty, Keith Hensley, Vicki Dix, Nancy Byrge, Vincent King & Richard Shaw

Members NOT present:

Toni Webb

- Nina Deam was resigned from the Committee

**2. Approval of Minutes: No Minutes to Approval**

**3. Topics of Discussion:**

**A. City Dog Park Planning and Discussion**

- Mr. King mentioned the “Meet Me at the Park” \$20,000 Grant campaign.
- Mr. Detty mentioned the Lowe’s communication.
- Ms. Byrge discussed the March 29, 2018 email (**Copy Enclosed**)
- Mr. Shaw discussed access to a Shared Drive for additional information.
- Mr. King shared concerns regarding “Banning” smoking at the park as no park in Huber is currently banned.
- Ms. Byrge suggested Benches inside and out of the park area.
- Mr. Hensley and the committee discussed in length the optional sizes for the park.
- Mr. Detty expressed interest in a limestone entrance area.
- Mr. Hensley suggested the 100ft distance from the North line of the Neighbors and the School property line to the South.
- Mr. Detty suggested we contact the K-9 Club with regards to possible events that could be conducted at the site.

## B. City Dog Park Amenities

- Mr. Detty discussed several “Water Features” for the location. (Examples attached)
- Ms. Dix shared Ms. Webb’s Rules overview presentation. (Copy Attached)
- Ms. Dix shared a presentation on “Shade, Benches and Tree’s” (Copy Attached)

### **Motion #1**

Ms. Webb makes a motion to select Menlo Park as the site location for the Huber Heights Dog Park.

Ms. Byrge Second,

#### *Discussion on Motion:*

Mr. King suggests all parks should be documented

Mr. Dix asked if all parks were included on the Master Parks and Recreation Plan

Mr. Detty and Ms. Byrge advised the selection of either Menlo or Monita would not detract from the plan.

#### *Roll Call on Motion:*

Mr. Detty: Y

Ms. Webb: Y

Ms. Dix: Y

Mr. King: N

Mr. Shaw: Y

Ms. Byrge: Y

Motion carried: 6-1

## C. Public Input

- Mr. Stan Foley mentioned the Blue Buffalo R&D facility in Richmond, IN as a possible funding source. (Information attached) <https://bluebuffalo.com/about-us/whats-new-at-blue/blue-buffalo-breaks-ground-on-new-manufacturing-and-rd-facility-in-richmond-indiana/>
- Mr. Stan Foley suggested the Bigger the Better, agreed with the 100ft distance discussed and large dog areas should be same size.

## D. Follow Up

- Mr. Detty = Obstacle Course options
- Mr. Shaw = 3 Acre Design
- Mr. Detty = Top 10 Water Features
- Ms. Dix = Small and Large Dog proposed area
- Committee requested to set the proposed “Rules” at next meeting
- Review the Funding Strategies list for additions
- Review and provide your input into the Parks Evaluation form
- Provide signage suggestions for large/small dog areas

**4. Adjournment:**

Motion to adjourn: Motion by Richard Shaw, 2<sup>nd</sup> by Keith Hensley (6-0)  
Meeting end at 7:34pm

Next Meeting: April 19<sup>th</sup> at 5:30pm

Love them like family.

Feed them like family.®

Buddies Login

ABOUT BLUE

DOG FOOD

CAT FOOD

PET CARE &amp; NUTRITION

BLUE COMMUNITY

FIND

# Blue Buffalo Breaks Ground On New Manufacturing and R&D Facility in Richmond, Indiana

RICHMOND, Ind., Sept. 23, 2016 (GLOBE NEWSWIRE) -- Lt. Governor Eric Holcomb presided over today's ground breaking for Blue Buffalo Co.'s newest Heartland manufacturing and R&D facility to be located in Richmond, IN.

"We are proud to be expanding our U.S. pet food manufacturing and R&D capabilities here in Richmond, IN. Richmond and the surrounding communities have both the people and the "can do" attitude that it takes to help us meet the growing demand for our natural pet food products," said Bill Bishop, Chairman and Founder at Blue Buffalo.

"Job creators across the country continue to choose Indiana because of our low-costs, minimal regulations and highly-skilled Hoosier workforce," said Lt. Governor Holcomb. "Our business climate has earned national recognition as companies like Blue Buffalo are choosing to grow in Indiana; contributing to the nearly 150,000 new Hoosier jobs added since 2013. We're glad to have Blue Buffalo in Indiana and look forward to many years of continued success for our newest Hoosier company."

It is anticipated that the new Blue Buffalo facility will create approximately 165 jobs in Richmond. Heartland Richmond will produce dry food and become the second company-owned manufacturing facility for Blue Buffalo, with the first facility located in Joplin, Missouri.

Construction is planned to begin in the second half of this year (2016) with production of BLUE natural pet food expected to begin in 2018. Blue Buffalo will begin to hire for selected positions in the first half of 2017 and will continue throughout 2017.

The planned investment in Blue Buffalo's Indiana plant will be approximately 150 million dollars. The Indiana Economic Development Corporation offered Blue Buffalo up to \$1,625,000 in conditional tax credits based on the company's job creation plans. These incentives are performance-based, meaning until Hoosiers are hired, the company is not eligible to claim incentives. Wayne County and the city of Richmond have approved additional incentives at the request of the Economic Development Corporation of Wayne County, Indiana.

"Blue Buffalo is an excellent and well-established company and we are excited to welcome them to Richmond. This ground breaking isn't a finish line but a milestone of the success we will share in years to come. This is all thanks to a collaborative effort of the state and local economic development corporations, Wayne County, Centerville, and the Richmond City Team," concluded Richmond Mayor Dave Snow.

## About Blue Buffalo

Blue Buffalo, based in Wilton, CT, is the nation's leading natural pet food company, and provides natural foods and treats for dogs and cats under its BLUE Life Protection Formula, BLUE Wilderness, BLUE Basics, BLUE Freedom and BLUE Natural Veterinary Diet lines. Paying tribute to its founding mission, the Company, through the Blue Buffalo Foundation, is also a leading sponsor of pet cancer awareness and of critical studies of pet cancer, health, treatment and nutrition at top veterinary medical schools across the United States. For more information about Blue Buffalo, visit the Company's website at [www.BlueBuffalo.com](http://www.BlueBuffalo.com).

## About the Indiana Economic Development Corporation

The Indiana Economic Development Corporation (IEDC) leads the state of Indiana's economic development efforts, helping businesses launch, grow and locate in the state. Governed by a 12-member board chaired by Governor Mike Pence, the IEDC manages many initiatives, including performance-based tax credits, workforce training grants, innovation and entrepreneurship resources, public infrastructure assistance, and talent attraction and retention efforts. For more information about the IEDC, visit [www.iedc.in.gov](http://www.iedc.in.gov).

## About the Economic Development Corporation of Wayne County

The Economic Development Corporation (EDC) of Wayne County, Indiana is a county-wide, not-for-profit organization working to enhance and grow the local economy. Since 2012, the EDC of Wayne County has assisted 34 businesses in their commitment to the retention and creation of over 1,800 jobs. These projects have resulted in \$360 million in new, private investment in Wayne County.

## Where To Buy BLUE Near You

FIND BLUE!

## **Subject: Potential Dog Park Funding and Marketing Strategies**

**Here's my initial input on the action item I took from last week's meeting. Please provide any additional resources/comments/suggestions you may have so that I can add them for finalization at our meeting in two weeks.**

**I look forward to reviewing and/or providing comments on everyone else's action items so we can finalize these items and move to the next tasks.**

### **Potential Dog Park Funding & Marketing Strategies**

#### **Grants:**

- **Petsafe Spring Grants** - <http://www.petsafe.net/barkforyourpark/2018-apply>
- Ohio Farm Bureau - <https://ofbf.org/foundation/aagrants/>
- MARS Petcare - [www.mars.com/petcare/donations](http://www.mars.com/petcare/donations)
- PetSafe - <https://www.petsafe.net/about-us/community-outreach/grant-application>
- PetSmart / Allpaws [https://www.allpaws.com/#page\\_name=flyout&link\\_section=&link\\_name=allpaws&template\\_type=services](https://www.allpaws.com/#page_name=flyout&link_section=&link_name=allpaws&template_type=services)

#### **Sponsors:**

- Local Pet stores
- Local ASPCA
- Lowe's – dog agility equipment
- Veterinarian Offices
- Animal Shelters
- Humane Society of Dayton
- [Petmeds.com](http://Petmeds.com)
- Dog Related Clubs
- Local businesses/corporations (Wal-Mart built one in home town Bentonville AR)
- Organizations that train service dogs
- Ohio and Montgomery County Bar Assn.

#### **Other:**

- Eagle Scout or Girl Scout Community Project – Here's an example of a successful project. <https://www.nrpa.org/parks-recreation-magazine/2017/february/how-the-city-of-keller-texas-built-a-dog-agility-course/#.WiH9KkrIYdc.email>
- Parks & Recreation Marketing Campaign <https://www.nrpa.org/parks-recreation-magazine/2013/december/marketing-lessons-from-the-csbarks-dog-festival/#.WiH-IMdY5aY.email>
- Community Fundraisers/events to spread awareness and collect donations
- Media awareness (newspaper, FB, City website, digital signs)
- Conduct a "Dog Walk" to raise funds [http://events.animalhumanesociety.org/site/DocServer/WFA18\\_DownloadablePoster.pdf?docID=3361&\\_ga=2.208653207.444694560.1522320788-43630596.1521934605](http://events.animalhumanesociety.org/site/DocServer/WFA18_DownloadablePoster.pdf?docID=3361&_ga=2.208653207.444694560.1522320788-43630596.1521934605)
- Take the 10 Days and 10 Ways Challenge

[https://secure2.convio.net/ahs/site/SPageNavigator/wfafundraisingtips.html;jsessionid=00000000.app274a?NONCE\\_TOKEN=AA10C6E391C8C9B72FDCFC9985EF7605](https://secure2.convio.net/ahs/site/SPageNavigator/wfafundraisingtips.html;jsessionid=00000000.app274a?NONCE_TOKEN=AA10C6E391C8C9B72FDCFC9985EF7605)

**Fundraising Tips & Tools** – Partnering with businesses, organizations and individuals can provide fundraising opportunities and increase public awareness and “ownership.”

**A marketing campaign is absolutely essential to show our community that the dog park is a fun, positive place for dogs and people alike.**

Recommend the Parks & Recreation Board lead the way, in partnership with private canine-related groups, to encourage programming of all types, since the dog-owning constituents are as varied as the dogs are.

Examples could be:

- Separate scheduling and signage for obedience training
- Puppy socials (to help puppies learn to socialize, play, and have fun with other dogs)
- Dog Camps (educational program for young dog owners about care, feeding, exercise, training, and an assortment of activities, including learning and following rules and etiquette of dog parks. This teaches them to be sensible, caring, and responsible dog owners.)
- Agility Training – Where dogs and handlers guide their dogs to correctly and rapidly perform a series of procedures involving a variety of obstacles, such as jumps, tunnels, seesaws, and weave poles. A number of agility organizations throughout the country hold trials where do and handler teams compete and earn titles
- Fitness programs – Personal trainers conduct workouts for owners and their dogs to perform together. The owner focuses on building cardio endurance, strength, flexibility, and muscle tone, while the dog learns to heel during both walking and jogging. These programs improve the dog’s obedience as well as fitness for both the dog and owner. Agility training courses could be offered for novices, intermediates, and masters; with increased difficulty and complexity at each level.
- “Doga” or yoga with your dog. This is a fun way for owners to explore yoga, massage, and stretching and relaxation techniques with their dogs. The owner deepens their connection with their dog, learns to bring their dog to a greater level of calm and relaxation, and learns the basic principles of yoga, including benefits for both them and their dog.
- American Red Cross Pet First Aid. Offers a pet-oriented, hands-on course to provide pet owners with both the skills and confidence necessary to tend to emergencies until they can get to a veterinarian.
- Pet Photography – A course that enables owners to take better photos of their pets and to have fun doing it.
- Social events – Yappy hours, dog day afternoons, dog-themed movies, and even make-your-own-dog-toy classes are wonderful ways to encourage dog park usage. The could possibly be done in conjunction with the Huber Heights Library programs.

- Special events (one-time or short-term activities) – Such as Halloween costume contests for dogs or some other annual event. We could include a Paws on Parade in our 4<sup>th</sup> of July parade. We could do a “bone hunt” for dogs for Easter or Halloween. This would be a real bone-anza!
- Pet portraits offering dog portraits taken by a professional photographer.
- Dog birthday parties or showers for new additions to the family.
- Pet appreciation days or weekend.
- Blessings of the animals. Clergy members from a variety of places of worship bless each animal and often recite prayers for the pets. Since Francis of Assisi is known as the patron saint of animals and the environment, his teachings are celebrated as a main theme of the event. The program typically honors the contributions that animals make to our quality of life; pet owners are encouraged to realize and appreciate the positive connections have to our physical and emotional well-being.

NANCY L. BYRGE  
Huber Heights City Council  
Councilwoman at Large  
937-716-2779

**From:** Vicki Dix <[vicki.dix@gmail.com](mailto:vicki.dix@gmail.com)>  
**Date:** March 31, 2018 at 11:19:40 PM EDT  
**To:** [tonimwebb@aol.com](mailto:tonimwebb@aol.com), [RShaw@hhoh.org](mailto:RShaw@hhoh.org), [NByrge@hhoh.org](mailto:NByrge@hhoh.org), [vkingjr@me.com](mailto:vkingjr@me.com),  
[JGore@hhoh.org](mailto:JGore@hhoh.org), [nfamouswaynefan@gmail.com](mailto:nfamouswaynefan@gmail.com), [arodgers@hhoh.org](mailto:arodgers@hhoh.org),  
[kahensley@corelogic.com](mailto:kahensley@corelogic.com), [de9ni@aol.com](mailto:de9ni@aol.com)  
**Subject:** Fwd: Dog Park Planning: Part 2 Essential Amenities

Part 2 of 3 from Korkat for planning a dog park.

Sent from my iPhone

Begin forwarded message:

**From:** "Korkat, Inc., Recreation Equipment Professionals" <[sales@korkat.com](mailto:sales@korkat.com)>  
**Date:** March 31, 2018 at 9:59:00 PM EDT  
**To:** "Vicki Dix" <[vicki.dix@gmail.com](mailto:vicki.dix@gmail.com)>  
**Subject:** Dog Park Planning: Part 2 Essential Amenities  
**Reply-To:** [sales@korkat.com](mailto:sales@korkat.com)

View this email [online](#) if it doesn't display correctly

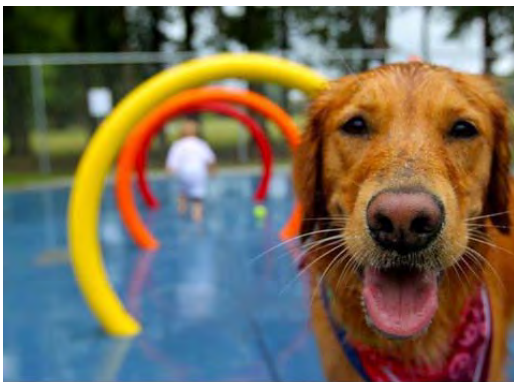

Hi Vicki,

As your planning your dog park, you'll want to take into consideration as many facets of the project you can to please your park users, and local residents. At Korkat, we believe an educated customer is the best customer, so this is part 2 of our 3 part series. We don't want to overstay our inbox welcome, and spam you, but I think you'll see the content is valuable for your overall strategy.

If you would now like to go back to the [Korkat.com](http://Korkat.com) Homepage [Click Here](#)

**ESSENTIAL DOG PARK AMENITIES**



### DRINKING WATER

Drinking water for both dogs and humans is required inside the dog park. Dogs cannot cool themselves as efficiently as humans, therefore, they must have access to water and shade. It is recommended that more than one drinking water fountain, or a combination drinking fountain be provided in the park.

In providing drinking water bowls/fountains, it is important to consider:

- Adequate drainage around the water bowl to reduce water logging and mud
- Location of the water bowl away from the main entry gates to discourage dogs

congregating in high traffic areas • Suitable water bowls that are large enough for all dogs to use and easy to clean and maintain.



### SHADE

Shade should be provided so dogs can rest, cool themselves, and protect themselves against the weather. Trees as a natural source of shade are preferable, although they may need protection from urinating dogs until established.

Prefabricated shade structures are ideal for open areas, where ambient temperatures can be reduced 20-30 degrees.



### SEATING

Seating location and materials are an important consideration in the design stage. Some considerations include:

- Seating should be located away from entry/exit gates to avoid congestion
- Keep seating to a minimum, as people tend to sit down, socialize, and do less interacting with their dog. It is better to encourage dog owners to keep moving through the park, interacting and staying connected with their dog
- Seating should be positioned to provide unobstructed

views of the dog play areas

- Benches that surround trees are a good choice because they help protect the trees from dog urinating.



### **PET WASTE DISPOSAL**

Waste disposal Bag dispensers and waste bins should be considered at appropriate locations in and around the park for cleaning up after dogs. Provide waste bins of a sufficient size and number to accommodate the expected demand.

### **TRASH RECEPTACLES**

**PICNIC TABLES** are not recommended in the dog park area because it encourages owners to bring food. These facilities must be accommodated outside the dog park, at a good distance from the dog park entry gates.

### **SIGNAGE**

Signs should be located in areas of high visibility to clearly direct park users to the designated dog park. Information signs should be located within the park to prompt appropriate park user behaviour. Park rules should be located in high visibility areas en route to the park, but at a distance from the main entry gates to avoid congestion, but not too far as that will discourage people from walking over to read them. Park rules should be presented in a friendly, easy to read and positive manner with consideration given to users who may not have English as their first language.

Some key messages to include:

- Pick up after your dog
- Always supervise your dog
- Dogs must be under effective control at all times
- All dogs must have up-to-date vaccinations
- Report all dog attacks
- Close the gate properly
- Remove your dog if it annoys, intimidates or becomes aggressive towards other dogs
- All children entering the park must be actively supervised by an adult
- Park not suitable for puppies
- Number of dogs allowed per person

Clear simple messages using symbols on attractive signs will gain attention and engage dog owners.

### **NEXT- DON'T MISS PART 3 OF YOUR 3-PART SERIES**



### **HOW DO I GET STARTED?**

Please contact us to get you in touch with your local representative:  
**866.356.7528.**

**Josh Verdone, CPSI**  
**Korkat, Inc.**



**From:** Vicki Dix <[vicki.dix@gmail.com](mailto:vicki.dix@gmail.com)>

**Date:** April 14, 2018 at 4:40:14 PM EDT

**To:** [tonimwebb@aol.com](mailto:tonimwebb@aol.com), [RShaw@hhoh.org](mailto:RShaw@hhoh.org), [NByrge@hhoh.org](mailto:NByrge@hhoh.org), [vkingjr@me.com](mailto:vkingjr@me.com), [JGore@hhoh.org](mailto:JGore@hhoh.org), [nfamouswaynefan@gmail.com](mailto:nfamouswaynefan@gmail.com), [arodgers@hhoh.org](mailto:arodgers@hhoh.org), [kahensley@corelogic.com](mailto:kahensley@corelogic.com)

**Subject: Fwd: Dog Park Planning: Part 3 Surfacing and Layout**

Third & final email from Korkat in regards to planning a dog park. We've already covered this, but thought I'd send...

Looking forward to reviewing the unapproved minutes from the second & third meetings.

Have a great weekend!

Vicki

Sent from my iPhone

Begin forwarded message:

**From:** "Korkat, Inc., Recreation Equipment Professionals" <[sales@korkat.com](mailto:sales@korkat.com)>

**Date:** April 4, 2018 at 10:02:49 PM EDT

**To:** "Vicki Dix" <[vicki.dix@gmail.com](mailto:vicki.dix@gmail.com)>

**Subject: Dog Park Planning: Part 3 Surfacing and Layout**

**Reply-To:** [sales@korkat.com](mailto:sales@korkat.com)

View this email [online](#) if it doesn't display correctly



Hi Vicki,

As you're planning your dog park, you'll want to take into consideration as many facets of the project you can to please your park users, and local residents. This is the final part of the 3-part planning series for your dog park. Please check your inbox if you've missed the previous 2 parts of this series. We don't want to overstay our inbox welcome, and spam you, but I think you'll see the content is valuable for your overall strategy.

Please contact us to get you in touch with your local representative: 866.356.7528. [Korkat.com](http://Korkat.com) Homepage [Click Here](#)

**ESSENTIAL DOG PARK AMENITIES**



## PARK LAYOUT

Park layout is one of the most important elements in the design of a dog park as this can influence the interactions within the dog park. It influences how dogs interact with each other, with people and how people interact with each other.

## ACTIVITY ZONES

A variety of spaces or activity zones should be created within the dog park. • Activity spaces or zones offer dogs a range of opportunities including active running as well as quieter environments where they can sniff, play and interact with their owners, and play one-on-one with other dogs away from the high running areas.

• Activity zones also help in dispersing the dog and human traffic throughout the park, and the spread of wear and tear on the ground surfaces.

• Activity zones can be created by using earth mounding or vegetation to create visual barriers within the park to interrupt dogs from running towards each other and body slamming each other.

They also provide a natural refuge where dogs can get away for 'time out.' It is not recommended to have fenced areas within the dog park for 'time out' zones.



## CIRCULATION PATHS

Walking paths and/or trails within the park encourage dog owners to walk with their dogs rather than standing in one place. This helps reduce congestion and the concentration of dogs in one particular location and the potential for dogs to form into loose groups. Many older dogs are really not that interested in playing with other dogs but do love to run and explore. Paths that encourage owners and dogs to keep walking are best for enhancing the dog/owner relationship and preventing dog to dog conflict.



## DOG PARK SURFACING

Different materials have their own advantages and disadvantages and when selecting a surface material for an activity zone the intensity of use should be considered along with drainage, topography and maintenance requirements.

## GRASS

Grass has shown to be a poor surface for high running areas (active zones) in a dog park as it tends to deteriorate quickly, dust forms, and requires repair or replacement.

#### CONCRETE

Concrete may be appropriate for surfacing in the transition area, a high traffic area.



#### SYNTHETIC DOG PARK TURF

Both durable and hygienic, synthetic grass offers the best balance for durability, comfort, and appeal for high traffic areas. It's soft impact attenuation keeps dogs paws from getting abrasions. Pet urine filters through, to prevent standing water. It's easy to clean and maintain. The cost of the turf, can range from \$7/sf- \$11.00/sf, depending on the material and site work required.

#### OTHER MATERIALS:

- ENGINEERED WOOD FIBER
- GRAVEL
- EXPOSED DIRT



#### HOW DO I GET STARTED?

Please contact us to get you in touch with your local representative:  
866.356.7528.

Josh Verdone, CPSI  
Korkat, Inc.

KOKKAT INC. | KOKKAT.COM | 770.214.3322 | 221 CABLE INDUSTRIAL WAY | CARROLLTON, GA 30113





\* 792 Ft.

\* 520 Ft.

\* 105 Ft.

Sabra Ave

\* 155 Ft.

\* 105 Ft.

\* 155 Ft.

Seaman Dr

Seaman Dr

Kitty Hawk/  
Menlo Park

**Parcel # P70 01009 0039**

**Total Acres = 8.63**

\* 674 Ft



**\* 1.52 Acres**

Kitty Hawk/  
Menlo Park

Sabra Ave

Seaman Dr

Seaman Dr

**\* Fairborn Sandhill Dog Park is roughly 1.3 Acres**



**Centerville - Washington Twp. Oak Grove Dog Park**  
**1 Acre for dogs 35 Pounds and under**  
**1 Acres for dogs larger than 25 pounds**  
**1 Acres for "Rotation" of the large dog area**





**EVERYONE THINKS  
THEY HAVE THE  
BEST DOG  
AND NONE OF THEM  
ARE WRONG.**

 FOR QUOTES



Red Maple



Yellow Poplar



Sycamore

Large shade trees: approx. sizes: 35'w x 40'h; 50'w x 35'h; 40'w x 60'h (Rick Kossoudji, North Dayton Garden Center)



Smaller shade & decorative trees: Flowering crabapple, cherry, redbud trees varieties (Rick Kossoudji, North Dayton Garden Center)



<http://carportsbycoolshades.com/recreation.html>



<http://www.belson.com/Single-Post-Hexagon-Umbrella-Shade-Structures>  
\$2k - \$5k depending on size





Dog-on-it-parks.com (\$577 - \$1,425)

thebenchfactory.com (engravable, 6', \$589 - fundraising)

## Natural Resources



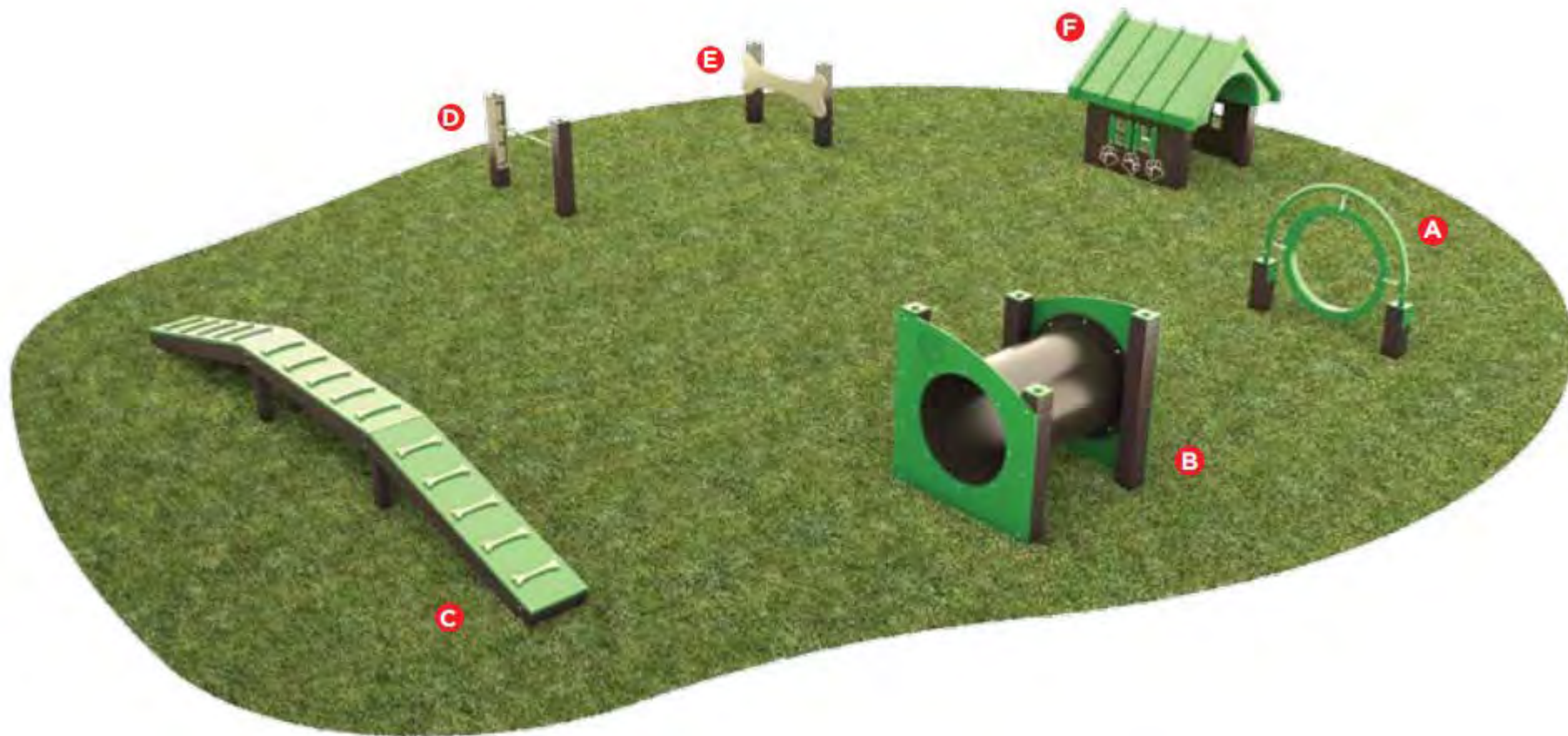

**MASTER COMPANION ADVANCED COURSE:**

This package includes six of our popular dog activities designed to improve agility and strength of all your companions. This advanced course will challenge dogs with fun obstacles. **USE ZONE: 44' x 34'** REC0016XX \$7,736, [www.korkat.com](http://www.korkat.com)

# Proposed Dog Park Rules



- ❗ Park users and dog owners assume all risk related to park use.
- ❗ Owners must remain with dogs and carry a leash in fenced area.
- ❗ Owners must scoop the poop.
- ❗ Immediate picking up the feces and using the plastic bags and garbage receptacles provided is required.
- ❗ Dogs must be licensed and have current vaccinations.
- ❗ Dogs must be removed at first sign of aggression
- ❗ Dogs must be wearing a collar with identification, a license and rabies certification.
- ❗ Puppies under four months are prohibited.
- ❗ Male dogs must be neutered.
- ❗ Female dogs in heat are prohibited.
- ❗ Dog handlers must be 18 years or older.
- ❗ Children under the age of 10 are not permitted in the fenced area unless accompanied by an adult and supervised carefully.
- ❗ Dogs must be leashed prior to entering and upon leaving the fenced area.
- ❗ Hole digging is prohibited.
- ❗ No pronged training collars or choke chains allowed.
- ❗ No animals other than dogs are permitted.
- ❗ Professional dog trainers or handlers are not permitted to conduct business or training in the Dog Park.
- ❗ No glass containers of any kind permitted.
- ❗ Never allow your dog to chase children or others.
- ❗ “One gulp” treats are permitted. No bones, chew treats, etc.
- ❗ No more than 2 dogs per handler.

(These are all suggested rules found on signs in other dog parks)

# Waste Receptacles



- ❗ Waste receptacles must have a tight-fitting lid. Ones that have attached hinged lids are preferred so they can't blow off or be left lying on the ground.
- ❗ They should have a dispenser for small bags that can be torn off. Purchased bags that fit the dispenser are preferred over reliance of donated grocery or other type bags to guarantee bags are always available.
- ❗ Receptacles scattered through out the park makes it easier for people to pick up and dispose the waste.
- ❗ Depending upon the size of the park, 2-3 per side should be sufficient.



<https://www.theparkcatalog.com/dog-waste-receptacles?p=1>

<https://petwasteco.com/dog-waste-stations-dispensers/>

[www.Uline.com](http://www.Uline.com) \$190 - \$650



# Proposed Dog Park Rules

- ❗ Park users and dog owners assume all risk related to park use.
- ❗ Owners must remain with dogs and carry a leash in fenced area.
- ❗ Owners must scoop the poop.
- ❗ Immediate picking up the feces and using the plastic bags and garbage receptacles provided is required.
- ❗ Dogs must be licensed and have current vaccinations.
- ❗ Dogs must be removed at first sign of aggression
- ❗ Dogs must be wearing a collar with identification, a license and rabies certification.
- ❗ Puppies under four months are prohibited.
- ❗ Male dogs must be neutered.
- ❗ Female dogs in heat are prohibited.
- ❗ Dog handlers must be 18 years or older.
- ❗ Children under the age of 10 are not permitted in the fenced area unless accompanied by an adult and supervised carefully.
- ❗ Dogs must be leashed prior to entering and upon leaving the fenced area.
- ❗ Hole digging is prohibited.
- ❗ No pronged training collars or choke chains allowed.
- ❗ No animals other than dogs are permitted.
- ❗ Professional dog trainers or handlers are not permitted to conduct business or training in the Dog Park.
- ❗ No glass containers of any kind permitted.
- ❗ Never allow your dog to chase children or others.
- ❗ “One gulp” treats are permitted. No bones, chew treats, etc.
- ❗ No more than 2 dogs per handler.

These are all suggested rules found on signs in other dog parks.

# Waste Receptacles

- ❗ Waste receptacles must have a tight-fitting lid. Ones that have attached hinged lids are preferred so they can't blow off or be left lying on the ground.
- ❗ They should have a dispenser for small bags that can be torn off. Purchased bags that fit the dispenser are preferred over reliance of donated grocery or other type bags to guarantee bags are always available.
- ❗ Receptacles scattered through out the park makes it easier for people to pick up and dispose the waste.
- ❗ Depending upon the size of the park, 2-3 per side should be sufficient.

## Earth Month Campaign: April 2018



This April, NRPA, in collaboration with Disney, ESPN and ABC, will provide 16 communities with resources to improve local parks through projects that connect kids to nature, inspire kids and families to live healthier lifestyles, and increase access to sports for youth through the Meet Me at the Park Earth Month campaign.

Throughout the month of April, the general public will have the opportunity to vote for one of three projects in 15 select cities to receive \$20,000 in grant funding. Voters can also nominate a city or town anywhere across the country to be entered for the chance to receive a \$20,000 grant that will be used to support a local park within that community. The areas participating in Meet Me at the Park include one "wild card" city and:

Austin, TX

Brevard County, FL

Charlotte, NC

Chicago, IL

Durham, NC

Fresno, CA

Hartford, CT

Houston, TX

Los Angeles, CA

Miami, FL

New York, NY

Orlando, FL

Philadelphia, PA

San Francisco, CA

Seattle, WA

### You Can Get Involved in Two Ways

- **First**, you may vote for one of three park improvement projects in 15 designated cities to help determine which project will receive a grant.
- **Second**, if your city is not one of the 15, you may nominate your city anywhere across the United States. The city with the most nominations will receive a grant to support a park within that community.

You can vote daily, throughout the month of April, to help your community receive a \$20,000 grant. Plus, for each vote you cast, you are entered to win a GoPro Prize Pack to use while exploring your park! The city with the most nominations and park project with the most votes will be contacted by NRPA by May 9th. No purchase necessary; must be 18+. Visit [www.nrpa.org/DisneyMeetMeAtThePark](http://www.nrpa.org/DisneyMeetMeAtThePark) for official rules.

[Vote Now](#)

Now get outside to your favorite park and take a "parkie" (park selfie) and share it on social media to encourage others to vote for parks in their community! #Parkies #MeetMeAtThePark #CelebrateEarth.

Materials and resources provided in a [marketing toolkit](#) can be used to spread the word about the Earth Month campaign. Download a flyer that can be customized to encourage people to nominate your city.

Check out last year's winners that were selected thanks to your votes, and see the impacts that were made.

Please email [EarthMonth@nrpa.org](mailto:EarthMonth@nrpa.org), with questions about the Meet Me at the Park Earth Month Campaign.

### Inclusive Play Space Grants: March 2018

Through *Meet Me at the Park*, NRPA in collaboration with The Walt Disney Company understand the need to improve access to outdoor play. Thanks to a grant from Disney, NRPA is excited to continue the *Meet Me at the Park* program in 2018 and provide additional communities with increased access to inclusive play spaces in local parks for children and families. As part of this program, park and recreation agencies in **all 50 states, the District of Columbia and U.S. Territories** are invited to share their best ideas on increasing access to inclusive play spaces for children and families in underserved communities. Agencies with the most innovative, scalable and impactful project ideas will receive grants to build their projects.



Kitty Hawk/  
Menlo Park

Sabra Ave

Seaman Dr

Seaman Dr

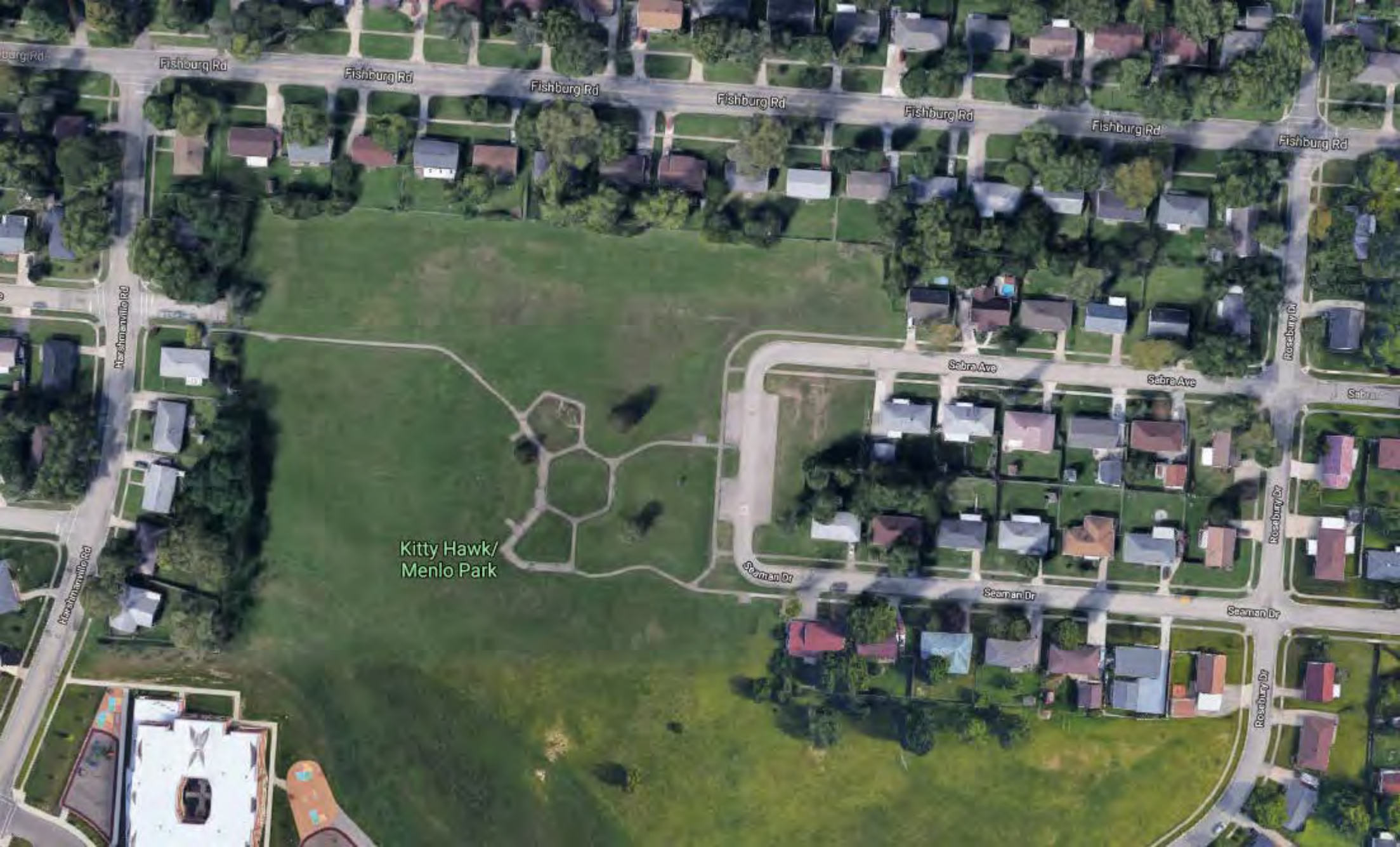

Fishburg Rd

Fishburg Rd

Fishburg Rd

Fishburg Rd

Fishburg Rd

Fishburg Rd

Fishburg Rd

Washingtonville Rd

Washingtonville Rd

Kitty Hawk/  
Menlo Park

Seaman Dr

Sabra Ave

Sabra Ave

Rosebury Dr

Sabra Ave

Rosebury Dr

Seaman Dr

Seaman Dr

Rosebury Dr



[Find Lodging](#)

[List Property](#)

[Contact Us](#)

[Find Lodging](#)

pick a country

- or -

Listings by keyword

**Property Owners**

Email

Password

[Forgot your password? Sign Up / List Your Property](#)

[Testimonials](#)[Property Listing](#)  
[FAQ](#)

[Vacation Rentals](#)

[Campgrounds/RV Parks](#)

[Restaurants & Bars](#)

[Recreation](#)

- ▶ [Dog Beaches U.S.](#)
- ▶ [Dog Beaches Canada](#)
- ▶ [Pet Friendly Campgrou U.S.](#)
- ▶ [Pet Friendly Campgrou Canada](#)
- ▶ [Off-Leash Dog Parks U.](#)
- ▶ [Off-Leash Dog Parks Canada](#)
- ▶ [Pets in U.S. National Pa](#)
- ▶ [Pets in U.S. State, County & City Parks](#)
- ▶ [Pet Friendly Shopping Malls](#)

[Travel](#)

[Pet Adoption](#)

[Attractions & Activities](#)

[PFT in the News](#)

[Friends of PFT](#)

[Pet Friendly Timeshares](#)

[Pet Products](#)

[Contact Us](#)

[Home](#)

[Find Pet Friendly Travel](#)

[Find Pet Friendly Restaurants](#)

## Dog Parks in the U.S.

### Find dog parks and dog off-leash areas in the U.S.

Dog parks can be a great place for dogs to exercise off-leash and socialize with other dogs. However, unruly dogs and owners who don't supervise their pets can cause problems at the dog park. Please remember to abide by the rules of the dog park and always practice proper dog park etiquette.

### Ten Tips For Keeping Your Dog Safe at the Dog Park

1. Know each dog park's rules, and follow them.
3. Never leave your dog unattended, even in an off-leash dog park, and maintain voice control over your dog at all times.
4. Know your dog's play style and what the warning signs are that your dog may be getting over-stimulated and may be in danger of crossing the line into aggression. Respond promptly to aggressive behavior. Deciding what constitutes aggressive behavior is sometimes a matter of judgment. It's important to know your dog and to know what is normal and safe for your dog.
5. Don't bring toys or treats that dogs could fight over to the dog park.
6. If you have to break up a dog fight: grab the dogs from the BACK-grab either the tail or the hind legs. If a dog is involved in a fight, you should not grab the collar or put your hands anywhere near the dog's head. A dog that is fighting is in a state of frenzy and is not aware of what it is doing. It may reflexively lash out and bite at anything that comes near its head. The safest approach is to grab the dog's tail. If the dog has no tail, grab the hind legs. Both owners should grab their dogs and pull them away from each other at the same time. Then each dog should be leashed and IMMEDIATELY removed from the park.
7. Keep your dog's vaccinations, especially rabies, up-to-date.
8. Never bring a female dog in heat to a dog park.
9. Bring water for your dog -- not all dog parks have a water source.
10. ALWAYS clean up after your dog. Bring clean-up bags with you to the dog park.

Use the map below to find dog parks, dog runs, and off-leash dog areas in the U.S.

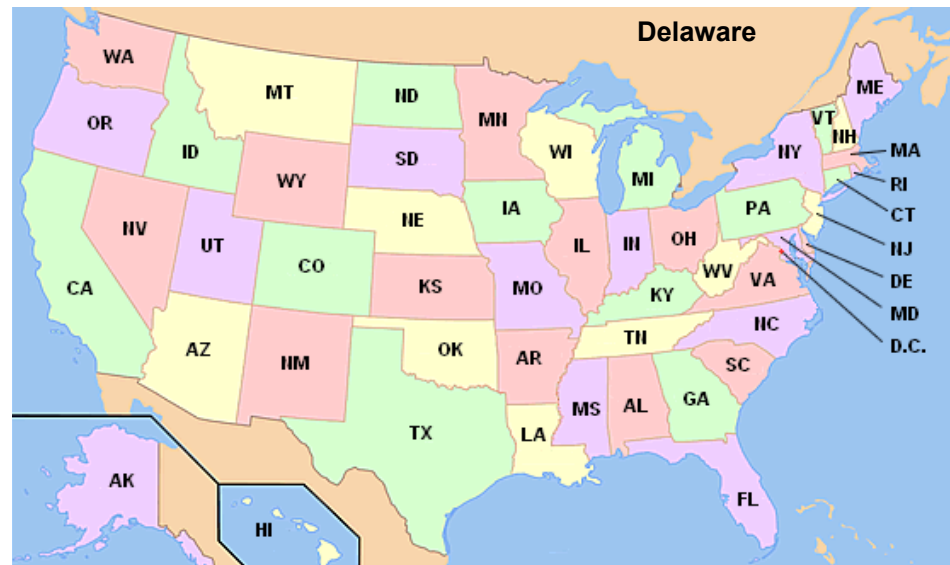

**ALABAMA**[\[top\]](#)[Daphne: Daphne Dog Park, 8600 Whispering Pines Rd., Daphne, AL 36526](#)

The Daphne Dog Park has a separate small dog area, drinking fountains, and washing station and open from sunrise to sunset.

[Gulf Shores: Gulf Shores Dog Park, 308 Clubhouse Drive, Gulf Shores, AL 36542](#)

The Gulf Shores Dog Park features a large fenced in green space to accommodate both small and large dogs.

[Gulf Shores: The Dog Pond, 20115 State Highway 135, Gulf Shores, AL 36542](#)

Located in Gulf State Park, the dog park is located on the West end of the parking lot, under the Gulf Adventure Center on Lake Shelby. All off-leash dogs must be under voice control.

[Hoover: Dog Park at Loch Haven, 3469 Loch Haven Dr., Hoover, AL 35216](#)

Located on Loch Haven Drive off Rocky Ridge Road in the seclusion of the Loch Haven Subdivision. Loch Haven is a one-of-a-kind park in the city of Hoover featuring an off-leash fenced area for dogs and their owners. The dog park is divided into two separate areas; one side for dogs up to 35 lbs and the other for larger dogs. Features include a canine obstacle course, .4 mile walking track, and a covered picnic pavilion with a large recreation field.

[Huntsville: Dog Spots](#)

Huntsville offers several "Dog Spots," off-leash doggie play areas. Each is approximately the size of two football fields and has a divided play area for dogs less than 25 pounds. Dog Spots include: Downtown Dog Spot, located on Cleveland Avenue, between Church Street and Meridian Street, just off the downtown exit from I-565; Creekwood Park Dog Spot, located west of Cummings Research Park in Creekwood Park, 360 Harvestwood Court; Hampton Cove Dog Spot, located at 235 Wade Road, just off of Highway 431 South, near the Hays Nature Preserve; and Southside Dog Spot, located at 16159 Chaney Thompson Road, north of Green Cove Road.

[Orange Beach: Unleashed in Orange Beach Dog Park, 27920 Canal Rd., Orange Beach, AL 36561](#)

The dog park has separate large dog and small dog areas.

[Gulf Shores: The Dog Park at Gulf State Park - Lake Shelby, 20115 Alabama 135, Gulf Shores, AL 36542](#)

Located at Lake Shelby, the dog park features agility/play equipment.

**ALASKA**[Anchorage: Off-Leash Dog Areas](#)

Seven park areas in Anchorage have been designated for off-leash dog exercise.

[Fairbanks: Fairbanks Dog Park, 2000 Davis Rd, Fairbanks, AK 99709](#)

Fairbanks Dog Park is a 20-acre parcel with off-leash fencing in the South Davis Park area.

**ARIZONA**[Chandler: Dog Parks](#)

Chandler's dog parks have some unique amenities designed just for dogs, including several training obstacles including a see-saw, balance beam, tunnel, hurdles, and a large A-frame. Other amenities include benches, pooper-scoopers, doggy drinking fountains, a fake fire hydrant (at Snedigar Dog Park only), and plenty of parking. The parks are surrounded by 6-foot high chain link fences with one main entrance so dogs can't escape unleashed. The dog parks are located at: Paseo Vista Recreation Area, 3850 S. McQueen Rd.; Shawnee Park, 1400 W. Mesquite; Snedigar Sportsplex, 4500 S. Basha Rd.; and Nozomi Park (formerly West Chandler Park), 250 S. Kyrene Rd.

[Flagstaff: Thorpe Park Bark Park, 191 Thorpe Rd., Flagstaff, AZ 86001](#)

The Bark Park in Thorpe Park is divided into an large area for all dogs, and a smaller fenced off section for small breeds or puppies.

[Gilbert: Cosmo Dog Park, 2502 E. Ray Road, Gilbert, AZ 85296](#)

Approximately 4 fenced acres, the Cosmo Dog Park has area lighting for night use and includes pet drinking fountains & wash stations; separate use areas for active and timid dogs; ramada, tables and benches; trash receptacles; "Mutt-Mitt" waste disposal stations; and Information kiosk.

[Glendale Dog Parks](#)

Dog parks are located at Sahuaro Ranch Park, 63rd Avenue and Mountain View; Foothills Park, 57th Avenue and Union Hills Drive; and Northern Horizon Park, 63rd and Northern Avenues.

[Lake Havasu City: Dog Parks](#)

There are three off-leash dog parks in Lake Havasu City - each is completely fenced in with

double-gated entrances for your pup's safety. Located in a quiet neighborhood park, Avalon Dog Park features a large grassy expanse, shaded and open-air benches and wading pool. Lions Dog Park overlooks the famous Bridgewater Channel that leads out to Lake Havasu. Shaded benches and walking paths keep the humans happy, while water features and wading pools keep the dogs cool as they play. Dylan's Dog Park @ SARA Park features a fenced area both for small dogs and big dogs, two walking paths (one approximately 1/10 mile and the other approximately 1/5 mile), and 10 covered benches.

#### [Mesa: Off Leash Areas In Mesa Parks](#)

The Parks and Recreation Department operates two off leash areas in Mesa. Quail Run Park includes a 3+ acre designated off-leash dog area with lights, and feature areas for timid and active dogs, park benches, and drinking fountains. Countryside Park includes a 1.2 acre designated off-leash dog area without lights, areas for timid and active dogs, park benches, and drinking fountains.

#### [Phoenix: Dog Parks](#)

Dog parks in the City of Phoenix include: Grovers Basin Dog Park, 17447 N 20th St.; Deer Valley Dog Park, 19602 N 19th Ave.; (Margaret T.) Hance Park Dog Park, 323 W. Culver St.; Paradise Valley Park Dog Park, 17642 N. 40th St.; PETsMART Dog Park at Washington Park, 6655 N 23rd Ave.; RJ Dog Park at Pecos Park, 17010 S 48th St.; Rose Mofford Sports Complex Dog Park, 9833 N 25th Ave.; Steele Indian School Dog Park, 300 E Indian School Rd.; Esteban Dog Park, 3345 Roeser Rd.; Deem Hills Dog Park, 26606 N Deem Hills Pkwy; Cesar Chavez Dog Park, 7858 S 35th Ave., Laveen Village, AZ 85339.

#### [Pima County: Dog Parks](#)

Dogs are only allowed off-leash within specific areas designated for unleashed dogs in the following parks: Brandi Fenton Memorial Park, 3482 East River Road, Tucson; E.S. Bud Walker Park, 290 W 5th St., Ajo; Flowing Wells Park, 5510 North Shannon Road, Tucson; George Mehl Family Foothills Park, 4060 East River Road, Tucson; McDonald District Park, 4100 North Harrison Road, Tucson; Ann Day Community Park, 7601 N Mona Lisa Rd., Tucson; and Star Valley Park, 6852 West Brightwater Way, Tucson.

#### [Prescott: Willow Creek Dog Park, 3181 Willow Creek Road, Prescott, AZ 86301](#)

The City of Prescott has a dog park located within the Jim McCasland Willow Creek Park at 3181 Willow Creek Road. Included are separate areas for small and large dogs.

#### [Prescott Valley: Mountain Valley Park Off Leash Area, 8600 East Nace, Prescott Valley, AZ 86314](#)

The dog park includes almost 2 acres of open space. Fenced, handicap accessible. Agility equipment, benched, shade, parking and water.

#### [Scottsdale: Dog Parks](#)

There are three dog parks throughout Scottsdale: Chaparral Dog Park, 5401 N. Hayden Road; Horizon Dog Park, 15444 N. 100th Street; and Vista del Camino Dog Park, 7700 E. Roosevelt St.

#### [Sedona: Sedona Dog Park, 950 Soldiers Pass Road, Sedona, AZ 86336](#)

The park is located at the corner of Soldier's Pass Road and Carruth Drive, 950 Soldiers Pass Rd.

#### [Tempe: Dog Parks](#)

Dog parks are located at: Creamery Park, 8th St. and Una; Jaycee Park, 5th St. and Hardy Drive; Mitchell Park, Mitchell Drive and 9th St.; Papago Park, Curry Rd. and College Ave.; and Tempe Sports Complex, 8401 S. Hardy Drive.

#### [Tucson: Dog Parks](#)

There are seven dog parks operated and maintained by the City of Tucson. Five of the dog park sites are divided into separate areas for large and small dogs and some dog parks feature dog training areas. Amenities vary by location. Dog parks include: Christopher Columbus Park, 4600 N. Silverbell Road; Jacobs Park, 3300 N. Fairview Avenue; Palo Verde Park, 425 S. Mann Avenue; Purple Heart Park - Ivan's Spot, 10050 E. Rita Road; Gene C. Reid Park - Miko's Corner Playground, Country Club and 22nd Street; North Sixth Avenue Dog Park, 2075 N. 6th Avenue; and Morris K. Udall Park, 7290 E. Tanque Verde Road.

## ARKANSAS

[\[top\]](#)

#### [Bentonville: Bark Park](#)

The Bentonville Bark Park is a 1.3 acre off-leash recreation area just west of the North Bentonville Trail. The fenced in area includes separate sections for large dogs, small dogs, and an agility course.

#### [Fort Smith: Fort Smith Dog Park](#)

The Fort Smith Dog Park is located at the corner of Massard Road & Louisville Street in Fort Smith, Arkansas.

[Little Rock: Paws Park at Murray Park, 5900 Rebsamen Park Rd., Little Rock, AR](#)

Paws Park in Murray Park is Little Rock's first fenced, off-leash park for dogs. Amenities include: five foot high chain link fencing around two acres for large dogs, four foot high chain link fencing around a half acre for small dogs, secure area for entering and exiting the park, water troughs and fountains in each area, benches, parking, trash cans and mutt mitts.

[Little Rock: MacArthur Unleashed Dog Park, 601 East 9th Street, Little Rock, AR](#)

MacArthur Unleashed Dog Park occupies a two acre parcel in the southeast corner of MacArthur Park (across from the Bowen Law School), and provides over sixty parking spaces with LED lighting. It also includes a five foot chain link perimeter fence, "double gate" entrances with prominent rules signage, separate area for small dogs (less than 30 pounds), pet waste disposal stations, and watering stations.

[North Little Rock: Burns Park Dog Park](#)

Located at Burns Park, W. Military Drive, North Little Rock, this three acre dog park is designed with three one-acre fenced areas separated for small, medium, and large dogs.

**CALIFORNIA**[\[top\]](#)[Aptos: Polo Grounds Dog Park, 2255 Huntington Ave, Aptos CA 95003](#)

Polo Grounds Dog Park is a one-acre dog park in Aptos near the soccer fields and a big meadow. Fenced, off-leash area, including partitioned small dog section. Water and benches are provided.

[Arcadia: Arcadia Dog Park](#)

Arcadia Dog Park is located at the southwest corner of Eisenhower Park on the corner of Second Avenue and Colorado Boulevard. The 3/4-acre property offers separate areas for small and large dogs.

[Atascadero: Heilmann Dog Park, 1100 El Bordo Ave, Atascadero, CA 93422](#)

Heilmann Dog Park features two double gated entries, one on the north side and one on the west side, a shade structure, water, picnic tables, shady oaks, a patio, a doggie spa, an information kiosk, and a section for smaller dogs in the 25 pounds or less range.

[Bakersfield: Dog Parks](#)

The City of Bakersfield Recreation and Parks Department has seven dog friendly parks. These parks are unique because they offer a no-leash area for dogs and their owners to enjoy. The no leash area is surrounded by fencing and is large enough to tire out the most energetic dog. No leash areas include: Centennial Dog Park (Central Bakersfield), 400 Montclair Street; Coffee Road Dog Park (Northwest Bakersfield), 6101 Coffee Road; Kroll Dog Park (SW Bakersfield), 7500 Kroll Way; Mesa Marin Sports Complex Dog Park (East Bakersfield), East side of Bedford Green Drive, between State Route 178 & Kern Canyon Road; Seasons Dog Park (SW Bakersfield), 5601 Harris Road; University Dog Park (East Bakersfield), 4301 University Avenue; and Wilson Dog Park (Southwest Bakersfield), 2400 Wilson Road.

[Belmont: Cipriani Dog Park, 2525 Buena Vista Ave, Belmont, CA](#)

Main entrance to the Dog Park is on the 2600 block of Monserat Ave, through the Cipriani School parking lot. There is an adjoining small dog run, scoopers and water available.

[Benicia: Phenix Dog Park, Benicia Community Park](#)

Located in the NW Corner of Benicia Community Park, Rose Drive and Dempsey Drive.

[Berkeley: Cesar Chavez Park Off-Leash Dog Area](#)

Cesar Chavez Park is located at 11 Spinnaker Way, North of the west end of University Avenue-Marina/Northwest Berkeley. The 17-acre off-leash area of the park is on the north side of the Berkeley Marina.

[Berkeley: Ohlone Dog Park](#)

Ohlone Dog Park is located at Grant Street and Hearst Avenue in Berkeley, one block west of Martin Luther King Jr. Ave.

[Burlingame: Off-Leash Areas](#)

Off-leash areas are located at: Washington Park, 850 Burlingame Ave.; Cuernavaca Park, Alcazar Drive and Hunt Drive; and Burlingame Dog Exercise Park, 1125 Airport Blvd.

[Calabasas: Calabasas Bark Park, 4232 Las Virgenes Rd., Calabasas, CA 91302](#)

The Bark Park features a separate gated children's play area, doggie drinking fountain, and pooper scoopers.

[Camarillo: Camarillo Grove Park Dog Park, 6968 E. Camarillo Springs Road, Camarillo, CA](#)

Camarillo Grove Park is nestled in a rustic setting near the base of the Conejo Grade at the end of Camarillo Springs Road and home to the Camarillo Grove Dog Park. The dog park features many shaded areas and doggie drinking fountains and is open daily from 7:30- am to dusk. The entire

park is also an off leash park Monday - Friday. Saturday and Sunday dogs are allowed off-leash only in the designated dog park area and on the trails until 10am.

[Camarillo: Mission Oaks Park Dog Park, 5501 Mission Oaks Boulevard, Camarillo, CA](#)

Mission Oaks Park does not have an enclosed dog park but does have off-leash hours: Monday - Friday: 4pm-Dusk; Saturday - Sunday: Dawn-2pm & 4pm-Dusk. The off leash area is located along Fieldcrest near the school.

[Camarillo: Springville Park, 801 Via Zamora, Camarillo, CA 93010](#)

This dog park includes separate fenced in areas for small and large dogs.

[Cambria: Cambria Dog Park, 2021 Rodeo Grounds Rd, Cambria, CA 93428](#)

The Dog Park is located at the end of Rodeo Grounds Road in Cambria.

[Carlsbad: Dog Parks](#)

The city of Carlsbad has two dog parks: Alga Norte Dog Park, 6565 Alicante Road; and Ann D. L'Heureux Dog Park, 2700 Carlsbad Village Drive.

[Castro Valley: Earl Warren Dog Park, 4660 Crow Canyon Rd., Castro Valley, CA 94546](#)

The dog park is located inside Earl Warren Park in Castro Valley and is divided into two sections for little dogs (up to 34 lbs) and big dogs.

[Citrus Heights: C-Bar-C Park Pooch Dog Park, 8275 Oak Avenue, Citrus Heights, 95610](#)

The Dog Park has separate areas for small and large dogs.

[Claremont: Claremont Pooch Park, College Park, 100 S. College Ave., Claremont, CA](#)

Located just blocks from downtown Claremont, the Pooch Park provides a large dog park area and a separate small dog park area.

[Concord: Dog Parks](#)

There are two dog parks in Concord. Baldwin Dog Park at John F. Baldwin Park, 2727 Parkside Circle, has a designated area for small dogs less than 30 pounds only. Newhall Community Park "Paw Patch" Dog Park is located in Newhall Community Park, 1351 Newhall Pkwy. The "Paw Patch" is a secure, fenced area where dogs can exercise off-leash; there is a designated area for small dogs less than 30 pounds.

[Costa Mesa: Costa Mesa Bark Park, 890 Arlington Dr, Costa Mesa, CA 92626](#)

The Costa Mesa Bark Park has a separate area for small, elderly and disabled dogs. Facilities include double-gated entrance, parking, trees, benches, water dispensers for the dogs, dog waste bags and restroom.

[Culver City: The Boneyard, Jefferson & Duquesne, Culver City, CA 90232](#)

The Boneyard is located on Duquesne Avenue (about 3/4 mile east of Overland) , south of Jefferson Blvd. in the middle of Culver City Park. The dog park is a little over 1 acre in size, with both a small and a large dog park area, benches, trees, temporary shade and weather structures, and water fountains.

[Danville: Canine Corral, Hap Magee Ranch Park, 1025 La Gonda Way, Danville, CA 94526](#)

Located within Hap Magee Ranch Park, Canine Corral dog park has separate play areas for large and small dogs.

[Davis: Off-Leash Areas](#)

Several Davis parks and greenbelts have exercise areas where your dog can be off leash if it remains under your control. Unfenced off-leash areas: Aspen Greenbelt (south of Glacier Drive at the east end of Isle Royale Lane); John Barovetto Park, 4400 Alhambra Drive (southeast area of the park); Pioneer Park, 5035 Hamel Street (northeast of the playground); Slide Hill Park, 1525 Tulip Lane (south end of the park); Sycamore Park, 1313 Sycamore Lane (southwest of the playground); and Walnut Park, 2700 Lillard Drive (east of the tennis courts). Fenced off-leash areas: Community Park, 1405 F Street (west of the Skate Park) and Toad Hollow Dog Park, 1919 Second Street.

[Davis: Toad Hollow Dog Park, 1919 2nd Street, Davis, CA 95616](#)

Toad Hollow Dog Park is located at 1919 Second Street( between L Street and the Pole Line Road overcrossing).

[Dublin: Dougherty Hills Dog Park, Bray Commons Park](#)

Dublin's one designated dog park, Dougherty Hills Dog Park includes separate dog runs for large and small dogs, a doggie drinking fountain, and bench seating. Bray Commons Park, located at Keegan Street and Maguire Way, includes an enclosed 1/4 acre area for small dogs weighing less than 20 lbs.

[Encinitas: Off-Leash Dog Areas](#)

The City of Encinitas offers three parks where dogs can be off-leash during specific hours and

days: Encinitas Viewpoint Park on "D" Street; Orpheus Park on Orpheus Drive; and Sun Vista Park (east) on Avenida La Posta. Also, Trail Segment 72, located on City property underneath the SDG&E Powerlines between Encinitas Blvd. and Mountain Vista Drive, has been designated an off-leash dog area.

[Encino: Sepulveda Basin Off-Leash Dog Park, 17550 Victory Blvd., Encino, CA 91406](#)

The dog park features 5 acres off-leash and 0.5 acre small dog area.

[Foster City: Foster City Dog Park](#)

Located in Boat Park, the Foster City Dog Park includes separate fenced areas for large and small dogs, synthetic turf and decomposed granite surfaces, as well as a watering station. Other Parks for Dogs: Dogs may be off-leash (but under control) between the hours of 5:00am-8:00am daily in designated areas of the following parks: Boothbay Park (Corner of Edgewtaer Blvd. and Boothbay Ave.); Catamaran Park (Corner of Shell Blvd. and Catamaran Park); Edgewater Park (Corner of Edgewater Blvd. and Regulus St.); Farragut Park (Corner of Beach Park Blvd. and Farragut Blvd.); Sea Cloud Park (Corner of Pitcairn Dr. and Sea Cloud Park Dr.) - Monday-Saturday from 5:00am to 8:00am and Sunday from 5:00am to 9:00am.

[Fremont: Central Park Dog Park, 1740 Stevenson Blvd., Fremont CA 94538](#)

Central Park Dog Park has two turfed areas - 1.2 acres with artificial turf and lighting for large dogs over 14 inches in height at the shoulders, and a smaller .02 acre area with natural grass for dogs 14 inches and under at the shoulders.

[Fresno: Dog Parks](#)

There are five dog parks in Fresno: Woodward Park Dog Park, located in the northeast corner of Woodward Park; Basin AH1 Dog Park, located at 4257 W. Alamos at the El Capitan cross street; Roeding Park Dog Park; Victoria-West Dog Park, located at 3861 W. Clinton in the Victoria West Community Park; and Todd Beamer Dog Park, located at 1890 E. Plymouth Way (at Maple/Plymouth) in Todd Beamer Park.

[Fullerton: Fullerton Pooch Park, 201 S. Basque Ave., Fullerton, CA 92833](#)

The Fullerton Pooch Park offers a small dog area for pooches under 25lbs as well as a large dog area for big, active, high energy pooches. Pooch Park also features a third "wood chip" area that is open to all dogs.

[Glen Ellen: Elizabeth Anne Perrone Dog Park, Sonoma Valley Regional Park, 13630 Highway 12, Glen Ellen, CA](#)

Elizabeth Anne Perrone Dog Park is a fully fenced, 1 acre dog park located at Sonoma Valley Regional Park, off of Hwy 12, and features a double-gated entry, drinking fountain for dogs, and a gazebo for shade.

[Half Moon Bay: Half Moon Bay Dog Park, 400 Wavcrest Road, Half Moon Bay, CA 94019](#)

Half Moon Bay Dog Park is open from Sunrise to Sunset.

[Healdsburg: Badger Dog Park, 750 Heron Dr., Healdsburg, CA 95448](#)

Badger Dog Park is a 50' by 200' area located at Badger Park. The dog park is completely fenced, has water and an information kiosk.

[Healdsburg: Villa Chanticleer Dog Park, 1248 North Fitch Mountain Road, Healdsburg, CA](#)

Villa Chanticleer Dog Park is completely fenced and has water, a shade structure, several picnic tables and an improved path.

[Huntington Beach: Central Park Dog Park](#)

Huntington Beach Central Park is the largest city-owned park in Orange County covering over 350 acres of land. Located on the east Side of Edwards Street between Ellis Avenue and Talbert Avenue, the dog park features one area for small dogs and puppies, and one for large dogs.

[Irvine: Central Bark Dog Park, 6405 Oak Canyon Road, Irvine, CA 92618](#)

Central Bark has a separate fenced area for small or frail dogs.

[La Crescenta: Crescenta Valley Community Regional Park Dog Park, 3901 Dunsmore Avenue, La Crescenta, CA 91214](#)

The 1.5-acre dog park is located in the northwest part of the 32-acre Crescenta Valley Community Regional Park. Amenities include drinking fountains, a dog wash area, walking path, benches, and shady areas with beautiful landscape.

[Laguna Beach: Laguna Beach Dog Park, 20672 Laguna Canyon Road \(SR 133, Laguna Beach, CA 92651](#)

Laguna Beach Dog Park is over two acres of grassy expanse tucked between the hills of the Laguna Coast Wilderness Park and the Aliso/Wood Canyons Regional Wilderness Park in Laguna Beach, CA. Amenities include a small dog area, water fountains, benches, and shade trees.

[Laguna Niguel: Pooch Park, Golden Lantern near Fire Station #49, Laguna Niguel, CA 92677](#)

The Laguna Niguel Pooch Park is a fully fenced, one-acre, off leash dog park. It includes three picnic tables with shade shelters and a restroom.

[Livermore: Dog Parks](#)

Livermore has seven park facilities with off-leash dog areas. Each dog run area is fenced and includes a water spigot. Dog parks include: May Nissen Dog Park, 685 Rincon Ave.; Vista Meadow Dog Park, 2450 Westminster Way; Max Baer Dog Park, 1310 Murdell Lane; Bruno Canziani Neighborhood Park, South Charlotte Way; Marlin Pound Neighborhood Park, 2010 Bluebell Drive; Robertson Park Meadow, 3200 Robertson Park Road; and Cayetano, Northeast corner of Portola Avenue at Isabel Avenue/Campus Hill Drive.

[Long Beach: Dog Parks](#)

Long Beach has several facilities for dogs off leash. Most facilities feature spaces for both large and small dogs, benches for owners, free doggie waste bags and water fountains. Double entrance and exit gates provide a secure environment for dogs. Off-leash areas include: Rosie's Dog Beach, Ocean Blvd., between Roycroft and Argonne; Downtown Dog Park, Broadway and Pacific Avenue; K9 Corner Dog Park, 9th Street and Pacific Avenue; Uptown Dog Park, 4600 Long Beach Boulevard; Recreation Dog Park, 5201 E. 7th Street; Wrigley Heights Dog Park, 3401 Golden Ave. El Dorado Park Dog Park, 7550 E Spring St.; Coolidge Dog Park, 352 Neece Avenue; Jackson Dog Park, 1432 Jackson St.; and Seaside Dog Zone, near the East Village Arts District and the waterfront.

[Los Angeles: Dog Parks](#)

Dog parks are located at: Veterans Barrington Park, 333 S Barrington Avenue, Los Angeles; Griffith Park Dog Park, located at north end of the John Ferraro Soccer Field on North Zoo Drive Los Angeles; Hermon Park in the Arroyo Seco Dog Park, 5566 Via Marisol, Los Angeles; Laurel Canyon Dog Park, 8260 Mulholland Drive, Los Angeles; Runyon Canyon Dog Park, 2000 North Fuller, Los Angeles; Sepulveda Basin Off-Leash Dog Park, 17550 Victory Boulevard, Encino; Silverlake Dog Park, 1850 W Silver Lake Drive, Los Angeles; Westminster Dog Park, 1234 Pacific Avenue, Venice; and Whitnall Off-Leash Dog Park, 5801 1/2 Whitnall Hwy., North Hollywood.

[Los Angeles: Arts District Dog Park, 1004 E. 4th Street, 90013 \(corner of 4th and Molino\), Los Angeles, CA 90013](#)

The Arts District Dog Park is not run or supported by the City of Los Angeles; donations are welcome.

[Los Angeles: Veterans Barrington Dog Park, 333 South Barrington Ave., Los Angeles CA 90049](#)

1.5 acres dog park on the west side of Los Angeles.

[Los Angeles: Griffith Park Dog Park](#)

The Dog Park has a separate, fenced and gated area for small and timid dogs.

[Los Angeles: Hermon Park in the Arroyo Seco Dog Park, 5566 Via Marisol Los Angeles, CA 90042](#)

Hermon Dog Park has a separate area for small dogs and large dogs.

[Los Angeles: Laurel Canyon Park Dog Park, 8260 Mulholland Drive Studio City, CA 90046](#)

The dog park is open every day from sunrise to sunset.

[Los Angeles: Runyon Canyon Park, 2000 N. Fuller Ave., Los Angeles, CA 90046](#)

Runyon Canyon Park is not fenced. Dogs are allowed off-leash in a portion of the park.

[Los Angeles: Silverlake Dog Park, 1850 West Silver Lake Drive Los Angeles CA 90026](#)

Dog Park is open each day 6:00 a.m. to 10:00 p.m.

[Manhattan Beach: Live Oak Park Dog Run, 1601 Valley Drive, Manhattan Beach, CA](#)

The Dog Run is located just north of the tennis courts in Live Oak Park.

[Manhattan Beach: Marine Avenue Park Dog Run, 1625 Marine Avenue, Manhattan Beach, CA](#)

The Dog Run is located just east of racquetball facility in Marine Avenue Park.

[Manhattan Beach: Polliwog Park Dog Run, 1601 Manhattan Beach Boulevard, Manhattan Beach, CA 90266](#)

The Dog Run is located on the west end of Polliwog Park, adjacent to Begg Field. This 5,900 square foot dog run is the largest in Manhattan Beach.

[Marina: Marina Dog Park, Schoonover Drive, Marina, CA 93933](#)

Exit Highway 1 at Reservation Rd. Take Reservation Rd. to Imjim Rd. Turn right onto Imjim then left on Abrams Dr. (Ord Market will be on corner), then left on Schoonover Drive. Dog park on the right side.

[Mill Valley: Dog Run](#)

The Dog Run is located on Richardson Bay between Sycamore Ave, Camino Alto and Miller Ave.

[Milpitas: Dog Park at Ed R. Levin County Park, 3100 Calaveras Road, Milpitas, CA 95035](#)

Ed R. Levin County Park features an expansive off-leash dog park for large and small dogs alike. Owned and operated by the City of Milpitas this dog park is one of the most popular features in Ed R. Levin County Park. Dogs are also allowed on-leash in parking lots, picnic areas, and all trails north of Calaveras Road.

[Morro Bay: Jodi Giannini Family Dog Park](#)

The Jodi Giannini Family Dog Park is located at Del Mar Park in Morro Bay, at the end of Ironwood Avenue. The dog park has lots of green open space, plenty of shade trees and has two sections – small dogs and large dogs.

[Mountain View: Mountain View Dog Park](#)

The Dog Park is located on the corner of Shoreline Boulevard and North Road, just before the entrance to Shoreline Park. The Mountain View Dog Park provides separate fenced open areas for both small and large dogs. Amenities include: Drinking fountains, shade structure, animal waste bags and dispensers, trash receptacles, a bulletin board, a disabled-accessible portable restroom and seating benches.

[Napa: Alston Park Canine Commons, Dry Creek Rd. and Trower Ave., Napa, CA 94558](#)

An open-space park, Alston Park has three miles of meandering trails that are open to equestrians, mountain bikers, hikers, and dog walkers. Redwood Creek, a tributary of the Napa River, forms the park's western boundary. This hike climbs to the off-leash dog area, Canine Commons.

[Nipomo: Nipomo Dog Park, Nipomo Regional Park, 255 Pomeroy Road, Nipomo, CA 93444](#)

The off-leash area for dogs is located in the South East corner of the Nipomo Regional Park (below the corner of Pomeroy & Teft). Parking is located below the facility next to the T-ball field with a path- way from the parking lot up the slope to the gate.

[Oak Park: Oak Canyon Dog Park](#)

The Oak Canyon Dog Park is located towards the top of Oak Canyon Community Park, 5600 Hollytree Drive. There are areas for large and small dogs.

[Oakland: Hardy Dog Park, Hardy Park, 491 Hardy Street, Oakland, CA 94618](#)

The Dog Play Area is an enclosed, fenced, off-leash dog park, slightly out of the way and directly underneath the freeway (Highway 24).

[Oakland: Fenced Dog Play Areas](#)

Oakland Parks and Recreation has 5 fenced Dog Play Areas where canines can run off-leash: Grove Shafter Dog Play Area, Martin Luther King Jr Way & 36th Street; Hardy Dog Play Area, 491 Hardy Street; Jefferson Dog Play Area, 618 Jefferson Street; Joaquin Miller Dog Play Area, 3590 Sanborn Drive; and Mosswood Dog Play Area, 3612 Webster Street.

[Oceanside: Dog Park, 2905 San Luis Rey Road, Oceanside, CA 92058](#)

Oceanside's only off-leash dog park is adjacent to the San Diego Humane Society and offers separate spaces for less active and more active dogs.

[Ojai: Mitchell Edelson Dog Park at Soule Park](#)

The Dog Park consists of two separate fenced-in play areas, one for large dogs and the other for small dogs weighing under 20 lbs. The enclosure entrance is double- gated, which prevents dogs that are inside the enclosure from escaping when another dog enters the enclosure. There are benches, mature oak tree shade trees, and doggie water fountains. Dogs must be licensed to use this facility.

[Orange: Orange Dog Park, Yorba Park, 190 South Yorba St, Orange, CA 92867](#)

Located in Yorba Park, the dog park has separate areas for large and small dogs, doggie drinking fountains, and pooper scoopers.

[Palm Desert: University Dog Park, 74802 University Park Drive, Palm Desert, CA 92211](#)

This gated dog park includes separate areas for small and large dogs.

[Palm Springs: Palm Springs Dog Park, 222 Civic Drive North, Palm Springs, CA 92262](#)

Located directly behind Palm Springs City Hall, the dog park features grass, trees, awnings, a smaller fenced off area for smaller dogs, recycled picnic benches & trash bins, pooper scoopers, 11 antique fire hydrants and dual-drinking fountains made to accommodate both the low-to-the-ground pooches and their taller owners.

[Palo Alto: John Lucas Exercise Areas for Dogs](#)

There are only three parks in Palo Alto containing areas where dogs can be exercised off-leash, as long as they are in the designated dog exercise areas: Mitchell Park, 500 East Meadow (one block west of Middlefield); Greer Park, 1098 Amarillo (at Amarillo and West Bayshore); and Hoover Park, 2901 Cowper (at Cowper and El Dorado).

[Pasadena: Alice's Dog Park, Vina Vieja Park, 3026 E Orange Grove Blvd., Pasadena, CA 91102](#)

Located within Viña Vieja Park, this two-and-a-half acre off-leash dog park is located on East Orange Grove, a few blocks east of Sierra Madre Blvd. It features a 2 ½ acre, grassy area for large dogs and a one acre grassy area for small and special-need dogs.

[Paso Robles: Sherwood Dog Park, 290 Scott St., Paso Robles, CA 93446](#)

The dog park is 1.25 acres in size, cross fenced for separate big dog and small dog play areas.

[Petaluma: Rocky Memorial Dog Park, 2204 Casa Grande Road, Petaluma, CA](#)

Rocky Memorial Dog Park is a fenced off-leash dog park located at the end of West Casa Grande Rd. just off Lakeville Highway.

[Pleasant Hill: Paso Nogal Park Dog Park, 501 Paso Nogal Rd., Pleasant Hill, CA 94523](#)

Paso Nogal Park includes two fenced in Off Leash Exercise Areas for dogs: one for dogs under 25 lbs and the other for larger dogs.

[Pleasanton: Muirwood Park Dog Exercise Area, 4701 Muirwood Dr., Pleasanton, CA 94566](#)

This 3/4 acre fenced dog park is located in Muirwood Community Park. The dog area is divided into 2 sections, one for big dogs and one for the smaller dogs.

[Poway: Poway Dog Park, Poway Community Park, 13094 Civic Center Dr., Poway, CA 92064](#)

Located at Poway Community Park in the southwest corner of the park, the Poway Dog Park is a 1.75-acre off-leash area for dogs with 3 fenced-in areas. Each area has a water source (dog lick faucet) and picnic benches.

[Redondo Beach: Redondo Beach Dog Park, 190 Flagler Lane, Redondo Beach, CA 90278](#)

The dog park consists of a turfed and fenced three-acre dog run, including separate areas for large and small dogs. Amenities include benches and drinking fountains for both dogs and their humans.

[Redwood City: Dog Parks](#)

There are three parks in Redwood City where dogs are allowed off leash: Main Street Dog Agility Park, 1295 Main Street at Beech; Shore Dogs Park, located near the end of Radio Road in Redwood Shores; and Stulsaft Park's Limited Off-Leash Trail, located off of Recreation Way.

[Richmond: Point Isabel Dog Park, Point Isabel Regional Shoreline](#)

Point Isabel Regional Shoreline offers beautiful views of the Golden Gate and Marin County from this landscaped 23-acre park at the west end of Central Avenue in Richmond. This is one of the largest public off-leash dog parks in the nation.

[Roseville: Bear Dog Park, 1575 Pleasant Grove Blvd, Roseville 95747](#)

Located off of Pleasant Grove Blvd within Mahany Park, this dog park includes two separate areas to exercise dogs off-leash, one for large dogs and one for small dogs. Each area has an agility play area, walking trail and benches.

[Roseville: Marco Dog Park, 1800 Sierra Gardens Dr, Roseville 95661](#)

Located off of Douglas Blvd and Sierra Gardens Drive, this dog park includes open turf area, fire hydrants, trees and a water fountain.

[Roseville: Hughes Park Dog Park, 2796 McCloud Wy, Roseville, CA 95747](#)

Located off of Blue Oaks Blvd and Diamond Creek Blvd., Hughes Park features extensive walking trails, a lighted soccer field, lighted tennis and basketball courts, a fenced off-leash dog park, picnic areas, play areas, swings and creekside open space area.

[Sacramento: Off-Leash Dog Parks](#)

All dog parks are fenced, with a double-gate system for safety, and include benches, shade areas, and drinking fountains for dogs. Dog parks include: Glenbrook Dog Park, 8500 La Riviera Drive; Granite Park Dog Park, 8200 Ramona Avenue; Jacinto Creek Park Dog Park, 8600 West Stockton Blvd.; Lynn Robie Dog Park, 7895 Freeport Blvd.; North Natomas Regional Park Dog Park, 2501 New Market Drive; Partner Park, 5699 South Land Park Drive; Regency Community Park Dog Park, 5500 Honor Pkwy, North Natomas; Sutters Landing Park Dog Park, 20 28th Street; Tanzanite Community Park Dog Park, 2220 Tanzanite Way; University Avenue Dog Park, 1900 University Avenue; and Valley Oak Dog Park, 2780 Mabry Drive.

[San Anselmo: Red Hill Dog Park, 100 Shaw Drive, San Anselmo, CA 94960](#)

Red Hill Dog Park is a one-acre completely fenced in dog park managed and maintained by volunteers.

[San Bruno: Commodore Park & Dog Exercise Area](#)

Commodore Park is located at the cross streets of Commodore and Cherry Avenues. A fully enclosed dog exercise area is located at the eastern end of the park.

[San Carlos: Dog Parks](#)

Dog parks in San Carlos include: Heather Dog Exercise Area, located at 2700 Melendy Drive,

adjacent to Heather School, west of the school parking lot; and City Hall Dog Park, located at 1401 San Carlos Avenue.

#### [San Carlos: Pulgas Ridge Open Preserve](#)

The off-leash area is 17.5 acres in the center of the preserve. It is accessible via the Blue Oak Trail or the Cordilleras Trail. Dogs must be kept on-leash to and from the off-leash area.

#### [San Diego: Approved Leash Free Locations](#)

Leash free areas in San Diego include: Balboa Park, at Nate's Point - Balboa Drive at El Prado, south side of Cabrillo Bridge, and Morley Field northwest of tennis courts; Cadman Community Park, located at 4280 Avati Drive in Clairemont; Capehart Park, located at the corner of Felspar Street and Soledad Mountain Road in Pacific Beach; Charles L Lewis III Memorial Park, located at 4750 Home Ave. in City Heights; Dog Beach, located in Ocean Beach; Doyle Community Park, located at 8175 Regents Road in University City; Dusty Rhodes Neighborhood Park, located on Sunset Cliffs Boulevard, between Nimitz and West Point Loma, in Ocean Beach; Fiesta Island, located in Mission Bay Park; Grape Street Park, located at Grape and 28th streets in South Park; Kearny Mesa Community Park, located at 3170 Armstrong St. in Kearny Mesa; Maddox Neighborhood Park, located at 7815 Flanders St. in Mira Mesa; Nobel Park, located at 8820 Judicial Drive in University City; Rancho Bernardo Park, located at 18448 West Bernardo Drive; Rancho Peñasquitos Park, located on Salmon River Road at Fairgrove Lane; Torrey Highlands Park, located on Lansdale Drive off Del Mar Heights Road; and Ward Canyon Neighborhood Park, located at 3905 Adams Ave. in Normal Heights.

#### [San Diego: Rancho Bernardo Off Leash Dog Park, 18448 West Bernardo Drive, San Diego, CA 92127](#)

Located at the southern most end of the Rancho Bernardo Community Park, the Off Leash Dog Park is a 2.66 acre off leash area divided into three pens.

#### [San Francisco: Dog Play Areas \(DPAs\)/Off-Leash Areas](#)

The San Francisco Recreation and Park Commission has designated specific park areas throughout the city as off-leash dog areas for you and your pet.

#### [San Francisco: Duboce Park Dog Play Area](#)

Located at Steiner and Duboce streets, Duboce Park features both an off-leash dogs area and on-leash dog areas

#### [San Francisco: Fort Funston.](#)

Fort Funston is part of the Golden Gate National Recreation Area (GGNRA) and is operated under the authority of the National Park Service. Excluding 12-acre closure and Coastal Trail north of Horse Trail intersection due to erosion, dogs are allowed off-leash in Fort Funston.

#### [San Francisco: Mountain Lake Park Dog Play Area](#)

The park is located at the southern edge of the Presidio at Lake Street and Funston in the Inner Richmond district. The east end of the park (enter at 8th Avenue) is an off-leash dog play area.

#### [San Francisco area: Golden Gate National Recreation Area](#)

Golden Gate National Recreation Area (GGNRA) provides trails, beaches, and open spaces for dogs -- and their owners! GGNRA is the only park in the National Park Service to designate any areas for off-leash dog use.

#### [San Jose: Dog Parks](#)

There are 9 dog park locations all over the city of San José. Features include dog height water fountains, separate smaller and larger park areas, paved and landscaped areas (varies by park). Dog park locations include: Jeffery Fontana Park, Golden Oak Way & McAbee Rd.; Butcher Dog Park, 3950 Camden Ave.; Delmas Dog Park, 400 Park Ave.; Olinder Dog Park, 848 E William St.; Ryland Dog Park, N San Pedro St & Ryland St.; Watson Dog Park, Watson Park, 1099 Houghton Ct.; Miyuki Dog Park, Miyuki Drive off Santa Teresa Blvd.; Raleigh Linear Dog Park, in Raleigh Linear Park at the end of Raleigh Road south west of Charlotte Road; and Saratoga Creek Park, Hoyet and Cordelia.

#### [San Leandro: San Leandro Dog Park, 14001 Monarch Bay Drive, San Leandro, CA](#)

Located at the south end of Marina Park, the San Leandro Dog Park has 58,000 square feet of open space; amenities include separated small and large dog areas. The Dog Park has shade structures with picnic benches, water faucets, benches and garbage cans.

#### [San Luis Obispo County Dog Parks](#)

San Luis Obispo County Parks & Recreation has established Dog Parks throughout the County. SLO County Dog Park Locations: Heilmann Dog Park – Atascadero; Vineyard Dog Park – Templeton; El Chorro Dog Park – San Luis Obispo; Nipomo Dog Park – Nipomo; and Norma Rose Dog Park – Cayucos.

#### [San Mateo: Dog Parks & Off-Leash Areas](#)

San Mateo has established off-leash play areas throughout the city: Bayside-Joinville Park (fenced

area); Beresford Park (Chanteloup Field only); Central Park (Fitzgerald Field only); Laurie Meadows Park (fenced off-leash area); Los Prados Park (fenced area); and Seal Point Park (fenced areas).

[San Rafael: Field of Dogs, 794 Civic Center Drive, San Rafael, CA 94903](#)

Located just across the street from the Civic Center in San Rafael, Field of Dogs is a park that consists of a large fenced in area with a smaller enclosure inside the main park for smaller dogs to play in if they are not comfortable with larger dogs. Water bowls are provided for the dogs as well as hoses to fill the bowls and to clean your dog off on those dirt filled days.

[San Ramon: Del Mar Dog Park](#)

Del Mar Dog Park is located on Del Mar Dr. at Pine Valley Rd.

[Santa Barbara: Off Leash Dog Areas](#)

Off-leash areas include: Arroyo Burro Beach Park, 2981 Cliff Drive; Tucker's Grove Park - fenced off-leash area at Kiwanis Meadow, at intersection of Turnpike and Cathedral Oaks Roads.; Sea Lookout Park in Isla Vista, located at Del Playa Drive at Camino del Sur Toro; Tabano Hollow Neighborhood Open Space; Patterson Neighborhood Open Space, located at University Drive and Calle Aparejo; W.O.O.F Pac Park at Waller Park, located in the flagship Waller Park in Santa Maria; and Orcutt Community Park, located at this regional park in the Rice Ranch section of Orcutt.

[Santa Clara County Dog Parks](#)

Santa Clara County has three off-leash dog parks: Los Gatos Creek County Park, located off of Dell Avenue in Campbell; Ed R. Levin County Park, located off of Calaveras Road in Milpitas; and Hellyer County Park, located off of Hwy 101 at the Hellyer Avenue exit on the north side of Hellyer County Park in San Jose.

[Santa Cruz: Dog Off Leash Areas](#)

Dog off-leash area are located at: Branciforte Dog Park, 200 N. Branciforte Drive; DeLaveaga Park; Frederick Street Park, 168 Frederick Street (Frederick at Broadway); Grant Street Park, 180 Grant Street; Mimi De Marta Dog Park, 130 Broadway; Mitchell's Cove Beach, near West Cliff Drive and Almar Avenue; Pacheco Dog Park, Pacheco Avenue and Prospect Heights; Ocean View Park, 102 Ocean View Avenue; and University Terrace Park, second entrance at Nobel Drive and Meder Street.

[Santa Monica: Off Leash Dog Parks](#)

Dog parks in Santa Monica include: Airport Park Dog Park, 3201 Airport Ave.; Herb Katz Dog Park at Joslyn Park, 633 Kensington Rd.; Memorial Park Dog Run, 1401 Olympic Blvd.; and Pacific Street Dog Park, Pacific & Main Street.

[Sausalito: Sausalito Dog Park, 100 Ebbtide Ave., Sausalito, CA 94966](#)

The Sausalito Dog Park has double gates at both entrances for safety, water bowls, benches, shade trees and even a separate area for small dogs. The park is maintained, supported, and loved by volunteers and the local community.

[Scotts Valley: Skypark Dog Park, 361 Kings Village Rd, Scotts Valley, CA 95066](#)

The dog park has a small dog enclosure and a large dog enclosure.

[Seal Beach: Arbor Dog Park](#)

Located in Seal Beach off Lampson between Valley View and Los Alamitos Blvd, Arbor Dog Park is a two and a half acre grass park with several large shade trees. Park facilities include drinking fountains for both 2 and 4 legged animals and covered trash cans inside the park.

[Sierra Madre: Dog Park, Sierra Vista Park, 611 E. Sierra Madre Blvd., Sierra Madre, CA 91024](#)

The dog park is located on the west side of Sierra Vista Park.

[Simi Valley: Simi Dog Park, 2151 Lost Canyons Dr., Simi Valley, CA 93065](#)

The Simi Dog Park has a large dog area, a small dog area, water, parking and picnic tables.

[Templeton: Vineyard Dog Park, 1010 Semillon Lane, Templeton, CA 93465](#)

The fenced off-leash dog park is located on the west side of Templeton in north San Luis Obispo County. The park is about 1 acre in size and is cross-fenced for separate "big dog" and "small dog" play areas. Park visitors pay \$1 day use fee or an annual membership of \$25.

[Thousand Oaks: Conejo Creek Dog Park, 1350 Avenida De Las Flores, Thousand Oaks, CA 91360](#)

The dog park covers 3.5 acres, approximately 2 acres for the large dog area and 1.5 acres for the small dog area. There are three double-gated entries - two for the large dog area and one for the small dog area.

[Union City: Drigon Dog Park, 34666 7th Street @ Mission Blvd., Union City, CA](#)

Drigon Dog Park has a small dog area designed for dogs weighing 29 lbs or less and a large dog area designed for dogs weighing 30 lbs or more.

[Upland: Baldy View Dog Park, 11th Street between Mountain Avenue and San Antonio Avenue, Upland, CA](#)

Baldy View Dog Park has a smaller fenced in area to accommodate small or timid dogs.

[Vallejo: Wardlow Dog Park, 1805 Ascot Parkway, Vallejo, CA](#)

Wardlow Dog Park includes two separately fenced areas: a small one for elderly and shy dogs, and a much larger fenced area for active dogs.

[Venice: Westminster Dog Park, 1234 Pacific Avenue Venice, CA 90291](#)

The dog park has a small dog area that is 50 ft X 25 ft.

[Ventura: Arroyo Verde Park](#)

There is a non-gated off-leash dog park area at Arroyo Verde Park at the corner of Foothill and Day Roads in Ventura. It is available for off-leash use at specified times. Hours are Tuesday – Sunday from 6 – 9 AM excluding holidays and days reserved for special events.

[Ventura: Camino Real Park](#)

There's a fenced in dog park at Camino Real Park at Dean Drive and Varsity Street in Ventura. Open every day from dawn to dusk. Located in the southwest corner of the park.

[Visalia: Plaza Park Leash-Free Dog Park](#)

Located at Plaza Drive and Airport Road, Visalia, CA.

*Thank you, Andrea!*

[Walnut Creek: Walnut Creek Dog Park, Heather Farm Park](#)

Located at the north end of Heather Farm Park is a one-acre off-leash dog area fenced with segregated areas for small/senior dogs and large dogs. Parking and restrooms are available nearby, and the park is fully accessible to the disabled.

[Watsonville: Franich Dog Park, 795 Vista Montana Dr., Watsonville, CA 95076](#)

The dog park has a small dog section, an all dog section, excellent fences and push bar style gates, benches, water fountains just for dogs, waste bags and trash cans provided.

**COLORADO**

[\[top\]](#)

[Arvada: West Arvada Dog Park, 17975 W. 64th Parkway, Arvada, CO](#)

A special use park comprising over 10 acres of land, the West Arvada Dog Park includes two separately fenced small and shy dog areas.

[Aurora: Grandview Dog Park, 17500 E. Quincy Ave., Grandview, CO](#)

Located next to Quincy Reservoir, the Grandview Dog Park offers drinking water for dogs (seasonally), a separate small dog area, bag stations and trash collection cans, and entry and exit gates.

[Aurora: Cherry Creek State Park Dog Off-Leash Area](#)

A valid Dog Off-Leash Pass is required for the use of the area.

[Boulder: Dog Parks](#)

Dog park locations in Boulder include: East Boulder Dog Park, 5660 Sioux Drive; Foothills Dog Park, 800 Cherry Ave.; Howard Heuston Off-Leash Dog Area, 3200 34th Street.; and Valmont Dog Park, 5275 Valmont Rd.

[Brighton: Happy Trails Dog Park, 1111 Judicial Center Drive, Brighton CO 80601](#)

This Dog Off Leash Park is monitored by Brighton Animal Control and is open from sunrise to sunset seven days a week.

[Broomfield: Broomfield County Commons Park Dog Park, 13200 Sheridan Blvd., Broomfield, CO 80020](#)

The dog park includes drinking water for dogs and agility/obstacle features.

[Buena Vista: River Park Dog Park](#)

There is a 1 acre fenced off-leash area for big dogs, and a quarter-acre fenced off-leash area for small dogs. Both located on East Main Street across from the Community Center. It offers great mountain views and steps from the Arkansas River.

[Castle Rock: Fairgrounds Regional Park, 500 Fairgrounds Drive, Castle Rock, CO](#)

The dog off-leash area is in the easternmost point of Fairgrounds Regional Park. Dogs in other sections of the park must be leashed.

[Castle Rock: Glendale Farm Open Space - Dog Off-Leash Area, 12300 S Havana St, Castle Rock, CO 80108](#)

Glendale Farm Open Space has a 17-acre dog off-leash park. It is adjacent to 1.6 miles of Glendale Trail, where dogs are required to be on a leash to protect the sensitive habitat of the area.

[Colorado Springs Dog Parks & Dog Runs](#)

Fenced areas where dogs are allowed off-leash include: Cheyenne Meadows Park (south portion) - Native grass area off Charmwood Dr. and Canoe Creek Dr.; Palmer Park - Old baseball field, .3 miles from Maizeland entrance; and Rampart Park - Just east of the baseball diamond.

Large, un-fenced areas where dogs are allowed off-leash include: Garden of the Gods Park - Area east of Rock Ledge Ranch & south of Gateway Rd.; Red Rock Canyon Open Space - Designated Dog Loop trail areas south of main parking lot; and Palmer Park - Yucca Flats.

[Denver Dog Parks](#)

Denver has twelve dog parks: Barnum Dog Park, N. Julian St. between W. 4th Ave and W. 5th Ave.; Berkeley Dog Park, Sheridan & West 46th; Kennedy Dog Park, Hampden & South Dayton; Fuller Dog Park, Franklin & East 29th, Green Valley Ranch East Dog Park, Jebel & East 45th; Railyard Dog Park, 19th Avenue & Little Raven Street; Lowry Dog Park, East 4th Place & South Yosemite Way; Greenway Dog Park, E 22nd Ave & Syracuse Street; Parkfield Dog Park, 53rd Avenue & Chambers Road; Little Box Car, Broadway & Lawrence St.; and Carla Madison Dog Park, 2405 E Colfax Ave.

[Douglas County Dog Off-Leash Parks](#)

Douglas County has several designated off-leash areas that are fenced in: Devon's Dog Park at Greenland Open Space, 1532 Noe Road, Larkspur; Bayou Gulch Regional Park, Bayou Gulch Road and Fox Sparrow Road in Parker; Fairgrounds Regional Park, 500 Fairgrounds Drive, Castle Rock; Glendale Farm Open Space Trail, 12300 S. Havana Street, Castle Rock; Hound Hill at Highland Heritage Park, Highlands Ranch; Digger's at Dad Clark Park, Highlands Ranch; Fido's Field at Foothills Park, Highlands Ranch; Rover's Run at Redstone Park, Highlands Ranch; David A. Lorenz Regional Park, 8422 S. Colorado Blvd., Centennial; and Chatfield State Park, 11500 N Roxborough Park Rd, Littleton.

[Durango: Off-Leash \(Dog\) Area](#)

The Durango Dog Park is a 5-acre off-leash area which offers river access to the Animas River where dogs can play in the water. Pedestrian access to the site is on the south side of Highway 160, 0.1 miles west of the intersection of Highway 160 and 550. No on-site parking is available.

[Englewood: Englewood Canine Corral, 4848 S Windermere St, Englewood, CO 80110](#)

The Englewood Canine Corral is a dedicated off-leash dog park located on the west side of Belleview Park. The park is completely fenced and equipped with benches, pet stations, and other amenities.

[Englewood: Parks With Off-Leash Areas](#)

There are five designated parks in Englewood where dogs are allowed to be off-leash: Englewood Canine Corral, 4848 S. Windermere on the west side of Belleview Park; Centennial Park, 4630 S. Decatur; Duncan Park, 4880 S. Pennsylvania; Jason Park, 4299 S. Jason; and Northwest Greenbelt, Zuni to Pecos along Harvard Gulch near Vassar Avenue.

[Fort Collins: Dog Parks](#)

Currently, the Fort Collins Parks Division maintains 4 dog parks, located at the following parks: Soft Gold Park, Spring Canyon Park, Fossil Creek Park and Twin Silo Park. Spring Canyon Dog Park is located at the west end of Horsetooth Road, in the undeveloped Spring Canyon Community Park along Spring Creek. Soft Gold Dog Park is located at Soft Gold Neighborhood Park at 520 Hickory Street. Fossil Creek Dog Park is located at 5821 South Lemay Avenue at the entrance to Fossil Creek Community Park. Twin Silo Dog Park is located at 5480 Ziegler Road on the east side of Twin Silo Community Park off of Lady Moon Drive.

[Grand Junction: Canyon View Dog Park, Canyon View Park, 726 24 Rd, Grand Junction, CO 81505](#)

The Canyon View Dog Park is located at the north end of Canyon View Park, north of the softball field complex and across the driveway. There are two separate areas for small/senior and large/active dogs. The west area is for those small, senior, or shy dogs. The east point is for more active and larger dogs.

[Greeley: Rover Run Dog Park](#)

The dog park has benches, a portable restroom and receptacles for waste bags. Be sure to bring water for your dog. The dog park is open during daylight hours only.

[Highlands Ranch: Dog Parks](#)

The Highlands Ranch Metro District offers four dog parks with water available on site during irrigation season: Hound Hill at Highland Heritage Park, 9651 S. Quebec St.; Digger's at Dad Clark

Park, 3385 Astorbrook Circle; Fido's Field at Foothills Park, 1042 Riddlewood Rd.; and Rover's Run at Redstone Park, 3280 Redstone Park Circle.

[Lafayette: The Great Bark Dog Park, 597 N. 119th St., Lafayette, CO 80026](#) The Great Bark Dog Park is the only public park where dogs are allowed to run off-leash. Amenities at the dog park include a 1/3 mile looping trail, covered benches, restrooms, a small/timid dog area, and logs for dogs to jump on and over.

[Larkspur: Devon's Dog Park, Greenland Open Space, 1532 Noe Road, Larkspur, CO](#) Devon's Dog Park is located on the east side of the Greenland Open Space trailhead. Devon's Dog Park is open one hour before sunrise until one hour after sunset.

[Littleton: Chatfield State Park Dog Off-Leash Area](#)  
The Dog Off-Leash Area provides 69 acres of open space for dogs to exercise, including two ponds and miles of paved and unpaved walking trails. A valid Dog Off-Leash Pass is required for the use of the area.

#### [Longmont Dog Parks](#)

Dog parks in Longmont include: Dog Park #1, 1505 21st Avenue; Dog Park #2 - Airport & St Vrain Roads; Union Reservoir, 461 County Road 26, Stephen Day Park, 1340 Deerwood Drive; Rough & Ready Park, 301 E 21st Ave.; and Blue Skies Park, 1520 Mountain Drive.

#### [Louisville: Dog Off-Leash Areas](#)

Louisville has two off-leash dog parks located in the southeast corner of Community Park at 955 Bella Vista Drive and on the north end of the Davidson Mesa Open Space at McCaslin Boulevard and Washington Avenue.

#### [Parker: Bayou Gulch Regional Park Off-Leash Dog Park, 4815 Fox Sparrow Road, Parker, CO](#)

Bayou Gulch Regional Park provides an off-leash area on the east side of Fox Sparrow Road. The dog park area is adjacent to 2.5 miles of soft surface trails that require dogs to be on-leash.

#### [Westminster: Dog Parks](#)

Westminster has three dog parks: Little Dry Creek, located at 69th Avenue and Lowell Boulevard; Big Dry Creek, located at 128th Avenue between Federal Parkway and Huron Street; and Westminster Hills, located at 105th Avenue and Simms Street.

#### [Wheat Ridge: Wheat Ridge Off-Leash Dog Park, Fruitdale Park, 4700 Miller St., Wheat Ridge, CO](#)

The Dog Park is approximately 2 acres in size and situated in the northeast area of Fruitdale Park. It is surrounded by a 6 ft. fence with a divider fence that separates a large dog area from a small dog area.

#### [Windsor: Dog Parks](#)

Windsor offers two off-leash dog parks: Poudre Pooch Park, located on the west side of Eastman Park; and Windsor Lake Dog Park, located on the north side of Windsor Lake accessible from the Windsor Lake Trail.

### **CONNECTICUT**

[\[top\]](#)

#### [Bristol: B.A.R.K Park in Rockwell Park](#)

Located in Rockwell Park in Bristol, B.A.R.K. Park is a fenced, wooded area for dogs of all sizes to romp and play. There is a separate area for small dogs, but they're also welcome in the large dog area.

#### [Fairfield County Dog Parks](#)

There are 19 dogs parks in Fairfield County.

#### [Granby: D.O.G.G.S. Park](#)

The Granby D.O.G.G.S. Park is located within Salmon Brook Park on Routes 10 & 202.

#### [Hamden: Hamden Dog Park at Bassett Park](#)

Hamden Dog Park at Bassett Park Bassett Park is located at the corner of Ridge Rd. & Waite St.

#### [Norwalk: Cranbury Park, 300 Grumman Ave., Norwalk, CT](#)

Parts of Cranbury Park are dog-friendly—dogs are allowed on the trails and in the orchard, never on the Great Lawn or near the mansion, playground or pavilion.

#### [Norwich: Estelle Cohn Memorial Dog Park, 261 Asylum Street, Norwich CT 06360](#)

Estelle Cohn Memorial Dog Park has 2 play areas, drinking water and wading pools.

#### [Ridgefield: Bark Park, 58 Prospect Ridge Road, Ridgefield, CT 06877](#)

Located on Prospect Ridge behind Scalzo Field in Ridgefield, the dog park includes separate areas for small dogs and all dogs.

[Rowayton: Rowayton Dog Park, Highland Ave. and McKinley St., Rowayton, CT 06853](#)

The dog run features a little shade with a row of trees on two of its borders, and there is a gravel-lined watering area with self-filling bowls exclusively for dogs.

[Wethersfield: Wethersfield Dog Park, Mill Woods Park, 154 Prospect Street, Wethersfield, CT 06109](#)

The Wethersfield Dog Park has a separate area for small or timid dogs and is open every day from sunrise to sunset.

[Westport: Winslow Park, Post Road East and Compo Road North, Westport, CT 06880](#)

There is an off-leash area for dogs at the north end of Winslow Park in the area delineated by the fence. No dogs at Winslow Park at the south end of the park (between Post Road East and the path West of the parking lot, and between Powers Court and Compo Road North.)

**DELAWARE**[\[top\]](#)[Dover: Tidbury Creek County Park Dog Park, 2233 South State Street Dover, DE 19901](#)

Tidbury Creek County Park offers picnic tables, grills, playground and a park dedicated to dogs. Explore the half-mile walking trail around the pond for dogs on leashes, hoses for water bowls and two fenced areas for dogs large and small to run and play unleashed.

[Wilmington: Wilmington State Parks](#)

Three areas within Wilmington State Parks are managed as "off leash" areas for dogs. Two are located in Brandywine Park and one in Rockford Park. Dogs must be on a leash until reaching the boundaries of the off-leash area.

[Wilmington: Talley-Day Bark Park, 1300 Foulk Rd, Wilmington, Delaware 19803](#)

Talley-Day Bark Park is located at 1300 Foulk Rd. behind the Brandywine Hundred Library. The park includes a small, gated entrance cage with water fountains for people and dogs, and two large fenced areas for the dogs to run free.

**DISTRICT OF COLUMBIA**[\[top\]](#)[District of Columbia: Dog Parks](#)

Dog parks in the District of Columbia include: S Street Dog Park, S Street at 17th Street, NW and New Hampshire Avenue, NW; Shaw Dog Park, 11th Street and Rhode Island Avenue, NW; Walter Pierce Dog Park, 20th Street and Calvert Street, NW; Kingsman Dog Park, 14th Street and Tennessee Avenue, NE; Newark Street Dog Park, 39th and Newark Street, NW; Upshur Dog Park, 4300 Arkansas Avenue, NW; Chevy Chase Dog Park, 41st & Livingston St, NW; Gage-Eckington Dog Park, 286 V St, NW; Langdon Dog Park, 2901 20th St, NE; Guy Mason Dog Park, 3600 Calvert Street, NW; Francis Dog Park, 25th & M Sts., NW; and Lansburgh Dog Park, M St. & Delaware Ave., SW.

[Walter Pierce Park Dog Park, 2630 Adams Mill Rd., Washington, DC 20009](#)

Located in Adams Morgan, Walter Pierce Park contains D.C.'s first fenced in dog exercise area.

**FLORIDA**[\[top\]](#)[Apopka: Doctors' Dog Park, 21 North Highland Avenue, Apopka, 32703](#)

Located off of Highland Avenue behind Edward's Field, Doctors' Dog Park features water fountains, a pet shower, and benches.

[Aventura: Waterways Dog Park, 3401 NE 213 St., Aventura, FL 33180](#)

Waterways Dog Park is a waterfront park featuring open space, two comfort stations with doggie water fountains, doggie showers and a shaded patio with benches. Access requires a valid Aventura resident ID card.

[Boca Raton: Boca Raton Dog Park, 751 Banyan Trail, Boca Raton, FL 33431](#)

Boca Raton Dog Park contains one area for dogs over 50 pounds, one area for dogs from 20 to 50 pounds, and one area for dogs under 20 pounds.

[Bradenton: Happy Tails Canine Park](#)

Happy Tails Canine Park is a fenced-in, 3-acre off leash dog park located in the northeast corner of G.T. Bray Park. The dog park has an enclosed area exclusively for small, fragile or elderly dogs.

[Broward County: Dog Parks and Dog-Friendly Parks](#)

Dog parks in Broward County include: Bark Park at Snyder Park (City of Fort Lauderdale), 3299 S.W. Fourth Ave., Fort Lauderdale; Barkham at Markham Park (Broward County Parks), 16001 W. State Rd. 84, Sunrise; Dog Beach at Hollywood Beach (City of Hollywood), between Pershing St. and Custer St., Hollywood; Dog Park at Emerald Hills Park (City of Hollywood), 3901 N. 30th Terrace, Hollywood; Dog Park at John Williams Park (City of Hollywood), 6101 Sheridan St., Hollywood; Dog Park at Oakridge Park (City of Hollywood), 5200 S.W. 35th Ave., Hollywood; Dog Park at Poinciana Park (City of Hollywood), 1301 S. 21st Ave., Hollywood; Dr. Steven G. Paul Dog

Park (City of Coral Springs), 2575 Sportsplex Dr., Coral Springs; Gary B. Jones Park for People and Pups (City of Tamarac), 8101 Southgate Blvd., Tamarac; Happy Tails Dog Park (City of Plantation), 6500 S.W. 16th St., Plantation; Joseph Scavo Park (City of Hallandale Beach), 900 Three Islands Blvd., Hallandale Beach; Oakland Bark Park (City of Oakland Park), 971 N.W. 38th St., Oakland Park; Precious Paws Dog Park at Patrick J. Meli Park (City of Dania Beach), 2901 S.W. 52nd St., Dania Beach; Windmill Park (City of Coconut Creek), 700 Lyons Rd., Coconut Creek; and Woodville Dog Park (City of North Lauderdale), 1500 S.W. 83rd Ave., North Lauderdale.

[Cape Coral: Wagging Tails Dog Park, 5505 Rose Garden Road, Cape Coral, FL 33914](#)

Cape Coral's only dog park is located in Rotary Park and includes an area for small and large dogs. Registration is required to use the dog park.

[Charlotte County: Dog Parks](#)

Charlotte County dog parks offer over one acre of fenced-in land with water stations, bag stations and trash cans and small fenced-in area as an alternate for small dogs. The following dog parks were created as a place for people to enjoy their dogs, off-leash: Edgewater Paw Park, 22410 Glass Lane, Charlotte Harbor; and Ann Dever Regional Paw Park, 6791 San Casa Drive, Englewood.

[Clearwater: Enterprise Dog Park, 2671 Enterprise Rd., Clearwater, FL 33761](#)

Enterprise Dog Park offers two fenced areas: an acre-plus agility course with exercise equipment on the northeast corner of the property; and a larger enclosure with an 8-foot-wide, wheelchair-accessible trail. Both enclosures have fountains, doggie bags and trash receptacles. A covered picnic area with two tables, a water fountain for dogs and one for people, and a hose for washing off dogs is near the lot.

[Clearwater: Doggie Days Dog Park, Crest Lake Park, 201 Glenwood Ave. \(at Lake Dr. and Gulf-to-Bay\), Clearwater, FL](#)

Doggie Days Dog Park is located in Crest Lake Park.

[Cocoa Beach: Lori Wilson Dog Park, 1500 N. Atlantic Ave, Cocoa Beach, FL 32931](#)

The dog park is located in the southern portion of Lori Wilson Park.

[Coral Springs: Dr. Paul's Pet Care Center Dog Park](#)

Dr. Paul's Memorial Dog Park is located in The Sportsplex at Coral Springs, just east of the Sawgrass Expressway between Sample Road and Royal Palm Blvd.

[DeBary: Gemini Springs Dog Park, 37 Dirksen Drive, DeBary, FL](#)

Gemini Springs Park has two sections, one for small dogs 25 pounds and under and another for large dogs over 25 pounds, and includes shaded areas, dog wash stations, water fountains for dogs, benches and picnic tables.

[Destin: Nancy Weidenhamer Dog Park, 4100 Indian Bayou Trail, Destin, FL 32541](#)

The dog park is approximately 3 acres and includes separate areas for large dogs and small dogs.

[Dunedin: Happy Tails Dog Park, 3051 Garrison Road, Dunedin, FL](#)

Happy Tails Dog Park is divided into two separate areas -- a two-acre area for large dogs and a half-acre area for small dogs. Each area is fenced and contains a dog drinking fountain, benches, doggie litter bags and picnic tables. The large dog area contains dog training and exercise equipment.

[Flagler Beach: Wadsworth Dog Park, 2200 Moody Blvd., Flagler Beach, FL 32110](#)

Located in Wadsworth Park, the 60,000 sq. ft. fenced dog park features separate sections for large and small dogs and benches for humans.

[Fort Lauderdale: Bark Park at Snyder Park, 3299 SW 4th Avenue, Fort Lauderdale, FL 33315](#)

Two fenced acres with agility courses for dogs are available at Bark Park in Snyder Park.

[Fort Myers: Barkingham Dog Park, Buckingham Community Park, 9800 Buckingham Road, Fort Myers, FL 33905](#)

Barkingham Park features an off-lead area and primitive trails for on-lead walks. During the wet summer months, the off-lead area may have standing water.

[Fort Myers: Woof-A-Hatchee Dog Park, Wa-Ke Hatchee Community Park, 16760 Bass Road, Fort Myers, FL 33908](#)

The dog park is an off-leash, fenced area complete with a separate space for puppies or shy dogs, restrooms, watering stations and dog-waste disposal stations.

[Gainesville Dog Parks](#)

The following parks in Gainesville offer off-leash fenced dog areas: Haisley Lynch Park, 450 S. Main Street; Northeast Park, 501 N.E. 16th Ave.; Possum Creek Park, 4009 N.W. 53rd Ave.;

Smokey Bear Park, 2300 NE 15th Street; Squirrel Ridge Park, 603 S.W. Williston Road; Forest Park, 4501 S.W. 20th Ave.; Dog Wood Park at 5505 SW Archer Rd. (Fee required).

[Hialeah: Amelia Earhart Bark Park, 401 E 65 Street, Hialeah, Miami, FL 33013](#)

The five-acre Bark Park is completely fenced and offers a separate section for smaller dogs.

[Hollywood: Dog Parks](#)

Dog parks in Hollywood include: Dog Beach of Hollywood, located on Hollywood's North Beach between Pershing and Custer Streets; Poinciana Dog Park, 1301 South 21st Avenue; Emerald Hills Lakes Park, 3901 North 39th Street; John Williams Park, Sheridan Oak Forest, 6101 Sheridan Street; and Oakridge Park, 5200 Southwest 35th Avenue.

[Homosassa: Bluebird Springs Park Dog Park, 8950 Bluebird Springs Lane, Homosassa, FL 34448](#)

584ft Fenced in area for dogs to safely exercise.

[Indian Rocks Beach: Leash-Free Dog Park](#)

The Dog Park is located off of Gulf Boulevard between 9th Avenue & 10th Avenue in the Nature Preserve.

[Islamorada: Founders Park Dog Park, MM 87 Bayside, Islamorada, FL](#)

A huge public park in the center of Islamorada, Founders Park has a marina, boat ramps, beach, baseball fields, olympic pool, and a skate park. Located on the Bayside in Islamorada, this one-acre fenced park features benches and seating areas (for people!), doggy wash & watering station, and agility equipment.

[Jacksonville: Dog Wood Park, 7407 Salisbury Rd. S., Jacksonville, FL 32256](#)

Dog Wood Park, one of the country's largest completely fenced dog parks, offers two ponds, Lake Bow Wow for the big dogs and Lake Fifi for little ones, plus doggie sand piles, shady areas and tires for dogs to climb on. The park is open to members from sunrise until 10 pm. Visitors may enter the park between 10 am and 4 pm daily M-F and 10-6 on Saturdays and Sundays.

[Jacksonville Beach: Paws Dog Park, 468 Penman Rd. South, Jacksonville Beach, FL](#)

Paws Dog Park has a large-dog area, a small-dog area, watering bowls, and benches. Membership is required.

[Jensen Beach: Walton Rocks Beach/Dog Park, 6700 South Ocean Drive, Jensen Beach, Florida 34957](#)

This off-leash dog park was established on 24 acres of beach property so dogs can romp in the sand and surf. It's dog-friendly year round and dogs can be leashed or off-leash.

[Key West: Higgs Beach Dog Park, 1000 Atlantic Blvd., Key West, FL 33040](#)

The Dog Park has separate areas for small and large dogs. The "small dog park" at Monroe County's Higgs Beach has been relocated into a fenced-off section of the "big dog" park.

[Lake County: Dog Parks](#)

Lake County has three county-owned dog parks: North Lake Community Park, 40730 Roger Giles Road, Umatilla; Lake Idamere Park, 12335 County Road 448, Tavares; and Palatka Environmental and Agricultural Reserve (PEAR) Park, 4800 University Ave., Leesburg.

[Lee County: Dog Parks](#)

There are six fenced-in dog parks which allow for off-leash play: Barkingham Dog Park, 9800 Buckingham Road, Fort Myers; K-9 Corral, 9200 Corkscrew Palms Blvd., Estero; Dog Beach, 8800 Estero Blvd., Fort Myers Beach; Paws 4 Duty, 55 Homestead Road South, Lehigh Acres; Pooch Park, 1297 Parkview Court, North Fort Myers; and Woof-A-Hatchee, 16760 Bass Road, Fort Myers.

[Marathon: Dog Park at Rotary Park](#)

The area next to the Rotary Children's Park (between 75th and 76th Streets Oceanside) is designated for off-leash dog play. There are separate areas for large and small dogs.

[Miami Beach: Bark Parks](#)

There are six designated Bark Parks and one Bark Beach within the City of Miami Beach: Flamingo Bark Park, 13th Street and Michigan Avenue; Pinetree Bark Park, 4400 Pinetree Drive; Washington Avenue Bark Park, 201 2nd Street; Belle Isle Park, Island Avenue on Belle Isle; North Shore Open Space Bark Park, Collins Avenue & 81st Street; South Pointe Park (Off-Leash) Bark Park, 1 Washington Avenue; and Bark Beach, between 80 & 81 Street Beach, east of the North Shore Open Space Park. All parks feature several amenities including, two double fenced in dog runs for large and small breeds, drinking fountains, benches, biodegradable doggie bag stations and trash receptacles.

[Miami-Dade County Dog Parks](#)

Designated Dog Parks are usually located within a larger park and allow dogs to frolic and play and run free within a fenced-off area. They feature site furniture and equipment for dogs to play

with and perform stunts. Miami-Dade Parks currently has four designated Dog Parks: Haulover Park, 10800 Collins Avenue, Miami; Amelia Earhart Park, 401 E 65 Street, Hialeah, Miami; East Greynolds Park, 17530 West Dixie Hwy, North Miami Beach; and Tropical Park, 7900 SW 40th Street, Miami.

[Naples: Naples Dog Park, 99 Riverside Circle, Naples, FL 34102](#)

The Naples Dog Park consists of two sections: the south section allows large dogs to run freely on 1 acre of land, while the north section is composed of .35 acres and is dedicated to small dogs. All dogs entering the park must be registered and have a City of Naples Dog Tag placed on the collar.

[New Port Richey: Meadows Dog Park](#)

Meadows Dog Park is located at Larch Lane & Meadowbrook Lane. It has separate small and large dog areas.

[North Fort Myers: Doggy Heaven Dog Park at The Shell Factory, 2787 North Tamiami Trail, North Fort Myers, FL 33903](#)

The Shell Factory Dog Park know as Doggy Heaven, provides a great place for your four legged friends to spend the day. Admission is free and the Park is open all day.

[Orange City: Waggin' Trail Dog Park, 1201 South Leavitt Ave., Orange City, FL](#)

Waggin' Trail Dog Park has two separate fenced areas, one for small dogs and the other for large dogs.

[Orange County FL: Dog Parks](#)

Dog parks in Orange County FL include: West Orange Dog Park, 12400 Marshall Farms Road, Winter Garden; Downey Dog Park - 10107 Flowers Ave., Orlando; Meadow Woods Dog Park, 1751 Rhode Island Woods Circle, Orlando; Barber Park Dog Park, 3701 Gatlin Ave., Orlando; Barnett Park Dog Park, 4801 W. Colonial Dr., Orlando; Dr. Phillips Dog Park, 8249 Buena Vista Woods Blvd., Orlando; Yucatan Dog Park, 6400 Yucatan Dr., Orlando; and Summerport Dog Park, 14491 Bridgewater Crossings Blvd., Windermere.

[Orlando: Downey Dog Park, 10107 Flowers Ave., Orlando, FL 32825](#)

An off-leash dog park is located in Downey Park.

[Orlando: Meadow Woods Dog Park, 1751 Rhode Island Woods Circle Orlando, FL 32824](#)

An off-leash dog park is located in Meadow Woods Park.

[Orlando: Park of the Americas Dog Park, 201 Andes Avenue, Orlando, FL 32807](#)

The dog park with separate areas for small and large dogs.

[Palm Beach County: Dog Parks](#)

Dog parks in Palm Beach County include: Canine Cove, located at Burt Aaronson South County Regional Park, 1255 Glades Road, west of Boca Raton; Dog Park at Lake Ida, located at Lake Ida West Park, 1455 Lake Ida Road, Delray Beach; Lake Woof, located at John Prince Park, 2520 Lake Worth Road, Lake Worth; and Pooch Pines, located at Okeeheelee Park, 7715 Forest Hill Boulevard, west of West Palm Beach.

[Palmetto Bay: Perrine Wayside Park Dog Park, 16425 South Dixie Highway, Palmetto Bay, FL 33157](#)

Located on South Dixie Highway (U.S. 1) south of 164th Street, Perrine Wayside features separate areas for small and large dogs with an attractive gazebo, new park furniture, and a large lake where your pooch can take a cool dip.

[Panama City Beach: Frank Brown Park Dog Park](#)

The Frank Brown Dog Park is a fenced in dog park located at the back left section of Frank Brown Park as you drive through. The dog park includes 2 fenced in off-leash dog playgrounds, one for the high energy larger dogs and one for the older, slower big dogs and smaller dogs.

[Pembroke Pines: Craig Rupp K-9 Dog Park, 9751 Johnson St., Pembroke Pines, FL 33026](#)

The dog park features two separate play areas according to the dog's size, and various obstacles for dogs to go through.

[Pinellas County: Dog Parks](#)

Dog Parks are located at the following Pinellas County Parks: Fort De Soto Park, the only dog park where dogs are allowed on the beach in a designated area; A.L. Anderson Park, 39699 U.S. HWY. 19 N., Tarpon Springs; Boca Ciega Park, 12410 74th Ave. N. (Old Oakhurst Rd.), Seminole; Eagle Lake Park, 1800 Keene Road, Largo; Sand Key Park, 1060 Gulf Blvd., Clearwater; and Walsingham Park, 12615 102nd Ave. N., Largo.

[Plantation: Happy Tails Dog Park at Seminole Park, 6500 SW 16th Street, Plantation, FL 33317](#)

Located at Seminole Park in the City of Plantation, the dog park is home to the Plantation Canine Unit and features three distinct activity areas: a leash free run and fun area for large dogs, an exercise area ideal for agility training, and an area for smaller dogs (twenty-five pounds or less).

[Ponte Vedra Beach: Paws Dog Park, 210 Davis Park Road, Ponte Vedra Beach, Florida 32082](#)

Paws Dog Park offers two large fenced in areas with a pond and obstacles for dogs to play on.

[Sanford: Paw Park of Historic Sanford, 427 S. French St., Sanford, FL 32771](#)

The dog park has two fenced sections (small and large dogs), plenty of shade, and facilities to give your dog a drink of water,

[Santa Rosa Beach: Bark Park](#)

Located on J D Miller Road just off Highway 98, one block west of the 331 and 98 intersection, the Bark Park offers a Little Dogs area and a Big Dogs area.

[Sarasota County: Paw Parks](#)

Dog parks in Sarasota County include: 17th Street Paw Park, 4570 17th St., Sarasota; Arlington Paw Park, 2650 Waldemere St., Sarasota; Brohard Beach Paw Park, 1600 Harbor Drive South, Venice; Lakeview Paw Park, 7150 Lago St., Sarasota; and Woodmere Paw Park, 3951 Woodmere Park Blvd., Venice.

[Satellite Beach: E. Lorraine Gott Dog Park, 750 Jamaica Boulevard, Satellite Beach, FL 32937](#)

The Satellite Beach dog park has a separate small dog area, dog wash station, picnic tables, and benches.

[Sebastian: Sebastian Bark Park, 245 Keen Terrace, Sebastian, FL 32958](#)

Located on Keen Terrace & South Wimbrow, Bark Park includes watering facilities, sally-port entries and a small and large dog section.

[St. Petersburg: Dog Parks](#)

Dog parks in St. Petersburg include: North Shore Dog Park - 7th Ave. & North Shore Dr. NE; Lake Vista Dog Park, 1401- 62nd Ave. S.; Walter Fuller Dog Park, 7901 - 30th Ave. N.; Crescent Lake Dog Park, 1320 - 5th St. N.; Coquina Key Dog Park, 3595 Locust St. SE; Kenwood Dog Park, 401 20 Street N.

[St. Petersburg area: Fort De Soto Park "Paw Playground"](#)

Fort De Soto has the only dog park where dogs are allowed on the beach in a designated area. There are also 2 fenced-in areas near the beach for large and small dogs with water stations (beach entrance is at the far southwest corner of dog park).

[Stuart: Poppleton Creek Park Dog Park, 339 Central Creek Parkway, Stuart, FL](#)

The dog park is fenced in for Large & Small Breeds.

[Sunrise: Barkham at Markham Dog Park, 16001 W State Rd 84, Sunrise, FL 33326](#)

The dog park is an approximately three-acre, fenced-in area, just west of the entrance to Markham Park. includes sections for both large and small dogs, and it was the first dog park in the county landscaped with Bermuda sod to provide a smooth, even, grassy playing surface.

[Tallahassee: Tom Brown Park/Dog Area, 501 Easterwood Drive, Tallahassee, FL 32301](#)

The dog park offers two fenced play areas (one for large dogs and one for small dogs). Additional amenities: picnic area, benches, poop bags, playgrounds, nature trails, shaded areas, parking, water, and trash receptacles.

[Tampa: Dog Parks and Leash-Free Areas](#)

There are 14 parks in the City of Tampa that have designated leash-free zones: Curtis Hixon Waterfront Park - 600 N. Ashley Drive; Giddens Park, 5202 N. 12th Street; Picnic Island Park (Beach), 7409 Picnic Island Blvd.; Davis Islands (Beach), 1002 Severn Street; James Urbanski Dog Park at Al Lopez Park, 4810 N. Himes Avenue; Rowlett Park, 2401 E. Yukon; Gadsden Park, 6901 S. MacDill Avenue; Palma Ceia Park, 2200 Marti Street; Washington Street Park, 118 N. 12th Street; Herman Massey Park, 915 N. Franklin Street; New Tampa Rotary Dog Park, 17301 Commerce Park Blvd.; Deputy John Kotfila, Jr. Memorial Dog Park, 626 N. Raymond Avenue; Julian B. Lane Riverfront Park, 1001 N. Boulevard; and Queenie's Dog Park at Waterworks Park, 1710 N. Highland Avenue.

[Tampa: Al Lopez Park Dog Park, 4810 N. Himes Ave., Tampa, FL 33614](#)

The dog park is located in Al Lopez Park.

[Tampa: Logan Gate Dog Park, 7374 Monterey Blvd., Tampa, FL 33625](#)

The dog park is split into two separate access areas for small and large dogs. In addition, there are water fountains for people and dogs, picnic tables, shelters, dog washes, a hitching post, and doggie mitt receptacles.

[Venice: Paw Park and South Brohard Beach, 1600 Harbor Drive, Venice, FL](#)

A fenced dog play yard leads to the only beach area in the county where dogs are allowed.

[Vero Beach: Vero Beach Dog Park, 3481 Indian River Drive East, Vero Beach, FL 32963](#)

The dog park is a 5-acre green space developed and maintained by community volunteers. It is free of charge for anyone to visit.

[Wellington: Greenbriar Park Dog Park, 2975 Greenbriar Boulevard, Wellington, FL](#)

The dog park is a large fenced in, off-leash area separated into sections for small, medium, and large breed dogs.

[West Palm Beach: Canine Corner Dog Park, Dreher Park, West Palm Beach, FL](#)

Canine Corner Dog Park offers fenced and separate sections for small and large dogs.

[West Palm Beach: City Paws Dog Park at Howard Park, 1302 Parker Avenue, West Palm Beach, FL 33401](#)

City Paws Dog Park has separate areas for small and large dogs, cooling stations, and benches/picnic tables.

[West Palm Beach: Mary Brandon Dog Park, 700 Maddock Street, West Palm Beach, FL 33405](#)

Mary Brandon Dog Park separate fenced areas for small and large dogs, play tunnels, and cooling stations.

[West Palm Beach: Pooch Pines Dog Park at Okeeheelee Park, 7715 Forest Hill Boulevard, West Palm Beach, FL](#)

Located at Okeeheelee Park Pooch Pines has 2 large dog sections (one open at a time on rotation basis for rest and maintenance) and 1 small dog section, paved dog wash station, and cooling stations with dog fountains.

[West Palm Beach: Village Paws Dog Park, Saratoga Road at Saratoga Bay Drive, West Palm Beach, FL 33409](#)

Located across the street from the Saratoga Bay community, the dog park consists of three separate fenced-in areas to accommodate small and large dogs.

[Winter Park: Lake Baldwin Park, 2000 S Lakemont Ave, Winter Park, FL 32789](#)

Lake Baldwin Park is a beautiful, shady park that covers 23.16 acres on Lake Baldwin. 11.5 acres including a long stretch of beach where dogs can go swimming are dedicated to dogs off-leash. Dogs are not allowed off-leash in the unfenced area.

**GEORGIA**[\[top\]](#)[Alpharetta: Waggy World Paw Park, 175 Roswell Street, Alpharetta, Georgia 30009](#)

Waggy World Paw Park includes a small dog park limited to dogs weighing 25 pounds or less and a large dog park open to dogs of all sizes.

[Athens-Clarke County: Dog Parks](#)

Dog parks include: Memorial Park Dog Park, 293 Gran Ellen Drive (off Milledge), Athens; Sandy Creek Park Dog Park, 400 Holman Road, Athens; and Southeast Clarke Park Dog Park, 535 Whit Davis Rd., Athens.

[Atlanta: Off-Leash Dog Parks](#)

The City of Atlanta has three official Off-Leash Dog Parks at the following locations: Piedmont Park, 400 Park Dr NE; South Bend, 1955 Compton Dr. SE; and Renaissance Park Dog Park, 501 Piedmont Ave., NE.

[Atlanta: Piedmont Park Dog Park, 400 Park Dr NE, Atlanta, Georgia 30306](#)

Located under the Park Drive bridge and adjacent to the Education Garden and Six Springs Wetlands, the dog park includes separate enclosures for large and small dogs.

[Dacula: Rabbit Hill Park Dog Park, 400 Rabbit Hill Road, Dacula 30019](#)

There is a dog park area located in Rabbit Hill Park.

[Decatur: Dog Parks](#)

Dog parks located in Decatur include: Adair Dog Park, in Adair Park, 716 W. Trinity Place; Glenlake Dog Park, in Glenlake Park, 1121 Church St.; and Oakhurst Dog Park, 450 East Lake Dr.

[Dunwoody: Brook Run Dog Park](#)

Nestled in the woods towards the back of Brook Run Park, the dog park is entirely fenced and features multiple entry points with double-gates for safety of the dogs and their humans.

[Gainesville: Laurel Bark Park, 3100 Old Cleveland Highway, Gainesville, GA 30506](#)

Laurel Bark Park features two fenced in 1 acre dog runs (one for small dogs & one for large dogs).

[Hampton: North Mt. Carmel Bark Park, 307 North Mt. Carmel Road, Hampton, GA 30228](#)

Located in N. Mt. Carmel Park the Bark Park has two fenced in areas where dogs can run off-leash. One fenced in area is for 25 pounds or smaller dogs and the other fenced in area is for 25 pounds or larger dogs.

[Kennesaw: Frank Boone Dog Park, 3140 Old 41 Hwy NW, Kennesaw, GA 30144](#)

Frank Boone Dog Park is a 1.4-acre off-leash area within Swift-Cantrell Park that's surrounded by a 6-foot-tall perimeter fence for added safety. There are separate areas for small and large dogs, and the park features a watering station, receptacles for disposing plastic waste bags and a dog wash area.

[Lawrenceville: Ronald Reagan Park Dog Park, 2777 Five Forks Trickum Road, Lawrenceville, GA 30044](#)

There is a dog park area located in Ronald Reagan Park.

[Macon: Macon Dog Park](#)

The Macon Dog Park is located near Mercer University, one block north of Tatnall Square at the corner of Chestnut and Adams Streets.

[McDonough: Alexander Park Bark Park, 300 Atlanta St, McDonough, GA 30253](#)

The dog park has water fountains for dogs and an agility course.

[Norcross: Graves Park Dog Park, 1540 Graves Road, Norcross, GA 30093](#)

There is a dog park area located in Graves Park.

[Peachtree City: Peachtree City Dog Park, 191 McIntosh Trail, Peachtree City, GA 30269](#)

The Peachtree City Dog Park has a large dog area and a small/senior dog area.

[Savannah: Daffin Park Dog Park, 1198 Washington Ave., Savannah, GA 31404](#)

The Daffin Park Dog Park has a small dog and a large dog section.

[Savannah: Mother Mathilda Beasley Dog Park, 500 E. Broad Street Savannah, GA 31401](#)

There is a Dog Exercise Area & Dog Station located on the north end of Mother Mathilda Beasley Park.

[Tybee Island: Dog Parks](#)

There are two dog parks located at the intersection of Van Horne and Fort Streets, between the Police Station and River's End Campground and RV Park. The one immediately on Fort Street is for small dogs of 20 pounds or less. The larger park, accessible from Van Horn or Fort Street, is for larger dogs.

**HAWAII**[\[top\]](#)[Honolulu: Off Leash Dog Parks](#)

Dog parks in Honolulu include: Ala Wai Dog Park, near Ala Wai Elementary School; Bark Park, Diamond Head Rd. and 18th Avenue; Hawaii Kai Dog Park, Keahole Street at the makai end of the Hawaii Kai Park & Ride; Moanalua Dog Park, at Moanalua Community Park off Pu'uloa Road; and Mililani Dog Park, at Mililani Mauka District Park at Park & Ride, 95-1069 Ukuwai St.

[Honolulu: Moanalua Dog Park](#)

The Moanalua Dog Park is located next to the tennis and basketball courts in the Moanalua Community Park, situated between the Moanalua Freeway and Puuloa Road, off Mahiole Street.

**IDAHO**[\[top\]](#)[Boise: Dogs Off-Leash Parks/Areas](#)

The City of Boise offers 4 Dog Off-Leash Parks and designated foothills trails, and 9 Dog Off-Leash Areas (available for off-leash use seasonally or during designated hours) in developed multi-use parks with green grass, restrooms and irrigation): Esther Simplot Park Dog Off-Leash Park, 614 N Whitewater Park Blvd.; Military Reserve, 750 N Mountain Cove Rd.; Morris Hill Park, 10 N Roosevelt St.; Pine Grove Park, 8995 W Shoup St.; Sterling Site, 9851 W Irving St.; Ann Morrison Park (Winter Only), 1000 N Americana Blvd.; Castle Hills Park, 5350 N Eugene St.; Cypress Park, 4382 S Tableridge Way; Esther Simplot Park (Entire Park/Winter Only), 614 N Whitewater Park Blvd.; Manitou Park, 2001 S Manitou Ave.; Redwood Park, 2675 N Shamrock St.; Sunset Park, 2625 N 32nd St.; Williams Park (Pilot, 201 W Williams St.); Winstead Park, 6150 W Northview St.; and Optimist Youth Sports Complex (Winter Only), 9889 W Hill Rd Pkwy.

[Boise: Military Reserve Off-Leash Dog Park](#)

The Military Reserve Dog Off-Leash Park is located at the entrance to the Military Reserve, at the corner of Reserve St. and Mountain Cove Road. There are also several controlled off-leash trails located in Military Reserve.

[Boise: Morris Hill Park Dog Park](#)

Located at the corner of Roosevelt Street and Alpine Street, near the Morris Hill Cemetery. Morris Hill Dog Park features mulch ground cover, a picnic shelter provided by the Idaho Humane Society, picnic tables, benches, trees, and a doggie drinking fountain (water is available from mid-April through mid-October).

[Boise: Sterling Park Site, 9851 W Irving St., Boise, ID](#)

The dog park is available for use every day from sunrise to sunset, and consists of mulch ground cover, trees, picnic tables, and shade structures. A mutt mitt dispenser and trash can are provided for picking up after your pet. There is no water, so please bring your own.

[Dover: Balto Dog Park](#)

Located at Dover Bay, Balto Dog Park features a boardwalk for diving dogs and a wash-down area with a solar-heated hose system. Conveniently located near Dover City Beach, public restrooms, Doggie Do waste stations and public parking.

[Meridian: Storey Bark Park, 430 E. Watertower Lane, Meridian, ID 83642](#)

Storey Bark Park is a 2.25 acre fully-fenced dog park features a safe leashing/unleashing area, separate large dog and small dog areas, shade shelters, a restroom building, people and doggy drinking fountains, agility playthings, paved walkways, a variety of ground surfaces, benches, mutt mitt stations, landscaping, paved parking area, dog-themed street signs, and more! Open daily from sunrise to sunset.

[Nampa: Amity Dog Park, 2900 2nd Street South, Nampa, ID](#)

Amity Dog Park is located on the intersection of 2nd Street South and East Amity Avenue near the Kings Road overpass. The six-acre park offers off-leash play areas for dogs of all sizes. Separate areas are available for large and small or older dogs. This fully-fenced park has expansive grassy areas, walking trails, drinking water (for dogs and humans), shade shelters, trees, benches, a swimming pond for dogs, and ample parking.

**ILLINOIS**[\[top\]](#)[Aurora: Phillips Park Dog Park, 1000 Moses Dr., Aurora, IL 60505](#)

Dogs have about three acres to roam in the gated facility at Phillips Park. Enter the dog park facility near the west recreational area parking lot north of Pleasant Place and Parker Avenue. A second entrance is located further down Mastodon Trail about 50 yards south of the corner of Gates Street and Ashland Avenue.

[Blue Island: Bark Park, 2601 W. 119th Street, Blue Island, IL](#)

The Blue Island Park District's Bark Park features a double gated entry point, activity modules, a water source, a small dog area, benches for the parents, and complimentary litter bags.

[Chicago Dog Parks/Dog Friendly Areas](#)

Dog friendly areas are designated sections within Chicago parks or beaches, where dogs are allowed to run and play off-leash, the only areas in the city where this is allowed. Until the creation of these areas, dogs were only allowed in the city's parks on a leash. Many of these sites provide features such as doggie drinking fountains, separate areas for shy dogs, dog owner bulletin boards, trash receptacles and extra doggie bags.

[Chicago: Noethling Playlot Park AKA "Wiggly Field," 2645 N. Sheffield Ave. Chicago IL 60614](#)

Located in the Lincoln Park community, Noethling Playlot Park is a half acre dog-friendly area known to local residents as Wiggly Field.

[Chicago: Wiggly Field Dog Park](#)

Wiggly Field is a private, permit-only Dog Park located in Reed Keppler Park near the Dyer Nature Sanctuary. Dogs must be registered at the West Chicago Park District office.

[Chicago: Grant Bark Park, Columbus Dr. & 11th St., Chicago, IL 60605](#)

Grant Bark Park is located behind the Chicago Park District Maintenance building on Columbus Dr.

[Chillicothe: Walnut Dog Park, Chillicothe Park, 100 Park Blvd., Chillicothe, IL](#)

Walnut Dog Park includes waste stations, walking trail, special fencing and water station for your furry friends to enjoy a fun and safe day at the park.

[Cook County: Off-Leash Dog Areas](#)

There are three locations within the District's holdings where dogs may be unleashed: Beck Lake, East River Rd & Central Rd., Des Plaines; Bremen Grove, Oak Park Ave, south of 159th St., Tinley Park; and Miller Meadow South, 1st Ave, south of Roosevelt Rd., Forest Park. Dog owners wishing to enter the Off-Leash Dog Areas must first purchase an annual membership. The annual membership includes one membership card and one key to enter any of the Forest Preserves' Off-Leash Dog Areas.

[Crystal Lake: Hound Town Dog Park, Lippold Park](#)

Hound Town is a three-acre dog park located in the heart of the Lippold Park Sport Complex. The park is entirely fenced and is open year-round, dawn to dusk. A permit and fee are required to use the Dog Park.

#### [DuPage County Forest Preserves Off-Leash Dog Areas](#)

Off-leash areas are located at six DuPage County forest preserves: Blackwell in Warrenville; East Branch in Glendale Heights; Greene Valley in Naperville; Hawk Hollow in Bartlett; Mayslake in Oak Brook; Oldfield Oaks in Darien; and Springbrook Prairie in Naperville. Owners must have their dogs' valid off-leash permits in their possession.

#### [Fox Valley: Dog Parks](#)

Dog parks in Fox Valley include: Lincoln Park Dog Park, on the south side of Lincoln Park, at Russell and Lakewood on the west side of Aurora; Gregory Island Dog Park, on Indian Trail, just west of Route 25; and Stuart Sports Complex Dog Park, Route 30 and Griffin Drive, Montgomery.

#### [Frankfort: Frankfort Bark Park](#)

The Bark Park is located at Sauk Trail and 80th Ave. in Frankfort, IL. It is a members-only park; you must register your dog with the Frankfort Park District to receive an access card.

#### [Highland Park: Off-Leash Dog Exercise Areas](#)

The Park District of Highland Park offers three Off-Leash Dog Exercise Areas to registered dog park members: Debbie Gottlieb Beitler Dog Park at Larry Fink Memorial Park, 701 Deer Creek Parkway; Moraine Beach, 2501 Sheridan Road; and Highland Park Golf Learning Center, 2205 Skokie Valley Highway. Membership is required for admittance in the dog parks and beach.

#### [Lake in the Hills: Lake in the Hills Bark Park, 9027 Haligus Road, Lake in the Hills, IL 60156](#)

The Lake in the Hills Bark Park divided into three separate areas -- one area is exclusively for "Dog Adjustment" and initiating new dogs to the park, and the other two sections allow the Parks Division to rest one area while the other area is being used. Membership is required.

#### [Lake County: Lake County Forest Preserves](#)

There are four off-leash Dog Exercise Areas in Lake County Forest Preserves: Duck Farm Dog Park - Entrance is on Grand Avenue, east of Deep Lake Road in Lake Villa; Independence Grove Dog Park - Entrance is on Milwaukee Avenue (Route 21), north of Buckley Road (Route 137) in Libertyville; Lakewood Dog Park - Entrance is on Fairfield Road, north of Route 176 in Wauconda; and Prairie Wolf Dog Park - Entrance is on Waukegan Road (Route 43), north of Half Day Road (Route 22) in Lake Forest. An annual or daily permit and a dog are required for entry. Permits allow access to all four Dog Parks.

#### [Lake Forest: Prairie Wolf Dog Park](#)

This 44-acre area is fenced and features training enclosures, large fields, trails, toilets, water and a drinking fountain. Dogs can swim in a pond located through gates at the east end of the park. An annual or daily permit and a dog are required for entry.

#### [Lake Villa: Duck Farm Dog Park](#)

This 48-acre fenced area features open fields, grass trails, toilets, water and a drinking fountain. An annual or daily permit and a dog are required for entry.

#### [Libertyville: Independence Grove Dog Park](#)

This 30-acre fenced area features open fields, wooded areas, and a large pond for dogs to swim. An annual or daily permit and a dog are required for entry.

#### [Montgomery: Stuart Sports Complex Dog Park, Route 30 and Griffin Drive, Montgomery, IL](#)

Stuart Sports Complex Dog Park features 15 spacious acres with separate areas for large and small dogs. Dog park tags are \$25 for residents and \$50 for non-residents.

#### [Morton: Oakwood Park Dog Park, 22001-22149 N. Main St., Morton, IL 61550](#)

The Dog Park is a three acre fully enclosed facility with large and small dog areas along with a water fountain for owners and pets.

#### [Oak Park: Dog Parks](#)

The Park District of Oak Park operates dog parks at two locations: Maple Park Dog Park, in Maple Park at the corner of Maple and Lexington; and RCRC (Ridgeland Common Recreation Complex) Dog Park, located just south of Lake St. and Scoville Ave. Dog Park Passes are available for Oak Park Residents as well as for non-residents. Passes must be purchased/renewed in-person at a registration location during Customer Service open hours.

#### [Peoria: Dog Parks](#)

The Peoria Park District has designated Vicary Bottoms, (a section of property off Kickapoo Creek Road, north of Farmington Road), as a dog exercise area. The lower Bradley Park dog park (south entrance off of Park Road), is a fenced facility and includes dog water fountains and trash stations and welcomes well-behaved dogs 4 months and older. The upper Bradley Park dog park (northwest of the lower Bradley Park dog park), is also a fenced facility that welcomes well-behaved dogs 4 months and older.

#### [Peoria: Bradley Park Dog Park, 1317 North Park Road, Peoria, IL 61606](#)

Well-behaved dogs ages 4 months and up that have current rabies tags and vaccinations are

welcome to run and play in this fenced, five-acre arena complete with dog water fountains and waste stations.

#### [Rockford: Canine Corners Off-Leash Dog Parks](#)

Canine Corners Dog Parks include: Elliot Dog Park, located just off of Lyford Rd (accessible from the Maintenance Shop entrance), 888 S Lyford Rd., Rockford; Olson Dog Park, located just off the southeast corner of Rock Cut State Park on Harlem Rd., 7901 Harlem Rd., Loves Park; and Searls Dog Park, located opposite the baseball diamonds, 4950 Safford Rd., Rockford. An annual, semi-annual, or one-day Pooch Pass (in the form of a visible dog tag) is required for all dogs using the parks. Dog owners are required to register and pay in person.

#### [Skokie: Pooch Park, 3220 Oakton St. \(Channelside Park\), Skokie, IL](#)

Jointly operated by the City of Evanston and Skokie Park District, Pooch Park is a 2.7 acre park that is an off-leash fenced dog recreational facility. It has a separate "agility" area and separate puppy/small dog area, and drinking fountains for both people and dogs.

#### [Wauconda: Lakewood Dog Park](#)

This 66-acre area is entirely fenced and features large open meadows, parking lot, toilets and a water hand pump. An annual or daily permit and a dog are required for entry.

#### [Will County: Forest Preserve Dog Parks](#)

The Forest Preserve District of Will County has six dog parks throughout the county: Forked Creek Preserve - Ballou Road Access in Wilmington; Hammel Woods - DuPage River Access in Shorewood; Messenger Marsh in Homer Glen; Whalon Lake in Naperville; Lower Rock Run Preserve - McClintock Road Access in Joliet; and Plum Valley Preserve in Crete Township. A permit is required in order to use the dog parks.

### INDIANA

[\[top\]](#)

#### [Bloomington: Ferguson Dog Park, 4300 N Stone Mill Rd, Bloomington, IN 47408](#)

The dog park includes a drinking fountain with separate drinking bowls for humans and dogs and two dog wash stations to clean off muddy dogs. The drinking fountains and dog rinse stations are available seasonally (April through October).

#### [Indianapolis: Dog Parks](#)

Dog parks in Indianapolis include: Broad Ripple Park, 1550 Broad Ripple Avenue; Eagle Creek Park, 7840 W. 56th Street; Paul Ruster Park, Paul Ruster Park, 11300 E Prospect St.; and Smock Park, 4200 E County Line Rd. Dog owners must obtain a Pooch Pass in order to use the parks.

#### [Indianapolis: Pet Park, Humane Society of Indianapolis, 7929 N. Michigan Road, Indianapolis, Indiana 46268](#)

The dog park is located on the campus of the Humane Society of Indianapolis.

#### [LaPorte County: No-Leash Dog Exercise Areas](#)

LaPorte County dog exercise areas include: Bluhm County Park (3 acres), 3855 South 1100 West, Westville; Creek Ridge County Park (3.25 acres), 7943 W. 400 North, Michigan City; Luhr County Park (1 acre), 3178 S. 150 W., LaPorte; and Small Animal Shelter (1 acre), 2855 W State Road 2, LaPorte.

### IOWA

[\[top\]](#)

#### [Cedar Falls: Paw Park, 3200 S. Main, S. Main & Hwy. 58 Overpass, Cedar Falls, IA](#)

Paw Park has separate areas for large and small breed dogs. Annual passes are available for purchase @ \$15 per dog.

#### [Cedar Rapids: Off Leash Dog Parks](#)

The city of Cedar Rapids operates two off-leash areas for dog owners and their pets: Cheyenne Off-Leash Dog Park, located off Old River Road, 650 Cedar Bend Lane SW, Cedar Rapids; and K9Acre at Squaw Creek Park in Squaw Creek Park, 5200 Golf Course Rd, Marion. Permits are required to use the off-leash dog areas.

#### [Clinton: Prairie Pastures Dog Park, Eagle Point Park, N. 3rd St. & Stockwell Lane, Clinton, IA](#)

The entrance to Prairie Pastures Dog Park is from inside Eagle Point Park. There are separate small, big and senior dog areas, plenty of benches and shade trees, mown sections of grass, a nature trail and wading pools in the summer, and a swimming pond.

#### [Des Moines: Des Moines Dog Park, 4660 Indianola Ave., Des Moines, IA](#)

8.5 acre of fenced area for all dogs. One acre of fenced area for dogs 20 lbs or less. Sloped terrain with mature tree and a mix of tall and short grass. Shaded open air shelter. Permits required.

#### [Iowa City: Dog Parks](#)

Dog parks in Iowa City include: Rita's Ranch Dog Park in Scott Park, 640 S. Scott Blvd.; and

Thornberry Off-Leash Dog Park at Peninsula Park, 1867 Foster Rd. All dogs using either park must have a park permit tag.

[Sioux City: Lewis and Clark Dog Park in Bacon Creek Park, 5201 Correctionville Road, Sioux City, IA](#)

5 acres fenced, small dog area, drinking fountain, benches, shelters, message board.

[West Des Moines: Raccoon River Park Dog Park, 2500 Grand Ave, West Des Moines, IA 50265](#)

The Dog Park is located just to the east of the softball complex in Raccoon River Park. Permits are required to use the dog park.

## KANSAS

[\[top\]](#)

[DeSoto: Kill Creek Streamway Park Off-Leash Dog Area, 33460 W 95th Street, De Soto, KS](#)

The 16-acre off-leash area is located adjacent to the 95th Street access point and parking lot.

[Emporia: Buck Fund Dog Park, Dryer Park, 2920 West 24th Avenue, Emporia, KS](#)

The Buck Fund Dog Park offers fenced areas for dogs to run and play off-leash with many dog-friendly features.

[Johnson County: Dog Off-Leash Areas](#)

JCPRD has a total of four dog parks located in: Kill Creek Streamway Park, 33460 W 95th St, De Soto; Shawnee Mission Park, 7900 Renner Road, Shawnee; Thomas S. Stoll Memorial Park, 12500 W 119th St, Overland Park; and Heritage Park, 16050 Pflumm Rd., Olathe. Each off-leash area is an enclosed, fenced area.

[Lawrence: Dog Parks](#)

Mutt Run Dog Park, 1330 East 902 Road, Lawrence, KS

Dog parks in Lawrence include: Mutt Run Dog Park, 1330 East 902 Road; and Off-Leash Dog Park in Riverfront Park, located at the intersection of North Second St. and Highways 24 and 40.

[Olathe: Heritage Park Off-Leash Dog Area](#)

The Heritage Park Dog Off-Leash Area is a 30-acre area with a fenced open space and a small pond where dogs can swim. The off-leash area is accessible from all entrances of the park but is closest to the entrance at 16240 Lackman Road.

[Overland Park: Thomas S. Stoll Memorial Park Off-Leash Dog Area](#)

The seven acre off-leash area is located near the center of the park. The flat, open space is fenced and equipped with ample parking.

[Shawnee: Shawnee Mission Park Off-Leash Dog Area](#)

Located east of the observation tower on John Barkley Drive, the 53-acre off-leash area features a dog swim area along with wood chip and natural surface trails through grassland and wooded areas. The area also includes paved parking and portable toilets. The area is open year-round during regular park hours except Tuesdays from 5:00 am to 9:00 am.

[Topeka: Hill's Bark Park](#)

Located at the SE corner of Gage Park in Topeka, Hill's Bark Park has two separate fenced-in areas with double gated entrances for small and large breed dogs. Inside each area there are picnic tables, chairs, benches, water facilities, pet waste stations, and dog toys.

## KENTUCKY

[\[top\]](#)

[Ashland: Ashland Boyd County Dog Park](#)

The dog park is located off West Summit Road (behind Boyd County Middle School) in Ashland, KY. There is no water on site.

[Burlington: England/Idlewild Park And Dog Park, 5550 Idlewild Road, Burlington, KY 41005](#)

The Boone County Dog Park is a four-acre park with two one and one half acre sections for small dogs, two one-acre sections for large dogs, and is securely fenced with a double gate entry system. Each section has a shelter and benches and there are also water fountains for pooches and people alike, and a paved parking area.

[Covington: Kenton Paw Park, Pioneer Park, 3951 Madison Pike, Covington, KY 41017](#)

The Kenton Paw Park is 2 enclosed areas in Pioneer Park, only 1 1/2 miles south I275 at exit 80. Pioneer Park is located on Madison Pike in Kenton County.

[Lexington: Dog Parks](#)

Lexington has six dog parks: Jacobson Park, 4001 Athens-Boonesboro Road; Masterson Station Park, 3051 Leestown Road; Wellington Park, 565 Wellington Way; Coldstream Park, 1850 Pisacano Drive; Pleasant Ridge Park, 1350 Pleasant Ridge Park; and Phoenix Park, 100 E Main Street.

[Louisville: Off-Leash Dog Parks & Dog Runs](#)

Dog parks in Louisville include: Champions Dog Run, located in Champions Park, 2050 River Rd.; Cochran Hill Dog Run, located in Cherokee Park, 745 Cochran Hill Rd.; Sawyer Dog Park, located in E.P. "Tom" Sawyer State Park, 3000 Freys Hill Rd.; Vettiner Dog Run, located in Charlie Vettiner Park, 5550 Charlie Vettiner Park Rd.; Old Louisville Dog Run, located in Toonerville Trolley Park, 218 E. Oak St.; The Barklands of Floyd Fork, located in Beckley Creek Park; Elizabeth Cleland Cauley Dog Park, located in Wendell Moore Park, 1551 Hwy 393, La Grange, KY; and Waverly Dog Run, located in Waverly Park, 4800 Waverly Park Rd.

[Louisville: The Barklands of Beckley Creek Park](#)

The Barklands of Beckley Creek Park, an off-leash dog park within The Parklands of Floyds Fork, is open to members of the Louisville Dog Run Association.

**LOUISIANA**[\[top\]](#)[Baton Rouge: BREC Dog Parks](#)

BREC is the agency that connects people to parks and nature in East Baton Rouge Parish. Dog parks include: Raising Cane's Dog Park at Greenwood Community Park, 13350 Highway 19, Baker; Raising Cane's Dog Park at Zachary Community Park, 20055 Highway 964, Zachary; Burbank Dog Park at Burbank Sports Complex, 12400 Burbank Drive, Baton Rouge; Raising Cane's Dog Park at City-Brooks Community Park, 1442 City Park Ave., Baton Rouge; and Raising Cane's Dog Park at Forest Community Park, 13900 Harrell's Ferry Road, Baton Rouge.

[Baton Rouge: Raising Cane's Dog Park at City Brooks Community Park, 1442 City Park Ave., Baton Rouge, LA](#)

The Raising Cane's Dog Park at City Brooks Community Park is open seven days a week, from sunrise to sundown, at no charge.

[Baton Rouge: Burbank Dog Park at Burbank Sports Complex, 12400 Burbank Drive, Baton Rouge, LA](#)

The dog park is open seven days a week, from sunrise to sundown, at no charge. The 6-acre dog park features a small and large dog play area and includes a 1/4-mile dog walk and concrete play pond for gos to get wet.

[Metairie: Bonnabel Boat Launch BarkPark For Dogs, 1599 Bonnabel Blvd., Metairie, LA 70005](#)

The park is fully fenced and includes agility equipment.

[New Orleans: Dog parks and runs in the New Orleans area](#)

Dog park and runs include: NOLA City Bark, 30 Zachary Taylor Drive, New Orleans; Wisner Dog Run, 4876 Laurel Street, New Orleans; Crescent Park Dog Run, across from 3800 Chartres Street, New Orleans; Lafreniere Bark Park, 3000 Downs Boulevard, Metairie; Bonnabel Boat Launch Dog Park, 1599 Bonnabel Boulevard, Metairie; Gretna Bark Park, 3320 Claire Avenue, New Orleans; and Pelican Bark Park, 63350 Pelican Dr, Mandeville.

[New Orleans: NOLA City Bark](#)

NOLA City Bark dog park is a 4.6 acre plot of land located in beautiful City Park. The dog park includes separate play areas for small and big dogs, howdy entrance gates (double gates), and water fountains for dogs and humans. Entrance to the dog park requires a permit.

[New Orleans: Wisner Dog Run, 4876 Laurel St., New Orleans, LA 70115](#)

Located in Uptown New Orleans, the dog run includes drinking fountains for pets and people, benches and complimentary waste disposal bags.

**MAINE**[\[top\]](#)[Belfast: Belfast Dog Park, 122 Lincolnville Ave., Belfast, Maine 04915](#)

Open from dawn to dusk, the Belfast Dog Park is at Walsh Field, on Lincolnville Avenue (aka Route 52) just off Route 1. The dog park has water, benches, a covered shelter and separate areas for large and small dogs.

[Biddeford: Biddeford Dog Park](#)

The dog park is located at Rotary Park on Outer Main Street, #550, Biddeford, Maine.

[Kennebunk: Kennebunk Dog Park, 36 Sea Road, Kennebunk, ME](#)

Located at the entrance to the Recycling Center, the dog park welcome residents and visitors throughout the year. There is an enclosed Small Dog Area. The park is free and open every day from dawn to dusk.

[Old Orchard Beach: Dog Park](#)

The Dog Park is located in Memorial Park Next To AZ's Market. It has two sections, one is a large fenced in area which is open to any size dog, and the other area which is much smaller is restricted to dogs 30lbs. and under.

[Ogunquit: Ogunquit Dog Park](#)

The one acre dog park is fully fenced with double gates, and there is a separate section for small dogs. There is quite a bit of shade, and a sunny area in front for cold winter days. Water is available from April 1 to mid-November. Open dawn to dusk, 7 days a week.

[Portland: Dog Parks](#)

Dog can be unleashed at the following locations (must be under voice command): Any city-owned island park area and open space (unless posted otherwise); Capisic Pond Park; East End Beach (day after Labor Day to day before Memorial Day); Eastern Promenade Park (within the area bounded by the following: Cutter Street to the lower sidewalk to the exit side of the Fort Allen roadway and back to Cutter Street East End Beach and the mid-slope nature path); Evergreen Cemetery (to the north and west of Northern Avenue in undeveloped wooded area); Hall School Woods; Jack School (behind at North Street and Washington Avenue); Ocean Avenue Landfill; Pine Grove Park; Portland Arts & Technology School (wood behind at 196 Allen Avenue); Quarry Run Dog Park; Riverton Park University Park; and Valley Street Park.

[Portland: Quarry Run Dog Park, 1026 Ocean Ave., Portland, ME 04103](#)

Adjacent to the park that now encompasses the old city landfill, Quarry Run Dog Park is a fenced-in area with trails, wildflowers, nooks and crannies, and a big open play space for dogs to run around off-leash.

[Portland: Capisic Pond Park](#)

An 18-acre nature preserve surrounding Portland's largest fresh-water pond, Capisic Pond Park is a designated "off-leash" area, where dogs are allowed without a leash, as long as they are under voice control.

[Yarmouth: Royal River Park](#)

Located in the center of town, Royal River Park encompasses 40 acres of land offering walkways with scenic vistas along the Royal River. Dogs are allowed off-leash during all park hours only in the designated Off-Leash Area provided at "Picnic Point."

**MARYLAND**[\[top\]](#)[Annapolis: Quiet Waters Dog Park, 600 Quiet Waters Park Road, Annapolis, MD 21403](#)

Quiet Waters has two adjacent off leash areas for the big and boisterous or small, shy and retiring.

[Anne Arundel County: Dog Parks](#)

Anne Arundel County Recreation and Parks regional and community parks have special areas set aside for off-leash dog activities: Downs Park - Dog Park and Dog Beach, 8311 John Downs Loop, Pasadena; Quiet Waters Park - Dog Park, 600 Quiet Waters Park Road, Annapolis; Bell Branch Park, 1150 Barbara Swann Way, Gambrels; Broadneck Park, 613 College Parkway, Annapolis; and Maryland City Park, 565 Brock Bridge Road, Laurel.

[Baltimore: Patterson Dog Park, Linwood Ave., Baltimore, MD 21224](#)

The Patterson Park Dog Park is located south of the tennis courts on Linwood Avenue and features two fenced-in spaces for dogs to run.

[Baltimore: Canton Dog Park, 3221 Toone St., Baltimore, MD](#)

The Canton Dog Park is located at the intersection of South Bouldin and Toone Streets, just north of Boston Street in East Baltimore. The Dog Park is divided into two sections: one for large dogs, and one for smaller or older dogs.

[Baltimore: Locust Point Dog Park, 1627 East Point Ave., Baltimore, MD 21230](#)

Located at Latrobe Park in Baltimore, Locust Point Dog Park features an AstroTurf hill, huge tree branch, water fountain canyon, tree planters and benches. Unlike most dog parks, Locust Point Dog Park is completely dirt free. Made entirely of AstroTurf, concrete and stone, the dog park leaves dogs not only exhausted but clean when they get home.

[Baltimore: Paw Point at Lake Roland, 1000 Lakeside Drive, Baltimore, MD 21210](#)

Paw Point is a fenced, one acre off leash dog park which is located within Lake Roland. The dog park is equipped with benches and bag dispensers for cleaning up dog waste. Membership allows two licensed and vaccinated dogs entry to the facility Drive.

[Baltimore County: Dog Parks](#)

Baltimore County has five dog parks: Perry Paw Dog Park at Honeygo Run Regional Park, 9033 Honeygo Boulevard, Perry Hall; Wags Dog Park at St. Helena Park, 300 Willow Spring Rd, Dundalk; Paw Point Dog Park at Lake Roland, 1000 Lakeside Dr., Baltimore; Hannah More Center and Park, 12035 Reisterstown Rd., Reisterstown; and Southwest Area Park, 3939 Klunk Drive, Brooklyn. Registration is required to use all parks and all dogs must be properly licensed.

[Charles County: Dog Parks](#)

Charleston County MD has two dog parks: White Plains Dog Park, located in White Plains Regional Park, 1015 St. Charles Parkway, White Plains; and Turkey Hill Dog Park, located in

Turkey Hill Park, 9430 Turkey Hill Road, La Plata. Each one-acre park has two separate fenced-in areas. The large area is designed for general dog play. The smaller area is for smaller dogs, puppies (must be at least 4 months old) or for shy dogs not quite ready to socialize in the larger general play area.

[College Park: College Park Dog Park](#)

The dog park is fenced, has running water, members pitch in to keep the park clean of waste, and M-NCPPC maintains a healthy grass surface with shade trees. Membership is required.

[Ellicott City: Worthington Dog Park, 8170 Hillsborough Road, Ellicott City, MD 21043](#)

Worthington Dog Park has two separate enclosures: the regular area and the small, timid, or elderly dog area. There are also fenced areas for rent and dog training is available. The off-leash area is open seasonally, weather permitting.

[Montgomery County Dog Parks](#)

Montgomery County dog parks include: Black Hill Regional Park Dog Park, 20930 Lake Ridge Drive, Boyds; Ridge Road Dog Park, 21155 Frederick Road, Germantown; Wheaton Dog Park, 11710 Orebaugh Ave., Wheaton; Cabin John Dog Park, 10900 Westlake Drive, Bethesda; Olney Manor Dog Park, 16601 Georgia Avenue, Olney; and Ellsworth Urban Dog Park, 621 Ellsworth Drive, Silver Spring.

[Salisbury: Frances J. Tilgman Memorial Dog Park, 430 N. Park Dr., Salisbury, MD 21804](#)

The dog park is open from dawn to dusk and there is no charge for using the park.

[Stevensville: Kent Island Dog Park](#)

Located along the Cross Island Trail at Church Street, near the Kent Island Free Library, and the Bayside Elementary School, Island Dog Park has two fenced areas, one for little dogs another for larger breeds. Each is equipped with agility equipment for your dogs please. The park also offers benches, picnic tables, and a water fountain designed to serve both people and dogs!

**MASSACHUSETTS**

[\[top\]](#)

[Boston: Peters Park Dog Run](#)

The Dog Run is located at 1227 Washington St. between East Berkeley and Waltham streets in Boston's South End.

[Brookline: Green Dog Off Leash Program](#)

Brookline has 14 off-leash areas scattered across the town, with specific off-leash hours established by the Park and Recreation Commission. The Green Dog Program is an optional recreation program and requires a fee to participate. All dogs must be wearing a current green dog tag to take advantage of off-leash privileges. Green Dog Program fees cover the calendar year.

[Cambridge: Off Leash Parks](#)

There are three types of off leash spaces in Cambridge open to dogs with current licenses: Dedicated Off Leash Areas (these areas are fenced in and intended exclusively for use by off leash dogs and their owners): Pacific Street Park, located at the corner of Pacific Street and Sidney Street; Danehy Park, located at 99 Sherman Street near Garden and New Street; and Pemberton Street Dog Run, located on Pemberton Street. Shared Use Off Leash Areas (these are areas where dogs are allowed off leash, but that are not fully fenced in or separated from other uses and activities): Fresh Pond Reservation, 180-220 Fresh Pond Pkwy; and Fort Washington, located on 101 Waverly Street between Erie Street and Putnam Avenue. Shared Use Hours (areas where dogs are allowed to be off leash during designated hours, are not fenced in, and outside of shared use hours, dogs must be on a leash in these locations): Raymond Park, located on Raymond Street, 6:00 am to 9:00 am; Hoyt Field, located off Western Avenue from Gilmore Street or Montague Street, 6:00 am to 9:00 am; Green-Rose Heritage Park - located on Harvard Street between Windsor Street and Moore Street, 6:00 am to 9:00 am; Gold Star Mother's Park, located on Gore Street, 6:00 am to 9:00 am; Joan Lorentz Park, located in front the Cambridge Public Library on Broadway between Felton Street and Ellery Street, 8:00 am to 10:00 am.

[East Longmeadow: East Longmeadow Bark Park, 336-374 N Main St., East Longmeadow, MA 01028](#)

The Bark Park is divided into two sections, an area for small dogs and an area for large dogs. Each area houses a water station, waste station and both enjoy a secure unleashing gateway.

[Medway: Henry Garnsey Canine Recreation Park AKA Medway Dog Park](#)

The Dog Park is located between Village Street and Cottage Street in Medway, MA. A free dog park license is required to use this park.

[Provincetown: Pilgrim Bark Park](#)

Pilgrim Bark Park is located at the intersection of Route 6 and Shank Painter Road in Provincetown, MA. There is a general dog section and a section exclusively for small dogs under 25 pounds.

[Sharon: Sharon Dog Park, 30 E Foxboro St Sharon, MA 02067](#)

Conveniently located 7 minutes off I-95 in Sharon, halfway between Providence and Boston, the dog park is fully fenced in with double entry gates and a smaller area park for dogs who aren't ready to play with the big dogs

[Westfield: Arm Brook Park "Dog Friendly Area," 125 Lockhouse Road, Westfield, MA 01085](#)

Arm Brook Park on Lockhouse Road in Westfield offers a dog friendly area for off-leash activity.

**MICHIGAN**[\[top\]](#)[Clinton Township: Dog Park in Civic Center Park, 40700 Romeo Plank Rd., Clinton Township, MI 48038](#)

The dog park is located behind the Senior Adult Life Center in the Civic Center park. Open dawn till dusk 365 days a year to dog park pass holders. Dogs of all sizes can come and enjoy this 1.5 acre fenced in doggie play area. Featured amenities include benches, complimentary pet waste bags, an area for small dogs and a drinking fountain for humans and their four legged friends.

[Detroit: Detroit Dog Park](#)

The dog park is located at the corner of 17th Street and Rose Street in Detroit's historic Corktown neighborhood.

[Dexter: Paw Run Dog Park, 5365 N Territorial Rd, Dexter, MI 48130](#)

Paw Run is consists of 18 completely fenced acres approximately 10 miles from downtown Ann Arbor, MI. Paw Run is a private membership-based recreation area. Applicants' dogs must pass a temperament test before they gain access to property.

[Grand Rapids: Covell Dog Park](#)

NW side of Grand Rapids, Michigan. Intersection of Bridge & Covell, just north of Lake Michigan Dr. -next to Union High School.

[Grand Rapids: Hillcrest Park Dog Area](#)

The Pet Supplies Plus Off-leash Dog Area at Hillcrest Park is located on the northeast side of Grand Rapids, at the intersection of Lyon and Benjamin NE. (It's also the upper portion of Fuller Park). There is large dog area and a small dog/puppy area.

[Grand Rapids: Shaggy Pines Dog Park](#)

This 20-acre private park is located in the heart of Cascade Township serving the Metro Grand Rapids area. There is an enclosed small dog area specifically for dogs under 30 pounds and a large human-made dog swimming pond.

[Jenison: Grand Ravines Dog Park, 3991 Fillmore St, Jenison, MI 49428](#)

Grand Ravines Dog Park includes 21-acres of enclosed dog park, with separated fenced areas for large and small dogs. Additionally, there will be fenced trails for off-leash walking.

[Lansing: Howard & Erna Soldan Dog Park, Hawk Island County Park](#)

The Soldan Dog Park is an off-leash dog park adjacent to Hawk Island. It consists of more than 15 acres of diverse natural area complete with trails, a large pond, an expansive open field, pet/human drinking fountains, and a free dog washing station. The Soldan Dog Park requires the use of an electronic pass card (key FOB) for access into the dog park.

[New Buffalo: Sari Asher Memorial Park Dog Park](#)

The dog park is located at 1420 East Washington St. in New Buffalo.

[Northville: Dog Parks](#)

The Northville system currently includes two dog parks, Cady Street Dog Park, located behind the Northville Art House, 215 W. Cady Street; and Marv Gans Community Park Dog Park, enter at Five Mile Road entrance, just west of Beck. Membership is required.

[Oakland County: Dog Parks](#)

Dog parks in Oakland County include: Lyon Oaks Dog Park, 52221 Pontiac Trail, Wixom; Orion Oaks Dog Park, 1200 Joslyn Road, Lake Orion; and Red Oaks Dog Park, 31353 Dequindre, Madison Heights.

[Saginaw: Steven A. Kirshenbaum Memorial Bark Park](#)

Bark Park is located in the front of Imerman Memorial Park, 3495 Midland Rd, Saginaw, MI 48603. The .46 acre fenced dog park is complete with three agility obstacles, a doggie dropping clean up station and four benches.

[Saline: Saline Dog Park](#)

The Dog Park is located at Mill Pond Park at the end of W. Bennett St, Saline, MI. It is a leash free 1-acre fenced area located south of the play structure. Access to the pond is available for dogs that like to swim.

[Warren: Anne Fracassa Memorial Dog Park](#)

The Anne Fracassa Memorial Dog Park is open at Burdi Park, located at Pauline Street and 12 Mile Road. The dog park is situated in the southwest corner of Burdi Park, and features a six foot fence surrounding a one acre portion of Burdi Park, with water supply, several park benches, pooper scooper bags and secure access.

[Westland, Wayne County: Hawthorne Ridge Dog Park](#)

The Wayne County Parks Dog Park is located at Hawthorne Ridge Park in Westland (Hines Drive, west of Merriman Road). The dog park is open June - April (closed for the month of May for grass re-seeding) from dawn until dusk. All dogs must be registered at the Wayne County Parks office in the Nankin Mills building in Westland.

**MINNESOTA**[\[top\]](#)[Benson: Waggin' Tails Dog Park, 22nd St and Highway 12, Benson, MN 56215](#)

Waggin' Tails Dog Park consists of 2 acres of fenced in land with a water supply. The park offers two fenced in exercise areas, one for small dogs and one for large breed dogs. There are benches for pet owners to relax and enjoy watching their pet run, fetch and play with other dogs. Also provided are water spickets to keep your pet hydrated.

[Burnsville: Alimagnet Dog Park, 200 Alimagnet Pkwy Burnsville, MN 55337](#)

Alimagnet Dog Park is located two blocks north of County Road 42 on County Road 11 in Burnsville, MN and includes a separate area for small, timid, fragile, and elderly dogs. There is an optional membership of \$20/year per household to help support the administration and maintenance costs of the park.

[Duluth: Dog Parks](#)

Duluth has four fenced, off leash dog parks: Keene Creek Dog Park, located in West Duluth near Grand Ave. and I-35; Observation Dog Park, located in central Duluth behind the building at 914 W 3rd St.; Jean Duluth Dog Park, located at the very northern most end of Duluth 1/2 mile west of Jean Duluth Road on the north side of Riley Road; and Gary New Duluth, located in far western Duluth in Gary New Duluth near Stowe Elementary School.

[Minneapolis: Minnehaha Falls Off-leash Dog Park](#)

This huge dog park is on the south end of Minnehaha Park along the Mississippi River. Marked trails within the park leads to the off-leash area.

[Minneapolis: Dog Parks](#)

Dog park locations in Minneapolis include: Franklin Terrace Off-Leash Dog Park, 925 Franklin Terrace; Lake of the Isles Off-Leash Dog Park, 2845 W Lake of the Isles Parkway; Minnehaha Off-Leash Dog Park, 5399 Minnehaha Park Drive S; St. Anthony Parkway Off-Leash Dog Park, 700 St. Anthony Parkway; Loring Park Off-Leash Dog Park, 1382 Willow St.; Victory Prairie Off-Leash Dog Park, 4701 Russell Ave. N; Lyndale Farmstead Off-Leash Dog Park, 3845 Dupont Ave. S. You need to buy a permit before you bring your dog(s) to an Off-Leash Dog Park; the permit is valid at all seven dog parks.

[Minneapolis/Three Rivers Park District: Dog Off-Leash Areas](#)

Three Rivers Park District is a special park district serving the suburban areas of the Twin Cities. Dog parks at Three Rivers include both fenced and unfenced off-leash areas : Bryant Lake Dog Off-Leash Area, 6402 Rowland Rd., Eden Prairie; Carver Dog Off-Leash Area, 7200 Park Dr., Victoria; Cleary Lake Regional Park, 18106 Texas Ave., Prior Lake; Crow-Hassan Park Reserve, 12595 Park Dr., Hanover; Elm Creek Dog Off-Leash Area, 11750 Zachary Lane N, Champlin; Fish Lake Dog Off-Leash Area, 14900 Bass Lake Rd., Maple Grove; Lake Sarah Dog Off-Leash Area, 6670 West Lake Sarah Dr., Rockford; Murphy-Hanrahan Dog Off-Leash Area, 15501 Murphy Lake Rd., Savage; and Spring Lake Dog Off-Leash Area, 1581 Howard Lake Road NW, Prior Lake.

[Ramsey County: Off-Leash Dog Areas](#)

Ramsey County Parks and Recreation operates four off-leash areas at the following locations: Battle Creek Regional Park, Maplewood; Bald Eagle-Otter Lakes Regional Park, White Bear Township; Rice Creek Regional Trail Corridor, Shoreview; and Woodview Open Space, Roseville.

[Rochester: Dog Parks](#)

Dog parks in Rochester include: Jean & Carl Frank Canine Park, Pinewood Road SE, north of Pinewood Elementary School; Jean & Carl Frank NW Canine Park, West side of West Circle Drive at Members Parkway; and River Road Park, West River Road NW, north of 62nd Street NW.

[Rosemount: Dakota Woods Dog Park, 16470 Blaine Ave., Rosemount, MN](#)

Dakota Woods Dog Park is a 16-acre, fenced, wooded park centrally located in Dakota County, just east of Rosemount.

[Roseville: Reservoir Woods Off-Leash Dog Park, 1901 Alta Vista Drive, Roseville, MN](#)

Dogs can be exercised off-leash in two soft trail areas, located off of Larpenteur Avenue just east of Dale Street. The area to the left of the park entrance is completely fenced so it is accessible to

people with limited mobility and their dogs can enjoy the park too. The second area is designed so that dogs can run free in approximately five acres of open space.

#### [St. Paul: Dog Parks](#)

Saint Paul has four off-leash dog parks: Arlington/Arkwright Dog Park, located on the corner of Arlington Ave and Arkwright St.; High Bridge Dog Park, just west of Upper Landing Park; Meeker Island Dog Park, just west of the intersection of Eustice Street and N Mississippi River Blvd.; and Lowertown Dog Park, located near CHS Field in Lowertown

#### [St. Paul: Arlington/Arkwright Off-Leash Dog Area](#)

Commonly referred to as OLDA, the dog area is located on the corner of Arlington and Arkwright.

#### [St. Paul: High Bridge Dog Park, 59 Randolph Ave., Saint Paul, MN 55102](#)

The High Bridge Dog Park is a 7-acre, former coal power plant site that was given to the City for operation as a dog-park following clean-up in May 2012. The park is located just south of Shepard Road, west of Upper Landing, north of the River, and just beneath the Smith Ave High Bridge.

#### [St. Paul: Meeker Island Dog Park, 471 Mississippi River Blvd N, Saint Paul, MN 55104](#)

Located along the Mississippi River Blvd trail, Meeker Island Dog Park features a dog run and a dog beach.

#### [St. Paul: Lowertown Dog Park, 360 N Broadway St., Saint Paul, MN 55101](#)

Lowertown Dog Park is completely fenced in.

### MISSISSIPPI

[\[top\]](#)

#### [Jackson: BREE'S Bark Park at CARA, 960 N. Flag Chapel Rd., Jackson MS 39209](#)

The dog park is 1.68 acres of fenced area for dogs to run and play off-leash. It features a separate small dog area with play equipment, a splash pool in the large dog area, walking paths, built-in benches, poop stations and shaded areas with log benches. Membership is required to use the dog park.

#### [Petal: Petal Dog Park](#)

Petal Dog Park is located on Dawson Cut Off, just off South Main Street, behind the A & B Cycles in Petal, Mississippi. The dog park features two separate fenced enclosures, one for smaller dogs and one for the larger dogs.

#### [Ridgeland: Old Trace Dog Park, 137 Old Park Trail, Ridgeland, MS 39157](#)

Old Trace Dog Park is a public, off-leash dog park inside Old Trace Park, at the Barnett Reservoir in Ridgeland, MS. Open Daily with the same hours of Old Trace Park, Sunrise to Sunset.

#### [Starkville: Moncrief Park Dog Park](#)

Moncrief Park in Starkville is a nice fenced dog park. It offers 2 fenced areas, one for dogs 25lbs and under, and one for larger dogs. Waste pick-up stations, tables, water, small covered area, and concrete entrance gated area. It's a fun place for dogs to play.

### MISSOURI

[\[top\]](#)

#### [Ballwin: Tails & Trails at Queeny Park, 550 Weidman Road, Ballwin, MO 63011](#)

Located inside Edgar M. Queeny Park, Tails & Trails at Queeny Park is St. Louis County Park's first dog park. It features separate areas for large and small dogs. Other amenities include two water features, four permanent agility and skill stations, biodegradable waste bags, disposal containers, WiFi and watering stations. Membership is required.

#### [Columbia: Dog Parks/Leash Free Areas](#)

Columbia MO has three fenced dog parks and two other leash-free areas. Dog parks include: Twin Lakes Recreation Area, 2500 Chapel Hill Road; Garth Nature Area, 2799 N. Garth; and Indian Hills Park, 5009 Aztec Blvd. Leash-free areas include: Grindstone Nature Area, 2011 Old 63 South; and Cosmo Park - Bear Creek Nature Area, 1615 Business Loop 70 West.

#### [Cottleville: Bark Park at Legacy Park](#)

Located in Legacy Park off of Hwy N just North of City Hall, the dog park has a section for small dogs or puppies, and a large one-acre section for large dogs to play.

#### [Creve Coeur: Creve Coeur Dog Park, 12301 Conway Rd., Creve Coeur, MO 63141](#)

Creve Coeur Dog Park is a 2.5 acre fenced area in the northeast area of Conway Park at 12301 Conway Road. The dog park is divided into two sections: a two-acre large dog area and a one-half acre small dog area that is reserved for dogs smaller than 30 pounds. The Creve Coeur Dog Park is open to registered members only.

#### [Kansas City: Dog Parks](#)

Dog parks in Kansas City include: Penn Valley Off Leash Dog Park, 29th and Wyandotte; Swope Park Off Leash Dog Park, east of Elmwood on Gregory Boulevard; Waggin" Trail Off Leash Dog

Park, NE 32nd and Swift, North Kansas City; and West Terrace Off Leash Dog Park, 750 Pennsylvania Ave.

[Kansas City: Penn Valley Park Off-Leash Dog Park, 29th and Wyandotte, Kansas City, MO](#)

The dog park is a 2.7 acre fenced off-leash area with two double-gated entries for safety. There is an additional area for small dogs 40 lbs. and under, elderly or handicapped. The park offers water fountains for people and dogs, as well as a spigot for filling water bottles.

[Kansas City: Wayside Waifs Bark Park, 3901 Martha Truman Road, Kansas City, MO 64137](#)

The Bark Park is open for members only and requires a card for entry.

[Kansas City: West Terrace Off Leash Dog Park, 750 Pennsylvania Ave., Kansas City, MO 64106](#)

Located on the north end of West Terrace Park, on the west bluffs near Seventh Street and Pennsylvania Avenue below the Lewis and Clark sculpture, West Terrace Off Leash Dog Park features fencing, a curved path, stone staircase, new trees, benches and picnic tables. Dog owners must register to use West Terrace Dog Park; you do not have to be a Kansas City resident to become a member.

[St. Charles: DuSable Dog Park, Off-Leash Canine Recreation Area](#)

This 2.5 acre facility is divided into 3 sections. Two sections are designated for either large dogs or small dogs and occasionally rotated to help save the turf. A non-reservable pavilion was installed to provide shade to guests in the North area.

[St. Louis: Southwest City Dog Park in Willmore Park, at Hampton and Jamieson Avenues, St. Louis, MO](#)

Annual dues, membership, but open to any one with proof of shots and agreement to adhere to dog park rules.

[Wentzville: Broemmelsiek Park Off-Leash Dog Area, 4301 Wilson Road, Wentzville, MO 63385](#)

The 4.5 acre Off-Leash Dog Area has a large pond for dogs to splash around and play.

## MONTANA

[\[top\]](#)

[Bozeman Off-Leash Dog Parks](#)

Dog parks in Bozeman include: Burke Park, S. Church Ave. at E. Story St.; Canine Beach at Bozeman Pond Park, 550 S. Fowler Ave.; Centennial Park, N Tracy Ave & W Cottonwood St.; Cooper Park, S 8th Ave & W Koch St.; Gallatin County Regional Park, W Oak St & Davis; Snowfill Recreation Area, 3070 McIlhattan Road; and Softball Complex, 501 Haggerty Lane.

[Bozeman: Snowfill Recreation Area - Off-leash Dog Park, 3070 McIlhattan Road, Bozeman, MT 59715](#)

Snowfill Recreation Area is a 38-acre open space, formerly part of the city's landfill, that now serves as one of the area's largest and most scenic off-leash dog parks. The hilly site has over 2 miles of gravel trails with views overlooking the Gallatin Valley and mountain ranges in the distance.

[Missoula: Off-Leash Dog Areas](#)

Dogs may be off-leash in the following areas: Jacobs Island Bark Park, 6 S. Van Buren; Playfair Park Pup Pen, 3001 Bancroft; Some Areas on Mount Sentinel and North Hills; and Some Areas on Mount Jumbo

USFS Missoula Ranger District Recreation Areas

[Whitefish: Hugh Rogers Wag Park, E Second St, Whitefish, MT 59937](#)

The 5-acre dog park includes an agility course, human and dog water fountains, a small dog area, trees, and a swimming pond for dogs.

## NEBRASKA

[\[top\]](#)

[Norfolk: Off-Leash Dog Recreation Area, TaHaZouka Park, 2201 South 13th Street, Norfolk, NE](#)

The dog park consists of two separate and secure areas. There is a small area, .38 acres, for smaller and less active dogs and a larger area, 1.68 acres, for larger and more active dogs. Both areas are surrounded by six-foot chain-link fencing with access through a double gated entrance for a more secure setting. There is water available, benches, dog waste baggies, a trash can, and plenty of shade.

[North Platte: Dog Parks](#)

North Platte has two dog parks: Waggin' Tails Dog Park at Centennial Park, located on the south west end of Centennial Park near the river trail; and Happy Hound Retreat Dog Park, located at 18th Street and Ash Street (301 W 18th St.).

[Omaha: Dog Parks](#)

There are two dog parks in Omaha: Hefflinger Dog Park in Hefflinger Park, 112th and W Maple

Rd.; and Hanscom Dog Park, located in the northeast corner of Hanscom Park, 1899 South 32nd Ave.

[Scottsbluff: Common Grounds Dog Park, 1600 S Beltline Hwy W, Scottsbluff, NE 69361](#)

The dog park is located within Riverside Park behind the Zoo.

## NEVADA

[\[top\]](#)

[Henderson: Dog Parks](#)

The City of Henderson has a variety of dog parks: Acacia Park, 50 Casa Del Fuego St; Amador Vista Park, 1562 Amador Lane; Arroyo Grande Sports Complex and Pittman Wash Trail, 298 Arroyo Grande Blvd; Aventura Park, 2525 Via Firenze; Bark Park at Heritage Park, 350 S. Racetrack Rd.; Boulder Creek Park 995 Equestrian Dr.; Cactus Wren Park, 2900 Ivanpah Dr.; Capriola Park, 2155 Via Firenze; Dos Escuelas Park, 1 Golden View Dr.; Equestrian Park South, 1298 Equestrian Dr.; Esselmont Park, 2725 Anthem Highlands Dr.; Hidden Falls Park, 281 W. Horizon Dr.; Horizon Crest Park, 675 Annet St.; Paseo Vista Park, 2505 Paseo Verde Pkwy.; Reunion Trails Park, 44 Chapata Dr.; and Weston Hills Park, 950 Weston Ridge St.

[Henderson: Bark Park at Heritage Park, 350 S. Racetrack Rd., Henderson, NV](#)

The Bark Park is the City of Henderson's largest and most unique dog park. The 5-acre Bark Park features separate dog runs, agility course, walking trail, dog bone-themed benches, and drinking stations for pets (and some for people too). The Bark Park hosts classes and programs, and can also accommodate small dog shows and events. A splash pad is also available at the Bark Park. It is just for dogs (NO humans) and is open daily from 7am to 6pm, May 1 through Sept. 30.

[Las Vegas: Dog Fancier's Park, 5800 E. Flamingo Rd., Las Vegas, NV 89122](#)

Located next to Horseman's Park, Dog Fancier's Park is a 12-acre park with five totally enclosed areas for dogs.

[Las Vegas: Dog Parks](#)

Dog parks in Las Vegas include: Barkin' Basin Park, 7351 W. Alexander Road; All American Park Dog Run, 1551 S. Buffalo Drive; Centennial Hills Park Dog Runs, 7101 N. Buffalo Dr.; Charlie Kellogg and Joe Zaher Sports Complex Dog Runs, 7901 W. Washington Ave.; Children's Memorial Park Dog Park, 6601 W. Gowan Road; Woofter Park, 1600 Rock Springs Drive; Winding Trails Park, 7250 N. Fort Apache Road; Police Memorial Park, 3250 Metro Academy Way; Justice Myron E. Leavitt & Jaycee Community Park, 2100 E. St Louis Ave.; Baker Park Petsmart Pup, 7901 W. Washington Ave.; Douglas A. Selby Park, 1293 N. Sandhill Road; and Gary Dexter Park, 800 Upland Blvd.

[Reno: Dog Parks](#)

There are two dog parks in Reno: Whitaker Park Dog Park, located at 550 University Terrace, between Washington and Ralston Streets; and Virginia Lake Park Dog Park, located in the north field at Mountain View and Lakeside Drive.

[Sparks: Sparks Marina Park Dog Park, 300 Howard Drive, Sparks, NV](#)

The dog park is located on the south end of the Sparks Marina.

## NEW HAMPSHIRE

[\[top\]](#)

[Dover: Longhill Dog Park, Longhill Rd, Dover, NH 03820](#)

Longhill Dog Park offers a lovely wooded and open area for both big and small dogs.

[Hookset: Dog Park, 101 Merrimack St., Hooksett, NH](#)

[Manchester: Dog Park, 344 Second Street, Manchester, NH 03102](#)

There is a membership fee.

[Raymond: Riverside Bark Park, Sundeen Parkway, Raymond, NH 03077](#)

[Rochester: Rochester Dog Park, Taylor Ave off Rochester Neck Rd., Rochester, NH](#)

The dog park park covers half an acre, is fully fenced, and includes a separate area for small dogs. There is a membership fee of \$25/year to use the park. Membership is open to any dog owners, including owners who do not live in Rochester, NH.

## NEW JERSEY

[\[top\]](#)

[New Jersey Dog Parks and Off Leash Areas](#)

[Bloomfield: Brookdale Park Dog Park, Watching Ave., Bloomfield, NJ 07003](#)

Brookdale Park offers a total of 1.2 acres of green space, with an 0.8-acre fenced-in area for large dogs, and a 0.4-acre fenced-in area for small dogs. Both sections have a stone dust surface and various pieces of apparatus where the dogs can play and exercise. There are safety enclosures at each entrance to prevent unleashed dogs from running away, time out areas where excited dogs can calm down, dog washing areas and water fountains.

[Bloomfield: Watsessing Park Dog Park, 78 Locust Ave., Bloomfield, NJ 07003](#)

[Cherry Hill Area: Pooch Park in Cooper River Park, 5300 N Park Dr., Pennsauken Township, NJ 08109](#)

[Egg Harbor Township Dog Park](#)

Located on Swift Road across from the Egg Harbor Township branch of the Atlantic County Library, the dog park is fenced in, with a small dog section, for breeds under 30 pounds, and an area for larger dogs. The dog park is open only to members, who must show proof their dog is licensed and up-to-date on its rabies shots, and agree to a list of safety rules in order to join. The cost for Atlantic County residents is \$40 a year, \$50 for those who live outside the county.

[Essex County Off-Leash Dog Facilities](#)

Watsessing Park, Locust Avenue, Bloomfield  
South Mountain Reservation, Crest Drive, Maplewood/Millburn  
Brookdale Park, Bloomfield/Montclair

[Franklin Township: Colonial Park Dog Park](#)

The dog park is a three acre (530' by 250') fenced area located in Colonial Park. The leash-free dog area is located off of Mettlers Road and is accessed via the same driveway as the Spooky Brook Golf Maintenance area.

[Hoboken Parks & Dog Runs](#)

There are dog runs in the following parks:  
1600 Park, 16th St and Park Ave.  
Church Square Park, Garden St. Btw 4th & 5th St.  
Elysian Park, Hudson St. Btw 10th & 11th St.

[Lincroft: Thompson Park Off-Leash Dog Area, 805 Newman Springs Road, Lincroft, NJ 07738](#)

The 1.5 acre off-leash area at Thompson Park consists of a 1¼-acre area for dogs over 35 lbs and a ¼-acre "small dog area" for dogs that weigh 35 lbs or less.

[Livingston: Livingston Dog Park in East Hills Park](#)

The dog park is located in East Hills Park, on Shrewsbury Drive, just south of East Mount Pleasant Avenue. It features a separate area for small dogs up to 25 pounds.

[Morristown: Lewis Morris Park, Off-Leash Dog Park, 270 Mendham Rd, Morristown, NJ](#)

[Mountainside: Echo Lake Park Dog Park, Springfield Ave., Mountainside, NJ 07092](#)

[Ocean City: Ocean City Dog Park, 45th and Haven Avenue, Ocean City, NJ](#)

[Princeton: Rocky Top Dog Park, 4106 Route 27 \(Lincoln Highway\), Princeton, NJ 08540](#)

Rocky Top Dog Park is a fee-based facility operated by South Brunswick Township. The park contains three fenced-in areas for small, medium and large dogs. It also contains a walking path, a pavilion and a small pond.

[Oceanport: Wolf Hill Recreation Area, 3 Crescent Place, Oceanport, NJ 07757](#)

The Wolf Hill Recreation Area off-leash dog area combines an area for dogs of all sizes as well as a smaller area for dogs 35 lbs. or less. The area features two concrete patios with sheltered picnic tables while the small dog area includes one concrete patio with sheltered picnic area.

[West Orange: Smith Mountain Dog Park, South Orange Avenue and Cherry Lane, West Orange, NJ](#)

This two-acre facility is divided into two sections – 1.3 acres for large dogs and 0.7 acres for small dogs. Both areas have a crushed stone and compacted stone dust surface, dual drinking fountains, park benches, agility equipment for the dogs, a wash and spray area, "time out" sections for dogs, and DogiPot stations.

## **NEW MEXICO**

[\[top\]](#)

[Albuquerque Dog Parks](#)

[Las Cruces: Las Cruces Dog Park, North Hermosa and Hadley, Las Cruces, NM 88001](#)

[Santa Fe: Eldorado Dog Park, 1 Hacienda Loop, Santa Fe, NM 87508](#)

The Dog Park is located at the Community Center in Eldorado at Santa Fe, a community situated at the foot of the Sangre de Cristo mountains, approximately 25 minutes from the Santa Fe Plaza.

[Santa Fe: Frank S. Ortiz Dog Park, 160 Camino de Las Crucitas, Santa Fe, NM 87501](#)

The only official dog park in Santa Fe, Frank S. Ortiz Dog Park has arroyos and hills, miles of paths, and commanding views of the town. The park is not fenced so dogs must be under voice control.

**NEW YORK**[\[top\]](#)[Albany Dog Parks](#)

The City of Albany has four dog parks:

Westland Hills Dog Park on Colvin Avenue in Westland Hills Park.

Hartman Road Dog Park, New Scotland Avenue and Hartman Road, adjacent to the Community Garden.

Normanskill Farm Dog Park, Delaware Avenue, just before the bridge to Delmar.

Department of General Services Dog Park, Erie Boulevard, north of Huck Finn's Warehouse and the 1-90 bridge overpass.

[Amherst: Paw Park, 550 Smith Road, Amherst, NY 14228](#)

Paw Park offers separate areas for small and large dogs.

[Brooklyn: Fort Greene Park, DeKalb Avenue & Washington Park, Brooklyn, NY](#)

Dogs are allowed off-leash before 9 a.m. and after 9 p.m.

[Brooklyn: Hillside Dog Park](#)

Hillside Dog Park is located in Brooklyn Heights, bordering DUMBO, two blocks from the Brooklyn Bridge, bounded by Middagh St, Vine Street and Columbia Heights.

[Brooklyn: Prospect Park](#)

Prospect Park offers wide-open spaces for dogs to roam and includes a place for dogs to swim: the Long Meadow Dog Beach at the Pools. Off-Leash Hours are 9 p.m. to 1 a.m. and 5 to 9 a.m. daily in these areas: Long Meadow, Nethermead, Peninsula. Dogs must be leashed at all other times. Dogs should not be off-leash during off-leash hours if they are not responsive to voice command. Only dogs are allowed to swim at Dog Beach, and they must be leashed except at off-leash hours. The Dog Beach is located near the Long Meadow ballfields, most easily accessible from the 9th Street entrance to the Park.

[Elmira: Eldridge Park Dog Park](#)

Small, bark covered, fully fenced single dog area with running water, large covered area, just NW of the baseball diamonds (and difficult to find if you don't know this).

*Thank you, Iliese!*

[Huntington, Long Island: West Hills County Park Dog Run, Sweet Hollow Road, Huntington, NY](#)[Ithaca: Cass Park Dog Run, 701 Taughannock Blvd., Ithaca, NY 14850](#)

Very large, grassy, often muddy, fully fenced with 4ft chain link, separate small and large dog areas with running water, some trees, no covered areas.

*Thank you, Iliese!*

[Lake George: Dog Park at the Lake George Recreation Center, 124 Transfer Road, Lake George, NY 12845](#)

The dog park includes two fenced in sections, one for small dogs, 14 inches and less to shoulder, and one for large dogs, more than 14 inches to shoulder. There is a watering station on site, running tubes, benches for doggie parents and pet waste removal stations to keep things tidy. Village workers will be constructing a permanent structure to provide shade.

[Lido, Long Island: Nickerson Beach Park Dog Run, 880 Lido Boulevard, Lido, NY](#)

The dog run includes separate areas for big and small dogs and is located across the parking lot from the Fun Zone. Dogs are not allowed on the beach or in any County parks or preserves, with the exception of the dog runs.

[Liverpool: Wegmans Good Dog Park, Onondaga Lake Park, 49 Cold Springs Trail, Liverpool, NY 13090](#)

Wegmans Good Dog Park is located in the Cold Springs section of Onondaga Lake Park and is open from sunrise to sunset, seven days a week year-round. Small dogs have the choice of mixing with the big dogs or can play in a separate area for dogs under 25 lbs.

[Long Island Dog Parks](#)

Dog parks in Nassau County, Suffolk County, and West Hills County.

[Montgomery, Orange County: Dog Park at Thomas Bull Memorial Park, 211 State Route 416, Montgomery, NY 12549](#)

This fenced-in off-leash area is approximately 1.5 acres and features separate areas for "Small Dogs" and "All Dogs," water fountains, benches and shade areas. The landscape of the park has contrasts of flat open areas and rolling hills for dogs of all sizes to enjoy.

[Nassau County Dog Runs](#)

Dog runs are located in the following parks:

Bay Park, First Avenue, East Rockaway

Cedar Creek Park, Merrick Road east of Wantagh Avenue, Seaford

Nickerson Beach Park, 880 Lido Blvd., Lido Beach  
 Wantagh Park, 1 King Road, just south of Merrick Road off the Wantagh Parkway, Wantagh  
 Eisenhower Park, Merrick and Stewart Avenues, East Meadow  
 Old Bethpage Village Restoration, Old Bethpage, 1303 Round Swamp Road, Old Bethpage  
 Christopher Morley Park, Searingtown Road, south of the L.I.E., Roslyn-North Hills

[Nassau County: LI-DOG Nassau County Dog Parks](#)

[New York: New York City Dog Runs](#)

[New York: Battery Park City Dog Run](#)

[New York: Sirius Dog Run on Kowsky Plaza, Battery Park City](#)

The dog run is located on Kowsky Plaza, which is west of Liberty Street and east of Esplanade.

[New York: Carl Schurz Park Dog Run, East 84th to East 89th Street at East End Avenue, New York, NY](#)

Carl Schurz Park offers two dog runs, one for small dogs and one for large dogs.

[New York: Central Park](#)

In Central Park, from dawn until 9 a.m. and from 9 p.m. until park closing, dogs can be off-leash in any area that is not off-limits to dogs during other times of the day. Dogs are welcomed in most areas of the park when leashed. Signs throughout the park indicate areas where dogs are never allowed (e.g. the Sheep Meadow) and areas where dogs must be on leash at all times (e.g. the Ramble and the Bridle Path).

[New York: Chelsea Waterside Park Dog Run, West 23rd & 11th Ave. at Chelsea Waterside, New York, NY](#)

Chelsea Waterside Dog Run features double-gated safety vestibule with fences all around, fresh running water generally available for pets from mid-April through early November, benches and trash cans, and special play features for dogs as well.

[New York: Dewitt Clinton Park Dog Run](#)

The Dog Run is located in the Dewitt Clinton Park on the southwest corner near West 52nd Street & 11th Avenue.

[New York: Hudson River Park Dog Runs](#)

Chelsea Waterside Dog Park - W 23rd and 11 Ave. at Chelsea Waterside in Chelsea  
 Pier 84 Dog Park - cross at W 44th St. at Pier 84 in Maritime Entertainment District  
 Leroy Street Dog Park - cross at Morton St. at Pier 40 in Greenwich Village  
 Tribeca Dog Park - at Pier 26 in Tribeca

[New York: Tompkins Square Dog Run AKA First Run, Tompkins Square Park](#)

First Run is located in New York City along the 9th Street path in Tompkins Square Park between Avenue A & Avenue B. The dog run is open 365 days a year from 6 a.m. to midnight.

[New York: Fort Tryon Park Dog Run AKA Sir William's Dog Run](#)

The Dog Run is located in Fort Tryon Park near the Cloisters and the playground near Broadway and Dyckman.

[New York: Astro's Dog Run](#)

The Dog Run is located in mid-town (Hell's Kitchen) close to the Lincoln Tunnel, 10th Ave. @ 39th St., New York, NY. There is a fee of \$35 per year for a key to this gated dog playground.

[New York: Madison Square Park Dog Run AKA Jemmy's Dog Run](#)

The Dog Run is located at 24th Street, at the Western side of Madison Square Park.

[New York: Mercer-Houston Dog Run](#)

The Dog Run is located at Mercer St. at Houston St. Membership is required.

[New York: Morningside Park Dog Run, 110th to 123rd St., Manhattan Ave. to Morningside Dr., New York, NY](#)

[New York: Union Square Park Dog Run](#)

The Dog Run is located at the South West side of Union Square Park, West 15th Street and Union Square West.

[New York: 72nd Street Riverside Park Dog Run, 72nd Street & Riverside Drive, New York, NY](#)

The 72nd Street Dog Run is a permanent off-leash dog park in Riverside Park.

[New York: West Village D.O.G. Run](#)

The Dog Run is located at Little West 12th Street between Washington Street and 10th Avenue. Membership is open to everyone and costs \$75 per year.

[Rome: Bark Park, 198 N Washington Street, Rome, NY 13440](#)

[Roslyn-North Hills, Long Island: Christopher Morley Park Dog Run, 500 Seasingtown Rd. \(North of LIE\), Roslyn-North Hills, NY](#)

The dog run is located on the north side of the parking lot by the Christopher Morley "Knothole" and is open year round.

[Seaford, Long Island: Cedar Creek Park Dog Run, Merrick Road east of Wantagh Avenue, Seaford, NY](#)

The dog run is located just down from the park's administration building and includes separate areas for big and small dogs.

[Suffolk County Dog Parks](#)

Dog Parks are available at the following Suffolk County Parks:

Blydenburgh County Park, Smithtown  
West Hills County Park, Huntington  
Robinson Duck Farm Park, Brookhaven  
Mud Creek County Park, East Patchogue

[Suffolk County: LI-DOG Suffolk County Dog Parks](#)

[Wantagh, Long Island: Dog Run, Wantagh Park Dog Run, 1 King Road, just south of Merrick Road, Wantagh, NY](#)

The dog run is located just up from the administration building; it includes separate areas for big and small dogs.

## **NORTH CAROLINA**

[\[top\]](#)

[Asheville: French Broad River Park Dog Park, 508 Riverview Dr., Asheville, NC 28806](#)

The Dog Park features a large fenced-in area, with a water pump,

[Asheville: Azalea Dog Park, 395 Azalea Rd., Asheville, NC 28802](#)

There is a separate area for small dogs and another for large dogs.

[Boone: Watauga Humane Society Dog Park](#)

The Dog Park is located along Don Hayes Road, between Rutherwood Baptist Church and the Boone Stockyard, about four miles from Boone off Old Highway 421 South. The dog park consists of approximately 3.5 acres of fenced land. There is a smaller section, about 1/2 acre, for smaller dogs. Annual Pooch Passes are valid for one year from the date of purchase

[Carrboro: Hank Anderson III Community Park Dog Park, Highway 54, west of Carrboro past Carrboro Plaza, Carrboro, NC](#)

Hank Anderson III Community Park is a 54 acre recreational area of gently-rolling hills just west of Carrboro, NC. There is a fenced-in dog park by the park entrance, on the left right after you drive in.

[Cary: Cary Dog Park at Godbold Park and Cary Dog Park at Jack Smith Park](#)

The Dog Park at Godbold Park is near the corner of Northwest Maynard and Chapel Hill Roads and the Dog Park at Jack Smith Park is at the corner of Holly Springs Road and Penny Road. Pet owners can purchase an annual membership or day pass at any Cary community center.

[Catawba County Dog Parks](#)

Catawba County offers two fenced dog parks:

Riverbend Park Dog Park, 6700 N NC Hwy 16, Conover, NC 28613  
St. Stephens Park Dog Park, 2247 36th Ave NE, Hickory NC, 28601

[Chapel Hill Dog Parks](#)

Homestead Dog Park in Homestead Park, 100 Aquatic Drive  
Southern Community Dog Park in Southern Community Park, 1000 Dogwood Acres drive (southern entrance)

[Charlotte Dog Parks](#)

Frazier Park, along I-77 near West Trade and Sycamore Streets, Charlotte, NC  
Swaney Pointe K-9 Park, located at Ramsey Creek Park, 18441 Nantz Road, Cornelius, NC 28078  
Barkingham Park, located at Reedy Creek Park, 2900 Rocky River Road, Charlotte, NC  
Ray's Fetching Meadow, located at McAlpine Creek Community Park, 8711 Monroe Road, Charlotte, NC  
Davie Dog Park, located at William R. Davie District Park, 4635 Pineville-Matthews Road, Charlotte, NC  
Shuffletown Park, 9500 Bellhaven Boulevard, Charlotte, NC

[Clemmons: Tanglewood Dog Park at Tanglewood Park, 4061 Clemmons Rd. Clemmons, NC 27012](#)

[Cornelius: Swaney Pointe K-9 Park at Ramsey Creek Park \(Lake Norman\), 18441 Nantz Road, Cornelius, NC 28078](#)

The 4-acre dog park has two separate fenced-in secure sections - one for dogs greater than 20lbs (large) and another for dogs less than 20lbs (small).

[Durham Dog Parks](#)

Piney Wood Park Dog Park, 400 E. Woodcroft Pkwy., Durham, NC  
Northgate Park Dog Park, 300 W. Club Blvd., Durham, NC. The Dog Park is located on the north side of the Park, off of Lavender Ave. (the old Jaycee ball field).  
Downtown Durham Dog Park, located at the corner of Roxboro and Elliott streets.

[Fayetteville: Riverside Dog Park, 555 N. Eastern Blvd., Fayetteville, NC 28301](#)

The dog park includes a small enclosure for small dogs that weigh less than 25 pounds and another, larger area set aside for larger dogs.

[Forsyth County Dog Parks](#)

Tanglewood Dog Park at Tanglewood Park, Clemmons, NC  
Happy Hounds Dog Park at Horizons Park, Rural Hall, NC

[Greensboro: Bark Park at Country Park, 3905 Nathanael Green Dr., Greensboro, NC 27455](#)[Henderson Dog Parks](#)[Kure Beach: Gurney Hood Barking Lot, Joe Eakes Park, the corner of K and 7th Avenue, Kure Beach, NC](#)[Mills River: Mills River Dog Park, 124 Town Center Dr., Mills River, NC 28759](#)[New Bern: The Down East Dog Park, 332 Glenburnie Drive, New Bern, NC](#)

Down East Dog Park is located at the entrance of Glenburnie Park and features two separate fenced-in areas with one for small dogs and the other for big dogs. Access to the park is granted to registered dogs and their owners only.

[Raleigh: Carolina Pines Park Dog Park, 2305 Lake Wheeler Rd, Raleigh, NC 27603](#)[Raleigh: Millbrook Dog Park, 1905 Spring Forest Road, Raleigh, NC 27609](#)

Millbrook Dog Park is located within Millbrook Exchange Park. The dog park is composed of three separate fenced-in areas: the "Large" Dog Park area; the "Small" Dog Park area, a smaller area that is reserved for small, elderly, or infirm dogs; and the Picnic Shelter area, a separate section situated between the Large Dog Park Area and the Small Dog Park Area, that provides a double-entry gate system for the two park areas.

[Raleigh: Oakwood Park Off-Leash Dog Park, 910 Brookside Drive, Raleigh, NC 27604](#)

The Off-Leash Dog Park at Oakwood Park is located next to the old Oakwood Cemetery in Historic Oakwood.

[Rural Hall: Happy Hounds Dog Park, Horizons Park, 2835 Memorial Industrial School Rd., Rural Hall, NC 27045](#)

Happy Hounds Dog Park contains separate fenced areas -- one for small dogs and another larger area for big dogs.

[Southern Pines: Martin Park, 350 Commerce Avenue, Southern Pines, NC 28387](#)

Martin Park is an off leash dog park of more than 50 acres and includes streams, trails and woods.

[Wilkesboro: Hidden Oaks Dog Park, Cub Creek Park, 206 S. Bridge St., Wilkesboro, NC 28697](#)

The Hidden Oaks Dog Park is located on an acre tract inside of Cub Creek Park and is broken into two areas ~ one for large breeds and the other for smaller breeds.

[Wilmington: Empie Dog Park, 3405 Park Avenue, Wilmington, NC](#)

The Dog Park is located within Empie Park, behind SteinMart on the corner of Oleander Drive and Independence Boulevard.

[Winston-Salem: Washington Park Dog Park, 1490 S. Broad St., Winston-Salem, NC](#)**NORTH DAKOTA**[\[top\]](#) [Fargo Dog Parks](#)

Brandt Crossing, 5009 33rd Avenue S  
Dike East, 100 2nd Street S  
Village West Park with Dog Park, 4415 9th Avenue Circle S  
Yunker Farm Park & Dog Park, 1201 28th Avenue N

**OHIO**[\[top\]](#)

[Akron: Akron Dog Park, 499 Memorial Parkway, Akron, OH 44310](#)

#### [Athens Dog Parks](#)

The West State Dog Park is located behind the softball fields and main concession stand on West State Street.

The East State Street Dog Park is located just off of East State Street at the intersection of Park Drive and East State Street, just before the Athens City Pool.

[Blanchester: Tom Harvey Memorial Dog Park, 11704 State Route 730, Blanchester, Ohio 45107](#)

#### [Cincinnati Area Dog Parks](#)

[Cincinnati: Kellogg Park Dog Field, 6701 Kellogg Avenue \(In the back of the park\) Cincinnati, Ohio 45230](#)

Kellogg Park Dog Field is a 4 acre dog park featuring an area for all-sized dogs and another designed for small dogs.

[Cincinnati: Otto Armleder Memorial Park & Recreation Complex Dog Park, 5057 Wooster Pike Cincinnati, OH 45226](#)

The park features a 10-acre dog park with areas for large and small breeds, a canine shower and drinking fountains.

[Cincinnati: Doris Day Dog Park, Mt. Airy Forest, 3006 Westwood Northern Blvd, Cincinnati, OH 45211](#)

Doris Day Dog Park in Mt. Airy Forest is located at Mt. Airy Forest's Highpoint Picnic Area on Westwood Northern Blvd. between Montana Avenue and North Bend Road.

[Cincinnati: Washington Park Dog Park, 1230 Elm St., Cincinnati, OH 45202](#)

The Dog Park offers unique features for visitors and their pets, such as a water creek for the dogs to play in, large granite boulders, and a water fountain with fresh water for the pet owners and a spout close to the ground for dogs.

[Cleveland: Downtown Dog Park, 1505 Merwin Ave., Cleveland, OH 44113](#)

The dog park is located in Settler's Landing Park, an open area adjacent to the RTA station on the eastern bank of the Cuyahoga River.

[Cleveland: Off-leash dog park at West 11th and Clark](#)

#### [Columbus Dog Park](#)

There are five parks that have off-the-leash areas:

Big Walnut Dog Park, 5000 E. Livingston Ave., Columbus, OH 43227

Godown Dog Park, 6099 Godown Rd., Columbus, OH 43235

Spindler Dog Park, 2121 Spindler Rd., Hilliard, OH 43026

Three Creeks Dog Park, 2748 Spangler Rd., Columbus, OH 43207

Wheeler Dog Park, 725 Thurber Drive West, Columbus, OH 43215

[Crosby Township: Miami Whitewater Forest Dog Park, 9001 Mt. Hope Rd. Crosby Township, OH 45030](#)

The Cincinnati region's largest dog park, Simmonds Family Dog Park features four separate fields, including an all-season play field, and dog agility equipment and play zones.

[Dayton: Bark Park, 6794 Webster St., Dayton, OH 45414](#)

Bark Park is located at the corner of Webster St. and Wyse Rd which is part of the newly built extension of Webster St. that runs between Little York and Stop Eight Rds.

#### [Delaware: Companion Club Dog Park](#)

Companion Club Dog Park is a private Off-Leash Dog Park in a unique country setting on 11 acres of beautifully maintained grounds with mature pine trees and a 2 acre "Golden Pond".

[Findlay: K-9 Field of Dreams Dog Park, Riverbend Recreation Area, 16618 Township Road 208, Findlay, OH](#)

[Gahanna: Pizzurro Park Dog Park, 940 Pizzurro Park Way, Gahanna, OH 43230](#)

The dog park includes a fenced area for small dogs, 25 lbs. or less, and an agility area for all dogs.

[Granville: Dog Park at Wildwood Park, 799 W Broadway, Granville, OH 43023](#)

The dog park is located at the southwest corner of Wildwood Park on the west side of Granville.

[Lakewood: Lakewood Dog Park, 1699 Valley Parkway, Lakewood, OH 44107](#)

[Lewis Center: Alum Creek Dog Park, 3993 Hollenback Rd., Lewis Center, OH 43035](#)

The Alum Creek Dog Park features separate fenced-in areas for small dogs and large dogs, as well as separate beach areas for small and large dogs.

[Springfield: Wiggley Field Dog Park, Old Reid Park, 1545 Pumphouse Road, Springfield, OH](#)

Located in Old Reid Park, Wiggley Field features separate areas for small dogs and large dogs.

[Stow: Bow Wow Beach Dog Park at Silver Springs Park, 5070 Stow Rd, Stow, OH 44224](#)

This 7.5 acre fenced-in dog park includes a 3 acre lake with a beach, a dog washing area, and a separate small dog area for dogs 35 pounds and under. Bow Wow Beach is open from March 15 through December 1.

[West Chester: Wiggly Field Dog Park, Voice of America MetroPark, 7850 VOA Park Dr., West Chester, OH 45069](#)

Located in the Voice of American MetroPark, Wiggly Field includes a large area for dogs of all sizes, as well as a separate area just for small dogs.

[Westerville: Brookedge Park Bark Park, 708 Park Meadow Drive, Westerville, Ohio 43081](#)

The Bark Park is located in Brookedge Park south of Schrock Rd, east of Cleveland Avenue and west of Westerville Rd. The park offers separate areas for large dogs and small dogs.

[Xenia: Scout Dog Park at Pierce Park, 618 Dayton-Xenia Road, Xenia, OH](#)

Two acres of Pierce Park is fenced to enclose the Scout Dog Park where dogs run leash-free across an open field and a wooded hillside. A separate section is provided for small dog breeds. Park benches, a doggie shower and drinking fountain, and plenty of parking are provided at this popular facility.

**OKLAHOMA**[\[top\]](#)[Del City: Wiggly Field Dog Park, Ray Trent Park](#)

Wiggly Field Dog Park is located on the north I-40 Service Road, just east of Sunnyslane Road. Newly upgraded 3 acre dog park located in scenic Ray Trent Park and has a separate small dog area, and lots of trees, turf, lights, play equipment, chairs, water fountains, and paths.

[Edmond: Edmond Dog Park, Bickham-Rudkin Park, E. 33rd St. & Rankin Terrace, Edmond, OK 73013](#)

The dog park is located in the northwest corner of Bickham-Rudkin Park, 450 East 33rd Street.

[Midwest City: Fred Quinn Happy Tails Dog Park, 8700 E Reno Ave., Midwest City, OK 73110](#)

Fred Quinn Happy Tails Dog Park is a two-acre park with a water feature, rock formations and grassy mounds. Two covered entrances separate small and large breeds while the entire facility is surrounded by vinyl-covered fencing. A dog washing station is included.

*Thank you, John!*

[Norman: Norman Community Dog Park at Griffin Community Park, 1001 E. Robinson Street, Norman, OK](#)

The Dog Park is a one & half acre, double gated, grass park with separate large and small dog areas.

[Oklahoma City: Paw Park Dog Park, 3303 NW Grand Blvd., Oklahoma City, OK 73116](#)

The Dog Park has two fenced play areas — one for dogs under 30 pounds and the seniors, and one for larger dogs. Water stations, trees, benches, lots of room to run and a pond make it the perfect play area! The Paw Park is bordered on the north by a Duck Pond. The Dog Park's area of the pond has been roped off and a fine-grade gravel beach has been built to give dogs a large area for swimming and playing in the water.

*Thank you, Cindy Downes!*

[Tulsa: Biscuit Acres Bark Park, East 91st St S, Tulsa, OK 74137](#)

Biscuit Acres Bark Park is an off-leash area located within Hunter Park.

*Thank you, Cindy Downes!*

[Tulsa: Joe Station Dog Park, 2279 Charles Page Blvd., Tulsa, OK 74127](#)**OREGON**[\[top\]](#)[Off-Leash Areas in Oregon State Parks](#)

Pets on a leash no longer than 6 feet are allowed in Oregon State Parks. The following parks have designated off-lead areas: Cascadia State Park, Champoeg State Heritage Area, Elijah Bristow State Park, Farewell Bend State Park, Jasper State Recreation Site, LaPine State Park, Lewis and Clark State Recreation Site, McVay State Recreation, Milo McIver State Park, Molalla River State Park, Rooster Rock State Park, Silver Falls State Park, Stub Stewart State Park, The Cove Palisades State Park, Willamette Mission State Park.

[Aloha: Hazeldale Park Dog Park, SW Farmington Rd, Aloha, OR 97007](#)

[Ashland: The Dog Park](#)

The Dog Park is located just off West Nevada Street behind the Ashland Greenhouse and Nursery.

[Beaverton: Winkelman Park Dog Park, 10139 SW 175th Ave., Beaverton, OR 97007](#)[Bend: Dog Off-Leash Areas](#)

Bend has eight dog off-leash areas within the following local parks:

Big Sky (21690 Neff Road)

Discovery Park (1315 NW Discovery Park Drive)

Riverbend Park (799 SW Columbia St.) River access available

Ponderosa Community Park (225 SE 15th St)

Bob Wenger Memorial Off-Leash Area at Pine Nursery Park (NE Purcell Rd)

Hollinshead Community Park (1235 NE Jones Rd)

Overturf Butte Reservoir (Skyliner Summit Loop)

Awbrey Reservoir (NW 10th and Trenton)

There are fenced small dog areas at the Riverbend, Pine Nursery and Ponderosa Park off-leash areas. The criteria for small dogs is less than 15 inches at the shoulder and under 25 pounds.

[Canby: Molalla River State Park, Canby Ferry Road, Canby, OR 97013](#)

Molalla River State Park has a pet exercise area where dogs are allowed to run off-leash.

[Corvallis: Off-Leash Dog Parks](#)

Dogs are allowed off-leash in designated areas in the following parks:

Corvallis **\*\*Fenced\*\*** Dog Park - entire enclosed area at 3rd & B Streets.

Bald Hill Park - areas north and west of the barn ONLY.

Chip Ross Park - entire park is off-leash.

Martin Luther King Jr. Park - open fields south of the multi-modal path, EXCEPT ball fields.

Willamette Park - entire park EXCEPT sports fields, playground and shelter areas.

Woodland Meadow Park - west side of the park ONLY.

Crystal Lake Sports Fields - turf areas from November to March ONLY; dogs must be on leash near the boat ramp.

Most off-leash areas are not fenced; for their safety, make sure your dogs are well trained before taking them to an off-leash park.

[Eugene Dog Parks](#)

Alton Baker Park Dog Park - Behind Autzen Stadium.

Amazon Park (large and small dog park) - 29th Avenue and Amazon Parkway.

Candlelight Park Dog Park - Royal and Candlelight Street.

Wayne Morse Family Farm - Crest Drive and Lincoln Street.

[Eugene: Armitage Park Dog Park, 90064 Coburg Road, Eugene, OR 97408](#)

The dog park is a 2-acre area across from the campground near the main entrance. Amenities include water, doggie bags, picnic tables, shaded areas, and 'blinds' for training use.' for training use.

[Eugene: Lola's Park in Amazon Park](#)

Located within Amazon Park, Lola's Park is restricted to dogs under 25 pounds.

[Hillsboro: Hondo Dog Park, 4499 NW 229th Ave., Hillsboro OR](#)

The city of Hillsboro public dog park is located across from Hillsboro Stadium—near the intersection of Evergreen and 229th avenue. The park is one of the largest in the area and includes many of the latest dog park amenities, including a small/timid dog area.

[Medford: Bear Creek Park Dog Park](#)

The Dog Park is a 2 acre fenced off-leash area with water, covered picnic table and natural track. It is located in Bear Creek Park at the corner of Highland Drive and Barnett Road, near I-5 Exit 27.

[Medford: Hawthorne Park Dog Park, 501 E. Main Street, Medford, OR](#)

The dog park has an enclosed area for small dogs and one for larger animals.

[Portland Off-Leash Areas](#)[Portland: PCC Rock Creek Dog Park, 17705 NW Springville Rd., Portland, OR 97229](#)[Salem Dog Parks](#)

Minto-Brown Island Park Dog Park, 2200 Minto Island Rd SW, Salem, OR 97302

Orchard Heights Park Dog Park, 1165 Orchard Heights Road NW, Salem, OR 97304

Cascades Gateway Park, 2100 Turner Rd SE, Salem, OR 97302

[Tigard Dog Parks](#)

Ash Avenue Dog Park, 12770 SW Ash Avenue, Tigard, OR 97223

Potso Dog Park, 13200 SW Wall St. (Wall Street off Hunziker), Tigard, OR 97223  
 Summerlake Park Dog Park, 11450 SW Winterlake Drive, Tigard, OR 97223

## **PENNSYLVANIA**

[\[top\]](#)

### [Allegheny County: Off Leash Dog Areas](#)

#### [Conneaut Lake: Conneaut Lake Bark Park, 12810 Foust Rd, Conneaut Lake, PA 16316](#)

Conneaut Lake Bark Park, is a 65 (or so) acre dog park with kenneling, landra-mutt (dog bathing), grooming, doggie day care, off leash areas, diving dock and even a pet cemetery. It is located in northwestern PA approximately six miles west of Exit 147B on I-79. Membership is required.

*Thank you, Joe Pyrdek!*

#### [Fort Washington, Montgomery County: MonDaug Bark Park in the Mondauk Manor Park, 1130 Camphill Road, Fort Washington, PA 19034](#)

MonDaug Bark Park is one acre divided into two fenced off sections where dogs can run and play off-leash. There is one section for small dogs and one section for large dogs. Water is not provided at the park.

#### [Lancaster: Beau's Dream Dog Park at Buchanan Park](#)

Beau's Dream Dog Park at Buchanan Park includes splash pads for large and small dogs, custom designed spray nozzles, a roller-coaster inspired footbridge and a tennis ball tree.

#### [Lancaster: Overlook Dog Park](#)

The Overlook Dog Park is located in the Overlook Park in Manhiem Township at 2215 Fruitville Pike in Lancaster, PA.

*Thank you, Kevin R. Camasi!*

#### [Mechanicsburg: Lower Allen Dog Park at Lower Allen Community Park, 4075 Lisburn Road, Mechanicsburg, PA 17055](#)

Located within the Lower Allen Park, the Dog Park is two fenced areas for small (under 30 lbs) and large (over 30lb) dogs.

*Thank you, Kevin R. Camasi!*

#### [McKeesport: White Oak Park Off-Leash Dog Area, 3 Muse Lane McKeesport, PA 15131](#)

#### [Monroeville: Heritage Park Dog Park](#)

Located in Heritage Park off Saunders Station Road, the Dog Park is a fenced-in area with plenty of trees, a doggie-level water fountain (along with tall and short human-level water fountains), and a doggie-bag dispenser.

### [Philadelphia Dog Parks](#)

#### [Philadelphia: Chester Avenue Dog Park](#)

The Chester Avenue Dog Park is a members-only dog park located in West Philadelphia on the southeast corner of 48th Street and Chester Avenue.

#### [Philadelphia: Roxborough Dog Park, 4117 Mitchell St, Philadelphia, PA 19128](#)

#### [Philadelphia: Orianna Hill Dog Park, 901-13 N. Orianna St., Philadelphia, PA 19123](#)

Orianna Hill Park is a privately owned community garden and dog run located between 3rd and 4th Streets in the Northern Liberties section of Philadelphia.

#### [Philadelphia: Columbus Square Dog Park, 1200 Wharton St., Philadelphia, PA 19147](#)

#### [Philadelphia: Schuylkill River Park Dog Run](#)

Schuylkill River Park Dog Run is located on 25th Street between Pine and Locust Streets in Center City Philadelphia.

#### [Pittsburgh Off-Leash Exercise Areas](#)

Allegheny Commons Park (West Commons), Central Northside  
 Bernard Dog Run, Lawrenceville  
 Frick Park, Squirrel Hill  
 Olympia Park, Mount Washington  
 Riverfront Park, South Side  
 Riverview Park, Perry North

#### [Pittsburgh: Hartwood Acres Park Off-Leash Dog Area, 200 Hartwood Acres, Pittsburgh, PA 15238](#)

Leashed dogs are also permitted to join their owners at a variety of free outdoor music and dance events at the stage.

#### [Pittsburgh: South Park Off-Leash Dog Area](#)

[Pittsburgh: Upper Frick Park Off-Leash Exercise Area, Beechwood Blvd. and Nicholson St. \(Squirrel Hill\), Pittsburgh, PA](#)

The Off-Leash Exercise Area in Frick Park is located about a half mile past the Blue Slide playground on Riverview Trail. Water fountains and bags for waste disposal are available all along this trail.

[Pittsburgh: River View Park Off-Leash Dog Park](#)

River View Park is located four miles north of Downtown in the neighborhood of Perry North.

[State College: Tudek Dog Park, Tom Tudek Memorial Park](#)

The Tudek Dog Park is located at 425 Park Crest Lane, is part of the Tom Tudek Memorial Park and accessible from Park Crest Lane (off Martin Street) in Ferguson Township.

[York: Canine Meadows Off-Leash Dog Area Within John Rudy County Park](#)

There is a small dog area for dogs up to 30 pounds and a large dog area for dogs over 30 pounds.

*Thank you, Kevin R. Camasi!*

## RHODE ISLAND

[\[top\]](#)

[Barrington: Barrington Dog Park at Haines Park](#)

Barrington Paw Park located behind the baseball fields on the western side of Haines Park. This is a user-funded, community park open to all owners of licensed, non-aggressive dogs.

[Newport: Newport Dog Park, 102 Connell Hwy., Newport, RI 02840](#)

The Dog Park has separate areas for small dogs and big dogs. No water available please bring your own.

[Pawtucket: Pawtucket Dog Park \(at Slater Park\)](#)

[Providence: Gano Street Dog Park, 123 Gano St., Providence, RI 02906](#)

[Providence: Waterman St Dog Park, 19 Luzon Ave., Providence, RI 02906](#)

## SOUTH CAROLINA

[\[top\]](#)

[Charleston County Dog Parks](#)

James Island County Park Dog Park, 871 Riverland Drive, Charleston, SC 29412  
North Charleston Wannamaker County Park Dog Park, 8888 University Blvd., North Charleston, SC 29406

Mount Pleasant Palmetto Islands County Park Dog Park, 444 Needlerush Parkway, Mount Pleasant, SC 29464

[Columbia: Sesquicentennial State Park Dog Park, 9564 Two Notch Rd/, Columbia, SC 29223](#)

The dog park is a 2-acre, fenced-in area for dogs to run off-leash.

[Greenville: Conestee Dog Park, 840 Mauldin Road, Greenville, SC](#)

[Hilton Head: Chaplin Community Park Dog Park, 11 Cast Net Drive, Hilton Head](#)

The Dog Park is located just off William Hilton Parkway between Singleton Beach Road and Burke's Beach Road.

[Isle of Palms: Bark Park](#)

The Bark Park is located on 29th Avenue behind the Recreation Center in Isle of Palms, SC.

[Murrells Inlet: Freeway Park](#)

Dog park is 3 acres completely fenced and safe for dogs of all ages and sizes. There is a clean pond for swimming and all the comforts of home for dogs and owners to enjoy. Fees are \$5.00 daily per pet (limit 2 dogs per person).

[Myrtle Beach: Barc Parc South](#)

Located on Mallard Lake Dr, about 200 yards off Howard Pkwy on the left, Myrtle Beach, SC. The Barc Parc South has a fenced-in area around a pond where dogs may be allowed to roam free and swim without being leashed.

[Myrtle Beach: Barc Parc North](#)

Barc Parc North is adjacent to the Claire Chapin Epps Family YMCA on 62nd Avenue North Extension. The dog park offers separate areas for large and small dogs.

[Surfside Beach: Bark Park](#)

The Bark Park is located on Pine Drive next to Library in Surfside Beach, SC.

## SOUTH DAKOTA

[\[top\]](#)

[Brookings: Brookings Dog Park](#)

The dog park is located on 12th St S. directly east of the Wildfire Cheer building. There are 2 areas for large and small dogs with seating for your pets family members.

*Thank you, Josh Bauman!*

[Rapid City Dog Off-Leash Areas](#)

Braeburn Park - Located west of the Cleghorn Springs Fish Hatchery at the hockey rink. (3350 Idlehurst Lane).

Knollwood Drainage Area - Located south of Interstate 90, north of Racine Street and west of LaCrosse Street.

Robbinsdale Park - The undeveloped portion of the park located south of the picnic area, east of Harney Little League complex and north of Fairmont Boulevard. (631 E. Oakland Street)

Memorial Park East - The portion of the greenway located south of New York Street between East Boulevard and Fifth Street, north of Rapid Creek.

Vickie Powers Park - 940 Kathryn Avenue.

[Sioux Falls: Spencer Park Off-Leash Dog Park, 3501 S Cliff Ave., Sioux Falls, SD 57105](#)

The dog park offers areas for small dogs and big dogs, lots of shaded seating for humans, and a three tiered water fountain in the park.

*Thank you, Daniel Stanton!*

**TENNESSEE**

[\[top\]](#)

[Chattanooga Dog Parks](#)

There are 3 off-leash dog areas in Chattanooga:

Chattanooga Chew-Chew Canine Park, 1809 Reggie White Blvd. adjacent to the First Tennessee Pavilion

Off-Leash Dog Park in Heritage park, 1428 Jenkins Road in East Brainerd

Off-Leash Dog Park at the Greenway Farm, 5150 Gann Store Road in Hixson

[Chattanooga: Greenway Farms Dog Park](#)

The Dog Park is a large fenced-in off-leash area across from the bathrooms near the Hamill Road entrance and includes several agility ramps and water sources for dogs and owners.

[Chattanooga: Heritage Park Dog Park, 1428 Jenkins Rd., Chattanooga, TN 37421](#)

Participants pay an annual user fee.

[Hendersonville: Dog Park, 169 E Main St., Hendersonville, TN 37075](#)[Knoxville Dog Parks](#)

Charter Doyle PetSafe Dog Park, 5100 West Martin Mill Pike, Knoxville, TN 37920

Dogwood Park (located in Victor Ashe Park), 4901 Bradshaw Rd., Knoxville, TN 37912

Holston River Petsafe Dog Park, 3300 Holston Hills Rd., Knoxville, TN 37914

PetSafe Downtown Dog Park, 200 S Central St., Knoxville, TN 37902

[Knoxville: Dogwood Park, Victor Ashe Park, 4901 Bradshaw Road, Knoxville, TN](#)

Dogwood Park is completely fenced, and features a puppy playground, which includes an inclined hill, a tunnel, a puppy jump, and even a water fountain made for dogs.

[Knoxville: PetSafe Village Dog Park, 10424 PetSafe Way, Knoxville, TN](#)[Memphis: The Outback Off-Leash Dog Park at Shelby Farms, 500 N Pine Lake Dr, Memphis, TN 38134](#)

Entrances to the Outback are through Gates 11, 12 + 13 located on Trinity Road and Raleigh-Lagrange Road on the northeastern side of the Park. The Outback features a water fountain with a doggie bowl and a dog wash station. This is a multi-use area where dogs may be off leash but are likely to interact with hikers, cyclists, horses and runners.

[Murfreesboro: Bark Park, 1540 W College St., Murfreesboro, TN 37129](#)

Located off West College Street, the Murfreesboro Bark Park features separate areas for large and small breeds. Water is available during the warm weather season.

[Nashville Dog Parks](#)

Warner Dog Park at Edwin Warner Park, 50 Vaughn Road, across from the sports complex

Shelby Dog Park, Shelby Avenue at S. 20th Street, behind the Shelby Park Community Center

Centennial Dog Park, 2500 West End Avenue, on Flag Pole Hill

Pitts Dog Park, 299 Tusculum Road

Two Rivers Dog Park, 3150 McGavock Pike

**TEXAS**

[\[top\]](#)

[Arlington: Tails N' Trails Dog Park, 950 SE Green Oaks Blvd., Arlington, TX 76018](#)

The dog park is very large (5.7 acres) and well kept. There are separate areas for large and small

dogs.

*Thank you, Andy!*

#### [Austin: Off-Leash Areas](#)

The Parks and Recreation Department operates 12 off leash areas in Austin, TX.

#### [Austin: Red Bud Isle Dog Park, 3401 Red Bud Trail, Austin, TX](#)

Red Bud Isle Dog Park located on Red Bud Trail near Lake Austin Blvd, Austin, TX. North of Town Lake (Lady Bird Lake). This is a peninsula, water on 3 sides, with trails thru the woods. Doggies can swim and play in the water. The only shortcoming is that parking is Very Scarce. Get there early. Don't park illegally, you will be ticketed for sure.

*Thank you, Ellen Ristow!*

#### [Austin: Far West Off-Leash Area, 6997 Great Northern Blvd, Austin, TX 78757](#)

#### [Austin: Davis White Northeast District Park, 5909 Crystalbrook Dr., Austin, TX 78724](#)

#### [Brownsville: Catherine B. Stillman Dog Park, 416 Farm to Market 511, Brownsville, TX 78521](#)

#### [Cedar Park: Cedar Bark Park, 2525 W. New Hope Drive, Cedar Park, TX 78613](#)

Cedar Bark Park is a 5-acre fenced in dog park located in Veterans Memorial Park in Cedar Park, TX. Amenities include a natural dog pond, pet waste stations, benches, drinking fountains, and dog showers.

#### [College Station Dog Parks](#)

Barracks Park, 205 Capps Drive  
Lick Creek Park, 13600 East Rock Prairie Road  
Steeplechase Park, 301 Westridge Drive  
University Park, 300 Park Road

#### [College Station: Lick Creek Park, 13600 East Rock Prairie Road, College Station, TX](#)

This leash-free park requires dogs to be under voice control.

#### [College Station: Steeplechase Park Dog Park, 301 Westridge Dr., College Station, TX](#)

Steeplechase Park includes a playground, basketball court and College Station's first dog park.

#### [College Station: University Park Dog Park, 300 Park Rd., College Station, TX](#)

Four of the ten acres of University Park is a designated fenced canine station built specifically for dogs to socialize and exercise safely off-leash with separate areas for small and large dogs.

#### [Dallas: Dog Parks](#)

The Dallas Park and Recreation Department has four off-leash dog parks located throughout the city: NorthBark Dog Park in North Dallas, 4899 Gramercy Oaks; Wagging Tail Dog Park in North Dallas, 5841 Keller Springs Road; White Rock Lake Dog Park in East Dallas; and Bark Park Central in Downtown.

#### [Dallas: White Rock Dog Park](#)

The White Rock Dog Park has three sections: a small dog park for dogs less than 30 pounds, a large dog park for dogs greater than 30 pounds, and a swim section where dogs can swim in the lake.

*Thank you, Peggy Walker!*

#### [Denton: Wiggly Field Dog Park, Lake Forest Park, 1760 E. Ryan Rd., Denton, TX](#)

Wiggly Field Dog Park offers separate fenced areas for large dogs and small/shy dogs, human and pet drinking fountains, and paved parking; no restrooms.

#### [Flower Mound: Dog Park, Heritage Park East](#)

Heritage Park East is located on Garden Ridge Boulevard between Spinks Road and FM 3040.

#### [Fort Worth: Dog Parks](#)

Fort Worth has two off-leash dog parks: ZBonz Dog Park, located at 6950 W. Camp Bowie Blvd.; and Fort Woof, located at 751 Beach St.

#### [Fort Worth: Fort Woof Dog Park](#)

Fort Woof is located at Gateway Park, north of I-30 between Beach Street and Oakland Boulevard, east of downtown. Fort Woof provides two large fenced areas for dogs to roam, one for dogs 40 pounds and more and a separate area for dogs weighing less than 40 pounds. Each area has picnic tables and park benches for two-legged visitors, a watering station for both humans and dogs and multiple poop-disposal locations.

#### [Georgetown: Bark Park, 151 Holly St., Georgetown, TX](#)

Bark Park is situated on approximately 6 acres and features separate areas for small dogs (under 30 pounds) and large dogs.

[Grand Prairie: Central Bark Dog Park](#)

Central Bark is located off Warrior Trail, east of Great Southwest Parkway, just north of the Prairie Paws Adoption Center at 2222 W. Warrior Trail. Central Bark features three exercise areas designated fenced areas for dogs – one for small dogs, one for large dogs and one reserved for rotating to preserve the turf – and includes shade structures with benches and water fountains for both the dogs and people.

[Houston: Off Leash Areas For Dogs](#)

Levy Park, located at 3801 Eastside  
 Ervan Chew, located at 4502 Dunlavy  
 Maxey Park, located at 601 Maxey Road  
 West Webster Park, 1502 West Webster  
 T.C. Jester Park, 4201 West T.C. Jester Blvd.  
 Tanglewood Park, 5801 Woodway  
 Buffalo Bayou Park, 2929 Allen Parkway

[Houston: Gene Green Beltway 8 Dog Park, 6500 E. Sam Houston Pkwy N., Houston, TX](#)

Gene Green Beltway 8 Dog Park has a separate small dog area and a pond.

[Keller: K-9 Pointe Dog Park, 405 Rufe Snow Drive, Keller, TX 76248](#)

K-9 Pointe Dog Park features separate areas for large and small dogs.

*Thank you, Gregory M Rosenberg!*

[McKinney: Dog Park at Bonnie Wenk Park, 2996 W. Virginia Pkwy, McKinney, TX 75071](#)

The dog park is a two-acre, fenced, off-leash park that features a splash pad for dogs, separate areas for big and small dogs, and a shaded pavilion.

[North Richland Hills: Tipps Canine Hollow Dog Park, 7804 Davis Boulevard, North Richland Hills, TX 76182](#)[Pasadena: Paws in the Park Dog Park, 5170 Burke Rd., Pasadena, TX 77504](#)

The dog park also has two pavilions, benches, doggie swimming pools, dog waste stations and multiple obstacles.

[Plano: Dog Park at Jack Carter Park, 2601 Pleasant Valley Dr., Plano, 75023](#)[San Antonio Dog Parks](#)

Phil Hardberger Park Dog Park, 13203 Blanco Road  
 Phil Hardberger Park West Dog Park, 8400 N.W. Military Highway  
 Pearsall Park Dog Park, 4700 Old Pearsall Road  
 Madison Square Park Dog Park, 400 Lexington  
 McAllister Park Dog Park, 13102 Jones-Maltsberger  
 Tom Slick Dog Park, 7400 Highway 151  
 Panther Springs Park Dog Park, 22635 Wilderness Oak Road.

[San Antonio: Phil Hardberger Park, 13203 Blanco Road, San Antonio, TX](#)

Phil Hardberger Park on Blanco has small and large dog sections, water, poop bags and disposal bins, shade trees and tables/benches and benches. There are also ramps, a dog house on the small dog side and a water trough on the large dog side. Hardberger also has hiking trails with poop stations.

*Thank you, Larry Rozolsky!*

[San Antonio: Pearsall Dog Park, 4700 Old Pearsall Road, San Antonio, TX 78242](#)

Pearsall Park's dog park is comprised of one and one-half acres. Bright greens, reds and yellows make the fenced-in area stand-out with picnic tables and trash cans as well as play features.

*Thank you, Larry Rozolsky!*

[Trophy Club: Freedom Dog Park, 2675 Trophy Park Drive, Trophy Club, TX 76262](#)

Freedom Dog Park is an 8.3 acre "leash free" zone for furry, four-footed canine friends. The dog park includes large and small dog fenced sections.

*Thank you, Gregory M Rosenberg!*

**UTAH**

[\[top\]](#)

[Salt Lake County Dog Parks](#)

Salt Lake County Parks maintains the following off-leash areas:

Millrace Park Dog Park, 1200 W. 5400 S, Taylorsville, UT. The City of Taylorsville manages the park and has rules for its use.

West Jordan Off-Leash Dog Park, 5982 West New Bingham Highway, West Jordan, UT.

Managed by the U.S. Forest Service, Mill Creek Canyon allows dogs off leash only on trails on odd-numbered days.

In Salt Lake City dogs are allowed off leash in Lindsey Gardens on 9th Avenue and M Street,

Memory Grove at 375 North Canyon Rd., Herman Frank Park at 800 East 1300 South, and Jordan Park at 1060 South 900 West.

#### [Salt Lake City Off-Leash Dog Information](#)

##### [Taylorsville: Millrace Park Dog Park, 1200 W. 5400 S., Taylorsville, UT](#)

A permit tag will be required for your dog to use at Millrace Park.

##### [West Jordan: West Jordan Off-Leash Dog Park, 5982 West New Bingham Highway, West Jordan, UT](#)

The dog park is separated into three areas: one for small dogs and the other two for larger dogs.

## VERMONT

[\[top\]](#)

### [Burlington Dog Parks](#)

Burlington has two fenced, off-leash areas for dogs:

Waterfront Site - Located about 1,000 feet north of the Moran Building (old Burlington Electric generating station), this site provides access to the lake and can be reached via the bike path.

Starr Farm Park - located just west of the bike path and adjacent to the community garden. Starr Farm Dog Park provides safe fenced in area where dogs can run free.

#### [Burlington: Starr Farm Dog Park](#)

Burlington's Starr Farm Off Leash Dog Park is located in northwest Burlington on Starr Farm Road. Parking for the Dog Park is west of the Burlington Bike Path.

*Thank you, Bill Barrett!*

#### [Burlington: Urban Reserve Off Leash Dog Park](#)

Burlington's Urban Reserve Off Leash Dog Park is located on the north side of the waterfront in Burlington. Go right on Lake Street from either Main or College Streets.

*Thank you, Bill Barrett!*

#### [Shelburne: Shelburne Village Dog Park](#)

Shelburne's three-acre dog park is on Harbor Road, a long slim wedge, about 3 acres, between the Ti Haul Walking Trail and New Village Farm on the right hand side, about a mile from the village center. It is a pleasant combination of woodland and open field, with wide paths, some of them defined by newly laid wood chips, making access easy for humans and dogs.

*Thank you, Bill Barrett!*

## VIRGINIA

[\[top\]](#)

### [Albemarle County Dog Parks](#)

Darden Towe Park, 1445 Darden Towe Park Road, Charlottesville, VA 22911

Chris Greene Lake Park, 4748 Chris Greene Lake Road, Charlottesville, VA 22911

### [Alexandria Dog Parks and Dog Exercise Areas](#)

There are 18 Dog Exercise Areas and Fenced Dog Parks in the city of Alexandria.

#### [Alexandria: Del Ray Dog Park at Eugene Simpson Stadium Park, 426 E. Monroe Avenue, Alexandria, VA 22301](#)

#### [Arlington: Shirlington Park Dog Park, 2601 South Arlington Mill Drive, Arlington, VA 22206](#)

Shirlington Park is a 29-acre park featuring drinking fountains, a stream, a path with benches staggered alongside, and a dog park.

### [Arlington County Community Canine Areas](#)

The eight Arlington County Dog Parks are open from sunrise until one half hour after sunset, unless otherwise designated.

#### [Chantilly: Chantilly Dog Park, 4508 Upper Cub Run Drive, Chantilly, VA 20151](#)

Chantilly Dog Park is located behind Chantilly Auto Park in Chantilly, Virginia, right next to Pender Pet Retreat and close to Dulles Airport.

#### [Charlottesville: Darden Towe Park Dog Park, 1445 Darden Towe Park Road, Charlottesville, VA 22911](#)

Darden Towe Park has a 1 acre fenced-in area for dogs to run off-leash. The Dog Park is located past the picnic shelter at top of parking lot in the park.

#### [Charlottesville: Chris Greene Lake Park Dog Park, 4748 Chris Greene Lake Road, Charlottesville, VA 22911](#)

Chris Greene Lake Park has a 1 acre fenced in area for dogs to run off-leash, with a roped water access for dogs to swim. The Dog Park is located near the main parking lot for the beach area.

### [Chesapeake: Dog Parks](#)

Chesapeake City Park Dog Park, 900 Greenbrier Pkwy.

Western Branch Dog Park, 4437 Portsmouth Blvd.  
 Deep Creek Park Dog Park, 437 S. George Washington Highway  
 Elizabeth River Park Dog Park, 1400 Elizabeth River Way  
 Dog Park Membership is required.

[Crozet: Crozet Dog Park, 910 Park Lane, Crozet, VA 22932](#)

The Crozet Dog Park at Claudius Crozet Park is a 1.5-acre enclosure where canines can run free and socialize. The dog park includes two separate enclosures — one for small dogs weighing less than 25 pounds and another without weight limits. Each enclosure also includes water spigots and a few benches. Dispensers for dog waste bags also will be available.

[Fairfax County Off-Leash Dog Areas](#)

There are nine established dog parks in Fairfax County:  
 Baron Cameron, 11300 Baron Cameron Avenue, Reston  
 Blake Lane, 10033 Blake Lane, Oakton  
 Chandon, 900 Palmer Drive, Herndon  
 Grist Mill, 4710 Mt. Vernon Memorial Hwy, Alexandria  
 Lenclair Park, 6725 Lenclair Street, Alexandria  
 Mason District, Intersection of Alpine Drive and Pinecrest Parkway, Annandale  
 Rock Hill District Park (Originally Quinn Farm), 15150 Old Lee Rd., Chantilly  
 South Run, 7550 Reservation Drive, Springfield  
 Westgrove, 6801 Fort Hunt Rd., Alexandria

[Hampton: Ridgway Bark Park, 85 E. Mercury Blvd., Hampton, VA 23669](#)

All dogs must be registered with Hampton Parks & Recreation before they are allowed into the park.

[Hampton: Sandy Bottom Bark Park, 1255 Big Bethel Road, Hampton, VA 23669](#)

The park is located at the corner of Hampton Roads Center Parkway and Big Bethel Road. All dogs must be registered with Hampton Parks & Recreation before they are allowed into the park.

[Newport News: Fido Field, Riverview Farm Park, 105 City Farm Road, Newport News, VA](#)

All dogs must be registered before entering the dog park.

[Norfolk Dog Parks](#)

Berkley Dog Park, 500 Culpepper Street  
 Brambleton Dog Park, 1306 Corpew Avenue  
 Cambridge Crescent Dog Park, 6125 Carroll Place  
 Colonial Greenway Dog Park, 405 Delaware Avenue  
 Gleneagles Dog Park, Corner of Daniel Ave and Hampton Blvd.  
 Granby Street Dog Walk, 400 Granby Street Hague Dog Park, Corner of Colley and W Brambleton  
 Maple Avenue Dog Park, 176 Maple Avenue  
 Stockley Gardens Dog Park, 1300 Stockley Gardens  
 Winona Dog Park, 3400 Norway Place  
 Lafayette Dog Park, 1270 Lafayette Boulevard  
 Tait Terrace Dog Park, 2717 Tait Terrace

[Norfolk: Bea Arthur Dog Park, 501 Front Street \(Behind the PETA Building\), Norfolk, VA](#)

This 1-acre dog park features a large expanse of lawn, double-gated entrance, a water station, a toy bin, a shaded picnic area, and an easy-access ramp for dog-paddling in the Elizabeth River.

[North Chesterfield: Ruff House Dog Park, Rockwood Park, 3401 Courthouse Road, North Chesterfield, VA 23236](#)

Located in the heart of Rockwood Park, the Ruff House Dog Park features a doubled-gated entrance to ensure safe arrival and exit. The facility has benches, water, and close parking.

[Richmond: Barker Field at Byrd Park](#)

Barker Field is located in Richmond's Byrd Park, toward the South end, directly across Park Drive from Maymont Park, which is Richmond's Zoo.

[Salem: Salem Rotary Dog Park, 1301 Indiana St., Salem, VA](#)

The dog park is located on Indiana Street right besides the Salem Animal Shelter and includes sections for both large dogs and small dogs.

[Vienna: Vienna Dog Park at Moorefield Park, 700 Courthouse Rd. SW, Vienna, VA 22180](#)

The dog park provides a shaded 90 x 150 open area with on-site water. All dogs must be licensed by the Town of Vienna or Fairfax County.

[Virginia Beach Dog Parks](#)

Virginia Beach provides three dog parks featuring approximately one acre of fenced area:  
 Bayville Farms Park, 4132 First Court Road  
 Red Wing Metro Park, 1398 General Booth Blvd.  
 Woodstock Community Park, 5709 Providence Rd.

You must register at the Park Office for an annual fee of \$15 for the first dog and \$10 for each additional dog.

[Virginia Beach Dog Park Guidelines](#)

[Williamsburg: Waller Mill Dog Park, Route 645 Airport Blvd., Williamsburg, VA 23185](#)

Located at Waller Mill Park, the dog park has two areas, one for small dogs, 20 lbs. or less, and an area for larger dogs over 20 lbs. Annual memberships are available for residents.

## WASHINGTON

[\[top\]](#)

[Anacortes: Off-Leash Dog Area and Ace of Hearts Creek Rotary Dog Park](#)

[Bainbridge Island Dog Parks](#)

Eagledale Park is located on Rose Avenue off Eagle Harbor Drive in the Eagledale community. The upper area of the park has been developed as a passive-use recreation area which includes an acre devoted to an off-leash dog area. Strawberry Hill Dog Park is a wooded, 2.35 acre, forest glade inside Strawberry Hill Park, adjacent to a playground and a skateboard park, that has been designated for off-leash canine recreation.

[Bellingham Dog Exercise Areas](#)

[Bremerton: Bark Park, Pendergast Park, 1199 Union Ave., Bremerton, WA 98312](#)

[Burien: Burien Toyota & Chevrolet Dog Park, 15810 6th Ave., Burien, WA 98166](#)

Burien Toyota & Chevrolet Dog Park is a small quaint little Dog Park in Burien, WA, with a small and shy dog area and a 1.5 acre large dog area.

*Thank you, Rob Johnson, B-toen Dog!*

[Clark County Dog Parks](#)

Dakota Memorial Off-Leash Dog Park, (Pacific Community Park), 1515 N.E. 164th Ave., Vancouver, WA

Kane Memorial Dog Park, (Hockinson Meadows Community Park), 10910 N.E 172nd Ave., Brush Prairie, WA

Lucky Dog Park – Brush Prairie

Ross Dog Park – Hazel Dell

Ridgefield Off-Leash Area

[Coupeville: Patmore Pit Off-Leash Area, 497 Patmore Rd, Coupeville, WA 98239](#)

Located in Ebey's Landing National Historical Reserve, Patmore Pit Off-Leash area features 10 acres for your dog to run. There is an enclosed agility area and a partially enclosed large "run free" area.

[Edmonds: Off-Leash Dog Area Edmonds, 498 Admiral Way, Edmonds, WA 98020](#)

Edmond's only off-leash area is located at the south end of Marina Beach where dogs are permitted to run free, swim, and play.

[Everett: Off-Leash Parks](#)

Howarth Park Dog Park, 1127 Olympic Blvd. (north beach area only; turn right at foot of tressle and go past creek).

Loganberry Lane Park, 18th Ave. W (wooded path end of 18th).

Lowell Park, 46th St. and S 3rd Ave. (fenced area north of tennis courts).

[Everett: Howarth Park Dog Park](#)

The off-leash area is at the north end, to the right as you come down the steps from the railroad over-crossing. Poop bags and garbage cans provided. Restrooms and water elsewhere in park.

[Loganberry Lane Dog Park, Olympic Boulevard at 18th Ave, Everett, WA 98203](#)

The dog park is a wooded off-leash area near Kasch Park by Paine Field.

[Everett: Lowell Park Dog Park, 46th Street and South Third Avenue, Everett, WA](#)

The dog park area is a small fenced enclosure north of the tennis courts.

[Federal Way: French Lake Park Off Leash Dog Park, 31531 1st Ave. S., Federal Way, WA 98003](#)

[Gold Bar: Gold Bar Off-Leash Dog Park, South side of Highway 2, at Sixth Street, Gold Bar, WA 98251](#)

The designated off-leash area (not fenced) is a small field along Highway 2, at Sixth St (en route to Stevens Pass).

[Kent: Morrill Meadows Off-Leash Dog Park, 10808 SE 248th St., Kent, WA](#)

The dog park provides a separately fenced area for small or shy dogs.

[Lakewood: Fort Steilacoom Park Off-Leash Dog Park, 8714 - 87th Avenue SW, Lakewood, Washington 98498](#)

[Marysville: Strawberry Fields for Rover Off-Leash Park, 6100 152nd St. NE, Marysville, WA 98270](#)

Located within the Strawberry Fields Athletic Complex, the dog park offers three acres of fenced area, trees to shade the facilities and a water fountain for active dogs.

[Mercer Island: Off Leash Dog Areas](#)

The City of Mercer Island Parks and Recreation Department hosts two off-leash areas (OLA's) for dog owners and their pets to enjoy - one at Luther Burbank Park on the north end of the Island and one at the south end at Wildwood Park.

[Mercer Island: Luther Burbank Park Dog Park, 2040 84th Avenue SE, Mercer Island, WA 98040](#)

Luther Burbank Park includes an off-leash dog area located at the north end of the park. The enclosed off-leash area has a few small openings with water access to Lake Washington.

[Olalla: Bandix Dog Park, Bandix Rd. SE, Olalla, WA 98359](#)[Port Orchard, Kitsap County: Howe Farm Off-Leash Dog Park, Long Lake Rd SE, Port Orchard, WA 98366](#)[Poulsbo: Raab Park Dog Park, 18349 Caldart Avenue NE, Poulsbo, WA 98370](#)[Redmond: Marymoor Park Off-Leash Dog Area](#)

Covering 40 acres, Marymoor Dog Park includes fields, woods and a river, with well maintained access beaches, paths, walkways and bridges. Over six miles of looping trails offer a variety of dog walking opportunities. Five river access points are available for dogs that like to swim and water retrieve.

[Renton: Cedar River Dog Park, 1500 Houser Way South, Renton, WA](#)

The dog park features a separate area for small and shy dogs.

[Richland: Tri-City Dog Park, Badger Mountain Community Park](#)

The dog park is located in the Badger Mountain Community park complex. There are 2 1/2 acres for large dogs and 1/2 for small and shy ones.

*Thank you, Alexandra Olson!*

[SeaTac: Grandview Park Off-Leash Area, 3600 S 228th St, SeaTac, WA 98198](#)

Grandview is an open gated dog park; dogs must be under voice control.

[Seattle Off-Leash Areas](#)

Denny Park, 100 Dexter Ave N  
 Dr. Jose Rizal Park, 1008 12th Ave S  
 Genesee Park and Playfield, 4316 S Genesee St.  
 Golden Gardens Park, 8498 Seaview PI NW  
 I-5 Colonnade, Beneath I-5, south of E Howe St.  
 Kinnear Park, 899 W Olympic Pl.  
 Northacres Park, 12718 1st Ave NE  
 Plymouth Pillars Park, Boren Ave & Pike St.  
 Regrade Park, 2251 3rd Ave.  
 Warren G. Magnuson Park, 7400 Sand Point Way NE  
 Westcrest Park, 9000 8th Ave SW  
 Woodland Park, 1000 N 50th St.  
 Blue Dog Pond, 1520 26th Ave S  
 Magnolia Manor Park, 3430 27th Ave W

[Citizens for Off-Leash Areas \(COLA\)](#)[Seattle: Warren G. Magnuson Park Dog Off-Leash Area, 7400 Sand Point Way NE, Seattle, WA](#)

The Magnuson off-leash area is the only one inside city limits with water access (Lake Washington's freshwater shoreline). There is a small and shy dog area within the larger dog park.

[Seattle: Westcrest Park, 9000 8th Ave SW, Seattle, WA](#)

The Off-Leash Area has more than four acres of grass, open spaces and paths and includes a doggie drinking fountain, shade, trees, and lots of open space. There is a separated area for small and shy dogs located on the southwest side of the main off-leash area.

[Seattle: Woodland Park Off-Leash Area, 1000 N 50th St., Seattle, WA](#)

Located near Woodland Park Zoo and Green Lake, the off-leash area is a one-acre dog park with benches and a doggie drinking fountain.

[Sequim: Sequim Dog Park at Carrie Blake Park](#)

1.7 acre grass fenced dog park, divided into a small dog and big dog areas. Sequim Dog Park is one of the nicest dog parks in Washington State and is part of the largest city park in Sequim, Carrie Blake Park. It's open year-round, from dawn to dusk. Small dog area, dog bags provided, fenced and gated.

*Thank you, David!*

[Shoreline: Off-Leash Dog Areas](#)[Silverdale: Silverdale Dog Park, 11601 Silverdale Way NW, Silverdale, WA 98383](#)

Silverdale Dog Park is adjacent to Gateway Park (and the Clear Creek Trail), on the south end of the parking lot just north of the Silverdale Home Depot. The park requires that all dogs have the vaccinations required by law.

[Snohomish: Willis D. Tucker Community Dog Park, 6705 Puget Park Drive, Snohomish, WA 98296](#)

The northeast corner of Willis Tucker Park has three different off-leash dog areas -- a six-acre meadow, a 1.25-acre forest area, and a .20-acre shy-dog area.

[Snohomish County Off-Leash Dog Areas](#)[Tacoma: Off-Leash Areas](#)

Partially-fenced off-leash areas: Point Defiance Park Designated Off-Leash Area, 5400 N. Pearl St. Fully fenced dog parks: Rogers Off-Leash Dog Park, 3151 East L St.; and Wapato Park Off-Leash Dog Park, 6802 S. Sheridan Ave.

[Tacoma: Rogers Park Dog Park, 3151 East L St., Tacoma, WA 98404](#)

This fully fenced off-leash area features a drinking fountain, bench and shelter.

[Tacoma: Wapato Park, 6500 S. Sheridan Ave., Tacoma, WA 98408](#)

The Dog Park features three fully fenced areas - including one reserved just for small dogs. Water, benches and shelters are provided on-site.

[Vancouver: Ross Dog Park, NE Ross St at NE 15th Ave, Vancouver, WA 98663](#)

With approximately 8 acres of open fields, the off-leash recreation area features a small dog area, near the lower entrance, at NE 15th Ave.

[Whidbey Island Off-Leash Parks](#)[Whidbey Island: Double Bluff Beach & Dog Park](#)

The Double Bluff Beach Off-Leash Area is a two-mile-long stretch of salt water beach on Useless Bay. Double Bluff Beach offers a grassy picnic area, viewing benches, rest rooms, doggie poop bags and a rinse station. A dog-height drinking fountain is also available.

**WEST VIRGINIA**[\[top\]](#)[Hurricane: Valley Park Dog Park, 2 Valley Park Rd., Hurricane, WV 25526](#)

Valley Park includes a fenced-in dog park with obstacles.

*Thank you, Simone!*

[Morgantown: Krepps Dog Park, 1235 Parkview Dr., Morgantown, WV 26505](#)

Krepps Dog Park is large wooded dog park located within the Krepps Park trail system, just inside the trail head behind Krepps Shelter.

[Morgantown: Stanley's Spot Dog Park](#)

The dog park features fenced areas for large and small dogs and is located along the Decker's Creek Trail.

**WISCONSIN**[\[top\]](#)[Appleton: Outagamie County Pet Exercise Area](#)

The dog park is located at the corner of French Road and "OO" (Northland Ave) in Grand Chute near Appleton, Wisconsin and contains a small dog area for dogs under 17' tall.

[Berry: Indian Lake Park](#)

The park has a pet exercise area located adjacent to the small boat launch off US Highway 19 at the entrance on the west side of the lake.

[Dane County Dog Parks](#)

Dog exercise areas are located in the following parks: Badger Prairie County Park, 6720 Highway 151, Verona; Indian Lake County Park, 8381 Hwy 19, Cross Plains; Prairie Moraine County Park, 1970 Cty Hwy PB, Verona; Token Creek County Park, 6200 US Hwy 51, Deforest; Viking County Park, 2525 County Hwy B, Stoughton; Yahara Heights/Cherokee Marsh, Catfish Court, Waunakee; and Capital Springs Recreation Area, Lake Farm Rd., Madison.

[De Pere: Dog Park, 1400 Biotech Way, De Pere, WI](#)[Florence: Florence Bark Park, 5628 Forestry Drive, Florence, WI 54121](#)

Located on the corner of US Hwy 2 and Hwy 70, Florence Bark Park is a 1 acre free fenced off leash dog park. It is next to the Visitor Center and new RV Dump Station. There is also a pavilion, swing set and 1 mile on-leash hiking trail on the visitor center grounds. A water hydrant is located outside the fence near the RV Dump Station. Please call the visitor center with any questions: 888-

889-0049.

*Thank you, Wendy Gehlhoff, Florence County Economic Development Commission*

[Grafton: Muttland Meadows Dog Park, 789 S Green Bay Rd., Grafton, WI 53024](#)

[Green Bay: Pet Exercise Area at Brown County Park](#)

The off-leash fenced area at the Brown County Dog Park is approximately 4 acres in size and includes a small dog portion as well as a large section for big dogs. Use of the Pet Exercise Area at Brown County Park requires an annual or daily permit; both permits are available at the paystation kiosk.

[Jefferson County Dog Park: Terri Tinsley Dog Exercise Area](#)

The Jefferson County Dog Park is located just off of Highway 26 between Jefferson and Johnson Creek. The dog park contains two large dog areas as well as two small dog areas. A daily permit or annual tag is required.

[La Crosse: Houska Park Dog Park, 100 Joseph Houska Dr., La Crosse, WI 54601](#)

Houska Dog Park is a 5-acre fenced dog park on the east side of Houska Park. It includes separate areas for small and large dogs.

[Madison Dog Parks](#)

Brittingham Park Dog Park, 401 West Shore Dr at Broom Street

Demetral Park Dog Park, Packers Ave & Commercial Ave.

McCormick Park Dog Park, 702 McCormick Avenue

Quann Park, 1802 Quann-Olin Pkwy

Sycamore Park, 4517 Sycamore Park

Warner Park, 2301 Sheridan Drive

Walnut Grove Park, 202 N. Westfield Rd.

Odana School Park, 678 S. Segoe Rd.

[Marshfield: Paws 'N Play Dog Park](#)

[Milwaukee County Dog Exercise Areas](#)

[Milwaukee County Dog Exercise Areas](#)

These permit-based off-leash areas offer daily and annual passes for admission:

Bay View Dog Exercise Area, Corner of E. Lincoln Ave. and S. Bay St.

Currie Park Dog Exercise Area, 3535 N. Mayfair Road, Wauwatosa, WI 53222

Estabrook Park Dog Exercise Area, 4400 N. Estabrook Drive, Milwaukee, WI 53211

Granville Dog Exercise Area, 11718 W. Good Hope Place, Milwaukee, WI 53224

Roverwest Dog Exercise Area, 3243 N. Weil St. in Riverwest

Runway Dog Exercise Area, 1214 E Rawson Avenue, Oak Creek, WI 53154

Warnimont Park Dog Exercise Area, 5400 S. Lake Drive, Cudahy, WI 53110

[Milwaukee: Granville DEA \(Dog Exercise Area\), 11718 W. Good Hope Place, Milwaukee, WI](#)

The Granville DEA is located just north of Good Hope Road and west of US Hwy 45 along the east bank of the Menomonee. Milwaukee's first dog park offers over 10 acres of terrain including grass-covered hills, open fields, woody trails and access to a river. This DEA is NOT fenced-in.

[Milwaukee: Runway Dog Exercise Area, 1214 E Rawson Avenue, Milwaukee, WI](#)

Located in Oak Creek, Milwaukee's largest dog park features a separate fenced in small dog area.

[Oshkosh: Winnebago County Community Park Dog Park, 501 E. Country Rd. Y, Oshkosh, WI 54901](#)

Winnebago County Community Park is one of the few parks within Oshkosh City limits where there is a public dog park. 9 acres of fenced area in the northeast portion of the park provides a secure environment for dog owners to exercise their pets off-leash.

[Racine: Johnson Dog Park, Wisconsin 38, Racine, WI 53402](#)

This dog park is not fenced in.

[Sun Prairie: Pet Exercise Area, 1025 S. Bird St., Sun Prairie, WI](#)

A tag is required to use Sun Prairie Pet Exercise Area. Dog Park tags can be purchased at the City Clerk's Office, 300 E. Main St. (City Hall).

[Waukesha County Dog Exercise Areas](#)

The Waukesha County Park System operates three off leash Dog Exercise Areas:

Minooka Park, 1927 E Sunset Dr, Waukesha, WI 53186

Nashotah Park, W330n5113 County Road C, Nashotah, WI 53058

Mukwonago Park, (Dog Exercise area entrance is located at W325 S9925 Beulah Rd. in

Mukwonago)

[Wausau: Off-Leash Dog Areas](#)

There are three City of Wausau Parks that host an off-leash dog run area (not fenced) during specified periods of the day:

Memorial Park, 505 Memorial Park Road  
Oak Island Park, 500 River Drive  
Riverside Park, 100 Sherman Drive

[Wausau: Marathon Park Off-Leash Dog Exercise Area, 1201 Stewart Avenue, Wausau, WI 54401](#)

Marathon Park offers an off-leash exercise area for dogs located between the basketball courts and Multi-Purpose Building #1 (ice arena), inside the fenced horse show area.

[West Bend: West Bend Dog Park, 18th Avenue, West Bend, WI](#)

Located in Rolfs Park, the 10 acre fenced, off-leash West Bend Dog Park has a separate fenced area for small breed dogs.

[Winnebago County: Dog Parks](#)**WYOMING**[\[top\]](#)[Casper Dog Parks](#)

Morad Park Off Leash Area, 2800 SW Wyoming Blvd, Casper, WY 82604  
Lake McKenzie Dog Park, 1691 Bryan Stock Trail (north of I-25).

[Rock Springs: Bitter Creek Dog Park, 850 West Center, Rock Springs, WY 82901](#)

The dog park includes a pond and running areas. It is located on West Center street just beyond the Animal Shelter.

© 2018 PetFriendlyTravel.com. All rights reserved.

[Privacy Policy](#) - [Terms of Service](#)



[City Information](#) | 
 [Community Links](#) | 
 [Departments](#) | 
 [Residents](#) | 
 [Visitors](#) | 
 [Economic Dev.](#)
309 N 5th St, Norfolk, NE 68701  
Phone: (402) 844-2000

Search this site:

## Off-Leash Dog Recreation Area

The facility consists of two separate and secure areas. There is a small area, .38 acres, for smaller and less active dogs and a larger area, 1.68 acres, for larger and more active dogs. Both areas are surrounded by six-foot chain-link fencing with access through a double gated entrance for a more secure setting. There is water available, benches, dog waste baggies, a trash can, plenty of shade and if the need arises; there is a fire hydrant for those dogs that just have to have one.



### Park Division

- AquaVenture Waterpark >>
- Athletic Facilities >>
- Campground >>
- Parks >>
- Recreation Programs >>
- Rental Cabins >>
- Swimming Pools >>
- Recreational Sidewalks >>
- Tree Advisory Board



The Mission of the City of Norfolk is to "provide quality public services in an effective and efficient manner to enhance the common good and quality of life including citizen involvement".

To contact us regarding this web site, send email to [pmsny@ci.norfolk.ne.us](mailto:pmsny@ci.norfolk.ne.us)

© The City of Norfolk, Nebraska All Rights Reserved

**From:** Byrge, Nancy  
**Sent:** Thursday, March 29, 2018 8:22 PM  
**To:** Falkowski, Scott <[SFalkowski@hhoh.org](mailto:SFalkowski@hhoh.org)>  
**Subject:** Question from the Dog Park Committee

Scott,

Can you use the GIS map to tell us how large the Webster St. Dog Park is?

We are leaning toward making the proposed Menlo Park Dog Park three acres with two areas for large dog (one to be used when the other is recovering) and one small dog area.

Once we determine how many gates are required, including those needed for maintenance , and a transition area, we will be asking you to provide us an estimate for black powdered fencing. You might want to see if Mike has any suggestions for the gates. We won't be meeting again until April 19.

NANCY L. BYRGE  
Huber Heights City Council  
Councilwoman at Large  
937-716-2779

**From:** "Falkowski, Scott" <[SFalkowski@hhoh.org](mailto:SFalkowski@hhoh.org)>  
**Date:** March 30, 2018 at 11:01:54 AM EDT  
**To:** "Byrge, Nancy" <[NByrge@hhoh.org](mailto:NByrge@hhoh.org)>  
**Subject:** RE: Question from the Dog Park Committee

Ok, I can get it pretty close. There are 3 fenced in areas that I can tell. The smallest is 0.2 acres and the larger area at the bottom of the hill is 1 acre. The largest area that goes up the hill is about 5.3 acres.

Hope this helps.

Thanks,

Scott P. Falkowski, P.E.  
Assistant City Manager  
City of Huber Heights  
6131 Taylorsville Road  
Huber Heights, OH 45424  
Office: 937.233.1423  
Fax: 937.237.5800  
Email: [sfalkowski@hhoh.org](mailto:sfalkowski@hhoh.org)