

**CITY OF LA HABRA
PUBLIC WORKS DEPARTMENT
ENGINEERING DIVISION**



110 E. LA HABRA BOULEVARD
LA HABRA, CA 90631
(562) 383-4151

**SPECIFICATIONS FOR THE
LA HABRA COMMUNITY CENTER PARKING LOT IMPROVEMENTS
PROJECT NO. 1-B-21**

CITY MANAGER		JIM SADRO
	<u>LA HABRA CITY COUNCIL</u>	
MAYOR		JOSE MEDRANO
MAYOR PRO TEM		JAMES GOMEZ
COUNCILMEMBER		STEVE SIMONIAN
COUNCILMEMBER		ROSE ESPINOZA
COUNCILMEMBER		DAREN NIGSARIAN

BID OPENING: Thursday, January 5, 2023, at 3:00 PM

PLANS AND SPECIFICATIONS:
PICKED UP: \$25.00
MAILED: \$45.00

**CITY OF LA HABRA
PUBLIC WORKS DEPARTMENT
ENGINEERING DIVISION**



110 E. LA HABRA BOULEVARD
LA HABRA, CA 90631
(562) 383-4151

SPECIFICATIONS FOR

**LA HABRA COMMUNITY CENTER PARKING LOT IMPROVEMENTS
PROJECT NO. 1-B-21**

JANUARY 2023

APPROVED BY:

Tony An, Principal Engineer

For 

**ALBERT MENDOZA, P.E.
DEPUTY DIRECTOR OF PW/CITY
ENGINEER**

TABLE OF CONTENTS

<u>SECTION A - NOTICE INVITING BIDS</u>	A-1
<u>SECTION B - INSTRUCTIONS TO BIDDERS</u>	B-1
<u>SECTION C - SPECIAL PROVISIONS</u>	C-1
SECTION 1. DEFINITION OF TERMS	C-2
SECTION 2. REQUIREMENTS AND CONDITIONS	C-3
SECTION 3. SCOPE OF WORK	C-8
SECTION 4. CONTROL OF THE WORK	C-8
SECTION 5. CONTROL OF MATERIAL	C-13
SECTION 6. LEGAL RELATIONS AND RESPONSIBILITIES	C-14
SECTION 7. PROSECUTION AND PROGRESS	C-23
SECTION 8. PAYMENTS	C-23
SECTION 9. WORK SCHEDULES	C-24
SECTION 10. CITY REQUIREMENTS	C-25
SECTION 11. CONSTRUCTION DETAILS	C-27
SECTION 12. BID ITEMS FOR COMMUNITY CENTER PARKING LOT IMPROVEMENTS, PROJECT NO. 1-B-21	C-35
<u>SECTION D - PROPOSAL</u>	D-1
PROPOSAL	D-2
BIDDER'S INFORMATION	D-5
EXHIBIT A, BID SCHEDULE	D-6
ACKNOWLEDGEMENT OF ADDENDA RECEIVED	D-8
REFERENCES	D-9
DBE BIDDER'S LIST	D-11
VIOLATIONS OF FEDERAL, STATE, OR LOCAL LAWS	D-12
DISQUALIFICATION OR DEBARMENT	D-13
LIST OF SUBCONTRACTORS	D-14
BID SECURITY FORM	D-15
BID BOND	D-16
NON-COLLUSION AFFIDAVIT	D-17
CERTIFICATION OF UNDERSTANDING AND AUTHORIZATION	D-18
WORKER'S COMPENSATION CERTIFICATE	D-19
PUBLIC CONTRACT CODE SECTION 10285.1 STATEMENT	D-20
PUBLIC CONTRACT CODE SECTION 10162 QUESTIONNAIRE	D-21
PUBLIC CONTRACT CODE SECTION 10232 STATEMENT	D-22
<u>SECTION E – SAMPLE AGREEMENT</u>	E-1
ARTICLE I	E-2
ARTICLE II	E-3
ARTICLE III	E-5
ARTICLE IV	E-5
ARTICLE V	E-6
ARTICLE VI	E-8
ARTICLE VII	E-10
ARTICLE VIII	E-11
LABOR AND MATERIAL PAYMENT BOND	E-18

FAITHFUL PERFORMANCE BOND	E-20
SUPPLEMENTAL INFORMATION TO BE COMPLETED BY PRINCIPAL	E-22
TAX IDENTIFICATION NUMBER	E-23
BID GUARANTEE	E-24
STATEMENT OF NON-COLLUSION BY CONTRACTOR	E-25
CERTIFICATION OF COMPLIANCE	E-26
EXHIBIT A – SCOPE OF SERVICES	E-27
EXHIBIT B – INSURANCE REQUIREMENTS	E-28
EXHIBIT C – CERTIFICATES OF INSURANCE AND ENDORSEMENTS	E-31
EXHIBIT D – CLAIMS PROCEDURE	E-32
<u>APPENDIX A</u>	E-33
PROJECT PLANS	
<u>APPENDIX B</u>	E-34
TOPOGRAPHIC SURVEY & LED FIXTURE SPECIFICATIONS	
<u>APPENDIX C</u>	
CDBG REQUIREMENTS	E-35
- ACKNOWLEDGEMENT OF CDBG REQUIREMENTS	
- SYSTEM FOR AWARD MANAGEMENT (SAM) REGISTRATION REQUIREMENT	
- NON-SEGREGATED FACILITIES CERTIFICATION	
- CONTRACTOR LIST OF PROPOSED SUBCONTRACTORS	
- NOTICE OF EQUAL EMPLOYMENT OPPORTUNITY	
- PAST PERFORMANCE CERTIFICATION	
- NON-DISCRIMINATION CERTIFICATION	
- MINORITY AND WOMEN’S BUSINESS ENTERPRISE TIERED COMPLIANCE PLAN	
- FEDERAL LOBBYIST CERTIFICATION	
- DISCLOSURE OF LOBBYING ACTIVITIES	
- DEBARMENT AND SUSPENSION CERTIFICATION, WITH ACKNOWLEDGEMENT	
- COMPLIANCE WITH CLEAN AIR AND WATER ACTS	
- SECTION 3 BID PACKAGE	
- FEDERAL LABOR STANDARDS PROVISIONS	
- FEDERAL WAGE DECISION	

SECTION A

NOTICE INVITING BIDS

CITY OF LA HABRA

NOTICE INVITING BIDS

NOTICE IS HEREBY GIVEN that sealed bids will be received by the City Clerk of the City of La Habra, California for furnishing all plant, labor, services, materials, tools, equipment, supplies, transportation, utilities and all other items and facilities necessary therefor as provided in the Contract Documents for the: **LA HABRA COMMUNITY CENTER PARKING LOT IMPROVEMENTS, NO. 1-B-21** in strict compliance with the specifications, plans and contract documents on file at the Office of the City Clerk of the City of La Habra.

Pre-Bid Meeting: The City will conduct a non-mandatory virtual pre-bid meeting to review HUD Section 3 program requirements or other specific programs related to this project on Thursday 3:00 P.M., December 22, 2022. Prospective Bidders shall confirm final date/time on CIPlist.com:

Zoom Link:

<https://us06web.zoom.us/j/86571063062?pwd=Z0VGT0xVZ3NrUW1HZ0d0OWJhTUplOQT09>

Meeting ID:

- 865 7106 3062

Passcode:

- 116254

One tap mobile:

- +1 669 444 9171 US

SUBMISSION OF QUESTIONS: Bidders may submit questions and/or clarification requests to James Valdez and Tony An via email at jvaldez@lahabraca.gov and tan@lahabraca.gov by 4:00PM on Wednesday, December 28, 2022.

DATE OF OPENING BIDS: Bids will be received at the Office of the City Clerk of the City of La Habra until **3:00 P.M. on Thursday, January 5, 2023**, at which time and place the bids will be publicly opened and read aloud. Bids shall be submitted in sealed envelopes marked on the outside: **“LA HABRA COMMUNITY CENTER PARKING LOT IMPROVEMENTS, PROJECT NO. 1-B-21.”**

LOCATION OF WORK: The work to be constructed hereunder is located at the La Habra Community Center, City of La Habra, County of Orange. Typical work to be done is illustrated on plans and these specifications.

DESCRIPTION OF WORK: **The Work comprises the furnishing of all materials, equipment, tools, labor and incidentals as required by the Plans, Specifications, and Contract Documents for the above stated project. The general items of work to be performed hereunder consist of but not be limited to construction of sidewalk, curb & gutter, other PCC improvements; asphalt concrete pavement; installation of above and underground conduit, pull boxes, lighting poles, electrical conductors, landscaping and irrigation, and all associated work as identified on the Plans, and Specifications, in the City of La Habra.**

CONTRACTOR'S LICENSE: The City has determined that a Class "A" and a Class "C-10" license(s) are required to perform the work identified on the Plans, and Specifications is acceptable. However, a Class "A" license is only required for the prime contractor shall the electrical work be subcontracted out to a Class "C-10" licensed contractor.

COMPLETION OF WORK: All work shall be completed within Fifty (50) working days from the start date specified in the Notice to Proceed.

AWARD OF CONTRACT: The City reserves the right, after opening the bids, to reject any or all bids, waive any informality or irregularity in such bids, or to award to the lowest responsible bidder and reject all other bids.

This project is funded in part by the U.S. Department of Housing and Urban Development ("HUD"). Consistent with federal regulations found in 24 CFR 75, participation on this contract is applicable to "Section 3" requirements pursuant to 24 CFR 75.3(d). Bidders shall refer to the Instructions to Bidders for additional information regarding "Section 3" requirements.

PROPOSAL GUARANTEE AND BONDS: Each bid must be accompanied by a certified cashier's check or by a corporate surety bond on the form furnished by the City, as guarantee that the bidder will, if an award is made to him in accordance with the terms of his bid, promptly secure Worker's Compensation Insurance and Liability Insurance, execute the contract in the required form and furnish satisfactory bonds for the faithful performance of the contract and for the payment of claims of materialmen and workers thereunder. Said check or bidder's bond shall be in an amount of not less than ten (10) percent of the amount of the bid. The Faithful Performance Bond shall be not less than one hundred (100) percent of the total amount of the bid price named in the contract. The Payment Bond shall be not less than one hundred (100) percent of the total amount of the bid price named in the contract. The City reserves the right to reject any bond if, in the opinion of the Engineer, the Surety's acknowledgment is not in the form included in the contract documents or in another form substantially as prescribed by law.

PREVAILING RATES OF WAGES: Pursuant to the provisions of Section 1773 of the Labor Code of the State of California, the Director of Industrial Relations has ascertained the general prevailing rate of wages and employer payments for health and welfare, vacation, pension and similar purposes applicable to the work to be done. A copy of said wage rates is available on-line at:

<https://www.dir.ca.gov/dlsr/DPreWageDetermination.htm>

The Contractor and all subcontractors are responsible to pay the prevailing rates of wages that are specified within ten (10) calendar days before the bid open day and shall post a copy of said wage rates at the project site. The statutory provisions for penalties for failure to pay prevailing wages will be enforced (Labor Code Section 1775) and the statutory provisions for failure to comply with the State's wage and hour laws will be enforced (Labor Code Section 1813).

DEPARTMENT OF INDUSTRIAL RELATIONS (DIR) REQUIREMENT: Under California Labor Code Section 1771.1, in order to be awarded and to perform work on public works projects, prime contractors and subcontractors must possess and maintain registration with the Department of Industrial Relations (DIR) at <https://www.dir.ca.gov/public-works/contractor-registration.html>. This is a separate requirement from the Contractors State License Board (CSLB) licensing requirement. See the Special Provisions for additional details. Payroll documents for the contractor and subcontractors should be submitted and registered on time with the DIR.

DEBARMENT: No Contractor or Subcontractor may be awarded as a contractor on a bid proposal if they have been Debarred by the State pursuant to Labor Code Sections 1777.1 and 1777.7 and Public Contracts Code Section 6109.

FEDERAL WAGE RATES: The Federal minimum wage rates for this project as predetermined by the United States Secretary of Labor are included in the Contract. **If there is any difference between the State or Federal wage rates, the Contractor and subcontractors shall pay not less than the higher of the two rates.** The City will not accept lower State wage rates not specifically included in the Federal minimum wage determinations. This includes "helper" (or other classifications based on hours of experience) or any other classification not appearing in the Federal wage determinations. Where Federal wage determinations do not contain the State wage rate determination otherwise available for use by the Contractor and subcontractors, the Contractor and subcontractors shall pay not less than the Federal minimum wage rate, which most closely approximates the duties of the employees in question.

FEDERAL NON-DISCRIMINATION PROVISION: Bidders shall comply with the President's Executive Order No. 11246.

FEDERAL INTEREST EXCLUSION: Any contract or contracts awarded under this Notice Inviting Bids are expected to be funded in part by a grant from the United States Government. Neither the United States nor any of its departments, agencies, or employees is or will be a party to this Notice Inviting Bids or any resulting Agreement. This procurement will be subject to regulations contained in 40 CFR Part 33 and 35.

CONFLICT OF INTEREST: In the procurement of supplies, equipment, construction, and services by sub-recipients, the conflict of interest provisions in (State LCA-24 CFR 85.36 and Non-Profit Organizations-24CFR 84.4), OMB Circular A-110, and 24 CFR 570.611, respectively, shall apply. No employee, officer or agent of the sub-recipient shall participate in selection, or in the award or administration of a contract supported by Federal funds if a conflict of interest, real or apparent, would be involved.

APPRENTICE: The Contractor shall comply with all rules, regulations, and all the requirements of the Labor Code including, but not limited to, Sections 1776, 1777.5, and 1777.6 of the California Labor Code.

CONTRACT DOCUMENTS: The Contract Documents shall consist of the following: Notice Inviting Bids; Instructions to Bidders; Proposal; Bidder's Information; Bid Schedule; Acknowledgement of Addenda Received; References; DBE Bidder's List; Violations of Federal, State, or Local Laws; Disqualification or Debarment; List of Subcontractors; Bid Security Form; Bid Bond; Non-Collusion Affidavit; Certification of Understanding and Authorization; Worker's Compensation Certificate; Public Contract Code Section 10285.1 Statement; Public Contract Code Section 10162 Questionnaire; Public Contract Code Section 10232 Statement; Agreement; Labor and Material Payment Bond; Faithful Performance Bond; Certification of Compliance; CDBG Requirements; Supplemental Information to be Completed By Principal; Tax Identification Number; Bid Guarantee; Statement of Non-Collusion By Contractor; Special Provisions; Drawings; and the Standard Specifications for Public Works Construction, latest edition and supplements thereto, made a part by reference, together with all additions, deletions, modifications or interpretations of any of said documents, all of which are hereby made a part of this Notice Inviting Bids.

Specifications are available for inspection, without charge, at the Office of the City Engineer of the City of La Habra.

Complete sets of said plans, specifications and bid documents may be purchased at Twenty Five dollars (**\$25.00**) per set and are obtainable from the City Engineer of the City of La Habra, 110 E. La Habra Blvd, La Habra, California. An additional twenty dollars (**\$20.00**) shall be charged for requests by mail. No refund shall be made for sets of said plans, specifications and bid documents returned.

ADDRESS AND MARKING OF PROPOSAL: The envelope enclosing the proposal shall be sealed and addressed to the City Clerk and hand delivered to the City Clerk at the Civic Center, 110 E. La Habra Blvd. (Administration Department), or mailed to City Clerk, Civic Center, 110 E. La Habra Blvd., La Habra, California 90631. The envelope shall be plainly marked in the upper left-hand corner with the name and address of the bidder and shall bear the words "Proposal For" followed by the title of the specifications for the work, and the date and hour of opening bids. The certified or cashier's check, money order, or bidder's bond shall be enclosed in the same envelope with the proposal.

HUD SECTION 3 BID PREFERENCE REQUIREMENTS: The Project is subject to Section 3 of the Housing and Urban Development Act of 1968, as amended (12 U.S.C. 1701u) ("Section 3") which seeks to ensure that employment and other economic and business opportunities generated by Department of Housing and Urban Development ("HUD") financial assistance, to the greatest extent feasible, is directed to public housing residents and other low-income persons, particularly recipients of government housing assistance, and business concerns that provide training and economic opportunities to low- and very-low income persons. In recognition of the forgoing, all Bidders are strongly urged to take special notice of the following statement, which relates to the Project and the methodology by which a successful Bidder is to be selected:

This is a HUD Section 3 construction contract. First preference will be given to a bidder who provides a reasonable bid and is a qualified Section 3 Business Concern. Second preference will be given to a bidder who provides a reasonable bid and commits to achieving the Section 3

employment, training and subcontracting opportunity goals by submitting a written commitment (Economic Opportunity Plan). The HUD methodology for determining what constitutes a “reasonable bid” for purposes of Section 3 is included among the Bid Documents.

BID SCHEDULE:

Bid advertisement	Thursday, December 15, 2022
Pre-Bid Meeting	Thursday 3:00PM, December 22, 2022
Submission of Questions	Wednesday 4:00PM, December 28, 2022
Bid Opening	Thursday 3:00PM, January 5, 2023

SECTION B

INSTRUCTIONS TO BIDDERS

CITY OF LA HABRA

INSTRUCTIONS TO BIDDERS

The following instructions and conditions apply to the attached bid and the bidder acknowledges the acceptance thereof by signing and filing said bid.

Each bidder shall state whether he is an individual, firm or corporation; if firm, give name of each member; if a corporation, give name of president, secretary, treasurer and manager.

Proposals shall be submitted to the City of La Habra on forms prepared and furnished in the bid documents, or as provided by the Engineering Office of the City of La Habra. When presented, they must be completely made out in the manner and form indicated therein, showing the proposed prices clearly and legibly and must be properly signed by the bidder. Proposals presented otherwise may be rejected.

Each proposal so submitted, together with the required proposal guarantee hereinafter prescribed, shall be presented under sealed cover and must be filed prior to the time and place designated in the Notice Inviting Bids. A proposal so presented, however, may be withdrawn by the bidder provided the request therefor is made in writing, is signed by the bidder or his authorized representative and is filed prior to the time fixed for the opening of bids. The withdrawal of a bid proposal does not prejudice the right of the bidder to file a new bid.

All proposals submitted as hereinabove prescribed will be publicly opened and read at the time and place indicated in the Notice Inviting Bids.

Bids are required for the entire work. The amount of the bid for comparison purposes will be the total of all items.

The bidder shall set forth for each item of work, in words and in clearly legible figures, a unit price and an amount for the item in the respective space provided for this purpose. In the case of unit price items, the amount set forth under the "AMOUNT" column shall be the extension of the unit price bid on the basis of the estimated quantity for the item. In case of discrepancy between the words and figures, the words shall prevail.

In case of discrepancy between the "Unit Price" and the "Amount" set forth for the item, the Unit Price shall prevail. However, if the amount set forth as a Unit Price is ambiguous, unintelligible or uncertain for any cause or is omitted or in the case where the Unit Price is the same amount as the entry in the "AMOUNT" column for the item, the "AMOUNT" price shall prevail in accordance with the following:

- (1) As to lump sum items, the amount set forth in the "AMOUNT" column shall be the unit price.
- (2) As to unit price items, the amount set forth in the "AMOUNT" column shall be divided by the estimated quantity for the item and the price thus obtained shall be the unit price.

In case of discrepancy between the sum of the individual “AMOUNT” prices, and the Total Bid Price, the sum of the individual “AMOUNT” prices will prevail.

In case of discrepancy of the Mobilization and Demobilization “Unit Price” and “Amount” being higher than Five percent (5%) of the total bid amount as stated in the contract document, then the “Unit Price” and “Amount” shall be deemed to be Five percent (5%) of the total bid amount.

Bidders must satisfy themselves by personal examination of the location of the proposed work and by personal examination of the proposed contract documents as to the actual conditions and the requirements of this work and shall not at any time after submission of the bid dispute, complain or assert that there was any misunderstanding in regard to the nature or the amount of work to be done unless a written change in these specifications or contract or written clarification thereof has been issued by the City of La Habra.

Each bid must be in a sealed envelope which is to be clearly marked so as to identify it as a bid (such as “Sealed Bid - do not open with regular mail”), giving the number and name of the project or specification and the name of the bidder. These instructions are particularly necessary if your bid is transmitted by mail. Failure to identify the project or to address it to the City Clerk, Civic Center, 110 E. La Habra Blvd, La Habra, California 90631, Attention City Clerk, will result in the opening of the envelopes with the regular mail and may thereby void the bid.

The City Council will award the contract to the lowest responsible bidder, however, said Council reserves the right to reject any or all bids, to waive any informality in the bids received and, if necessary, to take said bids under advisement for a period not to exceed sixty (60) days including lead-time.

All proposal requirements and conditions as set forth in the Standard Specifications shall apply hereto.

APPROXIMATE ESTIMATE: The quantities shown in the proposal form and in the estimate included in the bid documents shall be considered as approximate only, being listed therein for the purpose of serving as a general indication of the amount of work or materials to be performed or furnished as a basis for the comparison of bids. The Council does not guarantee nor agree, either expressly or by implication, that the actual amounts required will correspond therewith, but reserves the right to increase or decrease the amount of any item, portion of work to be performed or material to be furnished, or to omit any such item or portion, in accordance with the provisions relative thereto set forth in the bid documents or Standard Specifications under which the work is to be constructed, without in any way invalidating the contract should such increase, decrease or omission be deemed necessary or expedient. The City of La Habra reserves the right to increase or decrease the amount of any item as necessary due to budgetary requirements.

DISADVANTAGED BUSINESS ENTERPRISE (DBE) REQUIREMENTS: The City of La Habra requires that Disadvantaged Business Enterprises (DBEs) have the opportunity to participate in public works projects. To assist the City of La Habra in establishing future Annual

Anticipated DBE Participation Level (AADPL), all contractors are required to submit a list of all subcontractors and suppliers, whether DBE or not, contacted during preparation of the bid.

SECTION 3 REQUIREMENTS: U.S. Department of Housing and Urban Development (“Section 3 Requirements”)

As part of the U.S. Congress adoption of the Housing and Urban Development Act of 1968, (12 U.S.C. 1701u), “Section 3” of the findings stated that:

the employment and other economic opportunities generated by projects and activities that receive Federal housing and community development assistance offer an effective means of empowering low- and very low-income persons, particularly persons who are recipients of government assistance for housing

The purpose of Section 3 is to ensure that employment and other economic opportunities generated by certain HUD financial assistance shall, to the greatest extent feasible, and consistent with existing Federal, State and local laws and regulations, be directed to low- and very low-income persons, particularly those who are recipients of government assistance for housing, and to business concerns which provide economic opportunities to low- and very low-income persons.

Consistent with federal regulations found in 24 CFR 75, participation on this contract is applicable to “Section 3” requirements pursuant to 24 CFR 75.3(d), which states:

(d) Other HUD assistance and other Federal assistance. Recipients, contractors and subcontractors that receive HUD assistance, not listed in paragraph (a) of this section, or other Federal assistance, are encouraged to provide, to the greatest extent feasible, training, employment, and contracting opportunities generated by the expenditure of this assistance to low- and very low-income persons, and business concerns owned by low and very low-income persons, or which employ low- and very low-income persons.

Section 3 requirements generally apply to contractors or subcontractors with contracts exceeding \$200,000. In anticipation of a contract in excess of \$200,000 the following guidelines shall be considered by the selected firm in its preparation of a proposal for this contract:

- The Contractor shall provide preference to low- and very low-income residents of the local community and the businesses that substantially employ them for new employment, training and contracting opportunities resulting from a final contract awarded for the Project.
- The Contractor shall give preference for training and employment opportunities arising from those programs to local low-income residents “to the greatest extent feasible”.
- The Contractor, and any subcontractors, shall give preference in awarding contracts to businesses owned by or employing local, low-income residents “to the greatest extent feasible”.
- The Contractor shall make every effort to recruit, target and direct economic opportunities to Section 3 residents and businesses.

Bid Preference

A bid preference is available to contractors who commit to achieving the Section 3 employment or subcontracting goals, and who submit a reasonable bid. First preference will be given to a bidder who provides a reasonable bid and is a qualified Section 3 Business Concern. Second preference will be given to a bidder who provides a reasonable bid and commits to achieving the Section 3 employment, training and subcontracting opportunity goals by submitting a written commitment. Any Section 3 business seeking a contract or subcontract must submit evidence of their ability to successfully complete the contract, including Section 3 compliance.

A Section 3 Business Concern is defined as one that is 51% or more owned by Section 3 Residents; or whose permanent, full-time staff is comprised of at least 30% of Section 3 Residents; or has committed 25% of the dollar amount of its subcontracts to Section 3 Businesses.

A Section 3 Resident is a public housing resident, a low-income resident of the metropolitan area, a low-income resident of the non-metropolitan county in which the Section 3 covered assistance is expended, and all low-income persons (80% AMI or less, adjusted by family size). The applicable 80% income limits are reflected on the Section 3 Resident Certification forms.

Any business seeking a Section 3 contracting preference must certify that they qualify as a Section 3 business. A copy of the Section 3 Business Certification is included in the Bid Forms and shall be submitted with the Bid (if Section 3 Business Certification is claimed). In addition, Section 3 Resident Certification Form(s) included in the Bid Forms must be completed for each Section 3 resident claimed on the Section 3 Business Certification Form. Businesses that wish to receive a bid preference by committing to train/hire Section 3 Residents or subcontract 25% of the dollar amount of its subcontracts to Section 3 Businesses must complete a Section 3 Economic Opportunity Plan included in the Bid Forms.

The Contractor will be required to comply with applicable provisions of Section 3 as more particularly set forth in 24 CFR Part 75, and all applicable rules and orders of HUD issued thereunder prior to the execution of any contract. The Contractor shall agree that it is under no contractual or other disability which would prevent it from complying with Section 3 requirements. Federal labor standards provisions are included in the Appendix to these Special Provisions.

The requirements for Section 3 compliance must be demonstrated and submitted with the Bid. The Section 3 Bid Forms and Instructions are identified in Appendix C.

SECTION C

SPECIAL PROVISIONS

SPECIAL PROVISIONS

SECTION 1. DEFINITION OF TERMS

CITY: The City of La Habra

CITY COUNCIL: The City Council of the City of La Habra.

ENGINEER: Any reference to the “Engineer” in the specifications shall be construed to mean the City Engineer of the City of La Habra or his authorized agents.

BIDDER: Any individual, firm or corporation submitting a bid to furnish the materials and equipment and perform the work herein specified, properly made out on the form furnished by the City Engineer, duly executed by the bidder and enclosed within a sealed envelope directed to the City Clerk, Civic Center, 110 E. La Habra Blvd., La Habra, California 90631.

BID FORMS: The blank forms prepared by the City on which the bidder must submit the bid.

CONTRACTOR: The bidder whose bid is accepted and to whom the contract is awarded.

CONTRACT: The Specifications, Special Provisions, the notice inviting bids, the bid and addenda of the Contract, and the agreement entered into pursuant thereto shall constitute the Contract between the City of La Habra and the Contractor.

LABORATORY: The designated laboratory authorized by the Engineer to test materials and work involved in the contract.

THE WORK: All the work required to be performed under the contract.

GENERAL CONSTRUCTION TERMS: Unless otherwise specifically defined herein or unless the content requires a different meaning, all words, terms and phrases having a well known or technical meaning shall be so construed.

USE OF PRONOUNS: Words used herein in the masculine gender include the feminine and neuter and vice versa; the singular number includes the plural and the plural the singular. The word “person” includes a corporation, association or partnership.

SECTION: The part into which these Special Provisions are divided. Each section is designated by a whole number preceding its title.

ARTICLES: The parts into which sections are divided. Each article is designated by a number preceding its title, the first two figures to the right of the decimal point being the number of the article and the figures or figure to the left of the decimal point being the number of the section of which such article is a part. Thus: Article 11.05 indicates Article 5 of Section 11.

SUBDIVISIONS: The parts into which articles are divided. Each subdivision is designated by a number preceding its title, the figure or figures to the right of the article number being the number of the subdivision. Thus: Subdivision 11.05.2 indicates Subdivision 2 of Article 5 of Section 11.

STANDARD SPECIFICATIONS: The document entitled "Standard Specifications for Public Works Construction", latest edition and supplements thereto, are hereinafter referred to as the Standard Specifications.

Other terms appearing in the Standard Specifications shall have the intent and meaning specified in Section 1, "General", of the Standard Specifications.

In case of conflict between the Standard Specifications and these Special Provisions, these Special Provisions shall take precedence over and be used in lieu of such conflicting portions of the Standard Specifications.

SECTION 2. REQUIREMENTS AND CONDITIONS

ARTICLE 2.01 EXAMINATION OF PLANS, SPECIFICATIONS, SPECIAL PROVISIONS, AND WORKSITE: Bidders must satisfy themselves by personal examination of the proposed work site and by such other means as they may prefer as to the actual conditions and requirements of the work. Bidders shall not at any time after submission of the bid, dispute, complain or assert that there was any misunderstanding in regard to the nature or amount of work to be done.

The CITY, in accordance with Title VI of the Civil Rights Act of 1964 (78 Stat 252) and the Regulations of the Department of Commerce (15 C.F.C., Part 8), issued pursuant to such Act, hereby notifies all bidders that it will affirmatively insure that the contract entered into pursuant to this advertisement will be awarded to the lowest responsible bidder without discrimination of the grounds of race, color or national origin.

ARTICLE 2.02 BID FORMS: All bids submitted shall be made on the blank forms provided with the bid documents. Bids submitted on forms other than those provided with the bid documents shall be rejected. All bids shall give the price bid both in writing and figures and shall be signed by the bidder with his address. Bids shall be enclosed in a sealed envelope directed to the City Clerk, Civic Center, 110 E. La Habra Blvd., La Habra, California 90631.

ARTICLE 2.03 IRREGULAR BIDS: Bids may be rejected if they show any alterations of form, additions not called for, conditional bids, incomplete bids, erasures or irregularities of any kind.

ARTICLE 2.04 DISQUALIFICATION OF BIDDERS: The CITY COUNCIL may reject any and all bids should it deem this for the public good and the bid of any party who has been delinquent or unfaithful in any former contract with the CITY, and may reject all bids other than the lowest bid of any responsible bidder and may award the contract for said work or improvement to the lowest responsible bidder at the prices named in his bid.

ARTICLE 2.05 MATERIAL GUARANTEE: Before any bid is accepted, the bidder may be required to furnish a complete statement of the origin, composition and manufacture of any or all

materials to be used in the construction of the work, together with samples which may be subjected to the tests provided for in these Specifications or in the Special Provisions to determine their quality and fitness for the work.

ARTICLE 2.06 BONDS: In lieu of Section 1-7.2 “Contract Bonds” of the Standard Specifications, the Contractor, simultaneously with the execution of the Agreement, shall furnish a surety bond in an amount equal to one hundred (100) percent of the contract price as security for the faithful performance of the contract and a separate surety bond in an amount equal to one hundred (100) percent of the contract price as security for the payment of all persons performing labor and furnishing materials in connection with the contract. Said bonds shall be secured from a Surety Company satisfactory to the CITY.

ARTICLE 2.07 BID GUARANTEE:

Subdivision 2.07.1: All bids shall be presented under sealed cover and shall be accompanied by cash, cashier’s check, certified check or bidder’s bond made payable to the City of La Habra for an amount equal to at least ten percent (10%) of the amount of said bid. No bid will be considered unless such cash, cashier’s check, certified check or bidder’s bond is enclosed therewith.

Subdivision 2.07.2: Return of Bid Guarantee: The bid guarantee of the bidder or bidders who are being considered for the award of Contract shall be held until the execution of said contract, and shall thereupon be returned to the bidder. Bid guarantee of other bidders will be returned to such bidders upon award of the Contract.

ARTICLE 2.08 AWARD OF CONTRACT: The award of contract, if it be awarded, will be within sixty (60) days of the opening of bids.

ARTICLE 2.09 EXECUTION OF CONTRACT: The contract, construction schedule, and bonds shall be executed and filed by the successful bidder with the City Clerk of the City of La Habra not later than ten (10) days after the award of contract.

All bidders may submit with their bids a sworn statement of their financial responsibility, technical ability and experience. Such sworn statement may be required to be furnished before award is made to any particular bidder.

The CITY COUNCIL may, upon the refusal or failure of successful lowest responsible bidder to accept the contract, award it to the second lowest responsible bidder. If the legislative body awards the contract to the second lowest bidder, the amount of the lowest bidder’s security shall be applied by the CITY to the difference between the low bid and the second lowest bid; and the surplus, if any, shall be returned to the lowest bidder if cash or a check is used, or to the surety company if bidder’s bond is used.

ARTICLE 2.10 BEGINNING OF WORK: The Contractor shall begin work from the start date specified in the Notice To Proceed.

ARTICLE 2.11 PLANS AND SPECIFICATIONS: Plans, specifications and bid documents are on file at the Office of the City Engineer, Civic Center, 110 E. La Habra Blvd., La Habra, California. Copies may be purchased from the City Engineer for a fee of twenty-five dollars (**\$25.00**) for each set of specifications and accompanying drawings. An additional fee of twenty dollars (**\$20.00**) shall be charged for requests made by mail. No refunds shall be made for sets of said plans, specifications and bid documents returned. A digital copy of said Contract Documents (saved in PDF format) are available free of charge posted at the following website:

<https://www.ciplist.com/plans/?La%20Habra/city/11580>

ARTICLE 2.12 CONTRACT DOCUMENTS: The Contract Documents shall consist of the following: Notice Inviting Bids; Instructions to Bidders; Proposal; Bidder's Information; Bid Schedule; Acknowledgement of Addenda Received; References; DBE Bidder's List; Violations of Federal, State or Local Laws; Disqualification or Debarment; List of Subcontractors; Bid Security Form; Bid Bond; Non-Collusion Affidavit; Certification of Understanding and Authorization; Worker's Compensation Certificate; Public Contract Code Section 10285.1 Statement; Public Contract Code Section 10162 Questionnaire; Public Contract Code Section 10232 Statement; Agreement; Faithful Performance Bond; Labor and Material Payment Bond; Supplemental Information to be Completed By Principal; Tax Identification Number; Bid Guarantee; Statement of Non-Collusion by Contractor; Certification of Compliance; CDBG Requirements; Special Provisions; Drawings; and the Standard Specifications for Public Works Construction, latest edition and supplements thereto, together with all additions, deletions, modifications, appendices and all addenda as prepared prior to the date of the bid opening setting forth any modifications or interpretations of any said documents are hereby incorporated in and made a part of the Contract Documents.

All Contract Documents are complementary, and what is called for in any one shall be as binding as if called for in all. The intention of the documents is to require a complete and finished piece of work. The Contractor, at his sole cost and expense, shall perform all labor and services and shall furnish all materials, tools, equipment and facilities necessary for the proper execution of the work, with the exception of such items as may be definitely stipulated in the Specifications or on the Plans to be furnished by the CITY. Anything shown on the Plans and not in the Specifications, or in the Specifications and not in the Plans, shall be performed by the Contractor as though shown on both the Plans and Specifications.

Documents which shall be signed and returned to the CITY with Bid Proposal are:

Proposal; Bidder's Information; Bid Schedule; Acknowledgement of Addenda Received; References; DBE Bidder's List; Violations of Federal, State or Local Laws; Disqualification or Debarment; List of Subcontractors; Bid Security Form; Bid Bond; Non-Collusion Affidavit; Certification of Understanding and Authorization; Worker's Compensation Certificate; Public Contract Code Section 10285.1 Statement; Public Contract Code Section 10162 Questionnaire; and Public Contract Code Section 10232 Statement; Appendix "C" CDBG Requirements.

Documents which are to be signed and returned to the CITY by the winning bidder are:

Agreement; Faithful Performance Bond; Labor and Material Payment Bond; Supplemental Information to be Completed By Principal; Tax Identification Number; Bid Guarantee; Statement of Non-Collusion By Contractor; Certification of Compliance; Liability Insurance; and Workers Compensation Insurance.

Subdivision 2.12.1 Precedence Of Contract Documents: If there is a conflict between Contract Documents, the order of precedence shall be as follows:

1. Contract
2. Specifications
3. Plans

Within the Specifications, the order of precedence is as follows:

1. Permits from other agencies/Supplemental Agreements
2. Change Orders
3. Addenda
4. Special Provisions
5. Instructions to Bidders
6. Notice Inviting Bids
7. Referenced Standard Drawings
8. Referenced Standard Specifications

With reference to Plans, the order of precedence is as follows:

1. Change Order drawings govern over Addenda and Contract drawings.
2. Addenda drawings govern over contract drawings.
3. Contract drawings govern over shop drawings and Standard drawings.
4. Detail drawings govern over general drawings.
5. Figures govern over scaled dimensions.

ARTICLE 2.13 AUTHORITY OF THE ENGINEER: The Engineer shall have the authority to direct as may be necessary to ensure that the work is in strict compliance with the Contract Documents; determine the quantity, quality and soundness of the work; determine if material and equipment being used is satisfactory; interpret the requirements of the contract; and, make decisions regarding the progress and execution of the work. However, neither the Engineer nor any representative of the Engineer shall have the authority to authorize extra work that is out of scope of the project or increase the cost beyond the contract amount without prior approval by the CITY COUNCIL. Should any discrepancy appear or any misunderstanding arise as to the importance of anything contained in the Specifications or Plans, the matter shall be referred to the Engineer, who shall decide the same in accordance with the true intent and meaning as construed by him. Any difference or conflicts which may arise between the Contractor and any other

contractor also under the contract administration of the Engineer shall be arbitrated by the Engineer.

ARTICLE 2.14 ACCESS TO WORK: The Engineer, his agents and duly authorized representatives of the CITY shall at all times and for any purpose, have access to the work and the premises used by the Contractor and the Contractor shall provide safe and proper facilities therefor.

ARTICLE 2.15 LEGAL ADDRESS OF THE CONTRACTOR: The address given in the Proposal is hereby designated as the place to which all notices, letters and other communications to the Contractor shall be mailed or delivered. The mailing or delivering to the above-named place of any notice, letter or other communication to the Contractor, shall be deemed sufficient service thereof upon the Contractor. The date of said service shall be the date of such mailing or delivery. Such address may be changed at any time by a written notice signed by the Contractor and delivered to the Engineer.

ARTICLE 2.16 CONTRACTOR'S RESPONSIBILITIES: The Contractor shall be responsible for the safe, efficient and adequate use of equipment during the progress of the work so as to secure the safety of the workers and others. The Contractor is also responsible for the quality of work required and the stipulated rate of progress. It shall be the Contractor's responsibility to perform the work strictly in accordance with the Specifications and Plans or in accordance with modifications as may be made by the Engineer in the form of addendum or written change orders. The presence of the Public Works Inspector does not relieve the Contractor of his obligation to comply with the requirements of the Plans, Specifications and Contract Documents.

The Contractor shall assume the defense of and indemnify and save harmless the CITY and its officers and agents from all claims of any kind arising from his own negligence or that of his agents in the performance of the Contract.

The Contractor shall be responsible for the custody of any material furnished him for the care of all work until its completion and final acceptance. He shall, at his own expense, replace damaged or lost material and repair damaged parts of the work, regardless of cause, or the same may be done at the Contractor's expense by the CITY.

During the progress of the work the Contractor shall keep the worksite in a neat and clean condition and free from any unsightly accumulation of rubbish. If stockpiling is necessary, the material shall be removed or disposed of weekly. He shall remove from the vicinity of the completed work all plant, building, rubbish, unused materials, concrete forms and equipment belonging to him or used under his direction during construction. In the event of his failure to do so, the same may be removed by the CITY at the Contractor's expense.

All operations of the Contractor shall be conducted in such a manner as to avoid unnecessary dust. To this end, the Contractor shall provide equipment, materials, water, and labor to keep all parts of the work adequately sprinkled and dust free as determined by the Engineer. Full compensation for dust control measures and conforming with the provisions of this Section shall be included in the prices paid for the various contract items of work listed in the Bid Schedules, and no additional compensation will be allowed therefor.

SECTION 3. SCOPE OF WORK

ARTICLE 3.01 WORK TO BE DONE: The Contractor shall for the price bid furnish all the necessary labor, materials, equipment, methods, processes, implements, tools, and machinery except as otherwise specified to perform the required work in a thorough and workmanlike manner in accordance with the plans and specifications, and to the satisfaction of the Engineer.

The Work comprises the furnishing of all materials, equipment, tools, labor and incidentals as required by the Plans, Specifications, and Contract Documents for the above stated project. The general items of work to be performed hereunder consist of but not be limited to construction of sidewalk, curb & gutter, other PCC improvements; asphalt concrete pavement; installation of above and underground conduit, pull boxes, lighting poles, electrical conductors, landscaping and irrigation, and all associated work as identified on the Plans, and Specifications, in the City of La Habra.

ARTICLE 3.02 FINAL CLEANING UP: Before acceptance of the work and final payment therefor, the Contractor shall clean the work and all ground occupied by him in connection with the work, of all rubbish, excess materials, equipment and forms. All parts of the work shall be left in a neat and presentable condition.

ARTICLE 3.03 REPAIRS AND REPLACEMENTS: All damage done to existing facilities and improvements by the Contractor shall be repaired by him to the satisfaction of the Engineer. Where sidewalks, curbs or gutters are to be repaired, the repairs shall be made by removing and replacing the entire section back to the nearest scoring lines and not by refinishing the damaged portion.

SECTION 4. CONTROL OF THE WORK

ARTICLE 4.01 COORDINATION OF PLANS, SPECIFICATIONS AND SPECIAL PROVISIONS: These specifications, drawings, special provisions and all supplementary documents are essential parts of the contract. A requirement occurring in one is as binding as though occurring in all. The drawings and specifications are intended to be cooperative and to describe and provide for the workmanlike completion of proposed improvements. Refer to Subdivision 2.12.1 for precedence of Contract Documents.

ARTICLE 4.02 SPECIFICATIONS AND DRAWINGS: The Contractor shall keep at the work site a copy of the Specifications and Plans at all times and provide the Engineer access thereto.

The Contractor shall check all dimensions and quantities on the drawings or schedules herein contained or given to him by the Engineer, and shall notify the Engineer of errors therein which may be discovered by examining and checking the drawing. He shall not take advantage of any error or omission in these specifications, drawings or schedules, but should such error or omission be discovered, the Contractor shall notify the Engineer and the Contractor shall carry out the Engineer's instructions, as if originally specified.

ARTICLE 4.03 SUPERVISION BY THE CONTRACTOR: The Contractor shall give his personal superintendence to the work, using all his skills and attention in directing the performance of the work or he shall provide a competent, full-time superintendent or foreman with the authority to act on his behalf and whom shall be present to direct the work on the project at all times during its progress. All directions given to the Contractor's superintendent or other authorized supervisory employee shall be as binding as if delivered to the Contractor personally.

ARTICLE 4.04 LABOR: Any overseer, superintendent, laborer or other person employed by the Contractor who shall perform his work in a manner contrary to the specifications shall be discharged immediately and such person shall not again be employed on the project.

ARTICLE 4.05 LINES AND GRADES: The Contractor will set all lines and grades in accordance with the plans and all work done shall conform thereto. The Contractor shall dig all stake holes necessary to give lines and grades. The Contractor shall preserve all stakes set for lines, grades or measurements of the work in their proper places until authorized to remove them by the Engineer. Any expense incurred in replacing stakes which the Contractor or his subordinates may have failed to preserve shall be borne by the Contractor. Unless otherwise noted, the grade between two grade points shall be a straight line between such two points.

ARTICLE 4.06 INSPECTION: The Contractor shall notify the Engineer at least 48 hours in advance of starting or resuming work so that the Engineer can arrange for an assistant engineer or inspector to be present. Failure to give such notice shall be cause for rejection of such work. The Contractor shall furnish the engineers and inspectors reasonable facilities for obtaining such information as may be necessary to give them full information at all times respecting the progress and manner of doing the work and the character of the materials.

Subdivision 4.06.1 Special Inspection Fees: If the Contractor elects to work under this contract more than 8 hours per day and 40 hours per week; or Saturday, Sunday, overtime, or CITY Holidays, the Contractor shall arrange with the Engineer for the required inspection service and pay the special inspections fees which will be charged at the following rates:

Monday through Friday	\$130.00 / hour
Saturday, Sunday, overtime and Holidays	\$180.00 / hour

ARTICLE 4.07 DEFECTIVE WORK OR MATERIALS: Inspection of the work shall not relieve the Contractor of his obligation to fulfill his duty as herein prescribed. Defective work shall be made good by the Contractor. Unsuitable work and materials may be rejected notwithstanding that such work and materials were previously inspected by the Engineer and accepted or estimated for payment. If the work, or any part thereof, is determined to be defective at any time before final acceptance of the work, the Contractor shall forthwith make good such defect without additional compensation in a manner satisfactory to the Engineer.

If materials furnished and brought upon the job site by the Contractor for use in the work, or selected for the same by him shall be condemned by the Engineer as unsuitable or not in conformity with the Specifications, the Contractor shall forthwith discard such materials and remove them to a satisfactory distance from the vicinity of the work.

If the Contractor fails or neglects to make ordered repairs to defective work, or to remove rejected materials from the work site within 10 days after notification by the Engineer, the Engineer acting on behalf of the CITY may make the ordered repairs or remove the condemned materials and deduct the cost thereof from monies due to the Contractor.

ARTICLE 4.08 EQUIPMENT AND PLANT: Equipment not suitable to produce the quality of work required will not be permitted to operate on the project.

Plants, tools and equipment shall be designed and constructed in accordance with general practice for such equipment and shall be of sufficient capacity and of such character to insure the production of sufficient material to take the work to completion within the scheduled time frame. The Contractor shall provide adequate and suitable equipment and plants to meet the above requirements and when ordered by the Engineer shall remove unsuitable equipment from the worksite and discontinue receiving materials from unsatisfactory plants.

ARTICLE 4.09 ADDITIONS OR OMISSIONS OF WORK, LABOR OR MATERIALS:

Subdivision 4.09.1: Additions: The Contractor shall make additional excavations, furnish and place additional imported borrow, plant-mixed surfacing, concrete or do other additional work or furnish other additional materials where the necessity for or the extent of such work or materials does not appear and cannot with reasonable diligence, cost and certainty, be determined in advance or will only be disclosed by the doing of the work or in any contingency which reasonable care and consideration could not be foreseen. Such additional work or materials shall be specified in writing by the Engineer, subject to approval of the CITY COUNCIL, and shall be paid for at the unit prices set for in the contract.

Subdivision 4.09.2: Omissions: The Contractor shall omit any portion of the work, labor or materials required to be done or furnished under the plans and the specifications when the necessity for the omission of said work, labor or materials does not appear and cannot with reasonable certainty, diligence and cost be ascertained in advance or will only be disclosed by the doing of the work or in any contingency which reasonable care and consideration could be foreseen; which said omission of work, labor or materials shall be specified and required in writing by the Engineer, subject to the approval of the CITY COUNCIL, and shall be deducted from the contract price at the unit prices therefore set forth in said contract. Where the contract price is a lump sum, then the cost of the amount deducted shall be proportion of said lump sum such as the quantity of work, labor or materials omitted bears to the quantity upon which said lump sum is based. If omission of work exceeds 25% of the Contract Price, the Contractor may be compensated by retaining a maximum 5% of the amount in excess of the 25% of the omitted work at the unit prices set forth in said contract.

Subdivision 4.09.3: Mark-Ups For Extra Work: The Contractor shall use the specified mark ups for all approved extra work:

For General Contractor's work, 15% mark-up for materials and equipment; and 20% mark-up for labor.

For Subcontracted work, 10% mark-up for the first \$5,000; and 5% mark-up for costs in excess of \$5,000.

No mark-up for bonds shall be allowed.

Subdivision 4.09.4: Tool and Equipment Rental: The rates to be used in determining equipment rental costs shall be as listed in the Caltrans “Labor Surcharge and Equipment Rental Rates” publication in effect at the time of bid.

ARTICLE 4.10 FINAL INSPECTION: The Engineer will not make the final inspection until the work provided and contemplated by the contract has been completed and the final clean-up performed.

ARTICLE 4.11 CONTRACTOR REPORTING REQUIREMENTS: The following items shall be required as a part of Contractor payment requests. Incomplete submittal or omission of any of the following requirements shall be cause for rejection and return of payment requests to the Contractor for correction. All items shall be complete and current to the satisfaction of the Engineer. The Contractor shall provide all information for his own firm as well as each and every subcontractor. Payment requests shall include at least the following items:

- Breakdown of each pay item showing locations and quantities of work requested for payment.
- Certification that the as-built records are current and documented in writing.
- Submission of DBE information including DBE amounts completed to date, DBE providers, Monthly DBE Trucking Utilization Report, and certification that the Contractor is meeting DBE contractual requirements.
- Certified Payroll Reports.
- Updated work schedule.
- All change order requests complete to date, including all Force Account cost supporting documentation.
- Copies of all SWPPP and other Best Management Practices reports, and certification that BMP’s are current and implemented.
- Certification of all federal requirement postings.
- Copies of test results (if testing is required of Contractor).
- Survey records, maps, cut sheets, calculations, and other data.
- Subcontractor Change Requests and subcontractor data.
- Other forms or reports as may be required by contract.

ARTICLE 4.12 PENALTIES: Notwithstanding penalty provisions elsewhere in these specifications, the CITY may impose financial penalties in the case of the Contractor not fulfilling his contractual obligations. These obligations include, but are not limited to, performing work within the time limits of the contract; public notification; implementation of Best Management Practices, SWPPP, and other management plans; maintaining records; notification of the Engineer;

traffic control; safety; controlling the work area; maintaining a competent supervisor on site at all times while performing work; surveying; testing; updating of schedules; and other such contractual obligations. The Contractor shall be responsible for all obligations and penalties applied to subcontractors as if he himself were performing the work.

The amount of penalty shall be equal to the daily liquidated damages, prorated for each 15 minute period, or portion of 15 minutes, of contract violation. Each violation shall be additive if multiple violations occur during the same time period.

ARTICLE 4.13 CLEANUP, TRAFFIC CONTROL, SAFETY: The Contractor shall maintain complete liability and responsibility for implementing project site cleanliness, traffic control, and safety at all times. If, in the opinion of the Engineer or his designated representative, there is a condition warranting corrective action by the Contractor, the Contractor will be advised and requested to correct the condition to the satisfaction of the Engineer. This requirement in no way absolves the Contractor of any obligation or duty to provide for the safety of persons and property at all times, nor does it impose any obligation or duty on the Engineer to provide any such services or advisement.

The Contractor's supervisor will not leave the project site until he has personally inspected and verified that all cleanliness, traffic control, and safety conditions are in a suitable condition, and has informed the Engineer that he has performed such an inspection. Likewise, no work may commence at the beginning of the work day until all cleanliness, traffic control, and safety measures and procedures have been reviewed, discussed, and implemented by the supervisor with all of the Contractor's and subcontractor's forces.

In the event that the Contractor does not immediately respond to the Engineer's request for corrective action, and the situation presents a hazard to persons and/or property, the Engineer may cause the work to be corrected by others. Likewise, in the event that the Contractor is not on site, cannot immediately respond, or is otherwise unavailable, the Engineer may cause the work to be corrected by others. If corrective work is performed by others, then the Contractor may be charged for all of the costs, including overhead and indirect costs, required to correct the work. Inspector's costs shall be per Article 4.06 INSPECTION. Engineer's costs shall be 1.5 times the noted Inspector's rate. In addition, the Engineer may impose additional penalties as provided for elsewhere in these specifications.

Full compensation for conforming to the requirements in this article shall be considered as included in the prices bid for the various contract items of work involved and no additional compensation will be allowed therefor.

ARTICLE 4.14 REMOVAL OF PERSONNEL: The Engineer reserves the right to direct the Contractor to remove any specified personnel from the project at any time without reason. If directed, the Contractor shall immediately remove such personnel from the project site, and replace such with another competent person. This requirement shall apply to subcontractor personnel as if they were the Contractor's personnel. Violation shall be subject to penalties as noted elsewhere in these specifications.

SECTION 5. CONTROL OF MATERIAL

ARTICLE 5.01 DRAWINGS AND INFORMATION REQUIRED OF CONTRACTOR: The Contractor shall before proceeding with the fabrication or erection of structures or appurtenances if called for under the contract and required in its erection thereof, furnish the Engineer with the information regarding same and shall submit to the Engineer for approval drawings, specifications, lists and graphs as required under these specifications. Said drawings, specifications, lists and graphs shall become the property of the CITY. In the event that the Engineer shall find that the drawings, specifications, lists and graphs as submitted by the Contractor, are in accordance with acceptable practice and meet the requirements of these specifications, the Engineer will return one (1) set of drawings and lists with his approval within 10 days after their receipt at the Engineer's office; otherwise, said drawings will be returned to the Contractor within the said 10 day period with a statement of the points wherein they have been found unsatisfactory, in which case, the Contractor at his own expense, shall proceed at once to revise said drawings and lists until they shall be found satisfactory by the Engineer and are approved by him. No fabrication shall be done prior to approval of drawings and lists. The Contractor shall have no claim for damages or extension of time on account of any delay due to revision of drawings as found necessary by the Engineer in order to fulfill the requirements of these specifications; but, regardless of such delays, the Contractor shall be liable to the CITY as provided in the specifications for any failure to complete the work as required by the terms of the contract. Revisions shown on shop drawings shall be considered as changes necessary to meet the requirements of specifications and shall not be taken as the basis of claims for extra work.

The approval of all drawings by the Engineer shall apply to general design only and shall in no way relieve the Contractor from responsibility for errors or omissions contained therein; nor shall said approval operate to waive or modify any provisions or requirement contained in these specifications.

ARTICLE 5.02 SAMPLES AND TESTS: All tests of materials furnished by the Contractor shall be made by a laboratory authorized by the Engineer to make the tests and work involved in the contract. The expense of such tests shall be included in the prices bid for the work.

Tests shall be made in accordance with commonly recognized standards of national organizations and such special methods and tests as are described in the Standard Specifications.

No material shall be used until it has been approved by the Engineer. Samples will be secured and tested whenever necessary to determine the quality of materials.

Whenever reference is made in these specifications to standard tests or requirements of the American Society for Testing Materials, the reference shall be construed to mean the standards that are in effect at the date of these specifications.

ARTICLE 5.03 STORAGE OF MATERIALS: Materials shall be so stored as to insure the preservation of their quality and fitness for the work. When considered necessary by the Engineer, they shall be placed on wooden platforms or other hard, clean surfaces and not on the ground.

They shall be placed under cover when so directed. Stored materials shall be so located as to facilitate prompt inspection.

ARTICLE 5.04 SUBSTITUTION OF EQUIVALENTS: On demand of the CITY COUNCIL, the Bidder shall, at his own expense, furnish information or data concerning the article, equipment, material or process offered by him as an equivalent to that specified; and, if the CITY COUNCIL shall so require, the Bidder, at his own expense, shall have the article, equipment, materials or process tested to its quality, strength, physical, chemical or other characteristics, its durability, finish, efficiency or service by a reputable testing engineer or laboratory satisfactory to the CITY COUNCIL.

ARTICLE 5.05 PRODUCT DATA: Product Data will be provided to the contractor as reference only. Contractor shall coordinate with product vendor and obtain the latest product data specifications. Engineer shall be notified immediately of any changes.

SECTION 6. LEGAL RELATIONS AND RESPONSIBILITIES

ARTICLE 6.01 LAWS TO BE OBSERVED AND DISPUTE RESOLUTION:

Subdivision 6.01.1 Laws and Regulations: The Contractor shall keep himself fully informed of all Federal and State laws, County and CITY ordinances and regulations which, in any manner, affect those engaged or employed on the work, the materials used in the work or the conduct of the work. If any discrepancy or inconsistency should be discovered in this contract or in the Plans or Specifications herein referred to, in relation to any such law, ordinance or regulation, the Contractor shall forthwith report the same in writing to the Engineer. The Contractor shall, at all times, observe and comply with and shall cause all his agents and employees to observe and comply with all such applicable laws, ordinances and regulations in effect or which may become effective before completion of this contract. He shall protect and indemnify the CITY and its officers and agents against any claim or liability arising from or based on the violations of any such laws, ordinances or regulations whether by himself or by his employees or his subcontractors or their employees.

Except as otherwise explicitly provided in these specifications, all permits and licenses necessary to the prosecution of the work shall be secured by the Contractor at his own expense and he shall pay all taxes properly assessed against his equipment or property used or required in connection with the work.

All state laws, all county and CITY ordinances and regulations now imposed by competent authority and relating to any materials required to be furnished under these specifications and work required to be done hereunder, shall be deemed to be and hereby are made controlling and part of these specifications.

Subdivision 6.01.2 General: The Contractor shall keep himself fully informed of all existing state and national laws and municipal ordinances and regulations which in any manner affect those engaged or employed in the work, or the materials used in the work or which in any way affect the

conduct of the work and of all such orders and decrees of bodies or tribunals having any jurisdiction or authority over the same.

Subdivision 6.01.3 Eight-Hour Law: Eight (8) hours labor constitutes a legal day's work. The Contractor shall forfeit as a penalty twenty-five dollars (\$25.00) for each workman employed in the execution of the contract by the Contractor or any subcontractor under him for each calendar day during which such workman is required or permitted to work more than eight (8) hours in any one calendar day and forty (40) hours in any one calendar week in violation of the provisions of the Labor Code and in particular, Section 1810 to Section 1815 thereof inclusive except that work performed by employees of Contractors in excess of eight (8) hours per day and forty (40) hours during any one week, shall be compensated at not less than one and one-half (1 ½) times the basic rate of pay as provided in Section 1815.

Subdivision 6.01.4 Prevailing Rate of Per Diem Wages: Pursuant to the provisions of Section 1773 of the Labor Code of the State of California, the Director of Industrial Relations has ascertained the general prevailing rate of wages and employer payments for health and welfare, vacation, pension and similar purposes applicable to the work to be done.

The Contractor shall comply with Labor Code Section 1775. In accordance with said section, the Contractor shall forfeit as a penalty to the CITY fifty dollars (\$50.00) for each calendar day, or portion thereof, for each workman paid less than the stipulated prevailing rates for such work or craft in which such workman is employed for any work done under the contract by him or by any subcontractor under him in violation of the provisions of the Labor Code and in particular Labor Code Sections 1770 to 1780, inclusive. In addition to said penalty and pursuant to said Section 1775, the difference between such stipulated prevailing wage rates and the amount paid to each workman for each calendar day or portion thereof for which each workman was paid less than the stipulated prevailing wage rate shall be paid to each workman by the Contractor.

Subdivision 6.01.5 Certified Payroll: Pursuant to Section 1776 of the Labor Code, the Contractor and/or subcontractors shall submit weekly to the CITY for each week in which any contract work is performed a certified copy of all payroll records. Should the Contractor fail to provide such payroll certificates, the CITY may withhold one thousand dollars (\$1,000) for each weekly payroll certificate not received from payment due.

Subdivision 6.01.6 Governing Law, Venue, Dispute Resolution and Attorney's Fees: This Agreement will be governed by and construed in accordance with laws of the State of California. Specifically, Government Code Section 9204 (A summary of which is set forth in Subdivision 6.01.7). If any disputed portion of the claim is not resolved with the procedure set forth in Subdivision 6.01.7 herein, prior to commencing suit in a court of competent jurisdiction, any unresolved portion of any controversy, dispute or claim arising out of the Agreement will first be submitted to an alternative dispute resolution process as set forth in Subdivision 6.01.8 herein. Any action at law or in equity brought by either of the parties hereto for the purpose of enforcing a right or rights provided for by this Agreement will be tried in a court of competent jurisdiction in the County of Orange, State of California. In the event either party hereto will bring suit to enforce any term of the Agreement or to recover any damages for and on account of the breach of any term or condition of the Agreement, it is mutually agreed that the prevailing party in such

action will recover all costs thereof, including reasonable attorney's fees, to be set by the court in such action.

Subdivision 6.01.7 Summary of Government Code Section 9204: A "claim" is a separate demand on the CITY by a Contractor on a public works project and sent by registered mail or certified mail with return receipt requested, for one or more of the following:

- A time extension, including relief from penalties for delay;
- Payment by the CITY of money damages under the terms of the contract;
- Payment of an amount that is disputed by the CITY.

Initial Review. The claim must be supported by appropriate documentation. The CITY has forty-five (45) days within which to review the claim and provide the Contractor with a written statement identifying the disputed and undisputed portions of the claim. If the CITY does not issue a written statement, the claim is deemed rejected in its entirety. The CITY will pay any undisputed portion of the claim within sixty (60) days of issuing the statement.

Meet & Confer. If the Contractor disputes the CITY's written response, or if the City does not issue one, the Contractor may request in writing an informal conference to meet and confer for possible settlement of the claim. The CITY will schedule the meet and confer conference within thirty (30) days of this request and provide a written statement identifying the remaining disputed and undisputed portions of the claim within ten (10) business days of the meet and confer. The CITY will pay the undisputed portion within sixty (60) days of issuing this statement.

Mediation. With respect to any disputed portion remaining after the meet and confer, the CITY and Contractor must submit the matter to nonbinding mediation, agree to a mediator within ten (10) business days after issuing the written statement, and share mediation costs equally. If mediation is unsuccessful, then the terms of the public works agreement and applicable law will govern resolution of the dispute.

Miscellaneous Provisions. Amounts not paid by the CITY in a timely manner bear interest at 7% per annum. Subcontractors may submit claims via this procedure through the general contractor. The CITY and Contractor may waive the requirement to mediate, but cannot otherwise waive these claim procedures.

Subdivision 6.01.8 Alternative Dispute Resolution: In the event that there is any controversy, dispute or claim arising out of or relating to this Agreement, which have not been resolved pursuant to the process summarized in Subdivision 6.01.7 herein, the parties hereto will consult and negotiate with each other and, recognizing their mutual interest, attempt to reach a solution satisfactory to both parties. If they do not reach settlement within a period of sixty (60) days, the matter will be submitted to nonbinding arbitration ("Process") by written notice from either party to the other. The parties will meet and confer in good faith and select an arbitrator that is agreeable to both sides. The Process will be completed no later than one hundred twenty (120) days ("Process Period") after tender of the aforementioned written notice, unless the Parties mutually agree to an extension of the Process Period. If the matter is not successfully resolved by the Process, within the Process Period, the parties are free to commence litigation in a court of

competent jurisdiction as defined in Subdivision 6.01.6 herein. Any litigation commenced without both parties' consent prior to the end of the Process Period, will be subject to a stay until the end of the Process Period. The Parties further agree to equally bear the cost of the Process.

ARTICLE 6.02 PERMITS AND LICENSES: The Contractor shall procure all permits and licenses, pay all charges and fees, and give all notice necessary and incident to the due and lawful prosecution of the work. No fee is charged for an Encroachment Permit issued by the CITY for a Public Works Project. The Contractor and his subcontractors shall obtain a CITY Business License.

ARTICLE 6.03 PATENTS: The Contractor shall assume all costs arising from use of patented materials, equipment, devices or processes used on or incorporated in the work and agrees to indemnify and save harmless the CITY, the CITY COUNCIL, the City Engineer and their fully authorized representatives from all suits of law or actions of every nature for, or on account of, the use of any patented materials, equipment, devices or processes.

ARTICLE 6.04 PRESERVATION OF PROPERTY: The Contractor shall conduct the operations in a careful and prudent manner to avoid damage to adjacent property

The Contractor shall preserve and protect all on-site and roadside trees from injury. All trees useful for shade or other purposes shall be cared for by the Contractor and no trees within the limits of project site shall be cut or removed unless indicated on the plans.

All fences along the line of the improvement shall be protected by the Contractor; if they are injured or destroyed they shall be restored to a condition as good as when he entered upon the work. It is required that the Contractor replace in kind or reimburse the owners thereof for all fences, shrubs, buildings and other improvements damaged or removed by the construction operations not shown on the plans.

The Contractor shall preserve and protect from damage to all buildings, pole lines, pipe lines and all direction, warning and mileage signs and any other structures within the limits and adjacent to the project site.

Full compensation for conforming to the requirements in this article shall be considered as included in the price bid for the various contract items of work involved and no additional compensation will be allowed therefor.

ARTICLE 6.05 PRESERVATION OF MONUMENTS: The Contractor shall not disturb any monuments, stakes or sign posts found on the line of the improvement until authorized by the Engineer. The Contractor shall bear the expense of resetting any monument, stakes or sign posts which may be disturbed without authorization from the Engineer. After construction and prior to final acceptance, the Contractor's land surveyor or qualified Civil Engineer shall re-survey all field monuments and centerline ties within the construction zone, prepare tie sheets and Corner Record sheets, and file them with the City Engineer for review. After review by the City Engineer, the land surveyor shall file the Corner Records with the Orange County Land Surveyors Office as

required by law, and file certified copies of the Corner Records with the City Engineer. Project retention will not be released until all records are recorded with the County Land Surveyor Office.

ARTICLE 6.06 RESPONSIBILITY FOR DAMAGE: During the progress of the work, the CITY will not be answerable or accountable, in any manner, for any loss or damage that may happen to the work or any part thereof; or for injury to any person or persons, either workmen or the public, or for damage to adjoining property from any cause which might have been prevented by the Contractor or his workmen or any one employed by him, against all of which injuries or damages to persons and property the Contractor having control over such work must properly guard. The Contractor shall be responsible for any damage to any person or property resulting from defects or obstructions or from any causes whatsoever during the progress of the work, or at any time before its completion and final acceptance and shall indemnify and save harmless the CITY and/or its officers and/or its employees from all suits or actions of every name and description brought for or on account of any injuries or damages received or sustained by any person or persons by or from the Contractor, his servants or agents in the construction of the work or by or in consequence of any negligence in guarding the same in improper materials used in its construction or by or on account of any act or omission of the Contractor or his agents.

ARTICLE 6.07 COOPERATION BETWEEN CONTRACTORS: Where two or more contractors are employed on related or adjacent work, each shall conduct his operations in such a manner as not to cause any unnecessary delay or hindrance to the other. Each contractor shall be responsible to the other for all damage to work, person or property or for loss caused by failure to finish the work within the time specified for completion.

ARTICLE 6.08 CONTRACTOR'S RESPONSIBILITY FOR WORK: Except as provided above, until the formal acceptance of the work by the CITY COUNCIL, the Contractor shall have the charge and care thereof and shall bear the risk of injury or damage to any part thereof by the action of the elements or from any other cause whether arising from the execution or from the non-execution of the work. The Contractor shall rebuild, repair, restore and make good all injuries or damages to any portion of the work occasioned by any of the above causes before its completion and acceptance and shall bear the expense thereof except for such injuries or damages as occasioned by acts of the Federal Government and the public enemy. In case of suspension of work from any cause whatever, the Contractor shall be responsible for all materials and shall properly store them, if necessary, and shall provide suitable drainage of the project site and erect temporary structures where necessary.

ARTICLE 6.09 NO PERSONAL LIABILITY: Before the contract is executed on behalf of the CITY, a bidder to whom the contract has been awarded shall furnish to the CITY a policy or certificate of protective liability insurance in which the CITY shall be named as an additional insured with the bidder. The policy shall insure the CITY, his officers, and his employees; the bidder, his employees and his subcontractors and their employees, their heirs, agents and employees; while acting within the scope of their duties against all claims arising out of or in connection with the work to be performed and shall remain in full force and effect until the work is accepted by the CITY. The policy shall provide for the following limits:

Minimum Scope of Insurance.

- A. Workers Compensation & Employers Liability Insurance
- Workers Compensation insurance with statutory limits as required by the Labor Code of the State of California.
 - Employers Liability with limits of \$1,000,000 per Accident; \$1,000,000 Disease per employee; \$1,000,000 Disease per policy.
 - The policy shall include a written waiver of the insurer's right to subrogate against CITY.
 - Required Evidence Of Coverage:
 - 1.Subrogation waiver endorsement; and
 - 2.Properly completed Certificate of Insurance.
- B. General Liability Insurance
- Commercial General Liability Insurance no less broad than Insurance Services Office (ISO) form CG 00 01.
 - Coverage shall be on a standard occurrence form. Claims-Made forms are not acceptable without prior written consent. Modified, limited or restricted Occurrence forms are not acceptable without prior written consent.
 - Minimum Limits: \$5,000,000 per Occurrence; \$10,000,000 General Aggregate; \$10,000,000 Products/Completed Operations Aggregate. The General Aggregate shall apply separately to each project. The required limits may be provided by a combination of General Liability Insurance and Commercial Excess or Umbrella Liability Insurance. If contractor maintains higher limits than the specified minimum limits, CITY requires and shall be entitled to coverage for the higher limits maintained by contractor.
 - Any deductible or self-insured retention shall be shown on the Certificate of Insurance. If the deductible or self-insured retention exceeds \$25,000 it must be approved in advance by CITY. Contractor is responsible for any deductible or self-insured retention and shall fund it upon CITY'S written request, regardless of whether Contractor has a claim against the insurance or is named as a party in any action involving CITY.
 - Coverage shall be continued for one (1) year after completion of the work.
 - CITY shall be endorsed as an additional insured for liability arising out of ongoing and completed operations by or on behalf of the contractor. CITY shall continue to be an additional insured for completed operations for (1) year after completion of the work.
 - The policy definition of "insured contract" shall include assumptions of liability arising out of both ongoing operations and the products-completed operations hazard ("f" definition of insured contract in ISO form CG 00 01, or equivalent).
 - The insurance provided to the additional insureds shall be primary to, and non-contributory with, any insurance or self-insurance program maintained by them.
 - The policy shall cover inter-insured suits and include a "Separation of Insureds" or "severability" clause which treats each insured separately.
 - The policy shall be endorsed to include a written waiver of the insurer's right to subrogate against all persons or entities that are, or are required to be, additional insureds.
 - The policy shall not contain a Contractors' Warranty or other similar language which

eliminates or restricts insurance because of a subcontractor's failure to carry specific insurance or to supply evidence of such insurance.

- Required Evidence of Coverage:

1. Copy of the additional insured endorsement or policy language granting additional insured status;
2. Copy of the endorsement or policy language indicating that coverage applicable to the additional insureds is primary and non-contributory;
3. Properly completed Certificate of Insurance; and
4. Completed and signed Agent/Broker Questionnaire with supporting documentation as required.

C. Automobile Liability Insurance

- Minimum Limit: \$5,000,000 combined single limit per accident.
- Coverage shall apply to all owned, hired and non-owned vehicles.
- CITY shall qualify as an insured.
- Required Evidence of Coverage:
 1. Copy of the endorsement or policy language indicating that CITY is an insured; and
 2. Properly completed Certificate of Insurance.

D. Standards for Insurance Companies

- Insurers, other than the California State Compensation Insurance Fund, shall have an A.M. Best's rating of at least A:VII.

All insurance issued in compliance with this section shall be insured in the form and by the insurer or insurers satisfactory to and first approved by the CITY in writing. The Contractor shall not allow any subcontractor to commence work on his subcontract until the subcontractor has secured all required bonds and insurance.

ARTICLE 6.10 WORKER'S COMPENSATION INSURANCE: The Contractor shall procure and maintain Worker's Compensation Insurance as required by applicable state or territorial law for all of his employees to be engaged in work at the site of the project under this Contract. In case of any such work sublet, the Contractor shall require the subcontractor similarly to provide Worker's Compensation Insurance for all of the latter's employees to be engaged in such work unless such employees are covered by the protection afforded by the Contractor's Worker's Compensation Insurance. In case any class of employees engaged in hazardous work on the project under this Contract is not protected under the Worker's Compensation Statute, the Contractor shall provide and shall cause each subcontractor to provide adequate employer's liability insurance for the protection of such of his employees as are not otherwise protected.

The Contractor and/or subcontractor shall file a copy of their Certificate of Compensation Insurance with the CITY and no work shall begin until such certificate is filed with the CITY. In the event of cancellation, the insurance company shall give the CITY ten (10) days written notice.

ARTICLE 6.11 SUBCONTRACTING: Attention is directed to the provisions in Section 1-6.2, "Subcontractor Listing", of the Standard Specifications and these Special Provisions.

In accordance with the requirements of Sections 4100 to 4133 inclusive of the Public Contract Code, each bidder shall list in his Proposal the name and business address of each subcontractor to whom the bidder proposes to subcontract all or a portion of work and shall list each subcontractor licensed by the State of California proposed by the bidder to specially fabricate and install all or a portion of the work. Said list shall include a description of the portion of the work which will be done by each subcontractor.

A sheet for listing the subcontractors as required is included in the proposal. The successful responsible bidder shall submit a letter to the CITY requesting approval of all subcontractors. Included in the letter shall be a list of the names and addresses of each Contractor, items to be subcontracted by item number, brief description of the item, and contract bid value. If only a portion of the item is to be subcontracted, that portion and dollar value of work, based on contract item bid value, shall be indicated.

No subcontractor shall be permitted to perform any work under the contract without having first been approved, in writing, by the CITY.

ARTICLE 6.12 TRESPASS: The Contractor shall be responsible for all damage or injury which may be caused on any property by trespass of the Contractor's employees in the course of their employment whether the said trespass was committed with or without the consent or knowledge of the Contractor.

ARTICLE 6.13 SAFETY, SANITARY AND MEDICAL REQUIREMENTS: The Contractor, his employees, his subcontractors and their employees shall promptly and fully carry out the existing safety, sanitary and medical requirements as may from time to time be prescribed by the Industrial Safety Commission and by County or State Health Departments to the end that proper work shall be done and the safety and health of the employees and of the community may be conserved and safeguarded. In case any such regulations and orders are not observed by the Contractor, they may be enforced by the Engineer at the Contractor's expense.

ARTICLE 6.14 WATER AND POWER: Unless otherwise provided in the Special Provisions, the Contractor shall provide, at his own expense, all necessary water and power required for his operations under the contract.

ARTICLE 6.15 PROTECTION OF UNDERGROUND FACILITIES: Attention is directed to the possible existence of underground facilities not known to the CITY or in a location different from that which is indicated on the plans or in these Special Provisions. The Contractor shall take steps to ascertain the exact location of all underground facilities prior to doing work that may damage such facilities or interfere with their service. If the Contractor discovers underground facilities not indicated on the Plans or in these Special Provisions, he shall immediately give the Engineer written notification of the existence of such facilities. Such facilities shall be protected from damage as directed by the Engineer and the Contractor will be paid for such work as extra work as provided in Section 7-4, "Payment for extra work" of the Standard Specifications.

ARTICLE 6.16 AIR POLLUTION CONTROL: Section 3-12.2, “Air Pollution Control”, of the Standard Specifications is supplemented by the following:

The Contractor shall comply with all air pollution control rules, regulations, ordinances and statutes which apply to any work performed pursuant to the contract including any air pollution control rules, regulations, ordinances and statutes specified in Section 11017 of the Government Code.

In the absence of any applicable air pollution control rules, regulations, ordinances or statutes governing solvents, all solvents, including but not limited to the solvent portions of paints, thinners, curing compounds, and liquid asphalt used on the project shall comply with the applicable material requirements of the County Air Pollution Control District. All containers of paint, thinner, curing compound or liquid asphalt shall be labeled to indicate that the contents fully comply with said requirements.

ARTICLE 6.17 PROJECT APPEARANCE: The Contractor shall maintain a neat appearance to the work. In any area visible to the public, the following shall apply:

When practicable, broken concrete and debris developed shall be disposed of concurrently with its removal. If stockpiling is necessary the material shall be removed or disposed of on the next working day, except that stockpiles shall not be left in the public right of way on weekends or holidays.

Full compensation for conforming to the requirements in this article shall be considered as included in the prices bid for the various contract items of work involved and no additional compensation will be allowed therefor.

ARTICLE 6.18 FAIR EMPLOYMENT PRACTICE COMMISSION CERTIFICATION: The Contractor’s attention is directed to the requirements in Section 12990 of the Government Code for nondiscrimination and compliance employment programs.

ARTICLE 6.19 SOUND CONTROL REQUIREMENTS: The Contractor shall comply with all local sound control and noise level rules, regulations and ordinances which apply to any work performed pursuant to the Contract.

Each internal combustion engine used for any purpose on the job or related to the job shall be equipped with a muffler of a type recommended by the manufacturer. No internal combustion engine shall be operated on the project without said muffler.

The noise level from the Contractor’s operations between the hours of 7:30 a.m. and 4:00 p.m. shall not exceed 86 DBA at a distance of 50 feet. This requirement in no way relieves the Contractor from responsibility for complying with local ordinances regulating noise level.

Said noise level requirement shall apply to all equipment on the job or related to the job including, but not limited to, trucks, transit mixers or transient equipment that may or may not be owned by

the Contractor. The use of loud sound signals shall be avoided in favor of light warnings except those required by safety laws for the protection of personnel.

Full compensation for conforming to the requirements in this article shall be considered as included in the prices bid for the various contract items of work involved and no additional compensation will be allowed therefor.

ARTICLE 6.20 LEGAL RELATIONS AND RESPONSIBILITY: The Contractor's attention is directed to the provisions of Section 5, "Legal Relations and Responsibilities", of the Standard Specifications and these Special Provisions for the requirements and conditions which he must observe in the execution of the work.

SECTION 7. PROSECUTION AND PROGRESS

ARTICLE 7.01 PROSECUTION AND PROGRESS: The Contractor's attention is directed to Section 6, "Prosecution and Progress of the Work", of the Standard Specifications.

ARTICLE 7.02 TIME LIMIT: The work specified herein and shown on the Plans and Specifications shall be completed within **Fifty (50) working days** from the start date specified in the Notice To Proceed. Attention is directed to Section 3-13 and 6-9 of the Standard Specifications for Public Works Construction (The "Greenbook"), "Completion, Acceptance, and Warranty"; and "Liquidated Damages". The CITY shall withhold liquidated damages before the accrual date if the anticipated liquidated damages may exceed the value of the remaining work. Liquidated damages for all work except plant establishment are as shown in the following table:

If the total amount of working days have expired and the work is not complete, liquidated damages are two thousand dollars (**\$2,000**) per calendar day.

SECTION 8. PAYMENTS

Within fifteen (15) workdays after the date of acceptance of the work the Engineer will cause to be filed on behalf of the CITY in the Office of the County Recorder a Notice of Completion of the work herein agreed to be done by the Contractor.

Upon expiration of forty-five (45) days after the filing of such Notice of Completion of the work, the CITY will pay to the Contractor the amount remaining after deduction from the amount of value stated in the above-mentioned estimate all prior payments to the contract and all amounts to be kept and retained under the provisions of the Contract.

If the Contractor disagrees with the Engineer's final estimate and within said period of forty-five (45) days files a written statement of his claims, the Engineer will issue as a semi-final estimate the proposed estimate submitted to the Contractor and the CITY will within thirty (30) days pay the sum found due thereon after deducting from the amount of value stated in the first mentioned estimate all prior payments to the Contractor and all amounts to be kept and retained under the provisions of the contract. The Engineer will then consider and investigate the Contractor's claim and will make such revision in the said estimate as he may find to be due and will then certify in

writing to the City Clerk the whole amount and value of the work done by the Contractor under and according to the terms of the contract. The CITY will pay the amount so found due after deducting all previous payments, amounts to be retained under the contract, and amounts which may be retained in accordance with the applicable specifications.

ARTICLE 8.01 PARTIAL PAYMENTS: At the request of the Contractor, partial payments will be made on a monthly basis. The Progress Pay requests shall be submitted on or before the 20th day of each month. The estimate may include only work completed up to and including this date.

Progress pay requests showing work not accomplished by the 20th day of the month shall be rejected.

ARTICLE 8.02 PAY RETENTION: From each progress estimate **five (5)** percent will be deducted and retained in accordance with Section 7-3.2 of the Standard Specifications.

ARTICLE 8.03 FINAL ESTIMATE AND PAYMENT: Whenever in the opinion of the Engineer the Contractor shall have completely performed the contract on his part the Contractor shall submit to the Engineer a written statement to the final quantities of contract items for inclusion in the final estimate.

All prior estimates upon which partial payments have been made shall be subject to correction in the final estimate. The final estimate and payments made thereunder shall be final and conclusive upon the Contractor.

ARTICLE 8.04 TAXES: No mention shall be made of sales tax or use tax, as all bid prices submitted shall be considered as including such tax.

SECTION 9. WORK SCHEDULES

ARTICLE 9.01 WORK SCHEDULE: Before the commencement of work, the Contractor shall submit a work schedule prepared using the latest version of Microsoft Project or approved equal to the Engineer for approval. The work schedule shall be submitted at least five (5) days prior to commencement of work or at the Pre-Construction Meeting, and shall be kept current through the progress of the work. The work shall be performed in order of their priorities and as directed by the Engineer.

The contractor shall schedule his work so that all excavated locations shall be poured concrete no later than Friday. The contractor shall not excavate any location that he is not sure that he is able to pour on Friday. No excavated location is allowed over weekends and / or holidays. The contractor shall pay the sum of one hundred dollars (\$100.00) per each calendar day for each excavation left open and not poured concrete over the weekend starting on Saturday or over a holiday for the sidewalk portion of the work.

Full compensation for conforming to the requirements in this article shall be considered as included in the prices bid for the various contract items of work involved and no additional compensation will be allowed therefor.

SECTION 10. CITY REQUIREMENTS

ARTICLE 10.01 FAIR EMPLOYMENT PRACTICES: In connection with the performance of work under this Contract, the Contractor agrees as follows:

1. The Contractor will not willfully discriminate against any employee or applicant for employment because of race, sex, color, religion, age, handicap status, or national origin. The Contractor will take affirmative action to ensure that the applicants are employed, and that employees are treated during employment, without regard to their race, sex, color, religion, age, handicap status, or national origin. Such action shall include, but not be limited to, the following: employment upgrading, demotion or transfer; recruitment or recruitment advertising; layoff or termination; rates of pay or other forms of compensation; and selection for training, including apprenticeship. The Contractor agrees to post in conspicuous places, available to employees and applicants for employment, notices to be provided by awarding authority setting forth the provisions of this fair Employment Practices section.
2. The Contractor will send to each labor union or representative of workers with which he has collective bargaining agreement or other contract or understanding, a notice advising the said labor union workers' representative of the Contractor's commitments under this section, and shall post copies of the notice in conspicuous places available to employees and applications for employment.
3. The Contractor will permit access to his records of employment, employment advertisements, application forms, and other pertinent data and records the Fair Employment Practices Commission, the CITY or any other appropriate agency designated by the CITY for the purposes of investigation to ascertain compliance with the Fair Employment Practices section of this Contract.
4. The finding of willful violation of the Fair Employment practices section of this Contract or of the Fair Employment Practices Act shall be regarded by the CITY as a basis for determining the Contractor to be not a "responsible bidder" as to future contracts for which such Contractor may submit bids.

The CITY shall deem a finding of willful violation of the Fair Employment Practices Act to have occurred upon receipt of written notice from the Fair Employment Practices Commission that it has investigated and determined that the Contractor has violated the Fair Employment Practices Act and has issued an order under Government Code Section 12970 or obtained an injunction under the Government Code Section 12973.

Upon receipt of such written notice from the Fair Employment Practices Commission, the CITY shall notify the Contractor that unless he demonstrates to the satisfaction of the awarding authority within a stated period that the violation has been corrected, his prequalification rating will be revoked at the expiration of such period.

5. The Contractor agrees, that should the CITY determine that the Contractor has not complied with the Fair Employment Practices section of this Contract, then pursuant to Labor Code Section 1735 and 1755, the Contractor shall, as a penalty to the Agency, forfeit for each calendar day, or portions thereof, for each person who was denied employment as a result of such non-compliance, the penalties provided in the Labor Code for violation of prevailing wage rates. Such monies may be recovered from the Contractor. The Agency may deduct any such damages from any monies due to the Contractor from the Contract.
6.
 - a. Nothing contained in this Fair Employment Practices section shall be construed in any manner or fashion so as to prevent the CITY from pursuing any other remedies that may be available by law.
 - b. Nothing contained in this Fair Employment Practices section shall be construed in any manner or fashion so as to require or permit the hiring of an employee not permitted by the National Labor Relations Act.
7. Prior to award of the Contract, the Contractor shall certify to the awarding authority that he has or will meet the following standards for affirmative compliance which shall be evaluated in each case by the CITY.
 - a. The Contractor shall provide evidence, as required by the CITY, that he has notified all supervisors, foremen and other personnel officers in writing of the content of the anti-discrimination clause and their responsibilities under it.
 - b. The Contractor shall provide evidence, as required by the CITY, that he has notified all sources of employee referrals (including unions, employment agencies, advertisements, Department of Employment) of the content of the anti-discrimination clause.
 - c. Personally, or through his representatives, the Contractor shall, through negotiations with the unions with whom he has agreements, attempt to develop an agreement which will:
 - (1) Spell out responsibilities for non-discrimination in hiring, referral, upgrading and training.
 - (2) Otherwise implement an affirmative anti-discrimination program in terms of the union's specific areas of skill and geography, to the end that qualified minority workers will be available and given an equal opportunity for employment.
 - d. The Contractor shall notify the CITY of opposition to the anti-discrimination clause by individuals, firms or organizations during the period of its prequalification.
8. The Contractor will include the provisions of the foregoing paragraphs 1 through 7 in every first tier subcontract, so that such provisions will be binding upon each such subcontractor.

9. The Contractor, in executing the proposal, thereby certifies that he has or will meet the standards for affirmative compliance with the Fair Employment Practices requirements contained herein.
10. The Contractor shall comply with the procedures and conditions set forth in Section XII of the City of La Habra Affirmative Action Plan as adopted by Resolution 2404 of the City of La Habra January 21, 1975, a portion of which reads as follows:

“It shall be the policy of the City of La Habra to require all contractors and vendors doing business with the CITY in an amount in excess of \$50,000.00 and/or 200 employees to certify their compliance with Title VII of the civil Rights Act and the Equal Employment Opportunity Act of 1972. Said certification shall be stipulated by the CITY to safeguard against discrimination by contractors or vendors on the basis of race, color, creed, sex, age, or nationality concerning the practices of recruitment, promotion, demotion, transfer, layoff, or termination. A violation of this non-discrimination certification will be considered a material provision violation and shall be grounds for termination or suspension, in whole or in part, of the contract by the CITY”.

SECTION 11. CONSTRUCTION DETAILS

ARTICLE 11.01 GENERAL:

Subdivision 11.01.1 Description of Work: **The Work comprises the furnishing of all materials, equipment, tools, labor and incidentals as required by the Plans, Specifications, and Contract Documents for the above stated project. The general items of work to be performed hereunder consist of but not be limited to installation of above and underground conduit, pull boxes, lighting poles, electrical conductors, and all associated work as identified on the Plans, and Specifications, in the City of La Habra.**

Subdivision 11.01.2 Order of Work: Order of work shall conform to the provisions of Section 6-1, “Construction Schedule and Commencement of Work,” of the Standard Specifications for Public Works Construction (The “Greenbook”) and these Special Provisions.

The Contractor shall determine the sequence of work necessary to diligently pursue completion of the work, in accordance with the Special Provisions. Work shall be phased and constructed so that at the end of each work day, excavated trenches will be covered flush to grade by steel plates or pavement, opened to traffic, and parking restored. Final paving will be constructed upon completion of any work in each project area. Open trenches adjacent to sidewalks shall be covered and protected for pedestrian traffic (such as water meters and fire hydrants). No open parkway excavation will be allowed over weekends. Sidewalks shall be ramped or filled to grade during the week.

Subdivision 11.01.3 Public Convenience and Access: The Contractor shall conduct his operations so as to cause minimum obstruction and inconvenience to the public.

Should the Contractor appear to be neglectful or negligent in furnishing warning and protective measures, the Engineer may direct the Contractor's attention to the existence of such hazards. The Contractor shall provide all necessary warning and protective measures immediately, at his expense. Whether the Engineer points out the inadequacy of warning and protective measures or not, such action, or lack of action, on the part of the Engineer shall not relieve the Contractor from the responsibility for public safety or abrogate his obligation to furnish and pay for safety measures and devices. If attention is directed to the existence of a hazard, and the Contractor fails to provide an appropriate remedy, any expense incurred by the CITY for furnishing or maintaining safety measures and devices may be deducted from the pay estimates and the total contract price for the work.

Traffic maintenance shall conform to the provisions in Section 5-7 "Safety" of the Standard Specifications and these Special Provisions (and as shown in the drawings).

Subdivision 11.01.4 Public Notice: The Contractor shall notify businesses and residents affected by the construction in writing not less than seven (7) days in advance of commencement of demolition, construction, or storage of materials in the street. The notice shall include but not be limited to:

1. The Time and Date of Commencement.
2. Date of Completion.
3. Working hours of construction
4. Name & Telephone number of person to be contacted, at any hours, in the event of a condition requiring immediate correction.

A copy of the letter shall be submitted to the City Engineer for approval prior to distribution.

The Contractor shall also notify La Habra Police Department, Los Angeles County Fire Department, Trash Hauler, Post Office, Ambulance Service, La Habra City School District, and La Habra School District about the construction. It shall be the Contractor's responsibility to complete the notification letter, with the proper dates, at the time of notification. If the Contractor fails to meet the schedule indicated in the notice, the Contractor shall reschedule his work and re-notify all those listed above.

Subdivision 11.01.5 Hours of Work: All work shall be performed between 7:30 A.M. and 4:00 P.M., Mondays through Fridays except holidays. No work shall be performed outside normal working hours without advanced authorization from the Engineer. If work is adjacent to a school or on a major street, working hours will be restricted to 9:00 A.M. and 3:00 P.M., Mondays through Fridays except holidays. For any inspection outside of regular working hours, the Contractor shall pay all costs for the inspector's time. Request for overtime inspection shall be made in writing to the Engineer.

ARTICLE 11.02 FURNISH AND APPLY WATER: Should the Contractor require water for construction operations, such as for compaction and dust control, he may use water from any fire hydrant adjacent to the job site upon application of a "No Fee" permit from the CITY, Engineering

Department. The Contractor shall apply water for dust control as necessary and as directed by the Engineer.

Prior to using water, the Contractor shall install a water meter, a valve and an approved back-flow prevention device on the fire hydrant at his expense. The Contractor shall notify the Los Angeles County Fire Department and the Public Works Department twenty-four (24) hours in advance, stating the location of the hydrant and the hours when it will be used. The Contractor shall operate the fire hydrant with a hydrant wrench only. Should damage occur to the hydrant, the Contractor shall make repairs at his expense and/or further use of CITY Water may be prohibited. The meter will be used for monitoring water use only. The Contractor will not be charged for water used on the project.

Full compensation for conforming to the requirements in this article shall be considered as included in the prices bid for the various contract items of work involved and no additional compensation will be allowed therefor.

ARTICLE 11.03 DUST CONTROL: The Contractor shall at all times, including weekends, at his expense, control dust on the project. Should the Contractor fail to maintain adequate dust control, the CITY will maintain the site, and an amount equal to twice the actual cost shall be assessed to the Contractor.

Full compensation for conforming to the requirements in this article shall be considered as included in the prices bid for the various contract items of work involved and no additional compensation will be allowed therefor.

ARTICLE 11.04 EXCESS EXCAVATED MATERIAL: Excess excavated material shall be removed from the site and disposed of by the Contractor at his own expense. Excavated material including base, rock and subgrade soils, shall be removed from the job site at the end of the work week. Failure to do so will result in the CITY removing material at the Contractor's expense. Cost shall be calculated at actual cost for labor and equipment plus administrative charges.

ARTICLE 11.05 STORAGE OF MATERIALS: The Contractor shall at all times carefully and properly protect all materials of every description both before and after being used in the work and provide any enclosing or special protection from the weather as deemed necessary by the Engineer.

Full compensation for conforming to the requirements in this article shall be considered as included in the prices bid for the various contract items of work involved and no additional compensation will be allowed therefor.

ARTICLE 11.06 SOLID WASTE COLLECTION: If collection of solid waste shall occur during park construction, the Contractor shall assist the solid waste collection contractor in accessing containers for his collection of solid waste.

Full compensation for conforming to the requirements in this article shall be considered as included in the prices bid for the various contract items of work involved and no additional compensation will be allowed therefor.

ARTICLE 11.07 APPURTENANT WORK: All items in the proposal form are considered as complete in place including all incidental and appurtenant work and materials necessary for the satisfactory completion of the same.

Full compensation for conforming to the requirements in this article shall be considered as included in the prices bid for the various contract items of work involved and no additional compensation will be allowed therefor.

ARTICLE 11.08 STORAGE YARD: The Contractor shall at his expense provide a storage yard for his equipment, tools, and materials to be stored. Location of storage yard shall be approved by the Engineer.

Full compensation for conforming to the requirements in this article shall be considered as included in the prices bid for the various contract items of work involved and no additional compensation will be allowed therefor.

ARTICLE 11.09 PUBLIC UTILITIES: It is the Contractor’s responsibility to notify Underground Service Alert (USA) to locate facilities prior to beginning the work. In addition, the Contractor shall locate service laterals that may be affected by the work and take measures to protect all utilities and service laterals in the streets and parkways.

The Contractor shall determine for himself the exact location of all public and private utilities, facilities or substructures, which are not shown on the plans. In the event any utility, facility or substructure is disturbed or damaged, whether in its original or relocated position, the Contractor shall immediately cause repairs to be made to the satisfaction of the owner at no cost to the CITY.

The Contractor shall notify the utility companies at least forty-eight (48) hours prior to construction.

AT&T	YVETTE GAROFANO	(714) 618-9146
CALIFORNIA DOMESTIC WATER COMPANY	CHE VENEGAS	(562) 947-3811
CHEVRON USA	DAVE ZERLER	(310) 669-4014
CITY OF LA HABRA SEWER AND WATER DEPT	BRIAN JONES	(562) 383-4170
COMCAST CABLE COMPANY		(800) 501-5738
CRIMSON PIPELINE	APRIL HARVEY	(562) 285-4195
CR&R (WASTE HAULER)		(714) 372-8209
FRONTIER COMMUNICATIONS	ARIEL FATALA	(714) 375-6717
KINDER MORGAN	DON QUINN	(714) 560-4400
LA HABRA HEIGHTS WATER COMPANY		(562) 697-6769
METROPOLITAN WATER DISTRICT	MATT PARRY	(714) 577-5084
MOBIL OIL	RUTH CRONIN-	(310) 212-1761

	FRUITT	
ORANGE COUNTY SANITATION DISTRICT	DANIEL LEE	(714) 593-7176
PLAINS ALL AMERICAN PIPELINE	JOE MATTEO	(562) 728-2368
SO CAL EDISON	JIMMY PARKIN	(714) 578-3434
SO CAL GAS	JASON MORTON	(213) 312-5735
SHELL PIPE COMPANY	CLARINDA MALDONADO	(310) 816-2063
SUBURBAN WATER SYSTEMS	TOM MEDINA	(562) 755-5015
SPECTRUM	PARKER YEE	(562)677-0213
TORRANCE LOGISTICS COMPANY	TERI A. SHINDE	(310) 212-1794
UNOCAL	ARNA ADAMS	(213) 864-5663
WESCON C/O VINTAGE PRODUCTION	EMILIO RODRIGUEZ	(562) 665-9255
UNDERGROUND SERVICE ALERT		(800) 422-4133
ELLER MEDIA		(714) 289-2018

Full compensation for conforming to the requirements in this article shall be considered as included in the prices bid for the various contract items of work involved and no additional compensation will be allowed therefor.

ARTICLE 11.10 CONSTRUCTION SURVEY AND MONUMENTATION: NOT USED.

ARTICLE 11.11 RESTORATION OF IMPROVEMENTS: Improvements disturbed by the Contractor shall be restored to its original condition or better as follows:

Lawn Areas: Lawn areas disturbed by the construction area shall be graded smooth and level with the adjacent lawn. All dirt clumps greater than one inch in size shall be crumbled or removed and all stone or rock shall be removed. The disturbed area shall be replaced with sod of a variety similar to the adjacent lawn. Shrubs destroyed or removed shall be replaced in kind to the satisfaction of the adjacent property owner. Paved areas shall be restored in kind to the satisfaction of the adjacent property owner. All fences disturbed, damaged or removed shall be restored to the satisfaction of the Engineer. In areas of close quarters the Contractor shall excavate by hand. Facilities damaged by using power tools shall be replaced to the satisfaction of the adjacent owner. Cement concrete sidewalks removed or damaged shall be saw-cut and removed to the nearest score mark and replaced in accordance with CITY of La Habra Standard Detail R-14. Any other improvements disturbed shall be restored to its original conditions and to the satisfaction of the adjacent property owner. Sprinklers and irrigation lines disturbed by the construction operations shall be restored to their original condition or better to the satisfaction of the adjacent owner.

Full compensation for conforming to the requirements in this article shall be considered as included in the prices bid for the various contract items of work involved and no additional compensation will be allowed therefore.

ARTICLE 11.12 WASTE MANAGEMENT: The Contractor shall comply with the requirements of AB939 and City of La Habra Construction and Demolition Ordinance, and submit a Waste Management Plan for the approval of the Engineer.

Full compensation for conforming to the requirements in this article shall be considered as included in the prices bid for the various contract items of work involved and no additional compensation will be allowed therefor.

ARTICLE 11.13 TRAFFIC CONTROL AND PUBLIC CONVENIENCE AND SAFETY: At least five (5) working days prior to commencing work, the Contractor shall submit its construction schedule to the Agency for approval. Based upon the construction schedule, the contractor shall notify residents and businesses of the work. Requests for changes in the schedule shall be submitted by The Contractor to the Engineer for approval at least forty-eight (48) hours prior to the commencement of work.

The Contractor shall be responsible for adequate barricading of the work area and controlling of traffic in the vicinity of the project as specified in section 5-7, "Safety" in the Standard Specifications or as directed by the Engineer. Barricades shall be removed from completed work areas.

The Contractor shall coordinate any street lane or parking traffic control closures required deliveries or construction activities with the engineer. Traffic control devices and flagmen shall be provided at the Contractor's expense.

Contractor construction operation shall not interfere or obstruct the skate park, restroom or batting cages facilities without approval from the Engineer. Closures and or parking restrictions shall only be made for the amount of time necessary to complete construction activities. Areas that do not have active construction work shall be secured and reopened. Construction operations within the Boys and Girls Club facility shall be coordinated with building management at all times. Contractor shall not interfere or obstruct daily facilities operations without approval from building management and Engineer. Contractor is responsible for cleanup and safety of all work areas as stated in this Article.

Full compensation for conforming to the requirements in this article shall be considered as included in the prices bid for the various contract items of work involved and no additional compensation will be allowed therefor.

ARTICLE 11.14 BID SCHEDULE: The quantities and sizes of materials shown in the bid schedule are for bid purposes only. The actual quantities used for construction and payment purposes shall be measured and determined by the CITY.

ARTICLE 11.15 PROTECT IN PLACE: The Contractor shall at his expense protect all items that are to remain in place as shown on the plans. This includes but is not limited to the existing asphalt parking lot, utilities, sidewalks, drive approaches, curb and gutters, signs, landscapes, fences, poles, underground and above ground conduit, conductors, cables, cameras, pullboxes, cabinets, electrical panels and adjacent properties.

Full compensation for conforming to the requirements in this article shall be considered as included in the prices bid for the various contract items of work involved and no additional compensation will be allowed therefor.

ARTICLE 11.16 CONCRETE SAWCUT AND REPAIR: Contractor shall saw cut existing asphalt pavement and concrete pavement as shown on the plans.

Full compensation for conforming to the requirements in this article shall be considered as included in the prices bid for the various contract items of work involved and no additional compensation will be allowed therefor.

ARTICLE 11.17 EARTHWORK: Earthwork shall conform to the requirements of Section 300, "Earthwork" of the Standard Specifications and shall include all clearing and grubbing, demolition, excavation, grading, removal, disposal, backfilling or any other work necessary to prepare the sub-grade for construction of improvements.

Subdivision 11.16.1 Clearing and Grubbing: Clearing and grubbing shall conform to the applicable portions of Section 300, "Earthwork" of the Standard Specifications.

The tasks included as part of clearing and grubbing include the following:

1. Removal and restoration, replacement or relocation of fences, planters, foundations, walls, vegetation and irrigations systems not included as part of other bid items.
2. Protection of existing utilities, trees, fences, walls, signs and other facilities within the construction zone, except those directed to be removed or relocated.

Full compensation for conforming to the requirements in this article shall be considered as included in the prices bid for the various contract items of work involved and no additional compensation will be allowed therefor.

ARTICLE 11.18 TRENCHING: (Public Contracts Code Section 7104) If the herein public works contract involved digging trenches or other excavations that extend deeper than four feet below the surface the Contractor shall promptly, and before the following conditions are distributed, notify the local public entity, in writing, of any:

1. Material that the Contractor believes may be material that is hazardous waste, as defined in Section 25117 of the Health and Safety Code, that is required to be removed to a Class I, Class II, or Class III disposal site in accordance with provisions of existing law.

2. Subsurface or latent physical conditions at the site differing from those indicated by information about the site made available to bidders prior to the deadline for submitting bids.
3. Unknown physical conditions at the site of any unusual nature, different materially from those ordinarily encountered and generally recognized as inherent in work of the character provided for in the contract.
4. The CITY shall promptly investigate the conditions, and if it finds that the conditions do materially so differ, or do involve hazardous waste, and cause a decrease or increase in the Contractor's cost of, or the time required for, performance of any part of the work shall issue a change order under the procedures described in the contract.
5. That, in the event that a dispute arises between the CITY and the Contractor whether the conditions materially differ, or involve hazardous waste, or cause a decrease or increase in the Contractor's cost of, or the time required for, performance of any part of the work, the Contractor shall not be excused from any scheduled completion date provided for by the contract, but shall proceed with all work to be performed under the contract. The Contractor shall retain any and all rights provided either by contract (Section 6.01.6 of the herein Special Provisions) or by the law which pertain to the resolution of disputes and protests between the contracting parties.

ARTICLE 11.19 ROOTS: In some locations, there may be tree roots that need to be removed for proper construction of the improvements. In these cases, the contractor, at his own expense, shall cut, remove, and properly dispose the roots per Engineer instruction and per all applicable laws, rules, and regulation.

The Contractor shall expose the tree roots and notify the Parks Department forty-eight (48) hours in advance prior to performing root pruning or selective root removal.

One of the following methods or a combination of methods shall be used when pruning or root removal of tree roots:

Whenever possible, root pruning should only be performed on one side of a tree at a time, but not on both, unless specifically authorized by an International Society of Arboriculture (I.S.A.), Certified Arborist. The Certified Arborist shall be in good standing with the I.S.A.

- A. Root Pruning: The actual pruning of roots should be done using a trenching machine, which operates in a vertical motion only, with a root pruning attachment or some comparable piece of equipment, which can safely cut a narrow trench four (4) to six (6) inches wide.
- B. Selective Root Removal: Root larger than three (3) inches in diameter shall be horizontally trimmed or selectively removed. The utilization of a chain saw or other sawing tool shall be employed during this procedure. This procedure shall be overseen by an I.S.A. Certified Arborist at the Contractor's expense.

All tree activity shall be conducted in a manner specified by ANSI Z133.1 – 2006 Safety Requirements & ANSI A300 (Part I) – 2001 Standard Practices (Pruning).

If the report from the Certified Arborist recommends the tree be removed because necessary root pruning would be detrimental to the structural integrity of the tree, the Contractor will coordinate with the CITY for removal by City resources.

Full compensation for conforming to the requirements in this article shall be considered as included in the prices bid for the various contract items of work involved and no additional compensation will be allowed therefor.

SECTION 12: BID ITEMS FOR LA HABRA COMMUNITY CENTER PARKING LOT IMPROVEMENTS, , PROJECT NO. 1-B-21:

ARTICLE 12.01 MOBILIZATION & DEMOBILIZATION: Mobilization shall include all labor, work, and materials necessary to mobilize and demobilize forces, equipment, and materials; obtain bonding, insurance, permits, licenses; and other work as necessary to prepare for construction the work.

As part of mobilization, the Contractor shall document the existing condition of the site prior to commencement of work with labels.

Site Documentation:

Site – multiple pictures to capture the site improvements, existing lighting poles, walls, parking lots, pull boxes and landscaping. Pictures for both on and off site improvements within the project area shall be provided.

Adjacent Site – Contractor shall provide pictures and document the existing condition of the adjacent site located at 111 Euclid Street.

The contractor shall submit to the city a submittal of the pictures taken. The City will review and confirm adequate pictures have been taken.

Demobilization shall include but not be limited to the following principal items/events:

1. Removal of all construction equipment from the site.
2. Removal of all excess construction materials and debris from site.
3. Final projects site clean-up.
4. Restoring any damaged property and obtaining concurrence that the property owners/agencies are satisfied with the way their property was left at the completion of the project.
5. Submitting acceptable “AS BUILT” red line drawings to the owner.
6. Attending final inspection walk-through with the Owner’s staff, Design Engineer and Public Works Inspector.
7. Completion of all items on final “Punch List”.
8. Resolving any outstanding claims and agreeing with final pay quantities for project close out.
9. Provide all paperwork regarding the disposal and chain of custody of hazardous materials.

Compensation for Mobilization and Demobilization shall not exceed **Five Percent (5%)** of the total bid amount for BID FORM.

Full compensation for complying with the work contained in this section for MOBILIZATION AND DEMOBILIZATION shall be included in the contract bid price per Lump Sum (LS), and no additional compensation will be allowed therefore. One half of the bid amount shall be paid upon beginning work and completion of at least Ten Percent (10%) of the other bid items. One half shall be paid upon completion of the work, punch-list items, and complete cleanup and restoration of the project site.

ARTICLE 12.02 CONSTRUCTION SURVEY AND MONUMENTATION: Construction surveying and staking shall be done by the Contractor in accordance with Sections 3-10 and 309 of the Standard Specifications. All survey monuments, centerline ties and survey reference points shall be protected in place or re-established where disturbed per Orange County requirements. This work will be the responsibility of the Contractor and shall be at the contractor's expense.

Measurement payment for performing the work including furnishing all labor, materials, tools, equipment, and incidentals, and for doing all the work involved as specified herein and as shown by the Plans, Standard Specifications and these Special Provisions, and as directed by the Engineer. Payment for "SURVEYING AND MONUMENTATION" shall be at the contract unit price of lump sum, as indicated in the Bid Schedule and no separate payment will be made therefor.

ARTICLE 12.03 STORM WATER BEST MANAGEMENT PRACTICES (BMPs): The Contractor shall comply with Section 3-12, "Work Site Maintenance" of the Standard Specifications for Public Works Construction. The Contractor shall not permit polluted water to enter a catch basin or drainage channel. Water pollution control work shall consist of constructing those facilities which may be shown on the Plans, specified elsewhere in these Special Provisions, required by the Standard Specifications, required by National Pollutant Discharge Elimination System (NPDES No. CAS000002) California General Permit for Storm Water Discharges Associated with Construction and Land Disturbance Activities Order No. 2009-0009-DWQ, or ordered by the Engineer. Said work is intended to provide prevention, control and abatement of water pollution to streams, waterways and other bodies of water.

In order to provide effective and continuous control of water pollution, it may be necessary for the Contractor to perform the contract work in small or multiple units on an out-of-phase schedule and with modified construction procedures. The Contractor shall provide temporary pollution control measures including, but not limited to, dikes, basins, ditches and the application of straw and seed which become necessary as a result of his operations. The Contractor shall coordinate water pollution control work with all other work done on the contract.

Before starting any work on the project, the Contractor shall submit to the Engineer for acceptance a Water Pollution Control Plan (WPCP) for effective control of water pollution. Such WPCP shall show the schedule for the erosion control work included in the contract and for all water pollution control measures which the Contractor proposes to take in connection with construction of the project to minimize the effect of his operations upon adjacent streams and other bodies of water.

The Contractor shall not perform any clearing and grubbing or earthwork on the project, other than that specifically authorized in writing by the Engineer, until such WPCP has been accepted. The Contractor shall revise and bring up to date said WPCP at any time the Engineer makes written request for such revision.

The Engineer will notify the Contractor of the acceptance or rejection of any submitted or revised WPCP in not more than ten (10) days.

The CITY shall not be liable to the Contractor for failure to accept all or any portion of an originally submitted or revised WPCP failure to submit an acceptable WPCP.

The Contractor may request the Engineer to waive the requirement for submission of a written WPCP erosion is not likely to occur. Waiver of this requirement will not relieve the Contractor from responsibility for compliance with the other provisions of this section. Waiver of the requirement for a written WPCP for control of water pollution will not preclude submittal of a written WPCP at a later time if the Engineer deems it necessary because of the effect of the Contractor's operations.

Where erosion control damage will cause water pollution which is probably due to the nature of the erosion control features will be installed concurrently with or immediately following grading operations.

Compliance with the requirements of this article shall in no way relieve the Contractor from his responsibility to comply with the other provisions of the Contract, in particular, his responsibility for damage and for preservation of property.

All water pollution control work performed in accordance with the accepted WPCP which is not otherwise required under the contract and which is ordered by the Engineer will be paid for as follows:

- (1) Such water pollution control work which may be accomplished under the various contract items of work will be measured and paid for as provided for in these Special Provisions for the said items of work.
- (2) Such water pollution control work not covered by contract items will be paid for as extra work as provided for in Section 7-4, Payment for Standard Specifications.

Except as otherwise provided in this Article 12.03, or in the Standard Specifications or elsewhere in these Special Provisions, full compensation for complying with the work contained in this article for STORM WATER BEST MANAGEMENT PRACTICES (BMPs) shall be considered included in the contract bid price per Lump Sum (LS), and no additional compensation will be allowed therefor.

ARTICLE 12.04 TRAFFIC CONTROL FOR CONSTRUCTION: The Contractor shall make provisions for safe and adequate vehicle passage through the construction areas where directed by the City Engineer.

Vehicular access to driveways shall be maintained to the property line except when necessary construction precludes such access for reasonable periods of time. The Contractor shall cooperate with the parties involved in the delivery of mail and the collection and removal of garbage.

The Contractor shall furnish and maintain all warning lights, signs, barricades and other facilities for the sole convenience and safe direction of public traffic. The Contractor shall post temporary "No Parking" signs a minimum of 48-hours prior to restriction of parking within the work area.

The Contractor shall be responsible for all traffic control during construction. Flaggers and/or a pilot car with driver shall be provided when directed by the City Engineer as necessary for safe and adequate passage of the general public and workers. The City Engineer may provide traffic control measures including proper signage, barricading and flaggers, in the event of the Contractor's failure to meet the requirements of these Special Provisions. The cost of this traffic control work shall be charged to the Contractor and withheld from the final payment.

When entering or leaving roadways carrying public and/or private traffic, the Contractor's equipment, whether loaded or empty shall in all cases yield to public traffic. Haul trucks shall be covered with tarps and secured prior to entering the traffic lanes.

The Contractor shall include furnishing and placing temporary pavement and removal of temporary pavement to accommodate access of traffic from travel lanes in and out of private property, walks, and streets. The cost of furnishing and maintenance of these items during construction shall be included within the various bid items requiring such efforts and no additional compensation shall be allowed therefor.

The Contractor shall be required to maintain a minimum of one lane in each direction on all roadways at all times. In the event only one lane is available, the Contractor shall provide flaggers and/or a pilot car with driver for safe and adequate passage of public and/or private traffic. The Contractor shall provide access to all emergency vehicles into and out of the work areas at all times.

Payment for providing "TRAFFIC CONTROL" shall be the contract unit price on a lump sum basis, as indicated in the Bid Schedule price and shall be considered full compensation for furnishing all labor, signing, delineator, barricades, equipment and incidentals for accomplishing the work as specified herein, and as shown on the Plans, Specifications, and as directed by the Engineer, and no additional compensation will be allowed. The compensation shall be limited to Five Percent (5%) of the total bid amount and no additional payment will be made thereafter.

ARTICLE 12.05 CLEARING AND GRUBBING:

- A. Clearing and grubbing shall conform to the requirements of Section 300-1."Clearing and Grubbing", (SSPWC). Clearing and grubbing shall include removal and disposal item 5a as listed below:

5a	Remove and Dispose of Existing Landscaping	260	SF
----	--	-----	----

B. The Contractor shall incorporate the following exceptions, additions, or deletions to the above-noted Section:

1. Subsection 300-1.3.1, "General", (SSPWC), add the following:

All materials removed and any excess dirt shall become the property of the Contractor and shall be disposed of offsite in a legal manner approved by the City Engineer. The Contractor shall not dispose of any excess dirt at a landfill or a quarry.

The Contractor must reuse the excess materials offsite on another project or in a manner acceptable to the City Engineer. The Contractor shall file with the City Engineer, a written statement of final destination and use of the excess materials.

2. Subsection 300-1.4 "Payment", (SSPWC), add the following:

Payment for "CLEARING AND GRUBBING" shall be made at the lump sum price bid, as indicated in the Bid Schedule, and shall include all protect in place and removal items. The contract unit price shall include full compensation for furnishing all labor, materials, tools, equipment, hauling, disposal and all other work necessary for clearing and grubbing as specified herein and as shown by the Plans, Standard Specifications, these Special Provisions and as directed by the Engineer; and no other compensation will be allowed.

ARTICLE 12.06 UNCLASSIFIED EXCAVATION & MISCELLANEOUS REMOVAL:
 Unclassified excavation shall conform to the requirements of Section 300-2, "Unclassified Excavation" (SSPWC). Earthwork, removal and grading for proposed trail improvements shall conform to Section 300 of the Standard Specifications. Unclassified excavation shall include removal items 6a-6h as listed below:

6a	Remove and Dispose of Existing Drive Approach	2	EA
6b	Remove and Dispose of Existing Sliding Gate	1	EA
6c	Remove and Dispose of Existing Removable Bollards	3	EA
6d	Remove and Dispose of Existing 3" AC Pavement and 4" Base	230	TON
6e	Remove and Dispose of Existing Tree (Greater than 24" trunk diameter)	1	EA
6f	Remove and Dispose of Existing Curb	4	LF
6g	Remove and Dispose of Existing Concrete Sidewalk	1,600	SF

6h	Remove and Dispose of Existing Curb Ramp	150	SF
----	--	-----	----

- A. Removal and disposal of unclassified excavation, structural excavation, removal of asphalt concrete pavement, sidewalk, driveways, fences, etc. shall conform to Section 300-1, 300-2 and 300-3 of the Standard Specifications.

Add the following to Subsection 300-2.1, "General", (SSPWC);

1. Removal shall be done in accordance with Section 300-1.3 of the Standard Specifications and these Special Provisions. All removed material becomes the property of the Contractor and shall be hauled and disposed of properly outside of the roadway and/or railroad right of way, as applicable.
2. Removal of the existing asphalt concrete pavement, aggregate base and any soil necessary to accommodate the new pavement Section shall be included under unclassified excavation.
3. Unclassified excavation shall include all excavation not covered under clearing and grubbing nor in any of the removal items."
4. AC and PCC pavement shall be saw-cut to full depth around entire joint perimeter. Removal of materials shall be to the depth required for construction of the replacement roadway Sections as directed by Engineer and will include the removal of existing AC pavement, aggregate base, and subgrade.
5. In addition, the Contractor shall not disturb or damage existing improvements to be protected in place. Any damage done by Contractor and/or its equipment shall be repaired or replaced as called out in Section 7-9 of the Standard Specifications at Contractor's expense. The Contractor shall call USA prior to excavation and shall "pothole" existing utilities that fall within the proposed pavement removal areas as necessary to determine their depth to avoid damaging said utilities.

- B. Replace the first paragraph of Subsection 300-2.6, "Surplus Material", (SSPWC) with the following:

The Contractor shall not dispose of any excess aggregate base or soil within public right of way at a landfill or a quarry. The Contractor must reuse the excess materials obtained from public right of way on another project or in a manner acceptable to the City Engineer. The Contractor shall file with the City Engineer, a written statement of final destination and use of the excess materials.

Payment for "UNCLASSIFIED EXCAVATION & MISCELLANEOUS REMOVAL" shall be at the contract unit price per LS, as indicated in the Bid Schedule, and shall be considered full compensation for furnishing all labor, materials, tools, equipment and incidentals, and for accomplishing the work as specified herein and as shown by the Plans, Standard Specifications, these Special Provisions and as directed by the Engineer; and no additional compensation will be allowed therefor. Bid prices shall include excavation, export and disposal.

ARTICLE 12.07 CONSTRUCT AC PAVEMENT (4" DEPTH):

- A. The asphalt concrete pavement overlay shall conform to requirements of Section 302-5, "Asphalt Concrete Pavement", (SSPWC).

Tack Coat: A tack coat shall be applied to all concrete or gutter surfaces that will be in contact with the asphalt surfacing. The tack coat shall consist of Grade PG 64-10 paving asphalt. It shall be furnished and applied in accordance with the requirements of Section 203 and 302-5 of the SSPWC.

The surface to be covered shall be thoroughly cleaned of all dirt and loose materials prior to application of the asphalt binder.

Payment for tack coat shall be included in the price paid per ton of asphalt concrete and no further compensation will be allowed therefor.

Asphalt Concrete Material Asphalt concrete shall be the product of mixing mineral and/or crushed slag aggregate with asphalt binder at a central mixing plant.

The viscosity grade of paving asphalt shall be PG 64-10. Asphalt concrete pavement used shall conform to the following designations as shown on the plans:

- PG 64-10-C3

Base course shall conform to the following designations as shown on the plans:

- PG-64-10-B

Asphalt Concrete Overlay PG 64-10-B and PG 64-10-C3 shall conform to Sections 203 and 302-5 of the SSPWC except as modified herein. The application temperature of asphalt shall conform to Section 203-1.4 of the SSPWC. Distribution and spreading shall conform to Section 302-5.5.

The edges of bituminous pavement adjoining the excavated trench shall be trimmed to neat, straight (vertical) lines to ensure that all areas are accessible to rollers used to compact the subgrade. Wet or unstable subbase material shall be removed and replaced with a suitable material.

Rolling of aggregate base or subgrade shall always be commenced along the edge of the area to be compacted and the roller shall gradually advance toward the center of the area to be compacted. The roller shall be operated along the lines parallel with the centerline of the roadway. Areas inaccessible to rolling equipment shall be compacted thoroughly to required lines and grades by means of pneumatic tampers, or by other methods that will produce the same degree of compaction as pneumatic tampers. Tack coat shall be applied to the sides of the prepared hole at a rate of 0.15 gallons per square yard. The surface to be tacked shall be swept clean of dust and foreign matter.

Conventional AC

Asphalt concrete surface courses shall be PG 64-10 of the Standard Specifications.

Product submittals shall be made by the Contractor in a timely matter. Submittals shall be made providing a minimum of 3 weeks for review and approval prior to installation or use of product.

Apply tack coat at a rate not to exceed one-tenth (1/10) gallon per square yard uniformly in one coat on all vertical joints of AC and PCC surfaces and edges against which AC is to be placed.

All surfaces to be overlaid shall be cleaned by the use of air blown, water or by hand broom. The overlaid surface shall be free of water, dust, or foreign material before tack coat is applied. All raised pavement markers shall be removed prior to the placement of any asphalt concrete overlay. Removal of all AC residue from gutter lip should be completed prior to paving. Diesel fuel shall not be used for cleaning purposes within the limits of this project.

The thickness of AC shall be as specified on the plans and specifications. The Engineer will strictly enforce conformance to this thickness. Any deviation from this thickness resulting in additional tonnage shall be at the contractor's expense unless otherwise approved by the Engineer.

To avoid picking up loose rock in the overlay area, the truck tires of all trucks must be lightly oiled, but not to the point of run off.

The Contractor shall join all gutter lips such that the finished AC surface is three eighths (3/8") inches above gutter lip.

- B. The Contractor shall incorporate the following exceptions, additions or deletions to the above-noted Section.

1. Subsection 302-5.1, "General", (SSPWC), "The asphalt concrete pavement shall consist of a variable thickness type C3-PG 64-10 wearing coarse placed over a 6-inch-thick type B-PG 64-10 base course."
2. Subsection 302-5.2.3, "Removal and Disposal of Material", (SSPWC), The material shall be delivered by 10-wheel dump trucks only and spread by tail gate on existing dirt roads. Tailgates of these trucks shall to be equipped with chains or cables to control the spreading of material. Compaction of the material will not be required. During the rainy season, a period of 3 working days delay will be required after each rain, for the roads to dry out sufficiently for dump truck traffic. Notification to the project inspector of cold milling will be made at least 5 working days in advance of starting the cold milling operations.

The last truck of each working day shall leave Location no later than 3:00 p.m."

3. Subsection 302-5.4, "Tack Coat", (SSPWC), "A tack coat shall be applied to all surfaces when the wearing surface is not placed immediately following the base course and to all areas of joining existing pavement. Cost of the tack coat shall be absorbed in the asphalt paving item."
4. "Subsection 302-5.5, "Distribution and Spreading," (SSPWC), "The self-propelled mechanical spreading and finishing machine shall be equipped with a 20' ski for the placement of the finish course (wearing surface) of asphalt.

The Contractor shall not be allowed to leave a longitudinal vertical edge, overnight."

- C. Payment for "ASPHALT CONCRETE PAVEMENT (PG-64 10-C3) AND for BASE COURSE (PG-64-10-B)" shall be at the contract unit price per TON, respectively, as indicated in the Bid Schedule, and shall include full compensation for all labor, material, tools, equipment, and incidentals necessary to complete all work as specified herein and as shown on the Plans, Standard Specifications, these Special Provisions and as directed by the Engineer. Final quantities shall be measured in the field and based upon a legible copy of a Weighmaster's certificate showing gross, tare and net weight of each truckload of asphalt concrete mixture. This payment shall also be full compensation for furnishing and placing all liquid asphalt used for tack coat.

Payment for liquid asphalt and asphalt emulsion will be included with asphalt concrete and no separate payment shall be made therefor.

ARTICLE 12.08 PLACE AGGREGATE BASE (6" DEPTH): This work shall consist of furnishing, spreading and compacting Class II Aggregate Base at the locations and to the grades as

shown on the Plans in accordance with Section 200-2 “Untreated Base Materials” and Section 301-2 “Untreated Base” of the Standard Specifications.

The crushed rock for the Class II Aggregate Base shall meet the gradation for 3/4-inch maximum.

Payment for “CRUSHED AGGREGATE BASE” shall be paid at the contract price per cubic yard, as listed in the Bid Schedule and shall be considered full compensation for furnishing all labor, materials, tools, equipment to perform all work involved as specified herein and as shown on the Plans, Standard Specifications, these Special Provisions and as directed by the Engineer, and no additional compensation will be allowed therefor.

The contractor shall, at the time of delivery, furnish the City Engineer with weight tickets for the materials delivered.

ARTICLE 12.09 CONSTRUCT CONCRETE SIDEWALK: This work shall include the removal and reconstruction or construction of new PCC sidewalk in accordance with SPPWC No. 112-2 and in accordance with Section 303-5 of the Standard Specifications for Public Works Construction “Greenbook”.

A. Materials

Concrete shall be Class 520-C-2500.

B. Construction

The Contractor shall saw cut and remove existing PCC sidewalk for the construction of the new PCC sidewalk. The minimum depth of cut shall be deep enough to produce a clean, straight break without loosening, cracking, or damaging adjoining concrete.

All excavated materials shall be immediately removed from the site and disposed of at the Contractor's expense at a legal dumpsite.

Subgrade preparation shall conform to Section 301-1 of the Standard Specifications. The subgrade material shall be moisture conditioned and compacted to a relative compaction of 95 percent to a depth of 6 inches below the surface of the subgrade, as determined by California Test Method No. 231 A. All joints shall match existing adjacent grades to the satisfaction of the City Engineer.

Where existing sidewalk is damaged due to tree roots, the Contractor shall coordinate with the City’s arborist for the pruning or planting of the tree roots that are damaging the sidewalk. The Contractor shall remove the damaged sidewalk and expose the tree roots. After the tree roots are pruned or planed by the Contractor, the Contractor shall then compact the subgrade and construct the new sidewalk. All landscaping areas (trees, bushes, stone works, river rocks, irrigation system, etc.) shall be protected in place and in case of any damage contractor is responsible for repair or replacement.

Payment for “4” PCC SIDEWALK” shall be paid at the contract price per square foot, as listed in the Bid Schedule and shall be considered full compensation for furnishing all labor, materials, equipment, removal, hauling, disposal, traffic control, and incidentals, including saw cutting, and to accomplish the work as specified herein and as shown on the Plans, Standard Specifications, these Special Provisions and as directed by the Engineer, and no additional compensation will be allowed therefor.

ARTICLE 12.10 CONSTRUCT CURB AND GUTTER PER SPPWC NO. 120-3, TYPE A2-6, W=12”: Contractor shall construct curb and gutter in accordance with the SPPWC listed on the plans and with Section 303-5 of the Standard Specifications.

Prior to pouring concrete, top 6” sub-grade shall be compacted to 90 percent of maximum density. Replacement of curb and gutter require that a minimum 12” of adjacent roadway width be removed and the asphalt concrete pavement replaced with 1” thicker than the existing A.C. pavement or 4” minimum thickness of asphalt concrete, whichever is greater. Under the roadway Section, the top 6” sub-grade shall be compacted to 95 percent of maximum density. The cost of saw cutting, removal and replacement of asphalt shall be paid under the curb and gutter item. The unit price of replacing curb and gutter shall include saw cutting and necessary tree root pruning. All roots that interfere with the placement of the new concrete/asphalt items shall be removed. **The Contractor shall complete backfilling and paving each location within five working days.**

Payment for “CONSTRUCT CURB AND GUTTER PER SPPWC NO. 120-3, TYPE A2-6, W=12” shall be paid at the contract price per linear foot as listed in the bid schedule and shall be considered full compensation for furnishing all labor, materials, tools, equipment to perform all work involved, as specified herein and as shown on the construction plans, Standard Specification, these Special Provisions and as directed by the Engineer; and no additional compensation will be allowed therefor.

ARTICLE 12.11 CONSTRUCT COMMERCIAL DRIVEWAY PER SPPWC NO. 110-2, TYPE C”: Contractor shall construct commercial driveway in accordance with the SPPWC listed on the plans and with Section 303-5 of the Standard Specifications.

Prior to pouring concrete, top 6” sub-grade shall be compacted to 90 percent of maximum density. Replacement of commercial driveway require that a minimum 12” of adjacent roadway width be removed and the asphalt concrete pavement replaced with 1” thicker than the existing A.C. pavement or 4” minimum thickness of asphalt concrete, whichever is greater. Under the roadway Section, the top 6” sub-grade shall be compacted to 95 percent of maximum density. The cost of saw cutting, removal and replacement of asphalt shall be paid under the commercial driveway item. The unit price of replacing commercial driveway shall include saw cutting and necessary tree root pruning. All roots that interfere with the placement of the new concrete/asphalt items shall be removed. **The Contractor shall complete backfilling and paving each location within five working days.**

Payment for “CONSTRUCT COMMERCIAL DRIVEWAY PER SPPWC NO. 110-2, TYPE C” shall be paid at the contract price per square foot as listed in the bid schedule and shall be

considered full compensation for furnishing all labor, materials, tools, equipment to perform all work involved, as specified herein and as shown on the construction plans, Standard Specification, these Special Provisions and as directed by the Engineer; and no additional compensation will be allowed therefor.

ARTICLE 12.12 CONSTRUCT CURB PER SPPWC NO. 120-3, TYPE A1-6": Contractor shall construct curb in accordance with the SPPWC listed on the plans and with Section 303-5 of the Standard Specifications.

Prior to pouring concrete, top 6" sub-grade shall be compacted to 90 percent of maximum density. Replacement of curb require that a minimum 12" of adjacent roadway width be removed and the asphalt concrete pavement replaced with 1" thicker than the existing A.C. pavement or 4" minimum thickness of asphalt concrete, whichever is greater. Under the roadway Section, the top 6" sub-grade shall be compacted to 95 percent of maximum density. The cost of saw cutting, removal and replacement of asphalt shall be paid under the curb item. The unit price of replacing curb shall include saw cutting and necessary tree root pruning. All roots that interfere with the placement of the new concrete/asphalt items shall be removed. **The Contractor shall complete backfilling and paving each location within five working days.**

Payment for "CONSTRUCT CURB PER SPPWC NO. 120-3, TYPE A1-6" shall be paid at the contract price per linear foot as listed in the bid schedule and shall be considered full compensation for furnishing all labor, materials, tools, equipment to perform all work involved, as specified herein and as shown on the construction plans, Standard Specification, these Special Provisions and as directed by the Engineer; and no additional compensation will be allowed therefor.

ARTICLE 12.13 CONSTRUCT 4" CONCRETE PAVEMENT, WIDTH AS SHOWN": Contractor shall construct concrete pavement in accordance with the SPPWC listed on the plans and with Section 303-5 of the Standard Specifications.

Prior to pouring concrete, top 6" sub-grade shall be compacted to 90 percent of maximum density. Replacement of concrete pavement require that a minimum 12" of adjacent roadway width be removed and the asphalt concrete pavement replaced with 1" thicker than the existing A.C. pavement or 4" minimum thickness of asphalt concrete, whichever is greater. Under the roadway Section, the top 6" sub-grade shall be compacted to 95 percent of maximum density. The cost of saw cutting, removal and replacement of asphalt shall be paid under the concrete pavement item. The unit price of replacing concrete pavement shall include saw cutting and necessary tree root pruning. All roots that interfere with the placement of the new concrete/asphalt items shall be removed. **The Contractor shall complete backfilling and paving each location within five working days.**

Payment for "CONSTRUCT 4" CONCRETE PAVEMENT, WIDTH AS SHOWN" shall be paid at the contract price per square foot as listed in the bid schedule and shall be considered full compensation for furnishing all labor, materials, tools, equipment to perform all work involved, as specified herein and as shown on the construction plans, Standard Specification, these Special Provisions and as directed by the Engineer; and no additional compensation will be allowed therefor.

ARTICLE 12.14 CONSTRUCT CONCRETE TRANSITION SLAB: Contractor shall construct concrete transition slab in accordance with the SPPWC listed on the plans and with Section 303-5 of the Standard Specifications.

Prior to pouring concrete, top 6" sub-grade shall be compacted to 90 percent of maximum density. Replacement of concrete transition slab require that a minimum 12" of adjacent roadway width be removed and the asphalt concrete pavement replaced with 1" thicker than the existing A.C. pavement or 4" minimum thickness of asphalt concrete, whichever is greater. Under the roadway Section, the top 6" sub-grade shall be compacted to 95 percent of maximum density. The cost of saw cutting, removal and replacement of asphalt shall be paid under the concrete transition slab item. The unit price of replacing concrete transition slab shall include saw cutting and necessary tree root pruning. All roots that interfere with the placement of the new concrete/asphalt items shall be removed. **The Contractor shall complete backfilling and paving each location within five working days.**

Payment for "CONSTRUCT CONCRETE TRANSITION SLAB" shall be paid at the contract price per square foot as listed in the bid schedule and shall be considered full compensation for furnishing all labor, materials, tools, equipment to perform all work involved, as specified herein and as shown on the construction plans, Standard Specification, these Special Provisions and as directed by the Engineer; and no additional compensation will be allowed therefor.

ARTICLE 12.15 CONSTRUCT 3-4" CIP CURB DRAIN: Contractor shall construct drainage facilities in accordance with SPPWC No. 150-4 and with Section 303-1 of the Standard Specifications. Construction note 12 on project plans shows 3-3.5" CIP curb drains, however contractor shall use 3-4" CIP curb drains.

Payment for "CONSTRUCT 3-4" CIP CURB DRAIN" shall be at the contract unit price per lump sum as indicated in the Bid Schedule and shall include full compensation for furnishing all labor material, tools, and equipment and for accomplishing the work as specified herein and as shown on the Plans, Standard Specifications, these Special Provisions and as directed by the Engineer.

ARTICLE 12.16 CONSTRUCT STAIRS AND HANDRAIL PER SPPWC NO. 640-4: Contractor shall construct PCC concrete stairs and handrail in accordance with SPPWC No. 640-4 and with Section 303-5 of the Standard Specifications and as shown on the plans.

Payment for "CONSTRUCT STAIRS AND HANDRAIL PER SPPWC NO. 640-4" shall be at the contract unit price per lump sum as indicated in the Bid Schedule and shall include full compensation for furnishing all labor material, tools, and equipment and for accomplishing the work as specified herein and as shown on the Plans, Standard Specifications, these Special Provisions and as directed by the Engineer.

ARTICLE 12.17 FURNISH AND INSTALL ELECTROLIER WITH DOUBLE LUMINAIRE COMPLETE WITH FOUNDATION AND PULL BOX: Work under this item shall include, but not be limited to, the cost of all labor, equipment and materials for furnishing and installing new

electrolier (Mission Bell LED, MBL-1-L, Type 5 Wide, 96LC, 3000K) with double arm luminaire; installing 24” diameter concrete foundation; installing double fuse holder with 5 amp glass type fuses (Tron #HEX-AA) in adjacent pull box; and all other items to complete the work in place.

Payment for “FURNISH AND INSTALL ELECTROLIER WITH DOUBLE LUMINAIRE COMPLETE WITH FOUNDATION AND PULL BOX” shall be at the contract unit price per each as indicated in the Bid Schedule and shall include full compensation for furnishing all labor material, tools, and equipment and for accomplishing the work as specified herein and as shown on the Plans, Standard Specifications, these Special Provisions and as directed by the Engineer.

ARTICLE 12.18 INSTALL 2” PVC CONDUIT: Contractor shall furnish and install rigid non-metallic PVC Schdule 80 conduit as shown on plans per section 701-12.4 of the Standard Specifications. Contractor shall provide all necessary fittings, mountings and connections necessary for installation as shown on plans. INSTALL 2” PVC CONDUIT shall include install item 18a as listed below:

18a	Install Conduit into Existing Pull Box	1	EA
-----	--	---	----

Contractor shall install underground conduit per section 701-12.1 of the Greenbook Standard Specifications for Public Works Construction 2018 edition and per details shown on plans.

Payment for “INSTALL 2” PVC CONDUIT” shall be at the contract unit price per linear foot as indicated in the Bid Schedule and shall include full compensation for furnishing all labor material, tools, and equipment and for accomplishing the work as specified herein and as shown on the Plans, Standard Specifications, these Special Provisions and as directed by the Engineer.

ARTICLE 12.19 INSTALL COPPER CONDUCTORS: Contractor shall furnish and install new #8 stranded copper insulated conductors and #8 bare copper conductors as shown on plans per section 700-4.2 of the Standard Specifications. Work under this item shall include, but not be limited to, the cost of all labor, equipment and materials and appurtenances in installing conductors in existing or new conduit as shown on plans; removing, salvaging, and/or disposing existing wiring/pull rope; and all other items to complete the work in place. Conduit ends shall be re-sealed with ductseal or Engineer approved equal. “INSTALL COPPER CONDUCTORS” shall include item 19a as listed below:

19a	Splice conductors	1	LS
-----	-------------------	---	----

Payment for “INSTALL COPPER CONDUCTORS” shall be at the contract unit price per linear foot as indicated in the Bid Schedule and shall include full compensation for furnishing all labor material, tools, and equipment and for accomplishing the work as specified herein and as shown on the Plans, Standard Specifications, these Special Provisions and as directed by the Engineer.

ARTICLE 12.20 INSTALL STREET LIGHT PULL BOX: Contractor shall install concrete pull boxes as shown on plan per section 701-11 of the Standard Specifications. Work under this item shall include, but not be limited to, the cost of all labor, equipment and materials for furnishing and installing #5 F Eisel concrete pull box, or as directed by the Engineer, as noted on plans; installing minimum 24" of additional wiring and coil (pigtail) within pull box; setting pull box lids with tamper-proof stainless steel locking bolts/nuts, Bryce Fastener or equivalent; lock nuts shall be 3/18-16 Penta Nut 316SS; sawcutting and removing pavement; backfilling, compacting, restoring surface (full panels) to match adjacent area including landscaping and irrigation systems; disposing of excess excavated materials; and all other items to complete the work in place.

Payment for "INSTALL STREET LIGHT PULLBOX" shall be at the contract unit price per each as indicated in the Bid Schedule and shall include full compensation for furnishing all labor material, tools, and equipment and for accomplishing the work as specified herein and as shown on the Plans, Standard Specifications, these Special Provisions and as directed by the Engineer.

ARTICLE 12.21 INSTALL PARKING LOT STRIPING (THERMOPLASTIC) AND SIGNAGE: Contractor shall install and furnish parking lot striping and signage in accordance with the Plans, the Standard Specifications and Standard Plans of the State of California, Department of Transportation, dated 2018, The California Manual on Uniform Traffic Control Devices, latest edition, and these Special Provisions. Parking lot traffic striping shall include parking stall, pavement arrows and red curbs as shown on plans.

All traffic signs (sign panels and posts) shall conform to the requirements of the latest edition of the Caltrans Standard Specifications. Additionally, traffic sign panel reflective sheeting colors shall conform to the latest edition of the California Manual of Uniform Traffic Control Devices (CA MUTCD) Color Specifications for Retroreflective Sign and Pavement Marking Materials.

This work shall consist of installing thermoplastic traffic stripes, crosswalk, and pavement markings, at the locations shown on the plans or designated by the Engineer, in conformance with these Special Provisions, and Section 84 and 85 of the State of California Standard Specifications, latest edition.

All work necessary to establish satisfactory lines for thermoplastic stripes and all layout work required for pavement markings shall be performed by the contractor at his expense.

PROTECTION - Newly applied thermoplastic traffic stripes and pavement markings shall be protected from damage by public traffic or other causes until the thermoplastic is thoroughly dry.

Measurement and payment for performing the work under this Section will be made at the applicable contract lump sum price for "INSTALL PARKING LOT STRIPING AND SIGNAGE" as indicated in the Bid Schedule. Such a price for traffic striping & signing and removal (includes pavement markers, protecting existing striping/legend in place), shall include full compensation for furnishing all labor, materials, tools, equipment, and incidentals, and for doing all the work involved in connection with signing and striping as shown on the Plans, Specifications, and as directed by the Engineer, and no additional compensation will be allowed.

ARTICLE 12.22 INSTALL PULL BOX FOR FUTURE CCTV USE: Contractor shall install concrete pull boxes as shown on plan per section 701-11 of the Standard Specifications. Work under this item shall include, but not be limited to, the cost of all labor, equipment and materials for furnishing and installing #5 F Eisel concrete pull box, or as directed by the Engineer, as noted on plans; installing minimum 24” of additional wiring and coil (pigtail) within pull box; setting pull box lids with tamper-proof stainless steel locking bolts/nuts, Bryce Fastener or equivalent; lock nuts shall be 3/18-16 Penta Nut 316SS; sawcutting and removing pavement; backfilling, compacting, restoring surface (full panels) to match adjacent area including landscaping and irrigation systems; disposing of excess excavated materials; and all other items to complete the work in place. Pullbox shall have the letters “CCTV” stamped on the cover.

Payment for “INSTALL PULL BOX FOR FUTURE CCTV USE” shall be at the contract unit price per each as indicated in the Bid Schedule and shall include full compensation for furnishing all labor material, tools, and equipment and for accomplishing the work as specified herein and as shown on the Plans, Standard Specifications, these Special Provisions and as directed by the Engineer.

ARTICLE 12.23 FURNISH AND INSTALL LANDSCAPING AND IRRIGATION; 60 DAY MAINTENANCE PERIOD : Contractor shall install and furnish landscape and irrigation features per the Plans, the Standard Specifications and the special provisions described in this Article and shall have a 60 day minimum maintenance period. “FURNISH AND INSTALL LANDSCAPING; 60 DAY MAINTENANCE PERIOD” shall include items 23a-23c as listed below:

23a	Install Turf	1	LS
23b	Modify Irrigation	1	LS
23c	Install Tree	6	EA

PART 1 – GENERAL

1.1 SUMMARY

A. The work under this Section includes providing all labor, materials, tools and equipment necessary for installation of landscape plantings, complete, as indicated on the drawings or designated by the Landscape Architect or Owners Representative, and shall be paid at the contract unit price as indicated in the Bid Schedule for wood bark mulch, box trees, gallon trees, and gallon shrubs. Work shall be performed in accordance with provisions of Sections 800 and 801 of the Standard Specifications.

1.2 RELATED DOCUMENTS

- A. Related work Sections may include, but are not necessarily limited to: General Conditions, Supplementary Conditions, and Sections in Division 1 of these Specifications.
- B. Related Sections: The following Sections contain requirements that relate to Work in this Section:

- Section 05 – Over Excavation and Imported Borrow
- Section 27 – Irrigation
- Section 24 – Landscape Site and Soil Preparation
- Section 30 – Landscape Maintenance

1.3 SUBMITTALS

- A. Product Data: Manufacturer's current catalog cuts and specifications of the following:
 - 1. Mulch and fertilizer tablets.
 - 2. Tree Root Control Barriers.
 - 3. Tree Stakes.
 - a. Tree and Plant Material Photographs: There shall be at least one (1) photograph of each species of tree, shrub, succulent or groundcover to be planted.
 - b. All photographs shall be taken with a person and/or a scale in each photo next to the plant.
 - c. Include with the photographs of all trees a notation of caliper, canopy width and height of each species of tree. If there are multiple boxes or gallon sizes of the same plant, include separate information for each container size.
 - 4. Fertilizer Analysis: provide labels of all fertilizers and the quantities used for each application.
 - 5. Herbicides, Pesticides and Fungicides: Furnish manufacturer's certification by the USDA, description of ingredients and recommendations for usage and application rates for each material to be used and the dates of application.
- B. Shop Drawings: Locations of fences and/or barriers at drip lines of existing trees/plants to remain.
- C. Samples:
 - 1. Mulch: One (1) pint, each type in labeled plastic bags.

- **1.4 DELIVERY, STORAGE, AND HANDLING**

- A. Delivery: Do not deliver to the site diseased or insect-infested plant materials.
- B. Labeling: Furnish standard products in manufacturer's standard containers bearing original labels legibly showing quantity, analysis, genus/species and name of manufacturer/grower.
- C. Storage: Protect metal containers from sun during summer months with temperatures above 80 degrees F. Keep plants that cannot be planted immediately upon delivery in the shade, well-protected and well-watered.
- D. Handling: Do not lift or handle plants by tops, stems or trunks at any time. Do not bind or handle plants with wire or rope at any time (except wrapped rootball of field dug material).

1.5 PROJECT/SITE CONDITIONS

A. Protection of Existing Plants to Remain:

- 1. Operations: Do not store materials or equipment, permit burning, or operate or park equipment under the branches of all existing plants to remain.
- 2. Barriers: Provide barricades, fences or other barriers as necessary at the drip line to protect existing plants to remain from damage during construction.
- 3. Notification: Give written notification if other construction activities threaten to damage existing plants to remain.

B. Replacement of Damaged Plants:

- 1. Replace existing plants to remain that are damaged by Contractor during construction with accepted plants of the same species and size as those damaged at no additional cost to Owner.
- 2. Landscape Architect will determine extent of damage and value of damaged plants.

1.6 SEQUENCING AND SCHEDULING

- A. Acceptance: Do not install plant materials prior to acceptance of finish grades (and main line trenching/installation of irrigation system).
- B. Coordination: Coordinate with work of other Sections to insure the following sequence of events:

1. General: Sprinkler system to be installed and operable prior to installation of plant materials. Schedule hand watering of all plant materials installed prior to sprinkler irrigation system.
2. Plants in Pots: Schedule delivery of plants to coincide with installation of pots as determined by (Owner) (Landscape Architect).
3. Headers: Install prior to installation of adjacent sprinkler irrigation system.
4. Vines: Do not attach anchors or ties to wall or other structures prior to acceptance of such work under another Section.
5. Trees in Paving: As necessary, install prior to installation of paving under another Section. See Drawings.
6. Pruning: Do not prune plant materials prior to installation and acceptance. Request review by Landscape Architect prior to pruning.

- **1.7 WARRANTY**

- A. Warrant that all plants planted under this Contract will be healthy and in flourishing condition of active growth one (1) year from date of Final Acceptance. Similarly warrant (annuals), groundcover for a period of six (6) months from date of Final Acceptance.
- B. Correct Species: Warrant that all plant materials are true to species and variety.
- C. Delays: Delays caused by the Contractor in completing planting operations which extend the planting into more than one planting season shall extend the Warranty Period correspondingly.
- D. Condition of Plants: Plants shall be free of dead or dying branches and branch tips, with foliage of normal density, size and color.
- E. Replacements: As soon as weather conditions permit, replace, without cost to Owner all dead plants and all plants not in a vigorous, thriving condition, as determined by Landscape Architect during and at the end of Warranty Period.
- F. Exclusions: Contractor shall not be held responsible for failures due to neglect by Owner, vandalism, and natural disaster, during Warranty Period. Report such conditions.

- **1.8 MAINTENANCE PERIOD AND FINAL ACCEPTANCE**

- A. ESTABLISHING THE MAINTENANCE PERIOD
 1. Preliminary Review: As soon as planting is substantially completed per documents, hold a preliminary review to determine the condition of the work.
 2. Date of Review: Notify Landscape Architect at least five (5) workings days prior to anticipated date of review.

3. Beginning of the Maintenance Period: The date on which the Landscape Architect issues a letter of Preliminary Acceptance to the Contractor.

B. TERMINATION OF THE MAINTENANCE PERIOD

1. Final Acceptance Procedure:
 - i. Work will be accepted by the Landscape Architect upon satisfactory completion of all work, including maintenance period, but exclusive of replacement of materials under the Warranty Period.
 - ii. Submit a written request to Landscape Architect for review for Final Acceptance at least five (5) working days prior to anticipated Final Review date, which is at the end of the Maintenance Period.
2. Corrective Work:
 - i. Work requiring corrective action or replacement shall be performed within ten (10) calendar days after the Final Review.
 - ii. Perform corrective work and materials replacement in accordance with the Drawings and Specifications, and shall be made by the Contractor at no cost to the Owner.
 - iii. After corrective work is completed, the Contractor shall again request a Final Review for Final Acceptance as outlined above.
 - iv. Continue maintenance of all landscaped areas until such time as all corrective measures have been completed and accepted.
3. Conditions for Acceptance of Work at End of Maintenance Period:
 - i. Each plant shall be alive and thriving, showing signs of growth and no signs of stress, disease, or any other weaknesses.
 - ii. Replace all plants not meeting these conditions. An additional Warranty Period equal in length to the original shall be commenced for all such plants and planted areas.
4. Final Acceptance Date: The date on which the Landscape Architect issues a Letter of Final Acceptance. Upon Final Acceptance, the Owner will assume responsibility for maintenance of the work.

C. CLEANING

1. Dispose of all pruned materials, vacuum all lawn clippings and leaves, sweep all walkways and rake smooth all mulched areas.
2. Remove from the site all containers and evidence of maintenance activities.

D. CLOSE OUT

1. Landscape Maintenance Record: Submit binder to Owner with all documentation and records required and utilized during the maintenance period.
2. Keys and Identification: Return all keys and identification materials supplied by Owner for the purpose of site access.

- 1.9 REPLACEMENTS

A. Failed Materials:

1. Repair and/or replace at no cost to the Owner all plant materials exhibiting conditions which are determined as unacceptable due to workmanship by the Contractor.
2. Closely match replacements to adjacent specimens of the same species. Apply requirements of this Specification to replacements.
3. Contractor shall be held responsible for a maximum of two (2) replacements for each failed tree, shrub and vine, and same area of groundcover planting after final acceptance during warranty period.

B. Incorrect Materials:

1. During Warranty Period, replace at no cost to Owner plants revealed as being untrue to name and species.
2. Provide replacements of a size and quality to match the planted materials at the time the mistake is discovered.

PART 2 – PRODUCTS

2.1 MATERIALS

A. Plant Materials: Verify that all container stock (excluding annuals) has been grown in the containers in which delivered for at least one growing season, but not over two (2) years.

1. Growing Conditions: Plants shall be nursery-grown in accordance with good horticultural practices under climatic conditions similar to those of project for at least two years unless otherwise specifically authorized.
2. Appearance: Trees shall be exceptionally heavy, symmetrical, tightly knit, and so trained or favored in development and appearance as to be superior in form for their species, with regard to number of branches, compactness and symmetry.
3. Vigor: Plants shall be sound, healthy and vigorous, well branched and densely foliated when in leaf. They shall be free of disease, insect pests, eggs, or larvae. They shall have healthy, well-developed root systems. Plants shall be free from physical damage or adverse conditions which would prevent thriving growth.

B. Condition of Root System: Samples must prove to be completely free of circling, kinked or girdling trunk surface and center roots and show no evidence of a pot-bound condition. Upon inspection by Landscape Architect at the job

site, if five (5) percent or more of the plants of each species are found to contain kinked, circling or girdling roots, all plants of that species will be rejected.

C. Measurements:

1. General: Take caliper measurement at a point on the trunk 6 in. above natural ground line for trees up to 4 in. in caliper (and at a point 12 in. above the natural ground line for trees over 4 in. in caliper).

Measure foliage across mean foliage dimension when branches are in their normal upright position.

For trees to be supplied in “raised up” condition, foliage origin along main trunk shall be measured from soil line after installation.

Height and spread dimensions specified refer to main body of plant and not branch tip to tip. Properly trimmed plants shall measure the same in any direction. If a plant is unevenly grown, it shall be classified in the size category of the smallest dimension.

2. Size Range: If a range of size is given, do not use plant materials less than the minimum size. The measurements specified are the minimum size acceptable and are the measurements after pruning, where pruning is required. Plants that meet the measurements specified, but do not possess a normal balance between height and spread shall be rejected.
3. Substitutions: Substituted plants shall be true to species and variety and shall conform to measurements specified except that plants larger than specified may be used if accepted. Use of such plants shall not increase Contract price. If larger plants are accepted, increase the ball of earth in proportion to the size of the plant. Plants overgrown for their container size will be rejected.

D. Unacceptable Trees: Trees that have damaged or crooked leaders, will be rejected. Trees having a main leader shall not have been headed back. Trees with abrasions of the bark, sunscalds, disfiguring knots, or fresh cuts of limbs over 3/4 in. which have not completely callused, will be rejected.

E. Pruning: Do not prune plants before delivery. Consult Landscape Architect for pruning after installation.

F. Field Dug Stock: Prior to digging of field grown plant materials, ensure that excess loose fill resulting from cultivation around stems and over roots be removed down to natural finish grade at crown of plant materials. During digging, verify that size of tree spade or other equipment is adequate to

encompass the actively growing root zone of all plants. Plants which, after digging, show mostly large fleshy roots and few fibrous roots will be rejected.

2.2 SOIL ADDITIVES, FERTILLIZERS AND HERBICIDES

- A. Mulch: Mulch shall be nitrolized, shredded fir, pine or redwood bark. Particle size range shall be 95% from 2" to 3-1/2". Samples shall be submitted to the Landscape Architect for approval.
- B. Prepared Planting Mix for Shrubs and Groundcover: Mix shall be the following materials thoroughly mixed:
 - 1. By volume: 30% Gro Mulch 70% excavated soil.
 - 2. Plus 2 lb. 12-12-12 commercial fertilizer per cubic yard of mix.
- C. Ammonium Sulfate: Shall be standard brand (NH₄)₂SO₄.
- D. Agricultural Gypsum: Gypsum shall be agricultural calcium sulfate CaSO₄ approved by Landscape Architect. This shall only be used in clay or adobe soils.
- E. Urea Formaldehyde: 35-0-0 shall be standard brand, as approved by the Landscape Architect.
- F. Vitamin B1 Root Hormone: Hormone shall be Superthrive, Hormex, or equal approved by the Landscape Architect.
- G. Nitrolized Fir Bark Fines: Fines shall be "Forest Humus" as sold by Kellogg Company, or equal approved by the Landscape Architect.
- H. Commercial Fertilizer: Fertilizer shall be 12-12-12, standard commercial brand as approved by the Landscape Architect. Nitrogen for this mix shall be derived from 2% ammoniac, 5% urea, and 14% urea formaldehyde.
- I. Gro Mulch: Mulch shall be as manufactured by the Kellogg Co.
- J. Herbicide: Herbicide shall be Roundup or equal approved by the Landscape Architect.
- K. Pre-emergent Herbicide Granules: Green Light Brand 'Amaze'.
- L. Fertilizer Planting Tablets: Agriform fertilizer tablets per manufacturer's recommendations.
- M. Soil and Backfill Mixes:

1. Site Soil used to form landscape planting areas or backfill planters shall be clean, fertile, loamy soil, free of stones, sticks, stumps, or other deleterious matter one inch in diameter or larger. It shall be free from all wire, plaster, construction debris of any kind or similar objects that would be a hindrance to planting or maintenance.
2. Landscape Architect shall approve the suitability of the soil on the site after reviewing the results of all soil tests.
3. Backfill for Trees, Shrubs and Groundcover: Shall be as follows unless superseded by the soils report. Backfill shall be the following materials, thoroughly mixed:
 - a. By volume: 30% GroMulch.
 - b. 70% excavated soil free of construction debris.
 - c. 2 lbs. 12-12-12 commercial fertilizer per cubic yard of soil mix.

2.3 STAKING MATERIAL

- A. Stakes: Stakes (if necessary) for trees shall be 2" diameter by 10'-0" long lodgepole stakes, actual dimension. Install stakes per Details in Construction Documents.
- B. Ties: Ties shall be as per Details in Construction Documents.

2.4 ACCESSORIES

- A. Wood Chip Mulch:
 - a. Type: Composted pine or fir (hardwood) bark, free of sticks, dirt, dust and other debris, as accepted.
 - b. Size: 95% from 2 in. to 3 1/2 in.
 - c. Samples to be submitted for approval to Landscape Architect.
- B. Root Control Barrier: Install root barriers as shown in Plans and Planting Noted. All trees planted adjacent to hardscape areas (street curbs, driveways and sidewalks) shall include linear root barriers; root barriers shall extend five (5) feet on either side of tree trunk. Linear root barriers from DeepRoot, (800) 766-8835.

2.5 SOURCE QUALITY CONTROL

- A. Review: Submit a written request for review of plant materials and quantity at place of growth at least (thirty (30) days after award of contract) (sixty (60) calendar days prior to shipment to site (digging). Right is reserved to refuse

review at this time if, in his judgment, a sufficient quantity of plants is not available.

- B. Transportation: Contractor shall accompany Landscape Architect to all review(s) of plant materials at the nursery. Landscape Architect will tag plants at place of growth and review upon delivery for conformity to specifications.
- C. Distant Material: Submit photographs with a person adjacent to each plant type for preliminary review. Such review shall not impair the right of review and rejection during progress of the work.
- D. Unavailable Material: If proof is submitted that a specified plant is not obtainable, a proposal will be considered for use of the nearest equivalent size or variety with corresponding adjustment of Contract price. Substantiate such proof in writing no later than 30 days after award of contract.
- E. Special Conditions: The above provisions shall not relieve Contractor of the responsibility of obtaining specified materials in advance if special growing conditions or other arrangements must be made in order to supply specified materials.

PART 3 – EXECUTION

3.1 EXAMINATION

A. Verification of Conditions:

1. Finish Grades: Finish grades for planting areas shall have been established in another Section. Verify that all grades are within 1 in. plus or minus of required finish grade.
2. Soil Preparation: Do not commence planting work prior to completion and acceptance of soil preparation.
3. Irrigation: Verify that irrigation system has been installed and accepted.

3.2 PREPARATION

- A. Layout and Staking: Lay out plants at locations shown on Drawings. Use 3 -ft. lath, color-coded for each species of plant material. Stake each tree, not specifically located by dimension or alignment. Outline shrub and groundcover beds with lime.
- B. Review: Locations of plants will be checked in the field and will be adjusted to exact position before planting begins. Right is reserved to refuse review at this time if, in the Landscape Architect's opinion, an insufficient quantity of plants is available.

C. Digging Plant Pits: Dig tree pits and scarify all sides of the tree pit after excavation - see below. Do not use an auger or tree spade.

D. Containerized Plant Pits: Excavate square plant pits to depth of rootball as follows:

	<u>Width</u>	<u>Depth</u>
Boxed Trees	Box + 24 in.	Box
Canned Trees /Canned	Can + 18 in.	Can
Shrubs		
Vines	Can + 12 in.	Can

3.3 DRAINAGE TEST OF PLANT PITS/OBSTRUCTIONS

A. Testing: Immediately after completion of excavation, test drainage of plant pits by filling with water twice in succession. Give written notification of conditions permitting the retention of water in plant pits for more than twenty-four (24) hours.

B. Correction: Submit for acceptance a written proposal and cost estimate for the correction of poor drainage conditions before proceeding with planting.

C. Obstructions: If rock, underground construction work, tree roots or other obstructions are encountered in the excavation of plant pits, acceptable alternate locations may be used at direction of Landscape Architect.

D. Percolation Test Pit:

1. Location: (At tree planting) (At four (4) locations) as determined by the Landscape Architect on site.
2. Restrictions: Do not perform test on a rainy day (or during freezing weather). Repeat all tests interrupted by rain or cold.
3. Procedure:

Dig test pit of a size specified for the tree pits, a minimum of 4 ft. deep. Legibly calibrate a stake at 1 in. intervals and drive it firmly into the undisturbed soil at the bottom of the pit.

Fill test pit with water to within 1 ft. of the finish grade. Immediately record water level on the stake.

After 3 hours, record water level again. Repeat recording of water level once each hour for the succeeding five hours.

Documentation: Submit written documentation of all test pit results, dated and signed by the tester.

3.4 HEADERS

- A. Lay out locations of headers for review prior to final installation. Install per details in Drawings true to line and grade.
- B. Measurement and Payment for performing the work under this Section will be made at the per linear foot price for "CONCRETE HEADER" as indicated in the Bid Schedule. Such a price for concrete header shall include full compensation for furnishing all labor, materials, tools, equipment, and incidentals, and for doing all the work involved in connection with concrete headers as shown on the Plans, Specifications, and as directed by the Engineer, and no additional compensation will be allowed.

3.5 TREE, SHRUB AND VINE PLANTING

- A. Handling and De-potting of Plant Materials:
 - 1. Damage: Avoid damage to (containers) (wrappings) and rootballs. If rootball is cracked or broken during handling and de-potting, plant will be rejected. Do not remove plant from container prior to completion of plant pit preparation.
 - 2. Canned Trees and Shrubs: Metal Containers: Cut can on two sides with accepted cutting tool. Do not use spade. Plastic Containers: Tip container to horizontal orientation and shake carefully to remove shrub. Support rootball during installation to prevent cracking or shedding of soil.
 - 3. Boxed Trees: Lift from bottom with forklift or from sides with 2 in. x 4 in. rails nailed to each side of box. Do not remove box prior to settling tree in plant pit. Remove sides of box after acceptance by Landscape Architect and prior to backfilling. Bottom of box may be left in place.
 - 4. Balled and Burlapped Plants: Lift and carry by bottom of ball only. Do not remove wrapping until plant is set in plant pit. Cut all wire and peel wire and burlap away from upper 1/3 of rootball prior to backfilling.

B. Installation:

- 1. Scarification:

Plant Rootball: After removing plant from container, scarify the sides of the rootball to a depth of 1 in. at four to six equally-spaced locations around the perimeter of the ball or at 12 in. intervals on

sides of boxed materials. Cut and remove circling roots over 3/8 in. diameter.

Plant Pit: Scarify sides of plant pit, thoroughly breaking up surfaces and eliminating "glazed" areas.

2. Positioning: Backfill plant pit to allow setting crown of tree 2 in. above new finish grade and crown of shrub 1 in. above finish grade. Thoroughly foot tamp all backfill. Position plant in planting pit, maintaining plumb condition. Maintain throughout all planting operations.
3. Backfilling:

Use backfill mix to backfill (on-grade) plant pits as shown on Drawings. (Use lightweight permeable planting soil mix to backfill on-structure plant pits.) Brace each plant plumb and rigidly in position until planting soil has been tamped solidly around the ball and roots.

When plant pits have been backfilled approximately 2/3 full, water thoroughly and saturate rootball, before installing remainder of the backfill mix to top of pit, eliminating all air pockets.

4. Staking and/or Guying: When required, stake or guy as specified below.
 - a. Slow-release Fertilizer Tablets: Place evenly distributed in plant pits when backfilled 2/3 according to the following schedule or per Manufacturer's latest specifications.

<u>Container Size</u>	<u>No. of Tablets</u>	<u>Container Size</u>	<u>No. of Tablets</u>
1 gallon can	2 tablets	24 in. box	8 tablets
5 gallon can	4 tablets	36 in. box	10 tablets
15 gallon can	6 tablets	48 in. box	12 tablets

1 tablet per 1/2 in. caliper or 1 ft. of height, whichever is less

C. Wrapping:

1. Wrap trunks of deciduous trees of 1-1/2 in. caliper or more with a spiral wrapping to height of third branch.
2. Wrap from bottom up and tie wrapping securely in place.

- D. Watering Basin: Form saucer with 3 in. high berm centered around tree and shrub pits 12 in. wider than ball diameter. Do not form saucer around trees in lawn areas.

- E. Watering: Immediately water all plants after completion of planting operations.
- F. Trees in DG Paving: See Drawings for location and installation details.
 - 1. Accurately stake locations for trees in coordination with paving, irrigation and lighting work. Install trees after irrigation and lighting lines have been placed but prior to installation of paving.
 - 2. Set tree in tree pit so that root crown will be 1 in. above finish grade of crushed rock after settlement. Use hand trowel to screed off sufficient surface soil from rootball to permit a minimum of 2 inches of crushed rock to be placed on top of rootball.
 - 3. Install rootball anchoring system as per Drawings.
 - 4. Coordinate installation of tree pit irrigation line. Do not backfill plant pit until irrigation work has been accepted. Backfill to same depth as subgrade for crushed rock paving, with balance of backfill to match Section of crushed rock paving work.
 - 5. Do not permit crushed stone to be mechanically compacted above rootball. Place crushed stone and foot tamp into place. Finished appearance to match adjacent stabilized and compacted crushed stone paving.

3.6 STAKING AND GUYING

A. General:

- 1. Trees shall be able to stand upright without support, and shall return to the vertical after their tops have been deflected horizontally and released. Stake or guy trees that do not meet this qualification.
- 2. Trees shall be able to stand upright without support, and shall return to the vertical after their tops have been deflected horizontally and released. Provide single 'Reddy Stake' for all trees which do not meet this qualification.
- 3. Trees shall remain plumb and straight from installation through the warranty period.
- 4. Tree support, if required, shall be done as outlined on the following tables.
- 5. Do not stake trees planted on structure. See guying option below.

B. Staking: Stake all trees under 3-1/4 in. caliper in accordance with the following table:

Tree Caliper @ 12 in.		
<u>Above-Grade</u>	<u>Qty. of Stakes</u>	<u>Stake Size</u>
To 1-3/4 in.	2	2 in. diam. x 8 ft. min.
2 in. to 3 in.	2	3-1/2 in. diam. x 10 ft. min.

1. Locate stakes as detailed in the Drawings, perpendicular to prevailing wind and as close to the main trunk as is practical, avoiding root injury. Drive stakes at least 36 in. into firm ground.
2. Nail 1 in. x 4 in. spreader board to stakes at detailed height making sure minimum trunk clearance is maintained.
3. Remove nursery-supplied stake and tie to new stakes using two tree ties. Find proper height for point of tree tie and attach as follows:
 - Hold trunk in one hand, pull top to one side and release. Height at which trunk will snap back to upright position while hand-held is Base Height. Attach tree ties to trunk 6 in. above Base Height.
 - Nail rubber ties to stakes using two (2) galvanized roofing nails at each end of tie. After total securement, cut off stakes to an even height determined by the Landscape Architect.

C. Staking:

1. Place the 'Reddy Stake' 12 to 14 inches away on the prevailing wind side of the tree. The tree should be one to three inches away from the end of the T-bar. Insert the pin through the hole in the top of the 'Reddy Stake' and twist clockwise into the soil.
2. Twist the 'Reddy Stake' until the tab is 1 to 2 inches below grade. Drive the anti-rotation pin through the hole in the tab and into the soil. Use the handle of a shovel, rake, or two by two, and pack soil firmly around the stake.
3. Tree should be oriented with nursery stake on the same side as the 'Reddy Stake'. Nursery stake must be removed. If trunk is too spindly to support itself, or has little or no taper then a flexible auxiliary stake of either 1/4" spring steel or 1/2" bamboo should be used to provide needed support. Auxiliary stake should not extend past 2/3 of the tree. Wrap the ends of the auxiliary stake with tape to prevent rubbing and tie with nursery tape every 10 to 12 inches along the trunk.
4. Determine the correct height for the 'T'-bar keeping in mind it should be no higher than necessary but high enough to hold the tree upright. To locate the correct point to mount the 'T'-bar, hold the trunk of the tree in one hand and gently bend the top with the other. Find the lowest height at which the top returns upright, and mark the 'Reddy Stake' six to eight inches higher than that point. Slip the 'T'-bar over the top of the 'Reddy' Stake to the marked height and tighten the bolt.
5. Place the UV-resistant, tubing strap around the tree, and slip the ends of the strap over the ends of the 'T'-bar. Fold both sides of tubing towards the tree trunk and against the 'T'-bar and secure with two of the provided cable ties. Add third cable tie around strap between 'T'-bar and tree trunk.
6. See drawings for further details.

D. Pruning: See Section 26 -Tree Protection and Pruning and Section 30 - Landscape Maintenance.

3.7 MULCHING

1. Install a 2 in. deep layer of mulch over all shrub areas including tree and shrub watering basins. Refer to the Contract Drawings.
2. Do not mulch groundcover areas.

SECTION D

PROPOSAL

PROPOSAL

City of La Habra
Civic Center
110 E. La Habra Blvd.
La Habra, California 90631

Gentlemen:

The undersigned hereby proposes to perform all work for which a contract may be awarded him and to furnish any and all plant, labor, services, materials, tools, equipment, supplies, transportation, utilities, and all other items and facilities necessary therefor as provided in the Contract Documents, and to do everything required therein for the project specifically set forth in documents entitled:

**LA HABRA COMMUNITY CENTER PARKING LOT IMPROVEMENTS, CITY
PROJECT NO. 1-B-21**

together with appurtenances thereto, all as set forth on the drawing and in the specifications and other Contract Documents; and, he further proposes and agrees that if this Proposal is accepted he will contract in the form and manner stipulated to perform all the work called for by drawings, specifications and other Contract Documents and to complete all such work in strict conformity therewith within the time limits set forth therein, and that he will accept as full payment therefor the prices set forth in the Bid Schedule forming a part hereof.

A *(Cashier’s Check) *(Certified Check) *(Bid Bond) properly made payable to City of La Habra hereinafter designated as the Owner for the sum of _____ dollars (\$_____),

which amount is not less than ten percent (10%) of the total amount of this bid, is attached hereto and is given as a guarantee that the undersigned will execute the Agreement and furnish the required bonds if awarded the Contract; and, in case of failure to do so within the time provided the proceeds of said check shall be forfeited to the *Owner/Sureties Liability to the Owner for forfeiture of the face amount of the Bond shall be considered as established.

(*) Delete inapplicable word or phrase.

It is understood and agreed that:

1. The undersigned has carefully examined all the Contract Documents which will form a part of the Contract;
2. The undersigned has, by investigation of the site of the work and otherwise, satisfied himself as to the nature and location of the work and has fully informed himself as to all conditions and matters which can in any way affect the work or the cost thereof;
3. The undersigned fully understands the scope of the work and has checked carefully all words and figures inserted in this proposal and he further understands that the Owner will in no way be responsible for any errors or omissions in the preparation of this proposal;

4. The undersigned will execute the Agreement and furnish the required Performance and Payment Bonds and proof of insurance coverage, within ten (10) days (not including Saturdays, Sundays and holidays) after notice to him of acceptance of his bid by the Owner; and further, that this bid may not be withdrawn for a period of sixty (60) days after the date set for the opening thereof, unless otherwise required by law. If any bidder shall withdraw his bid within said period, the Contractor shall be liable under the provisions of the Bid Security or the Contract and his surety shall be liable under the Bid Bond, as the case may be;
5. The undersigned hereby certifies that this proposal is genuine and not sham or collusive or made in the interest or in behalf of any person not herein named and the undersigned has not directly or indirectly induced or solicited any other bidder to put in a sham bid or any other person, firm or corporation to refrain from bidding; the undersigned has not in any manner sought by collusion to secure for himself an advantage over any other bidder;
6. In conformance with current statutory requirements of Section 1860, et seq., of the Labor Code of the State of California, the undersigned confirms the following as his certification:

I am aware of the provisions of Section 3700 of the Labor Code which requires every employer to be insured against liability of worker's compensation or to undertake self insurance in accordance with the provisions before commencing the performance of the work of this contract.

NOW, in compliance with the Notice Inviting Bids and all the provisions hereinbefore stipulated, the undersigned, with full cognizance thereof, hereby proposes to perform the entire work for the prices set forth in the attached Bid Schedule upon which award of the Contract is made.

Date: _____, 2023

Bidder _____

By _____

Title _____

Bidder's Post Office Address:

Corporation organized under
the laws of the State of

Names and addresses of all owners
of the firm or names and titles of
all officers of the corporation:

(corporate seal)

BIDDER'S INFORMATION

Contractor's License No. _____ Expiration Date _____

Classification of Contractor's License No. _____

Contractor _____
(name of firm)

By _____
(signature) (title)

Business Address: _____

Phone () _____

I/We certify that the information provided above is complete and true to the best of my/our knowledge.

Contractor Date

Contractor's DIR Public Works Registration No. _____

EXHIBIT A
BID SCHEDULE

LA HABRA COMMUNITY CENTER PARKING LOT IMPROVEMENTS, CITY
PROJECT NO. 1-B-21

ITEM NO.	DESCRIPTION	QTY	UNIT	UNIT PRICE	AMOUNT
1	Mobilization and Demobilization (Not to Exceed Five Percent (5%) of the total bid amount)	1	LS		
2	Construction Survey	1	LS		
3	Storm Water Best Management Practices (BMPs): including but not limited to placement of construction period BMPs in accordance with specifications; complete and in place.	1	LS		
4	Traffic Control for Construction (Not to Exceed Five Percent (5%) of the total bid amount)	1	LS		
5	Clearing and Grubbing	1	LS		
6	Unclassified Excavation and Misc. Removal	1	LS		
7	Construct new AC Pavement (4" depth)	240	TON		
8	Place Aggregate Base (6" depth)	348	CY		
9	Construct 4" Concrete Sidewalk, Width as shown per City Standard SPPWC No. 112-2	730	SF		
10	Construct Curb and Gutter per SPPWC No. 120-3, Type A2-6, W=12"	200	LF		
11	Construct Commercial Driveway per SPPWC No. 110-2, Type C	250	SF		
12	Construct Curb per SPPWC No. 120-3, Type A1-6	315	LF		
13	Construct 4" Concrete Pavement, Width as shown	180	SF		
14	Construct Concrete Transition Slab	60	SF		
15	Construct 3-4" CIP Pipe Curb Drain per SPPWC No. 150-4	1	LS		
16	Construct Stairs and Handrail per SPPWC No. 640-4	1	LS		
17	Furnish and Install Electrolier with Double Luminaire Complete with Foundation and Pull Box	1	EA		
18	Furnish and Install 2" PVC SCH 80 Conduit	189	LF		
19	Furnish and Install 2 #8 AWG Conductors, 1 #8 Bare Conductors	220	LF		
20	Install Street Light Pull Box	1	EA		
21	Install Parking Lot Striping (thermoplastic) and Signage	1	LS		

22	Furnish and Install Pull box for future CCTV use	3	EA		
23	Furnish and Install Landscaping and Irrigation; 60 Day Maintenance Period	1	LS		

TOTAL BID PRICE :

TOTAL BASE BID FOR BID FORM PRICE IN FIGURES: \$ _____

TOTAL BASE BID PRICE FOR BID FORM IN WORDS: _____

CONTRACTOR

BY

TITLE

DATE

ACKNOWLEDGEMENT OF ADDENDA RECEIVED

The Bidder shall acknowledge the receipt of addenda by placing an “X” by each addendum received.

- Addendum No. 1 _____
- Addendum No. 2 _____
- Addendum No. 3 _____
- Addendum No. 4 _____
- Addendum No. 5 _____
- Addendum No. 6 _____
- Addendum No. 7 _____
- Addendum No. 8 _____

If an addendum or addenda have been issued by the CITY and is not noted above as being received by the Bidder, the Bid Proposal may be rejected.

Signature

Name

REFERENCES

[Work similar in scope magnitude and degree of difficulty completed by Contractor within the past three (3) years.]

1. Name (Firm/Agency): _____
Address: _____
Contact Person: _____ Telephone No. _____
Title of Project: _____
Project Location: _____
Date of Completion: _____ Contract Amount: \$ _____
2. Name (Firm/Agency): _____
Address: _____
Contact Person: _____ Telephone No. _____
Title of Project: _____
Project Location: _____
Date of Completion: _____ Contract Amount: \$ _____
3. Name (Firm/Agency): _____
Address: _____
Contact Person: _____ Telephone No. _____
Title of Project: _____
Project Location: _____
Date of Completion: _____ Contract Amount: \$ _____
4. Name (Firm/Agency): _____
Address: _____
Contact Person: _____ Telephone No. _____
Title of Project: _____
Project Location: _____
Date of Completion: _____ Contract Amount: \$ _____

If Contractor has not performed work for the City of La Habra within the last five (5) years, list all work done within said five years (attach additional sheets if necessary). Note if work was done as subcontractor (include only subcontract amount):

Work Description & Contract Amount	Agency	Date Completed

Contractor's License No.: _____ Class: _____

a. Date first obtained: _____ Expiration: _____

b. Has License ever been suspended or revoked? _____

If yes, described when and why: _____

c. Any current claims against License or Bond? _____

If yes, describe claims: _____

Principals in Company (List all – attach additional sheets if necessary):

<u>NAME</u>	<u>TITLE</u>	<u>LICENSE NO.</u> (If Applicable)
_____	_____	_____
_____	_____	_____
_____	_____	_____

DBE BIDDER'S LIST

All bidders/proposers are requested to provide the following information for all DBE and non-DBE contractors or consultants who provided a proposal, bid, quote, or were contacted by the proposed prime. This information is also requested from the proposed prime contractor/consultant and should be submitted with their bid/proposal. The City of La Habra will use this information to maintain and update a "Bidders" List to assist in the overall annual DBE goal-setting process.

Firm Name: _____	Phone: _____
Address: _____	Fax: _____
Contact Person: _____	No. of years in business: _____
Is the firm currently certified as a DBE under 49 CFR Part 26: YES: ___ NO: ___	
Type of work/services/materials provided by firm? _____	

<hr/> <hr/> What was your firm's Gross Annual receipts for last year?	
Less than \$1 Million	
Less than \$5 Million	
Less than \$10 Million	
Less than \$15 Million	
More than \$15 Million	

This form can be duplicated if necessary to report all bidders (DBEs and non-DBEs) information.

VIOLATIONS OF FEDERAL, STATE, OR LOCAL LAWS

1. Has your firm or its officers been assessed any penalties by an agency for noncompliance or violations of Federal, State, or Local labor laws and/or business or licensing regulations within the past five (5) years relating to your construction projects?

Yes/No: _____ Federal/State: _____

If "yes", identify and describe, (including agency and status):

Have the penalties been paid? Yes/No: _____

2. Does your firm or its officers have any ongoing investigations by any public agency regarding violations of the State Labor Code, California Business and Professions Code or State Licensing Laws?

Yes/No: _____ Code/Laws: _____ Section/Article: _____

If "yes", identify and describe, (including agency and status):

DISQUALIFICATION OR DEBARMENT

Has your firm, any officer of your firm, or any employee who has a proprietary interest in your firm ever been disqualified, removed, or otherwise prevented from bidding on, performing work on, or completing a federal, state, or local project because of a violation of law or a safety regulation?

Yes/No: _____

If yes, provide the following information (if more than once, use separate sheets):

Date: _____ Entity: _____

Location: _____

Reason: _____

Provide Status and any Supplemental Statement: _____

Has your firm been reinstated by this entity?

Yes/No: _____

BID SECURITY FORM

(Check to Accompany Bid)

(Note: The following form shall be used in case check accompanies bid.)

Accompanying this proposal is a *(Certified) *(Cashiers) check payable to the order of the City of La Habra, California, hereinafter referred to as "Owner", for

**LA HABRA COMMUNITY CENTER PARKING LOT IMPROVEMENTS, CITY
PROJECT NO. 1-B-21**

In the amount of \$ _____ Dollars, this amount being ten percent (10%) of the total amount of the bid. The proceeds of this check shall become the property of said Owner provided this proposal shall be accepted by the said Owner through action if its legally constituted contracting authorities and the undersigned shall fail to execute a contract and furnish the required Performance and Payment Bonds and proof of insurance coverage within the stipulated time; otherwise, the check shall be returned to the undersigned. The proceeds of this check shall also become the property of the Owner if the undersigned shall withdraw his bid within the period of forty-five (45) days after the date set for the opening thereof unless otherwise required by law and notwithstanding the award of the Contract to another bidder.

Bidder

*Delete the inapplicable word.

NOTE: If the bidder desires to use a bond instead of a check, the Bid Bond form on the following pages shall be executed. The sum of this bond shall be not less than ten percent (10%) of the total amount of the bid.

BID BOND

KNOW ALL MEN BY THESE PRESENTS:

That we _____ as principal and _____ as surety, are held and firmly bound unto the City of La Habra, California hereinafter referred to as "Owner", in the sum of _____ Dollars (\$ _____) to be paid to the said Owner, its successors and assigns for which payment well and truly to be made we bind ourselves, our heirs, executors, administrators, successors and assigns, jointly and severally, firmly by these presents.

THE CONDITION OF THIS OBLIGATION IS SUCH that if the certain proposal of the above bounden for the construction of Park Improvements as specifically set forth in documents entitled:

**LA HABRA COMMUNITY CENTER PARKING LOT IMPROVEMENTS,CITY
PROJECT NO. 1-B-21**

all in accordance with the specifications and drawings on file at the offices of the City Clerk of the City of La Habra, California and is not withdrawn within the period of sixty (60) days after the date set for the opening of bids unless otherwise required by law and notwithstanding the award of the Contract to another bidder and that if said proposal is accepted by the Owner through action of its legally constituted contracting authorities and if the above bounden his heirs, executors, administrators, successors and assigns shall duly enter into and execute a contract for such construction and shall execute and deliver the required Performance and Payment Bonds and proof of insurance coverage within ten (10) days (not including Saturdays, Sundays and Holidays) after the date of notification by and from the said Owner that the said contract is ready for execution, then this obligation shall become null and void; otherwise, it shall be and remain in full force and virtue.

IN WITNESS WHEREOF, we hereunto set hands and seal this _____

day of _____, 2023.

BIDDER

NOTE: The standard printed bond form of any bonding company acceptable to the Owner may be used in lieu of the foregoing approved sample bond form provided the security stipulations protecting the Owner are not in any way reduced by use of the Surety Company's printed standard form.

WORKER'S COMPENSATION CERTIFICATE

(AS REQUIRED BY SECTION 1861
OF THE CALIFORNIA LABOR CODE)

I am aware of the provisions of Section 3700 of the California Labor Code, which require every employer to be insured against liability for worker's compensation, or to undertake self-insurance in accordance with the provisions of said Code, and I will comply with such provisions before commencing the performance of the Work of this Contract.

Contractor _____

By _____

Title _____

Public Contract Code Section 10285.1 Statement

In conformance with Public Contract Code Section 10285.1 (Chapter 376, Stats. 1985), the bidder hereby declares under penalty of perjury under the laws of the State of California that the bidder **has** ____, **has not** ____ been convicted within the preceding three years of any offenses referred to in that section, including any charge of fraud, bribery, collusion, conspiracy, or any other act in violation of any state or Federal antitrust law in connection with the bidding upon, award of, or performance of, any public works contract, as defined in Public Contract Code Section 1101, with any public entity, as defined in Public Contract Code Section 1100, including the Regents of the University of California or the Trustees of the California State University. The term "bidder" is understood to include any partner, member, officer, director, responsible managing officer, or responsible managing employee thereof, as referred to in Section 10285.1.

Note: The bidder must place a check mark after "has" or "has not" in one of the blank spaces provided. The above Statement is part of the Proposal. Signing this Proposal on the signature portion thereof shall also constitute signature of this Statement. Bidders are cautioned that making a false certification may subject the certifier to criminal prosecution.

Public Contract Code Section 10162 Questionnaire

In conformance with Public Contract Code Section 10162, the Bidder shall complete, under penalty of perjury, the following questionnaire:

Has the bidder, any officer of the bidder, or any employee of the bidder who has a proprietary interest in the bidder, ever been disqualified, removed, or otherwise prevented from bidding on, or completing a federal, state, or local government project because of a violation of law or a safety regulation?

Yes _____ No _____

If the answer is yes, explain the circumstances in the following space.

Public Contract Code Section 10232 Statement

In conformance with Public Contract Code Section 10232, the Contractor, hereby states under penalty of perjury, that no more than one final unappealable finding of contempt of court by a federal court has been issued against the Contractor within the immediately preceding two year period because of the Contractor's failure to comply with an order of a federal court which orders the Contractor to comply with an order of the National Labor Relations Board.

Note: The above Statement and Questionnaire are part of the Proposal. Signing this Proposal on the signature portion thereof shall also constitute signature of this Statement and Questionnaire.

Bidders are cautioned that making a false certification may subject the certifier to criminal prosecution.

Certification of Understanding and Authorization

PROJECT NAME/NUMBER

AWARDING AGENCY

COMPANY NAME

COMPANY ADDRESS

LICENSE NUMBER

EMPLOYER IDENTIFICATION NUMBER

DUNS NUMBER

This is to certify that the principal(s), and the authorized payroll officer listed below, have read the "Contractor's Guide to Prevailing Wage Requirements for Federally Assisted Construction" and the Federal Labor Standards Provisions (HUD-4010 form) and that both parties understand these requirements.

The following person is designated as the payroll officer for the company and is authorized to sign the Statement of Compliance that will accompany each weekly Certified Payroll Report for the project:

PAYROLL OFFICER: (Individual Responsible for Signing Statements of Compliance)

NAME

TITLE

SIGNATURE

DATE

PRINCIPAL OWNER / GENERAL PARTNER: (Listed on CSLB Personnel List)

NAME

TITLE

SIGNATURE

DATE

SECTION E
SAMPLE AGREEMENT

**CITY OF LA HABRA
PUBLIC WORKS AGREEMENT FOR
LA HABRA COMMUNITY CENTER PARKING LOT IMPROVEMENTS**

THIS AGREEMENT (herein "Agreement"), is made and entered into this ___ day of _____, 2023 and between the **CITY OF LA HABRA**, a municipal corporation (herein "City") and _____ (herein "Contractor"). The parties hereto agree as follows:

WITNESSETH:

A. WHEREAS, City requires the construction of _____ improvements as set forth more fully in this Agreement.

B. WHEREAS, Contractor represents to City that Contractor is qualified to perform said work and has submitted a proposal to City for the same.

C. WHEREAS, City desires to have Contractor perform said services on the terms and conditions set forth herein.

D. WHEREAS, no official or employee of City has a financial interest, within the provisions of Sections 1090-1092 of the California Government Code, in the subject matter of this Agreement.

NOW, THEREFORE, for and in consideration of the mutual covenants and conditions contained herein and for good and valuable consideration, the receipt and sufficiency of which is acknowledged by both parties, City and Contractor hereby agree as follows:

1.0 DEFINITIONS

1.1 Definitions. As used in this Agreement, the following definitions shall be applicable:

- (a) Contractor. Contractor shall mean _____, a California corporation located at _____.
- (b) City. City shall mean the City of La Habra, a Municipal Corporation and Charter City, located at 110 E. La Habra Blvd, La Habra, California 90631.
- (c) City Council. City Council shall mean the City Council of the City of La Habra.
- (d) Contract Officer shall mean the person designated by the City Administrator or City Engineer of City and shall have the duties set forth in Section 5.2.
- (e) Services. Services shall mean the services to be performed by the Contractor pursuant to this Agreement.
- (f) Satisfactory. Satisfactory shall mean satisfactory to the City Administrator or his/her designee.

2.0 SERVICES OF CONTRACTOR

2.1 Scope of Services. In compliance with all terms and conditions of this Agreement, the Contractor shall provide those services specified in the "Scope of Services" attached hereto as Exhibit "A" and incorporated herein by this reference, which services may be referred to herein as the "services" or "work" hereunder. As a material inducement to the City entering into this Agreement, Contractor represents and warrants that Contractor is a provider of first class work and services and Contractor is experienced in performing the work and services contemplated herein and, in light of such status and experience, Contractor covenants that it shall follow the highest professional standards in performing the work and services required hereunder and that all materials will be of good quality, fit for the purpose intended.

2.2 Documents Included in Contract. This contract consists of this Agreement and any Exhibits, which are incorporated herein by this reference. In the event of an inconsistency, the terms of this Agreement shall govern.

2.3 Compliance with Law. All services rendered hereunder shall be provided in accordance with all ordinances, resolutions, statutes, rules, and regulations of the City and any Federal, State or local governmental agency having jurisdiction in effect at the time service is rendered, including but not limited to, the claims procedure set forth in Public Contract Code Section 9204, a summary of which is attached to this agreement as Exhibit "D."

2.4 Licenses, Permits, Fees and Assessments. Contractor shall obtain at its sole cost and expense such licenses, permits and approvals as may be required by law for the performance of the services required by this Agreement, including registration with the Department of Industrial Relations of the State of California as required by Labor Code Section 1725.5 before commencing performance under this Agreement. Contractor shall have the sole obligation to pay for any fees, assessments and taxes, plus applicable penalties and interest, which may be imposed by law and arise from or are necessary for the Contractor's performance of the services required by this Agreement, and shall indemnify, defend and hold harmless City against any such fees, assessments, taxes penalties or interest levied, assessed or imposed against City hereunder. Contractor shall be responsible for all subcontractors' compliance with this Section 2.4.

2.5 Familiarity with Work. By executing this Contract, Contractor warrants that Contractor (a) has thoroughly investigated and considered the scope of services to be performed, (b) has carefully considered how the services should be performed, and (c) fully understands the facilities, difficulties and restrictions attending performance of the services under this Agreement. If the services involve work upon any site, Contractor warrants that Contractor has or will investigate the site and is or will be fully acquainted with the conditions there existing, prior to commencement of services hereunder. Should Contractor discover any latent or unknown conditions, which will materially affect the performance of the services hereunder, Contractor shall immediately inform the City of such fact and shall not proceed except at Contractor's risk until written instructions are received from the Contract Officer.

2.6 Standard of Performance. Contractor, its subcontractors and their employees, in the performance of Contractor's work under this Agreement shall be responsible for exercising the degree of skill and care required by customarily accepted good professional practices and procedures used in the Contractor's field.

Any costs for failure to meet the foregoing standard or to correct otherwise defective work that requires re-performance of the work, shall be borne in total by the Contractor and not by the City. The failure of a project to achieve the performance goals and objectives stated in this Agreement is not a basis for

requesting re-performance unless the work conducted by Contractor and/or its subcontractors is deemed by the City to have failed the foregoing standard of performance.

In the event Contractor fails to perform in accordance with the above standard:

1. Contractor will re-perform, at its own expense, any task which was not performed to the reasonable satisfaction of City. Any work re-performed pursuant to this paragraph shall be completed within the time limitations originally set forth for the specific task involved. Contractor shall work any overtime required to meet the deadline for the task at no additional cost to the City;
2. The City shall provide a new schedule for the re-performance of any task pursuant to this paragraph in the event that re-performance of a task within the original time limitations is not feasible; and
3. The City shall have the option to direct Contractor not to re-perform any task which was not performed to the reasonable satisfaction of the City Project Manager pursuant to application of (1) and (2) above. In the event the City directs Contractor not to re-perform a task, the City shall negotiate a reasonable settlement for satisfactory work performed. No previous payment shall be considered a waiver of the City's right to reimbursement.

Nothing contained in this section is intended to limit any of the rights or remedies which the City may have under law.

2.7 Care of Work. The Contractor shall adopt reasonable methods during the life of the Agreement to furnish continuous protection to the work, and the equipment, materials, papers, documents, plans, studies and/or other components thereof to prevent losses or damages, and shall be responsible for all such damages, to persons or property, until acceptance of the work by City, except such losses or damages as may be caused by City's own negligence.

2.8 Further Responsibilities of Parties. Both parties agree to use reasonable care and diligence to perform their respective obligations under this Agreement. Both parties agree to act in good faith to execute all instruments, prepare all documents and take all actions as may be reasonably necessary to carry out the purposes of this Agreement. Unless hereafter specified, neither party shall be responsible for the service of the other. Contractor shall require all subcontractors to comply with the provisions of this agreement.

2.9 Additional Services. City shall have the right at any time during the performance of the services, without invalidating this Agreement, to order extra work beyond that specified in the Scope of Services or make changes by altering, adding to or deducting from said work. No such extra work may be undertaken unless a written change order is first given by the Contract Officer to the Contractor, incorporating therein any adjustment in (i) the Contract Sum as set forth in Section 3.1, and/or (ii) the time to perform this Agreement, which said adjustments are subject to the written approval of the Contractor. Any increase in compensation of twenty five percent (25%) or less of the Contract Sum, or in the time to perform of one hundred eighty (180) days or less may be approved by the Contract Officer. Any increases, taken either separately or cumulatively, that result in the Contract Sum exceeding \$25,000 must be approved by the City Council. It is expressly understood by Contractor that the provisions of this Section shall not apply to services specifically set forth in the Scope of Services or reasonably contemplated therein. Contractor hereby acknowledges that it accepts the risk that the services to be provided pursuant to the Scope of Services may be more costly or time consuming than Contractor anticipates and that Contractor shall not be entitled to additional compensation therefore.

2.10 Prevailing Wage Laws. Contractor represents and warrants that it is registered with the Department of Industrial Relations pursuant to SB 854 and Labor Code 1725.5. Contractor shall ensure that its subcontractors comply with said requirements. In accordance with Labor Code Section 1770 et seq., the Director of the Department of Industrial Relations of the State of California has ascertained a general prevailing rate of wages, which is the minimum amount, which shall be paid to all workers employed to perform the work pursuant to this Agreement. A copy of the general prevailing wage rate determination is on file in the Office of the City Clerk and is hereby incorporated by reference into this Agreement. In accordance with the provisions of Labor Code Section 1810 et seq., eight (8) hours is the legal working day. Contractor must forfeit to the City Twenty Five Dollars (\$25.00) a day for each worker who works in excess of the minimum working hours when Contractor does not pay overtime. Contractor is required to post a copy of such wage rates at all times at the contract site. The statutory penalties for failure to pay prevailing wage or to comply with State wage and hour laws will be enforced. Contractor also shall comply with State law requirements to maintain payroll records and shall provide for certified records and inspection of records as required by California Labor Code Section 1770 et. seq., including Section 1776. Contractor shall comply with all statutory requirements relating to the employment of apprentices.

3.0 COMPENSATION

3.1 Contract Sum. For the services rendered pursuant to this Agreement, the Contractor shall be compensated as specified herein, but not exceeding the maximum contract amount of _____ Dollars (\$ _____) (herein "Contract Sum"), except as provided in Section 2.9. The Contract Sum shall include the attendance of Contractor at all project meetings reasonably deemed necessary by the City; Contractor shall not be entitled to any additional compensation for attending said meetings.

3.2 Progress Payments. Prior to the first day of the month, during the progress of the work, commencing on the day and month specified in the Agreement, Contractor shall submit to the Contract Officer a complete itemized statement of all labor and materials incorporated into the work during the preceding month and the portion of the contract sum applicable thereto. Upon approval in writing by the Contract Officer, payment shall be made in thirty (30) days. City shall pay Contractor a sum based upon ninety-five percent (95%) of the contract price apportionment of the labor and materials incorporated into the work under the contract during the month covered by said statement. The remaining five percent (5%) thereof shall be retained as performance security. Refer to Section 8.4 of this Agreement for retention of funds.

4.0 PERFORMANCE SCHEDULE

4.1 Time of Essence. Time is of the essence in the performance of this Agreement.

4.2 Schedule of Performance. Contractor shall commence the services pursuant to this Agreement upon receipt of a written notice to proceed and shall perform all services within the time period(s) established in Exhibit "A", and incorporated herein by this reference. When requested by the Contractor, extensions to the time period(s) specified in the Scope of Services may be approved in writing by the Contract Officer.

4.3 Force Majeure. The time period(s) specified in the Scope of Services for performance of the services rendered pursuant to this Agreement shall be extended because of any delays due to unforeseeable causes beyond the control and without the fault or negligence of the Contractor, including, but not restricted to, acts of God or of the public enemy, unusually severe weather, fires, earthquakes, floods, epidemics, quarantine restrictions, riots, strikes, freight embargoes, wars, litigation, and/or acts of any

governmental agency, including the City, if the Contractor shall within ten (10) days of the commencement of such delay notify the Contract Officer in writing of the causes for the delay. The Contract Officer shall ascertain the facts and the extent of delay, and extend the time for performing the services for the period of the enforced delay when and if in the judgment of the Contract Officer such delay is justified. The Contract Officer's determination shall be final and conclusive upon the parties to this Agreement.

4.4 Term. Unless earlier terminated in accordance with Section 8.9 of this Agreement, this Agreement shall continue in full force and effect until final approval and acceptance of the project by the Contract Officer. Notwithstanding the foregoing, this Agreement shall terminate no later than _____, 20____, unless the parties mutually agree in writing to extend the term.

5.0 COORDINATION OF WORK

5.1 Representative of Contractor. The following principals of Contractor are hereby designated as being the principals and representatives of Contractor authorized to act in its behalf with respect to the work specified herein and make all decisions in connection therewith:

It is expressly understood that the experience, knowledge, capability and reputation of the foregoing principals were a substantial inducement for City to enter into this Agreement. Therefore, the foregoing principals shall be responsible during the term of this Agreement for directing all activities of Contractor and devoting sufficient time to personally supervise the services hereunder. For purposes of this Agreement, the foregoing principals may not be replaced nor may their responsibilities be substantially reduced by Contractor without the express written approval of City.

5.2 Contract Officer. The Contract Officer shall be such person as may be designated by the City Administrator or City Engineer of City. It shall be the Contractor's responsibility to assure that the Contract Officer is kept informed of the progress of the performance of the services and the Contractor shall refer any decisions that must be made by City to the Contract Officer. Unless otherwise specified herein, any approval of City required hereunder shall mean the approval of the Contract Officer. The Contract Officer shall have authority to sign all documents on behalf of the City required hereunder to carry out the terms of this Agreement.

5.3 Prohibition Against Assignment. The experience, knowledge, capability and reputation of Contractor, its principals and employees were a substantial inducement for the City to enter into this Agreement. Neither this Agreement nor any interest herein may be transferred, assigned, conveyed, hypothecated or encumbered voluntarily or by operation of law, whether for the benefit of creditors or otherwise, without the prior written approval of City. Transfers restricted hereunder shall include the transfer to any person or group of persons acting in concert of more than twenty five percent (25%) of the present ownership and/or control of Contractor, taking all transfers into account on a cumulative basis. In the event of any such unapproved transfer, including any bankruptcy proceeding, this Agreement shall be void. No approved transfer shall release the Contractor or any surety of Contractor of any liability hereunder without the express consent of City.

5.4 Independent Contractor. Neither the City nor any of its employees shall have any control over the manner, mode or means by which Contractor, its subcontractors, agents or employees, performs the services required herein, except as otherwise set forth herein. City shall have no voice in the selection,

discharge, supervision or control of Contractor's employees, subcontractors, servants, representatives or agents, or in fixing their number, compensation or hours of service. Contractor shall perform all services required herein as an independent contractor of City and shall remain at all times as to City a wholly independent contractor with only such obligations as are consistent with that role. Contractor shall not at any time or in any manner represent that it or any of its subcontractors, agents or employees are agents or employees of City. City shall not in any way or for any purpose become or be deemed to be a partner of Contractor in its business or otherwise or a joint venture or a member of any joint enterprise with Contractor.

5.5 Identity of Persons Performing Work. Contractor represents that it employs or will employ at its own expense all personnel required for the satisfactory performance of any and all tasks and services set forth herein. Contractor represents that the tasks and services required herein will be performed by Contractor or under its direct supervision, and that all personnel engaged in such work shall be fully qualified and shall be authorized and permitted under applicable State and local law to perform such tasks and services.

5.6 Utility Relocation. City is responsible for removal, relocation, or protection of existing main or trunkline utilities to the extent such utilities were not identified in the invitation for bids or specifications. City shall reimburse contractor for any costs incurred in locating, repairing damage not caused by contractor and removing or relocating such unidentified utility facilities, including equipment idled during such work. Contractor shall not be assessed liquidated damages for delay arising from the removal or relocation of such unidentified utility facilities.

5.7 Trenches or Excavations. Pursuant to California Public Contract Code Section 7104, in the event the work included in this Agreement requires excavations more than four (4) feet in depth, the following shall apply.

- (a) Contractor shall promptly, and before the following conditions are disturbed, notify City, in writing, of any: (1) material that Contractor believes may be material that is hazardous waste, as defined in Section 25117 of the Health and Safety Code, that is required to be removed to a Class I, Class II, or Class III disposal site in accordance with provisions of existing law; (2) Subsurface or latent physical conditions at the site different from those indicated; or (3) Unknown physical conditions at the site of any unusual nature, different materially from those ordinarily encountered and generally recognized as inherent in work of the character provided for in the contract.
- (b) City shall promptly investigate the conditions, and if it finds that the conditions do materially so differ, or do involve hazardous waste, and cause a decrease or increase in Contractor's cost of, or the time required for, performance of any part of the work shall issue a change order per Section 2.9 of this Agreement.
- (c) That, in the event that a dispute arises between City and Contractor whether the conditions materially differ, or involve hazardous waste, or cause a decrease or increase in Contractor's cost of, or time required for, performance of any part of the work, Contractor shall not be excused from any scheduled completion date provided for by the contract, but shall proceed with all work to be performed under the contract. Contractor shall retain any and all rights provided either by contract or by law, which pertain to the resolution of disputes and protests between the contracting parties.

6.0 INSURANCE, INDEMNIFICATION AND BONDS

6.1 Insurance. The Contractor and all subcontractors, if any, shall procure and maintain, at its sole cost and expense, in a form and content satisfactory to City, during the entire term of this Agreement including any extension thereof, insurance as set forth in Exhibit "B" attached hereto and incorporated herein by this reference.

Conditions:

In accordance with Public Contract Code Section 20170, the insurance of surety companies who provide or issue the policy shall have been admitted to do business in the State of California with a credit rating of A- or better.

This insurance shall not be canceled, limited in scope or coverage or non-renewed until after thirty (30) days prior written notice has been given to the Public Works Director, City of La Habra, 110 E. La Habra Blvd., La Habra, California 90631.

Any insurance maintained by the City of La Habra shall apply in excess of and not combined with insurance provided by this policy.

The City of La Habra, its officers, employees, representatives, attorneys, and volunteers shall be named as additional named insureds.

Prior to commencement of any work under this contract, Contractor shall deliver to the City insurance endorsements confirming the existence of the insurance required by this contract, and including the applicable clauses referenced above.

Such endorsements shall be signed by an authorized representative of the insurance company and shall include the signator's company affiliation and title. Should it be deemed necessary by the City, it shall be Contractor's responsibility to see that the City receives documentation, acceptable to the City, which sustains that the individual signing said endorsements is indeed authorized to do so by the insurance company.

If the Contractor fails to maintain the aforementioned insurance, or secure and maintain the aforementioned endorsement, the City may obtain such insurance, and deduct and retain the amount of the premiums for such insurance from any sums due under the agreement. However, procuring of said insurance by the City is an alternative to other remedies the City may have, and is not the exclusive remedy for failure of Contractor to maintain said insurance or secure said endorsement. In addition to any other remedies the City may have upon Contractor's failure to provide and maintain any insurance or policy endorsements to the extent and within the time herein required, the City shall have the right to order Contractor to stop work hereunder, and/or withhold any payment(s) which became due to Contractor hereunder until Contractor demonstrates compliance with the requirements hereof.

Nothing herein contained shall be construed as limiting in any way the extent to which Contractor may be held responsible for payments of damages to persons or property resulting from Contractor's or its subcontractor's performance of the work covered under this agreement.

Each contract between the Contractor and any subcontractor shall require the subcontractor to maintain the same policies of insurance that the Contractor is required to maintain pursuant to this Section 6.1.

6.2 Certificates of Insurance. Contractor shall provide to City certificates of insurance showing the insurance coverages and required endorsements described above, in a form and content approved by City, prior to performing any services under this Agreement. The certificates of insurance and endorsements shall be attached to this Agreement as Exhibit "C", and are incorporated herein by this reference.

6.3 Indemnification. Contractor shall defend, indemnify, hold free and harmless the City of La Habra, its elected and appointed officials, officers, agents and employees, at Contractor's sole expense, from and against any and all actions, suits, claims, damages to persons or property, losses, costs, penalties, obligations, errors, omissions or liabilities, (herein "claims or liabilities") that may be asserted or claimed by any person, firm or entity arising or alleged to arise out of or in connection with the performance of the work, operations or activities of Contractor, its agents, employees, subcontractors, or invitees, provided for herein, or arising or alleged to arise from the negligent acts or omissions of Contractor hereunder, or arising or alleged to arise from Contractor's performance of or failure to perform any term, provision, covenant or condition of this Agreement.

- (a) Contractor will defend any action or actions filed in connection with any of said claims or liabilities and will pay all costs and expenses, including legal costs and attorneys' fees incurred in connection therewith.
- (b) Contractor will promptly pay any judgment rendered against the City, its officers, agents or employees for any such claims or liabilities arising or alleged to arise out of or in connection with Contractor's (or its agents', employees', subcontractors' or invitees') negligent performance of or failure to perform such work, operations or activities hereunder; and Contractor agrees to save and hold the City, its officers, agents, and employees harmless therefrom.
- (c) In the event the City, its officers, agents or employees is made a party to any action or proceeding filed or prosecuted against Contractor for such damages or other claims arising or alleged to arise out of or in connection with the performance of or failure to perform the work, operation or activities of Contractor hereunder, Contractor shall pay to the City, its officers, agents or employees, any and all costs and expenses incurred by the City, its officers, agents or employees in such action or proceeding, including but not limited to, legal costs and attorneys' fees for counsel selected by City.
- (d) Contractor's duty to defend and indemnify as set out in this Section 6.3 shall include any claims, liabilities, obligations, losses, demands, actions, penalties, suits, costs, expenses or damages or injury to persons or property arising or alleged to arise from, in connection with, as a consequence of or pursuant to any state or federal law or regulation regarding hazardous substances, including but not limited to the Federal Insecticide, Fungicide and Rodenticide Act ("FIFRA"), Comprehensive Environmental Response, Compensation and Liability Act of 1980 ("CERCLA"), Resource Conservation and Recovery Act of 1976 ("RCRA"), the Hazardous and Solid Waste Amendments of 1984, the Hazardous Material Transportation Act, the Toxic Substances control Act, the Clean Air Act, the Clean Water Act, the California Hazardous Substance Account Act, the California Hazardous Waste Control Law or the Porter-Cologne Water Quality Control Act, as any of those statutes may be amended from time to time.

Notwithstanding the foregoing, Contractor shall not be liable for the defense or indemnification of the City for claims, actions, complaints or suits arising out of the sole active negligence or willful misconduct of the City.

The Contractor's indemnification obligations pursuant to this Section 6.3 shall survive the termination of this Agreement. Contractor shall require the same indemnification from all subcontractors.

6.4 Labor and Materials and Performance Bonds. Concurrently with execution of this Agreement, Contractor shall deliver to City a labor and materials bond and a performance bond each in the sum of the amount of this Agreement, in the forms provided by the City Clerk, which secures the faithful performance of this Agreement. The bonds shall contain the original notarized signature of an authorized officer of the surety and affixed thereto shall be a certified and current copy of his power of attorney. The bonds shall be unconditional and remain in force during the entire term of the Agreement and shall be null and void only if the Contractor promptly and faithfully performs all terms and conditions of this Agreement.

6.5 Sufficiency of Insurer or Surety. Insurance required by this Agreement shall be satisfactory only if issued by companies qualified to do business in California, rated "A" or better in the most recent edition of Best Rating Guide, The Key Rating Guide or in the Federal Register, and only if they are of a financial category Class VII or better, unless such requirements are waived by the Risk Manager of the City due to unique circumstances. In the event the Senior Management Analyst of City ("Senior Management Analyst") determines that the work or services to be performed under this Agreement creates an increased risk of loss to the City, the Contractor agrees that the minimum limits of the insurance policies required by this Section 6 may be changed accordingly upon receipt of written notice from the Senior Management Analyst; provided that the Contractor shall have the right to appeal a determination of increased coverage by the Senior Management Analyst to the City Council of City within ten (10) days of receipt of notice from the Senior Management Analyst.

6.6 Substitution of Securities. Pursuant to California Public Contract Code Section 22300, substitution of eligible equivalent securities for any monies withheld to ensure performance under the contract for the work to be performed will be permitted at the request and expense of the successful bidder.

7.0 RECORDS AND REPORTS

7.1 Reports. Contractor shall periodically prepare and submit to the Contract Officer such reports concerning the performance of the services required by this Agreement as the Contract Officer shall require. Contractor hereby acknowledges that the City is greatly concerned about the cost of work and services to be performed pursuant to this Agreement. For this reason, Contractor agrees that if Contractor becomes aware of any facts, circumstances, techniques, or events that may or will materially increase or decrease the cost of the work or services contemplated herein or, if Contractor is providing design services, the cost of the project being designed, Contractor shall promptly notify the Contract Officer of said fact, circumstance, technique or event and the estimated increased or decreased cost related thereto and, if Contractor is providing design services, the estimated increased or decreased cost estimate for the project being designed.

7.2 Records. Contractor shall keep, and require subcontractors to keep, such books and records (including but not limited to payroll records as required herein) as shall be necessary to perform the services required by this Agreement and enable the Contract Officer to evaluate the performance of such services. The Contract Officer shall have full and free access to such books and records at all times during normal business hours of City, including the right to inspect, copy, audit and make records and transcripts from such records. Such records shall be maintained for a period of three (3) years following

completion of the services hereunder, and the City shall have access to such records in the event any audit is required.

7.3 Ownership of Documents. All drawings, specifications, reports, records, documents and other materials prepared by Contractor, its employees, subcontractors and agents in the performance of this Agreement shall be the property of City and shall be delivered to City upon request of the Contract Officer or upon the termination of this Agreement, and Contractor shall have no claim for further employment or additional compensation as a result of the exercise by City of its full rights of ownership of the documents and materials hereunder. Contractor may retain copies of such documents for its own use. Contractor shall have an unrestricted right to use the concepts embodied therein. All subcontractors shall provide for assignment to City of any documents or materials prepared by them, and in the event Contractor fails to secure such assignment, Contractor shall indemnify City for all damages resulting therefrom.

7.4 Public Records Act Disclosure. Contractor has been advised and is aware that this Agreement and all reports, documents, information and data, including, but not limited to, computer tapes, discs or files furnished or prepared by Contractor, or any of its subcontractors, pursuant to this Agreement and provided to City may be subject to public disclosure as required by the California Public Records Act (California Government Code Section 6250 *et seq.*). Exceptions to public disclosure may be those documents or information that qualify as trade secrets, as that term is defined in the California Government Code Section 6254.7, and of which Contractor informs City of such trade secret. The City will endeavor to maintain as confidential all information obtained by it that is designated as a trade secret. The City shall not, in any way, be liable or responsible for the disclosure of any trade secret including, without limitation, those records so marked if disclosure is deemed to be required by law or by order of the Court.

8.0 GENERAL PROVISIONS

8.1 Governing Law. This Agreement shall be construed and interpreted both as to validity and to performance of the parties in accordance with the laws of the State of California. Legal actions concerning any dispute, claim or matter arising out of or in relation to this Agreement shall be instituted in the Superior Court of the County of Orange, State of California, or any other appropriate court in such county, and Contractor covenants and agrees to submit to the personal jurisdiction of such court in the event of such action.

8.2 Representatives. The City Administrator or his or her designee shall be the representative of City for purposes of this Agreement and may issue all consents, approvals, directives and agreements on behalf of the City, called for by this Agreement, except as otherwise expressly provided in this Agreement.

The Principal set forth in Section 5.1 above shall be the representative for Contractor for purposes of this Agreement, and shall be authorized to issue all consents, approvals, directives and agreements on behalf of Contractor called for by this Agreement, except as otherwise expressly provided in this Agreement.

8.3 Disputes. In the event either party fails to perform its obligations hereunder, the nondefaulting party shall provide the defaulting party written notice of such default. The defaulting party shall have ten (10) days to cure the default; provided that, if the default is not reasonably susceptible to being cured within said ten (10) day period, the defaulting party shall have a reasonable time to cure the default, not to exceed a maximum of thirty (30) days, so long as the defaulting party commences to cure such default

within ten (10) days of service of such notice and diligently prosecutes the cure to completion; provided further that if the default is an immediate danger to the health, safety and general welfare, the defaulting party shall take such immediate action as may be necessary. Notwithstanding the foregoing, the nondefaulting party may, in its sole and absolute discretion, grant a longer cure period. Should the defaulting party fail to cure the default within the time period provided in this Section, the nondefaulting party shall have the right, in addition to any other rights the nondefaulting party may have at law or in equity, to terminate this Agreement. Compliance with the provisions of this Section 8.3 shall be a condition precedent to bringing any legal action, and such compliance shall not be a waiver of any party's right to take legal action in the event that the dispute is not cured.

8.4 Retention of Funds. Progress payments shall be made in accordance with the provisions of Section 3.2 of this Agreement. In accordance with said section, City shall pay Contractor a sum based upon ninety-five percent (95%) of the contract price apportionment of the labor and materials incorporated into the work under the contract during the month covered by said statement. The remaining five percent (5%) thereof shall be retained as performance security to be paid to the Contractor within sixty (60) days after final acceptance of the work by the City Council, after Contractor shall have furnished City with a release of all undisputed contract amounts if required by City. In the event there are any claims specifically excluded by Contractor from the operation of the release, the City may retain proceeds (per Public Contract Code 7107) of up to 150% of the amount in dispute. City's failure to deduct or withhold shall not affect Contractor's obligations hereunder.

8.5 Waiver. No delay or omission in the exercise of any right or remedy by a nondefaulting party on any default shall impair such right or remedy or be construed as a waiver. A party's consent to or approval of any act by the other party requiring the party's consent or approval shall not be deemed to waive or render unnecessary the other party's consent to or approval of any subsequent act. Any waiver by either party of any default must be in writing and shall not be a waiver of any other default concerning the same or any other provision of this Agreement.

8.6 Rights and Remedies. Rights and Remedies are cumulative except with respect to rights and remedies expressly declared to be exclusive in this Agreement, the rights and remedies of the parties are cumulative and the exercise by either party of one or more of such rights or remedies shall not preclude the exercise by it, at the same or different times, of any other rights or remedies for the same default or any other default by the other party.

8.7 Legal Action. In addition to any other rights or remedies, either party may take legal action, in law or in equity, to cure, correct or remedy any default, to recover damages for any default, to compel specific performance of this Agreement, to obtain declaratory or injunctive relief, or to obtain any other remedy consistent with the purposes of this Agreement.

8.8 Liquidated Damages. Since the determination of actual damages for any delay in performance of this Agreement would be extremely difficult or impractical to determine in the event of a breach of this Agreement, the Contractor and its sureties shall be liable for and shall pay to the City Two Thousand Dollars (\$2,000.00) as liquidated damages for each working day of delay in the performance of any service required hereunder, as specified in the Scope of Services (Exhibit A). The City may withhold from any monies payable on account of services performed by the Contractor any accrued liquidated damages.

8.9 Termination for Default of Contractor. If termination is due to the failure of the Contractor to fulfill its obligations under this Agreement, Contractor shall vacate any City owned property which Contractor is permitted to occupy hereunder and City may, after compliance with the provisions of Section 8.3, take over the work and prosecute the same to completion by contract or otherwise, and the

Contractor shall be liable to the extent that the total cost for completion of the services required hereunder exceeds the compensation herein stipulated (provided that the City shall use reasonable efforts to mitigate such damages), and City may withhold any payments to the Contractor for the purpose of setoff or partial payment of the amounts owed the City as previously stated.

8.10 Notice. Any notice, demand, request, document, consent, approval, or communication either party desires or is required to give to the other party or any other person shall be in writing and shall be deemed to be given when served personally or deposited in the US Mail, prepaid, first-class mail, return receipt requested, addressed as follows:

To City: City of La Habra
 110 E. La Habra Blvd
 La Habra, California 90631
 Attn.: Albert Mendoza

To Contractor:

8.11 Non-liability of City Officers and Employees. No officer or employee of the City shall be personally liable to the Contractor, or any successor in interest, in the event of any default or breach by the City or for any amount which may become due to the Contractor or to its successor, or for breach of any obligation of the terms of this Agreement.

8.12 Conflict of Interest. The Contractor warrants that it has not paid or given and will not pay or give any third party any money or other consideration for obtaining this Agreement.

Contractor and its officers, employees, associates and subcontractors, if any, will comply with all conflict of interest statutes of the State of California applicable to Contractor's services under this agreement, including, but not limited to, the Political Reform Act (Government Code Sections 81000, *et seq.*) and Government Code Section 1090. During the term of this Agreement, Contractor and its officers, employees, associates and subcontractor shall not, without the prior written approval of the City Representative, perform work for another person or entity for whom Contractor is not currently performing work that would require Contractor or one of its officers, employees, associates or subcontractors to abstain from a decision under this Agreement pursuant to a conflict of interest statute.

8.13 Covenant Against Discrimination. Contractor covenants that, by and for itself, its heirs, executors, assigns, and all persons claiming under or through them, that there shall be no discrimination against or segregation of, any person or group of persons on account of race, color, creed, religion, sex, marital status, national origin, or ancestry in the performance of this Agreement. To the extent required by law, contractor shall take affirmative action to insure that applicants are employed and that employees are treated during employment without regard to their race, color, creed, religion, sex, marital status, national origin, or ancestry.

8.14 Interpretation. The terms of this Agreement shall be construed in accordance with the meaning of the language used and shall not be construed for or against either party by reason of the authorship of this Agreement or any other rule of construction which might otherwise apply.

8.15 Severability. In the event that any one or more of the phrases, sentences, clauses, paragraphs, or sections contained in this Agreement shall be declared invalid or unenforceable by a valid judgment or decree of a court of competent jurisdiction, such invalidity or unenforceability shall not affect any of the remaining phrases, sentences, clauses, paragraphs, or sections of this Agreement which are hereby declared as severable and shall be interpreted to carry out the intent of the parties hereunder unless the invalid provision is so material that its invalidity deprives either party of the basic benefit of their bargain or renders this Agreement meaningless.

8.16 [reserved]

8.17 Unfair Business Practices Claims. In entering into a public works contract or a subcontract to supply goods, services or materials pursuant to a public works contract, the contractor or subcontractor offers and agrees to assign to the awarding body all rights, title, and interest in and to all causes of action it may have under Section 4 of the Clayton Act (15 U.S.C. Sec. 15) or under the Cartwright Act (Chapter 2, (commencing with Section 16700) of Part 2 of Division 7 of the Business and Professions Code), arising from purchases of goods, services or materials pursuant to the public works contract or the subcontract. This assignment shall be made and become effective at the time the awarding body renders final payment to the contractor without further acknowledgment by the parties. (Sec. 7103.5, California Public Contract Code).

8.18 Corporate Authority. The persons executing this Agreement on behalf of the parties hereto warrant that (i) such party is duly organized and existing, (ii) they are duly authorized to execute and deliver this Agreement on behalf of said party, (iii) by so executing this Agreement, such party is formally bound to the provisions of this Agreement, and (iv) the entering into this Agreement does not violate any provision of any other Agreement to which said party is bound.

8.19 PERS Eligibility Indemnification. In the event that Contractor or any employee, agent, or subcontractor of Contractor providing services under this Agreement claims or is determined by a court of competent jurisdiction or the California Public Employees Retirement System (PERS) to be eligible for enrollment in PERS as an employee of the City, Contractor shall indemnify, defend, and hold harmless City for the payment of any employee and/or employer contributions for PERS benefits on behalf of Contractor or its employees, agents, or subcontractors, as well as for the payment of any penalties and interest on such contributions, which would otherwise be the responsibility of City.

Notwithstanding any other agency, state or federal policy, rule, regulation, law or ordinance to the contrary, Contractor and any of its employees, agents, and subcontractors providing service under this Agreement shall not qualify for or become entitled to, and hereby agree to waive any claims to, any compensation, benefit, or any incident of employment by City, including but not limited to eligibility to enroll in PERS as an employee of City and entitlement to any contribution to be paid by City for employer contribution and/or employee contributions for PERS benefits.

8.20 Cooperation. In the event any claim or action is brought against City relating to Contractor's performance or services rendered under this Agreement, Contractor shall render any reasonable assistance and cooperation which City might require.

8.21 Legal Responsibilities. The Contractor shall keep itself informed of City, State, and Federal laws, ordinances and regulations, which may in any manner affect the performance of its services pursuant to this Agreement. The Contractor shall at all times observe and comply with all such laws, ordinances and regulations. Neither the City, nor its officers, agents, or employees shall be liable at law or in equity as a result of the Contractor's failure to comply with this section.

8.22 Termination for Convenience. The City may terminate this Agreement without cause for convenience of the City upon giving contractor 30 days prior written notice of termination of the Agreement. Upon receipt of the notice of termination the Contractor shall cease all further work pursuant to the Agreement. Upon such termination by the City the Contractor shall not be entitled to any other remedies, claims, actions, profits, or damages except as provided in this paragraph. Upon the receipt of such notice of termination Contractor shall be entitled to the following compensation:

1. The contract value of the work completed to and including the date of receipt of the notice of termination, less the amount of progress payments received by contractor.

2. Actual move-off costs including labor, rental fees, equipment transportation costs, the costs of maintaining on-site construction office for supervising the mover-off.

3. The cost of materials custom made for this Agreement which cannot be used by the Contractor in the normal course of his business, and which have not been paid for by City in progress payments.

4. All costs shall not include any markups as might otherwise be allowed by any plans or specifications which were a part of the Agreement.

The provisions of this paragraph shall supersede any other provision of the Agreement or any provision of any plans, specification, addendums or other documents which are or may become a part of this Agreement. City and Contractor agree that the provisions of this paragraph are a substantive part of the consideration for this Agreement.

8.23 Responsibility for Errors. Contractor shall be responsible for its work and results under this Agreement. Contractor, when requested, shall furnish clarification and/or explanation as may be required by the City's representative, regarding any services rendered under this Agreement at no additional cost to City. In the event that an error or omission attributable to Contractor occurs, then Contractor shall, at no cost to City, provide all necessary design drawings, estimates and other Contractor professional services necessary to rectify and correct the matter to the sole satisfaction of City and to participate in any meeting required with regard to the correction.

8.24 Order of Precedence. In the event of an inconsistency in this Agreement and any of the attached Exhibits, the terms set forth in this Agreement shall prevail. If, and to the extent this Agreement incorporates by reference any provision of any document, such provision shall be deemed a part of this Agreement. Nevertheless, if there is any conflict among the terms and conditions of this Agreement and those of any such provision or provisions so incorporated by reference, this Agreement shall govern over the document referenced.

8.25 Costs. Each party shall bear its own costs and fees incurred in the preparation and negotiation of this Agreement and in the performance of its obligations hereunder except as expressly provided herein.

8.26 No Third Party Beneficiary Rights. This Agreement is entered into for the sole benefit of City and Contractor and no other parties are intended to be direct or incidental beneficiaries of this Agreement and no third party shall have any right in, under or to this Agreement.

8.27 Headings. Paragraphs and subparagraph headings contained in this Agreement are included solely for convenience and are not intended to modify, explain or to be a full or accurate description of the content thereof and shall not in any way affect the meaning or interpretation of this Agreement.

8.28 Construction. The parties have participated jointly in the negotiation and drafting of this Agreement. In the event an ambiguity or question of intent or interpretation arises with respect to this Agreement, this Agreement shall be construed as if drafted jointly by the parties and in accordance with its fair meaning. There shall be no presumption or burden of proof favoring or disfavoring any party by virtue of the authorship of any of the provisions of this Agreement.

8.29 Counterparts. This Agreement may be executed in one or more counterparts, each of which shall be deemed an original. All counterparts shall be construed together and shall constitute one agreement.

8.30 Funding Source Conditions – Contractor’s Obligation. Contractor acknowledges that the City may be paying for the Project by using funds it receives or will receive from various funding sources in the form of grants and/or subsidies, and the like under certain terms and conditions. Contractor acknowledges and agrees that any failure of the Contractor and/or its subcontractors to perform its obligations under the Contract, including, but not limited to, timely submitting accurate reports and records, that in any way results in the City not meeting the terms and conditions placed on the funds by the funding source, or forfeiting its entitlement to or, otherwise, not receiving, the funds, then the Contractor shall be liable to pay the City for the funds not granted to the City on the Project.

8.31 Entire Agreement. This Agreement constitutes the entire agreement between the parties with respect to any matter referenced herein and supersedes any and all other prior writings and oral negotiations. This Agreement may be modified only in writing, and signed by the parties in interest at the time of such modification. The terms of this Agreement shall prevail over any inconsistent provision in any other contract document appurtenant hereto, including exhibits to this Agreement.

IN WITNESS WHEREOF, the parties have executed and entered into this Agreement as of the date first written above.

CITY OF LA HABRA,
A municipal corporation

Jim Sadro, City Manager

Date: _____

CONTRACTOR

Signature

Date: _____

Name and Title

Social Security or Taxpayer ID Number

ATTEST:

_____, City Clerk

APPROVED AS TO FORM:

Richard D. Jones, City Attorney

Date: _____

(Use of City Bond Form is Required)

**LABOR AND MATERIAL PAYMENT BOND
PUBLIC WORK (CALIFORNIA)**

KNOW ALL MEN BY THESE PRESENT:

WHEREAS, _____, as Principal, has entered into a contract dated _____, with the City of La Habra (Obligee) referred to and made a part hereof to perform the following work, to wit: _____ and all appurtenant work in accordance with PROJECT NO. _____, which requires Principal to file this bond to secure claims made in relation to the project.

NOW THEREFORE, we, _____, as Principal, and _____, a corporation organized under the laws of _____ and duly authorized to transact business in the State of California, as Surety, are held firmly bound unto the City of La Habra, as Obligee, and all sub-contractors, laborers, material persons and other persons employed in the performance of the referenced agreement, in the sum of _____ Dollars (\$ _____ .00), lawful money of the United States of America, for the payment whereof well and truly to be made the Principal and Surety bind themselves, their heirs, executors, administrators, successors, and assigns, jointly and severally, firmly by these presents.

If the above bounden PRINCIPAL, his or its heirs, executors, administrators, successors, assigns, or any of his or its sub-contractors, fails to pay for any materials, provisions, provender, or other supplies, or teams, implements or machinery, used in, upon, for or about the performance of the work contracted to be done, or for any work or labor to persons named in Section 9100 or the Civil Code, thereon of any kind, or for amounts due under the Unemployment Insurance Code with respect to such work or labor deducted, withheld and paid over to the Employment Development Department from the wages of employees of the contractor and sub-contractors pursuant to Section 13020 of the Unemployment Insurance Code, that the SURETY on this bond will pay the same, in an amount not exceeding the sum specified in this bond, AND ALSO, in case suit is brought upon this bond, a reasonable attorney's fee, which shall be awarded by the court to the prevailing party in said suit, said attorney's fee to be taxed as costs in said suit and to be included in the judgment herein rendered.

As part of the obligation secured hereby, the SURETY shall not be exonerated or released from the obligation of the bond by any change, alteration, or modification in or of any contract, plans, specifications, or agreement pertaining or relating to any scheme or work of improvement or pertaining or relating to the furnishing of labor, materials, or equipment therefor, nor by any change or modification of any terms of payment or extension of the time for any payment pertaining or relating to any scheme of work of improvement, nor by any rescission or attempted rescission of the contract, agreement or bond, nor by any conditions precedent or subsequent in the bond attempting to limit the right of recovery of claimants otherwise entitled to recover under

any such contract or agreement, or under the bond, nor, where the bond is given for the benefit of claimants, by any fraud practiced by any person other than the claimant seeking to recover on the bond.

This bond shall inure to the benefit of any and all persons, companies and corporations entitled to file claims under the Civil Code so as to give them a right of action in a suit on this bond.

This bond is executed for the purpose of complying with the laws of the State of California and shall inure to the benefit of any of the persons named in Section 9100 of the Civil Code of the State of California.

IN WITNESS THEREOF, we have hereunto set our hands and seals this _____ day of _____, 20__.

(Corporate Seal)

Principal

By _____

Title

(Corporate Seal)

Principal

By _____

Title

APPROVED AS TO FORM:
/s/ Richard D. Jones
City Attorney

FAITHFUL PERFORMANCE BOND

KNOW ALL MEN BY THESE PRESENTS:

That we, _____
_____ hereinafter referred to as

“Contractor”, as principal, and _____
_____ as surety, are held and firmly

bound unto City of La Habra in the sum of _____

_____ Lawful money of the United States of America for the payment of which sum well and truly to be made we bind ourselves jointly and severally, firmly by these presents.

The condition of the foregoing obligation is such that WHEREAS, said Contract has been awarded and is about to enter into the annexed contract with City of La Habra for construction of Street Improvements as specifically set forth in the documents entitled:

**LA HABRA COMMUNITY CENTER PARKING LOT IMPROVEMENTS
CITY PROJECT NO. 1-B-21**

and is required under the terms of the Contract to give this bond in connection with the execution of said contract.

NOW, THEREFORE, if the said Contractor shall well and truly do and perform all of the covenants and obligations of said contract on his part to be done and performed at the times and in the manner specified herein, then this obligation shall be null and void, otherwise it shall be and remain in full force and effect.

PROVIDED, that any alterations in the work to be done or the materials to be furnished which may be made pursuant to the terms of said Contract shall not in any way release either the Contractor or the surety thereunder nor shall any extensions of time granted under the provisions of said Contract release either the Contractor or the surety, and notice of such alterations or extensions of the Contract is hereby waived by the surety.

WITNESS our hands this _____ day of _____, 2023.

Contractor

BY: _____

(Seal)

Title

APPROVED:

Surety

BY: _____

(Seal)

Mailing Address of Surety:

Telephone Number of Surety

(Use of City form is required)

SUPPLEMENTAL INFORMATION TO BE COMPLETED BY PRINCIPAL

If an individual, so state. If a firm or co-partnership, state the firm and give the names of all individual co-partners composing the partnership. If a Corporation, state legal name of corporation; state also the names of the president, secretary, treasurer and manager thereof.

Business Address:

Telephone Number:

Date:

Print Name:

Principal

Signature:

Title

(Use of City form is required)

TAX IDENTIFICATION NUMBER

The Tax Equity and Fiscal Responsibility Act of 1982 requires the payer (City of La Habra) to report to the Internal Revenue Service taxable payments to payees.

You (as a payee) are required by law to provide us with your Taxpayer Identification Number (if an individual or partnership, your Social Security Number). If you do not provide us with your correct identification number, you may be subject to a penalty imposed by the Internal Revenue Service. The payments subject to withholdings may include, but are not limited to, interest, dividends, or other payments the City of La Habra made to you. Other payments may include rents, royalties, commissions and fees for service of non-employees.

If you are exempt from income tax, we are still required, by law, to maintain a Tax Identification Number on file. **PLEASE PROVIDE YOUR TAX IDENTIFICATION NUMBER next to the appropriate listing below, sign, date and return to:**

CITY OF LA HABRA FINANCE DEPARTMENT
110 E. La Habra Blvd
La Habra, CA 90631

Exempt: Yes___ No___ Telephone () _____

CORPORATION: _____

U.S.A. OR ANY AGENCIES THEREOF: _____

IRS CODE #501 TAX-EXEMPT ORGANIZATION: _____

A NON-COMMISSIONED CITY OF LA HABRA EMPLOYEE: _____

SOLE PROPRIETOR: _____

A PARTNERSHIP: _____

OTHER: _____ (Explain)

Signature/Title: _____ Date: _____

BID GUARANTEE

**TO THE CITY OF LA HABRA
LA HABRA COMMUNITY CENTER PARKING LOT IMPROVEMENTS
PROJECT NO. 1-B-21**

As a material inducement to the City to award the contract for Project No. _____ to _____, the undersigned (“Guarantor”) has agreed to enter into this guarantee. The Guarantor hereby unconditionally guarantees to the fullest extent allowed by law the following work included in this project: _____ (“the work”).

Guarantor guarantees that the materials and equipment used by itself and its subcontractors will be free from defects and that the work will conform to the plans and specifications. Should any of the materials or equipment prove defective or should the work as a whole, or any part thereof, prove defective for any reason whatsoever (except due to intentional torts by the City), or should the work as a whole or any part thereof fail to operate properly or fail to comply with the plans and specifications, Guarantor will, at the City’s sole election: 1) reimburse the City, upon written demand, for all of the City’s expenses incurred replacing or restoring any such equipment or materials, including the cost of any work necessary to make such replacement or repairs; or 2) replace any such defective material or equipment and repair said work completely, all without any cost to the City. Guarantor further guarantees that any such repair work will conform to the plans and specifications for the project. This guarantee will remain in effect for five years from the date on which the contracted for work is accepted for use by the City.

Guarantor understands and agrees that the City shall have the unqualified option to make any replacements or repairs itself or to have such replacement, repair, performed by the undersigned. The City shall have no obligation to consult with Guarantor before the City proceeds to perform any repair, replacement, or work itself. If the City elects to have Guarantor perform said repair, replacement, or work, Guarantor agrees that the repair, replacement, or work shall be performed within 15 days after receipt of a written demand from the City.

If the City elects to perform the replacement, repairs itself, Guarantor agrees to make reimbursement payment within 15 days after receipt of a written demand for payment from the City.

If the Guarantor fails or refuses to comply with this guarantee, the City shall be entitled to all costs and expenses, including attorneys and expert fees, reasonably incurred by reason of Guarantor’s failure or refusal.

Guarantor _____ Date: _____

Contractor: _____ By: _____

Title: _____

STATEMENT OF NON-COLLUSION BY CONTRACTOR

The undersigned who submits herewith to the City of La Habra a bid or proposal does hereby certify:

- a. That all statements of fact in such bid or proposal are true;
- b. That such bid or proposal was not made in the interest of or on behalf of any undisclosed person, partnership, company, association, organization or corporation;
- c. That such bid or proposal is genuine and not collusive or sham;
- d. That said bidder has not, directly or indirectly by agreement, communication or conference with anyone, attempted to induce action prejudicial to the interest of the City of La Habra or of any other bidder or anyone else interested in the proposed procurement;
- e. Did not, directly or indirectly, collude, conspire, connive or agree with anyone else that said bidder or anyone else would submit a false or sham bid or proposal, or that anyone should refrain from bidding or withdraw his bid or proposal;
- f. Did not in any manner, directly or indirectly seek by agreement, communication or conference with anyone to raise or fix the bid or proposal price of said bidder or of anyone else, or to raise or fix any overhead, profit or cost element of his bid or proposal price, or that of anyone else;
- g. Did not, directly or indirectly, submit his bid or proposal price or any breakdown thereof, or the contents thereof, or divulge information or data relative thereto, to any corporation, partnership, company, association, organization, bid depository, or to any member agent thereof, or to any individual or group of individuals, except to the City of La Habra, or to any person or persons who have a partnership or their financial interest with said bidder in his business.
- h. Did not provide, directly or indirectly to any officer or employee of the City of La Habra any gratuity, entertainment, meals, or anything of value, whatsoever, which could be objectively construed as intending to invoke any form of reciprocation or favorable treatment.
- i. That no officer or principal of the undersigned firm is related to any officer or employee of the city by blood or marriage within the third degree or is employed, either full or part time, by the City of La Habra either currently or within the last two (2) years.
- j. That no officer or principal of the undersigned firm nor any subcontractor to be engaged by the principal has been convicted by a court of competent jurisdiction of any charge of fraud, bribery, collusion, conspiracy or any other act in violation of any state or federal antitrust law in connection with the bidding upon award of, or performance of, any public work contract, with any public entity, within the last three years.

I certify, under penalty of perjury under the laws of the State of California, that the foregoing is true and correct and that this certification was executed:

On _____ at _____ California.

Firm _____ (Signature)

Street _____ (Print Name & Title)

City _____ State _____ Zip _____

CERTIFICATION OF COMPLIANCE

AFFIRMATIVE ACTION REQUIREMENTS

EQUAL EMPLOYMENT OPPORTUNITY

For

**LA HABRA COMMUNITY CENTER PARKING LOT IMPROVEMENTS
CITY PROJECT NO. 1-B-21**

_____ Certifies that:

(Contractor)

It has adopted and approved affirmative action plan in compliance with Title VII of the Civil Rights Act and the Equal Employment Opportunity Act of 1972 and agrees to submit a copy of that plan to the Assistant to the City Manager/Personnel of the City of La Habra for inspection prior to the award of contract.

Signed: _____

By: _____

Title: _____

Date: _____

EXHIBIT A
SCOPE OF SERVICES

EXHIBIT B
INSURANCE REQUIREMENTS

Contractor shall maintain and shall require all of its subcontractors, consultants, and other agents to maintain the insurance listed below. Any requirement for insurance to be maintained after completion of the work shall survive this agreement.

CITY reserves the right to review any and all of the required insurance policies and/or endorsements, but has no obligation to do so. Failure to demand evidence of full compliance with the insurance requirements set forth in this agreement or failure to identify any insurance deficiency shall not relieve Contractor from, nor be construed or deemed a waiver of, its obligation to maintain the required insurance at all times during the performance of this agreement.

A. Workers Compensation & Employers Liability Insurance

- Workers Compensation insurance with statutory limits as required by the Labor Code of the State of California.
- Employers Liability with limits of \$1,000,000 per Accident; \$1,000,000 Disease per employee; \$1,000,000 Disease per policy.
- The policy shall include a written waiver of the insurer's right to subrogate against CITY.
- Required Evidence Of Coverage:
 1. Subrogation waiver endorsement; and
 2. Properly completed Certificate of Insurance.

B. General Liability Insurance

- Commercial General Liability Insurance no less broad than Insurance Services Office (ISO) form CG 00 01.
- Coverage shall be on a standard occurrence form. Claims-Made forms are not acceptable without prior written consent. Modified, limited or restricted Occurrence forms are not acceptable without prior written consent.
- Minimum Limits: \$5,000,000 per Occurrence; \$10,000,000 General Aggregate; \$10,000,000 Products/Completed Operations Aggregate. The General Aggregate shall apply separately to each project. The required limits may be provided by a combination of General Liability Insurance and Commercial Excess or Umbrella Liability Insurance. If contractor maintains higher limits than the specified minimum limits, CITY requires and shall be entitled to coverage for the higher limits maintained by contractor.
- Any deductible or self-insured retention shall be shown on the Certificate of Insurance. If the deductible or self-insured retention exceeds \$25,000 it must be approved in advance by CITY. Contractor is responsible for any deductible or self-insured retention and shall fund it upon CITY'S written request, regardless of whether Contractor has a claim against the insurance or is named as a party in any action involving CITY.
- Coverage shall be continued for one (1) year after completion of the work.
- CITY shall be endorsed as an additional insured for liability arising out of ongoing and completed operations by or on behalf of the contractor. CITY shall continue to be an additional insured for completed operations for (1) year after completion of the

work.

- The policy definition of “insured contract” shall include assumptions of liability arising out of both ongoing operations and the products-completed operations hazard (“f” definition of insured contract in ISO form CG 00 01, or equivalent).
- The insurance provided to the additional insureds shall be primary to, and non-contributory with, any insurance or self-insurance program maintained by them.
- The policy shall cover inter-insured suits and include a “Separation of Insureds” or “severability” clause which treats each insured separately.
- The policy shall be endorsed to include a written waiver of the insurer’s right to subrogate against all persons or entities that are, or are required to be, additional insureds.
- The policy shall not contain a Contractors' Warranty or other similar language which eliminates or restricts insurance because of a subcontractor's failure to carry specific insurance or to supply evidence of such insurance.
- Required Evidence of Coverage:
 1. Copy of the additional insured endorsement or policy language granting additional insured status;
 2. Copy of the endorsement or policy language indicating that coverage applicable to the additional insureds is primary and non-contributory;
 3. Properly completed Certificate of Insurance; and
 4. Completed and signed Agent/Broker Questionnaire with supporting documentation as required.

C. Automobile Liability Insurance

- Minimum Limit: \$5,000,000 combined single limit per accident.
- Coverage shall apply to all owned, hired and non-owned vehicles.
- CITY shall qualify as an insured.
- Required Evidence of Coverage:
 1. Copy of the endorsement or policy language indicating that CITY is an insured; and
 2. Properly completed Certificate of Insurance.

D. Surety Bonds

- Bid bond.
- Performance and payment bonds for the entire contract price.
- The surety must be authorized to issue these bonds in the State of California.

E. Standards for Insurance Companies

- Insurers, other than the California State Compensation Insurance Fund, shall have an A.M. Best's rating of at least A:VII.

F. Documentation

- The Certificate of Insurance shall include the following reference: [1-B-21]
- The name and address for Additional Insured endorsements and Certificates of Insurance is: City of La Habra

- Contractor shall provide immediate written notice if: (1) any of the required insurance policies is terminated; (2) the limits of any of the required policies are reduced; or (3) the deductible or self-insured retention is increased.
- Current Evidence of Coverage shall be provided for the entire required period of insurance.
- Upon written request, certified copies of required insurance policies shall be provided within thirty (30) days.

EXHIBIT C

CERTIFICATES OF INSURANCE AND ENDORSEMENTS

EXHIBIT D
CLAIMS PROCEDURE

SUMMARY OF PUBLIC CONTRACT CODE § 9204

The following procedure will apply to any claims by the Contractor on the City:

A “claim” is a separate demand on the City by a contractor on a public works project and sent by registered mail or certified mail with return receipt requested, for one or more of the following:

- A time extension, including relief from penalties for delay
- Payment by the City of money damages under the terms of the contract
- Payment of an amount that is disputed by the City

Initial Review

The claim must be supported by appropriate documentation. The City has 45 days within which to review the claim and provide the contractor with a written statement identifying the disputed and undisputed portions of the claim. If the City does not issue a written statement, the claim is deemed rejected in its entirety. The City will pay any undisputed portion of the claim within 60 days of issuing the statement.

Meet & Confer

If the contractor disputes the City’s written response, or if the City does not issue one, the contractor may request in writing an informal conference to meet and confer for possible settlement of the claim. The City will schedule the meet and confer conference within 30 days of this request and provide a written statement identifying the remaining disputed and undisputed portions of the claim within 10 business days of the meet and confer. The City will pay the undisputed portion within 60 days of issuing this statement.

Mediation

With respect to any disputed portion remaining after the meet and confer, the City and contractor will submit the matter to nonbinding mediation, agree to a mediator within 10 business days after issuing the written statement, and share mediation costs equally. If mediation is unsuccessful, then the terms of the public works agreement and applicable law will govern resolution of the dispute.

Miscellaneous Provisions

Amounts not paid by the City in a timely manner bear interest at 7% per annum. Subcontractors may submit claims via this procedure through the general contractor. The City and contractor may waive the requirement to mediate, but cannot otherwise waive these claim procedures.

APPENDIX “A”

PROJECT PLANS

GENERAL NOTES

- ALL WORK AS SHOWN ON THESE PLANS SHALL BE IN ACCORDANCE WITH THE APPLICABLE SECTIONS OF THE STANDARD SPECIFICATIONS FOR PUBLIC WORKS CONSTRUCTION, CITY OF LA HABRA STANDARD DETAILS AND STANDARD SPECIFICATION SUPPLEMENT.
- DO NOT WILLFULLY PROCEED WITH CONSTRUCTION AS DESIGNED WHEN IT IS OBVIOUS THAT UNKNOWN AND/OR GRADE DIFFERENCES EXIST THAT MAY NOT HAVE BEEN KNOWN DURING DESIGN. SUCH CONDITIONS SHALL BE IMMEDIATELY BROUGHT TO THE ATTENTION OF THE CITY'S REPRESENTATIVE.
- IT SHALL BE THE CONTRACTOR'S RESPONSIBILITY TO CONDUCT HIS OPERATIONS IN SUCH A MANNER SO AS TO PREVENT DAMAGE TO EXISTING SUBSTRUCTURES. IN THE EVENT OF SUBSTRUCTURE DAMAGE, THE CONTRACTOR SHALL BEAR FULL RESPONSIBILITY AND TOTAL EXPENSE FOR REPAIR AND/OR REPLACEMENT OF SAID SUBSTRUCTURE.
- THE CONTRACTOR SHALL CONDUCT ALL OPERATIONS AND PERFORM ALL WORK PER THE SPECIAL PROVISIONS OF THE SPECIFICATIONS.
- THE CONTRACTOR SHALL NOT BLOCK DRIVEWAYS OR VEHICULAR TRAFFIC DURING THE PROCESS OF CONSTRUCTION.
- THE CONTRACTOR WILL COMPLY TO THE REQUIREMENTS OF THE LATEST VERSION OF THE CALIFORNIA MANUAL OF UNIFORM TRAFFIC CONTROL DEVICES (CA MUTCD), AND ALL CURRENT CALIFORNIA SUPPLEMENTS.
- THE CONTRACTOR SHALL BE RESPONSIBLE FOR SECURING ALL NECESSARY PERMITS AND FEES.
- LOCATIONS OF ALL UNDERGROUND UTILITIES ARE APPROXIMATE. THE CONTRACTOR SHALL DETERMINE THE EXACT LOCATIONS AND VERIFY ALL CONDITIONS ON THE JOB SITE PRIOR TO COMMENCING WORK. THE CONTRACTOR SHALL BE FULLY RESPONSIBLE FOR ANY AND ALL DAMAGES WHICH MIGHT BE OCCASIONED BY HIS FAILURE TO EXACTLY LOCATE AND PRESERVE ANY AND ALL UNDERGROUND UTILITIES. THE CONTRACTOR SHALL NOTIFY UNDERGROUND SERVICE ALERT AT: 1-800-227-2800 AT LEAST TWO WORKING DAYS PRIOR TO BEGINNING OF CONSTRUCTION.
- ALL TREES, SHRUBS, SIGNS, FENCES, GUARD POSTS, SPRINKLER SYSTEMS, METERS, POWER POLES, STREET LIGHTS, BUILDINGS, CONCRETE PAVEMENT ETC. TO BE PROTECTED, UNLESS NOTED OTHERWISE.
- ALL EXISTING ELEVATIONS ARE TO BE VERIFIED AT TIME OF CONSTRUCTION AND, IF NECESSARY, ALL OTHER ELEVATIONS SHALL BE ADJUSTED BY THE FIELD ENGINEER.
- ALL ELEVATIONS SHALL BE HELD TO MATCH EXISTING IMPROVEMENTS.
- CONTRACTOR SHALL COORDINATE ACCESS TO PARK FACILITIES WITH CITY STAFF MINIMUM SEVEN (7) WORKING DAYS PRIOR TO START OF WORK.
- CONTRACTOR SHALL PROVIDE TRAFFIC CONTROL PLANS PRIOR TO ISSUANCE OF PERMIT FOR ANY WORK WITHIN THE PUBLIC RIGHT OF WAY.

NOTIFICATIONS

AGENCY	PHONE No.	CONTACT
CITY OF LA HABRA WATER & SEWER	(562) 383-4170	BRIAN JONES
SOUTHERN CALIFORNIA GAS COMPANY	(213) 231-7688	GABRIEL DAVALOS
SOUTHERN CALIFORNIA EDISON COMPANY	(714) 578-3434	JIMMY PARKIN
AT&T	(714) 618-9146	YVETTE GAROFANO
ORANGE COUNTY SANITATION DISTRICT	(714) 593-7176	DANIEL LEE
UNDERGROUND SERVICE ALERT	(800) 422-4133	

SHEET INDEX

SHEET NO.	DWG. NO.	DESCRIPTION
1	T-01	TITLE SHEET
2	D-01	SITE PLAN
3	D-02	CIVIL PLAN
4	D-03	GRADING PLAN
5	D-04	HORIZONTAL CONTROL PLAN
6	D-05	SIGNING & STRIPING PLAN
7	D-06	LIGHTING & SECURITY CAMERA PLAN
8	L-01	PLANTING PLAN
9-16	LI-01 - LI-08	IRRIGATION PLANS

DESIGN AND CONSTRUCTION STANDARDS

- THE FOLLOWING STANDARDS PLANS AND SPECIFICATIONS ARE APPLICABLE TO THIS PROJECT:
 - CITY OF LA HABRA STANDARD PLANS AND SPECIFICATIONS
 - STANDARD SPECIFICATIONS FOR PUBLIC WORKS CONSTRUCTION "GREENBOOK", 2021 EDITION.
 - CALTRANS STANDARD PLANS AND SPECIFICATIONS, CURRENT EDITION.
 - MANUFACTURER SPECIFICATIONS.
 - NATIONAL ELECTRICAL CODE (NEC) LATEST EDITION

PROJECT DIRECTORY

OWNER CITY OF LA HABRA 110 E LA HABRA BLVD, LA HABRA, CA 90831 PHONE: (562) 383-4170 CONTACT: JOSHUA HO	CIVIL ENGINEER JMDIAZ (JMD), INC. 18645 GALE AVE, SUITE 212 CITY OF INDUSTRY, CA 91748 PHONE: (626) 820-1137 CONTACT: IVAN SALVATIERRA, PE, TE
--	---

SCOPE OF WORK

THE WORK COMPRISES THE FURNISHING OF ALL MATERIALS, EQUIPMENT, TOOLS, LABOR AND INCIDENTALS AS REQUIRED BY THE PLANS, SPECIFICATIONS, AND CONTRACT DOCUMENTS FOR THE STATED PROJECT. THE GENERAL ITEMS OF WORK TO BE PERFORMED HERE UNDER CONSIST OF BUT NOT BE LIMITED TO THE CONSTRUCTION OF PARKING LOT FACILITY INCLUDING GRADING, ASPHALT PAVING, CONCRETE PAVING, LANDSCAPING, IRRIGATION, DRAINAGE FACILITIES, STRIPING, INSTALLATION OF STREET LIGHTING CIRCUIT, CONDUIT, AND FIXTURES AND ALL ASSOCIATED WORK AS IDENTIFIED ON THE PLANS AND SPECIFICATION IN THE CITY OF LA HABRA

CITY OF LA HABRA

PLANS FOR THE CONSTRUCTION OF LA HABRA COMMUNITY CENTER PARKING LOT IMPROVEMENTS

CITY PROJECT NO. 1-B-21

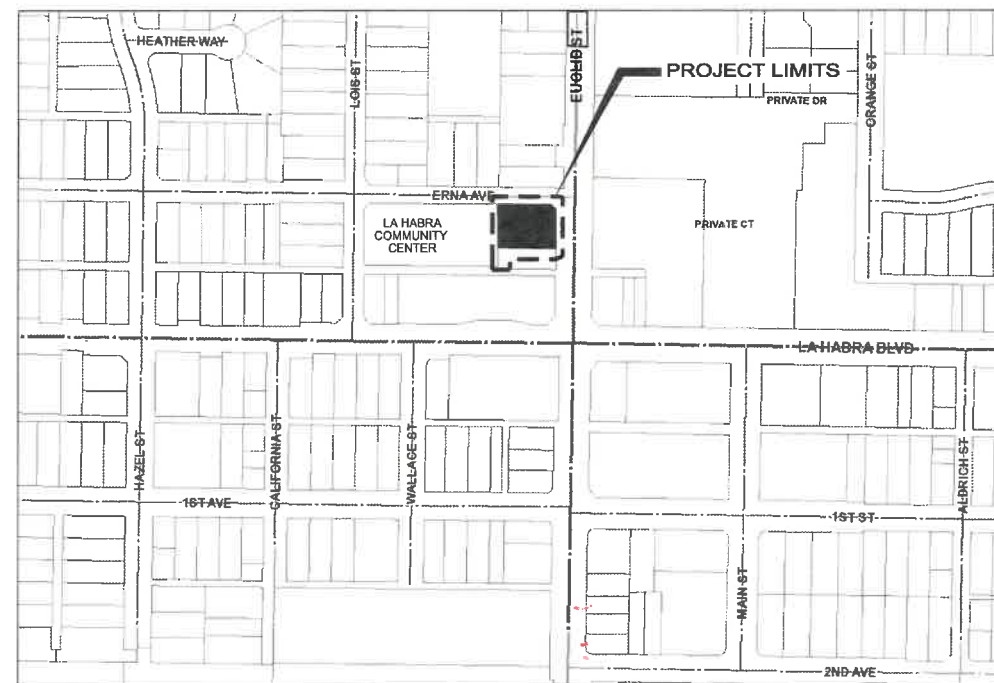

VICINITY MAP

NOT TO SCALE

CONSTRUCTION NOTES:

- PROTECT IN PLACE.
- REMOVE.
- REMOVE EXISTING AC PAVEMENT AND BASE.
- SAWCUT.
- CONSTRUCT 4" AC PAVEMENT ON 6" BASE.
- CONSTRUCT 4" CONCRETE SIDEWALK, WIDTH AS SHOWN PER CITY STANDARD SPPWC No. 112-2
- CONSTRUCT CURB AND GUTTER PER SPPWC No. 120-3, TYPE A2-6, W=24" AS SHOWN. SEE HORIZONTAL CONTROL PLAN FOR SETTING OUT.
- CONSTRUCT DRIVEWAY PER SPPWC No. 110-2, TYPE C.
- CONSTRUCT CONCRETE CURB PER SPPWC No. 120-3, TYPE A1-6 AS SHOWN. SEE HORIZONTAL CONTROL PLAN FOR SETTING OUT.
- RELOCATE EXISTING IRRIGATION VALVE AND BOX PER DIRECTION OF THE ENGINEER.
- CONSTRUCT CURB AND GUTTER PER SPPWC No. 120-3, TYPE A2-6, W=12" AS SHOWN. SEE HORIZONTAL CONTROL PLAN FOR SETTING OUT.
- CONSTRUCT 3-3.5" CIP PIPE CURB DRAIN PER SPPWC No. 150-4, CORE CURB DRAIN THROUGH EXISTING CURB. SEE GRADING PLAN FOR DETAILS.
- UTILIZE EXISTING WATER CONNECTION FOR IRRIGATION INSTALLATION. CONTACT CITY OF LA HABRA WATER DEPARTMENT FOR METER INSTALLATION.
- CONSTRUCT STAIRS PER SPPWC No. 640-4. SEE GRADING PLAN FOR ADDITIONAL NOTES.
- CONSTRUCT CONCRETE TRANSITION SLAB TO MATCH EXISTING DRIVEWAY.
- CONSTRUCT 4" CONCRETE PAVEMENT, WIDTH AS SHOWN.
- ADJUST PULLBOX TO GRADE.

SIGNING AND STRIPING NOTES:

- INSTALL THERMOPLASTIC 4" WHITE PARKING STRIPE AS SHOWN
- INSTALL THERMOPLASTIC WHITE PAVEMENT ARROW AS SHOWN PER DETAIL 'A'.
- INSTALL RED CURB
- INSTALL THERMOPLASTIC 4" WHITE HATCH STRIPE AS SHOWN
- INSTALL THERMOPLASTIC "STOP" LEGEND AND STOP BAR PER CALTRANS STD PLAN NO. A24D.
- INSTALL NEW R1-1 SIGN AND POST AS SHOWN
- REPLACE EXISTING SIGN AS SHOWN

LIGHTING NOTES:

- FURNISH AND INSTALL ELECTROLIER WITH LUMINAIRE COMPLETE WITH FOUNDATION AND PULL BOX.
- FURNISH AND INSTALL 2" PVC SCH 80 CONDUIT WITH 2 #8 AWG CONDUCTORS, 1 #8 BARE CONDUCTOR.
- FURNISH AND INSTALL STREET LIGHTING PULL BOX.
- INSTALL CONDUIT INTO EXISTING PULL BOX.
- SPlice NEW CONDUCTORS TO EXISTING CIRCUIT. MAKE NECESSARY CONNECTIONS.
- FURNISH AND INSTALL 2" PVC SCH 80 CONDUIT WITH PULL ROPE AS SHOWN. FOR FUTURE CCTV USE.
- FURNISH AND INSTALL PULL BOX. FOR FUTURE CCTV USE.

BASIS OF COORDINATES

THE COORDINATES SHOWN HEREON ARE BASED UPON THE CALIFORNIA COORDINATE SYSTEM OF 1983, CCS83, ZONE 6, (2020.21) IN ACCORDANCE TO THE CALIFORNIA PUBLIC RESOURCES CODE SECTIONS 8801-8819; SAID BEARINGS ARE DETERMINED LOCALLY UPON FIELD-OBSERVED TIES TO THE LEICA SMARTNET NORTH AMERICA NETWORK CONTINUOUSLY OPERATING REFERENCE STATIONS (C.O.R.S.):

S.N.N.A. CALA:
NORTHING = 2290783.05' EASTING = 6009524.23'
S.N.N.A. CASF:
NORTHING = 1800797.18' EASTING = 6537292.94'

BENCHMARK

ELEVATIONS SHOWN HEREON ARE BASED UPON THE NATIONAL OCEANIC AND ATMOSPHERIC ADMINISTRATION BENCHMARK V97, ELEVATION 294.73 FEET.

DESCRIPTION:
STAMPING ON NEW MARK V97 RESET 1982 ON EUCLID STREET - 75.5' NORTH AND 34.0' EAST OF THE INTERSECTION OF LA HABRA BLVD. ON TOP OF THE STORM DRAIN CB.

Plans Prepared by:

JMD
PLANNING | ENGINEERING | MANAGEMENT

18645 East Gale Avenue, Suite 212
City of Industry, CA 91748
(626) 820-1137 Tel
(626) 820-1136 Fax
www.jmdinc.com

Prepared under the Supervision of:

Ivan Salvatierra
IVAN SALVATIERRA RCE 83901 DATE 12/16/2022



CITY OF LA HABRA

LA HABRA COMMUNITY CENTER
PARKING LOT IMPROVEMENTS
TITLE SHEET

REV.	DATE	DESCRIPTION
1		
2		
3		
4		

RECOMMENDED BY
TONY HUI, P.E. PRINCIPAL ENGINEER
DATE 12/16/22

APP'D BY
ALBERT MENDOZA, P.E., CITY ENGINEER
DATE 12/16/22

DWG. ID: X-X-XXX
DWG. NO. T-01
SHEET 1 OF 16

APPROVED FOR CONSTRUCTION



Know what's below.
Call before you dig.

12/12/2022

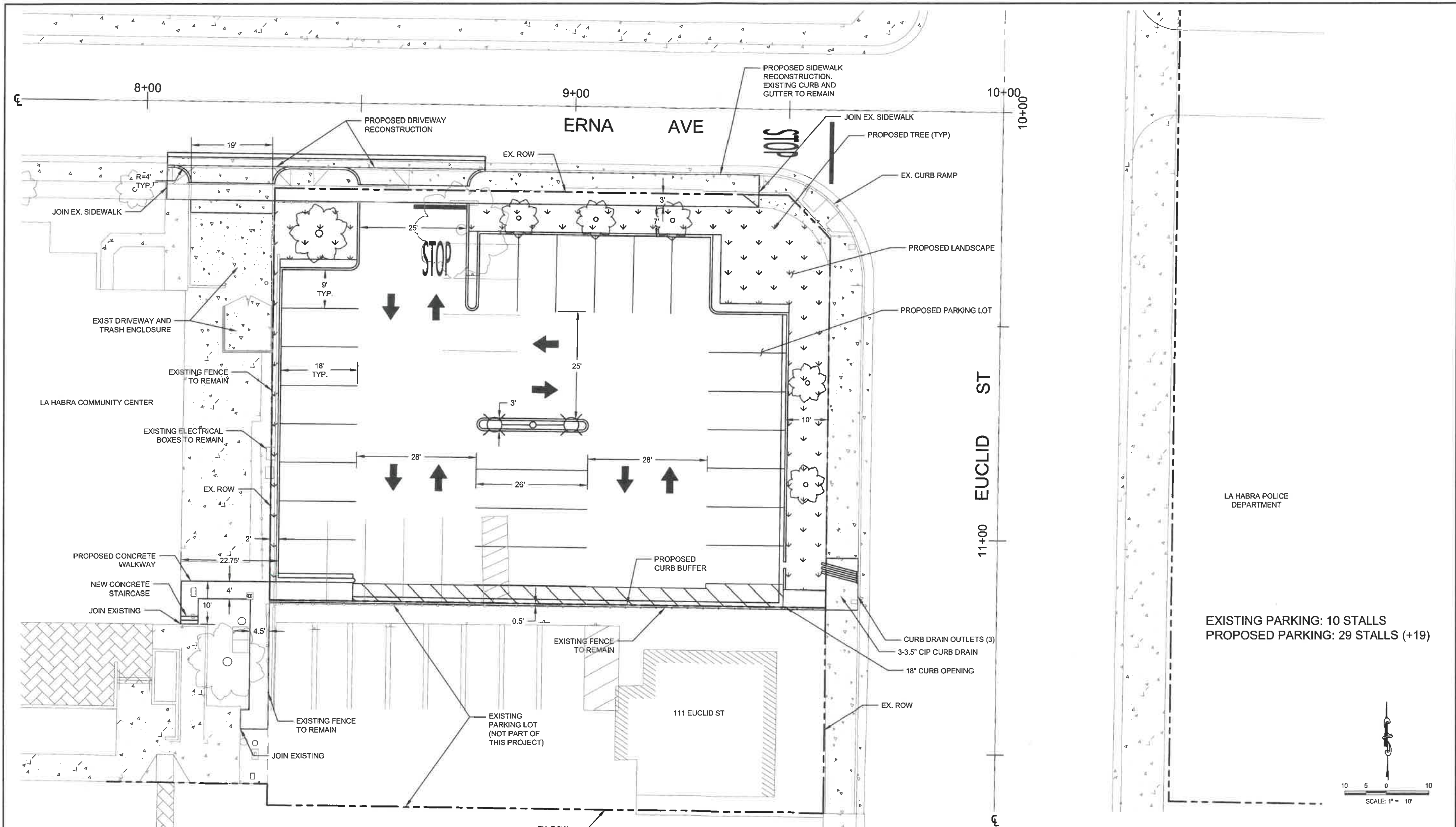

EXISTING PARKING: 10 STALLS
 PROPOSED PARKING: 29 STALLS (+19)

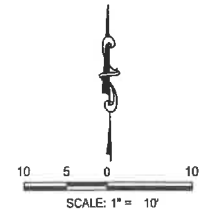

APPROVED FOR CONSTRUCTION



Plans Prepared by:
JMD
 PLANNING | ENGINEERING | MANAGEMENT
 18645 East Gale Avenue, Suite 212
 City of Industry, CA 91745
 (626) 820-1137 Tel
 (626) 820-1136 Fax
 www.jmdinc.com



Prepared under the Supervision of:
Ivan Salvatierra
 IVAN SALVATIERRA RCE 83901 DATE 12/16/2022

CITY OF LA HABRA		LA HABRA COMMUNITY CENTER PARKING LOT IMPROVEMENTS	
SITE PLAN			
REV. DATE	DESCRIPTION	RECOMMENDED BY	DWG. ID: X-X-XXX
1		TOMMY A.M. P.E.	DWG. NO. D-01
2		12/16/22	SHEET 2 OF 16

12/16/2022

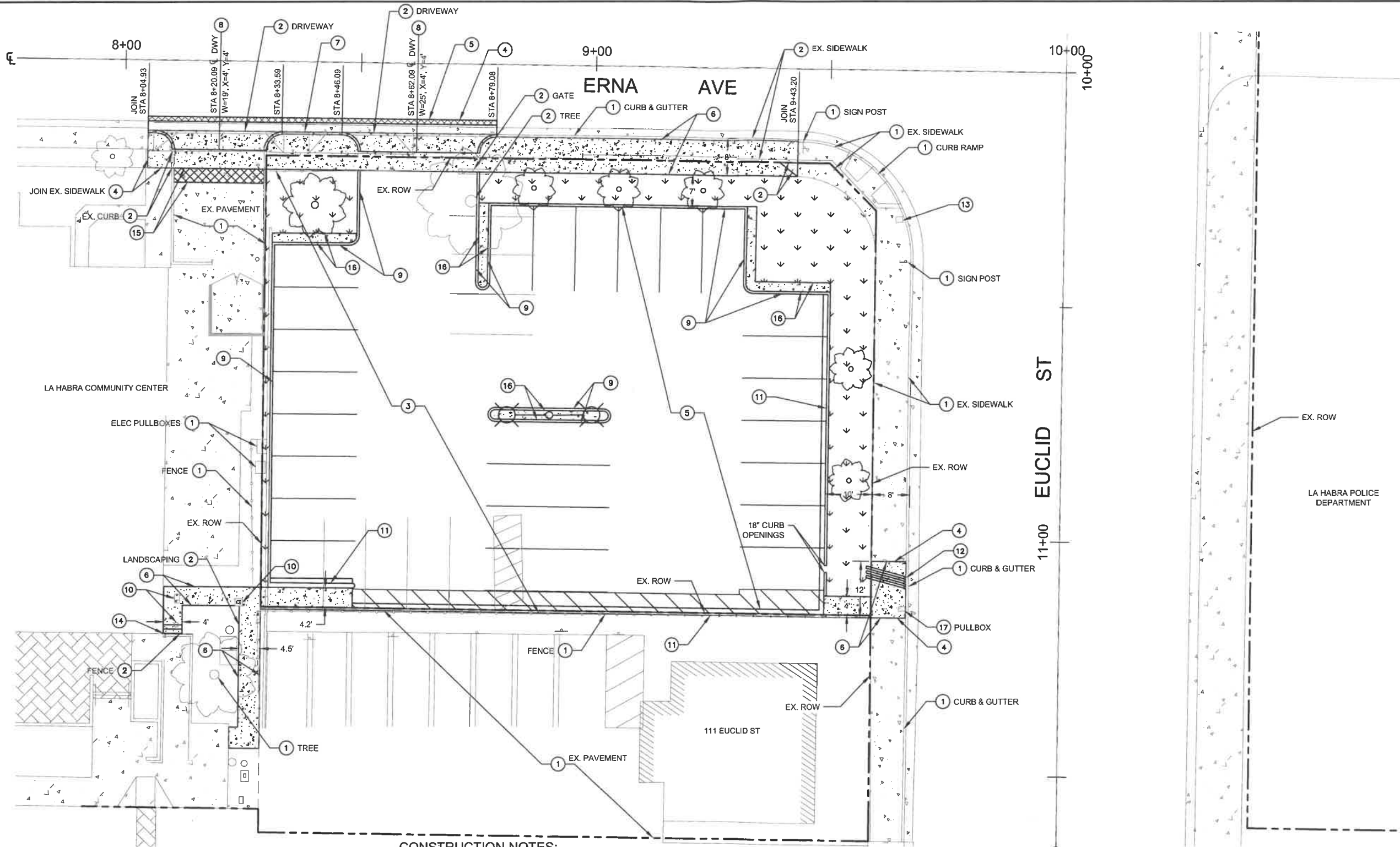

EX. ROW
LA HABRA POLICE DEPARTMENT

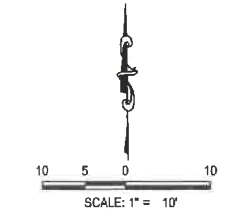

CONSTRUCTION NOTES:

- 1 PROTECT IN PLACE.
- 2 REMOVE.
- 3 REMOVE EXISTING AC PAVEMENT AND BASE.
- 4 SAWCUT.
- 5 CONSTRUCT 4" AC PAVEMENT ON 6" BASE.
- 6 CONSTRUCT 4" CONCRETE SIDEWALK, WIDTH AS SHOWN PER CITY STANDARD SPPWC No. 112-2
- 7 CONSTRUCT CURB AND GUTTER PER SPPWC No. 120-3, TYPE A2-6, W=24" AS SHOWN. SEE HORIZONTAL CONTROL PLAN FOR SETTING OUT.
- 8 CONSTRUCT DRIVEWAY PER SPPWC No. 110-2, TYPE C.
- 9 CONSTRUCT CONCRETE CURB PER SPPWC No. 120-3, TYPE A1-6 AS SHOWN. SEE HORIZONTAL CONTROL PLAN FOR SETTING OUT.
- 10 RELOCATE EXISTING IRRIGATION VALVE AND BOX PER DIRECTION OF THE ENGINEER.
- 11 CONSTRUCT CURB AND GUTTER PER SPPWC No. 120-3, TYPE A2-6, W=12" AS SHOWN. SEE HORIZONTAL CONTROL PLAN FOR SETTING OUT.
- 12 CONSTRUCT 3-3.5" CIP PIPE CURB DRAIN PER SPPWC No. 150-4, CORE CURB DRAIN THROUGH EXISTING CURB. SEE GRADING PLAN FOR DETAILS.
- 13 UTILIZE EXISTING WATER CONNECTION FOR IRRIGATION INSTALLATION. CONTACT CITY OF LA HABRA WATER DEPARTMENT FOR METER INSTALLATION.
- 14 CONSTRUCT STAIRS PER SPPWC No. 640-4. SEE GRADING PLAN FOR ADDITIONAL NOTES.
- 15 CONSTRUCT CONCRETE TRANSITION SLAB TO MATCH EXISTING DRIVEWAY.
- 16 CONSTRUCT 4" CONCRETE PAVEMENT, WIDTH AS SHOWN.
- 17 ADJUST PULLBOX TO GRADE.

GENERAL NOTES:

- 1. SEE TITLE SHEET FOR GENERAL CONTRACTOR'S NOTES
- 2. SEE GRADING PLAN FOR ELEVATIONS AND HORIZONTAL CONTROL PLAN FOR SETTING OUT.
- 3. SEE SIGNING AND STRIPING PLAN FOR PARKING LOT MARKING LAYOUT
- 4. SEE LANDSCAPING PLAN FOR PLANTING TREATMENTS

LEGEND:

- PROPOSED AC PAVEMENT
- PROPOSED CONCRETE PAVEMENT
- CONCRETE TRANSITION SLAB

APPROVED FOR CONSTRUCTION



Plans Prepared by:
JMD
PLANNING | ENGINEERING | MANAGEMENT
19645 East Gale Avenue, Suite 212
City of Industry, CA 91745
(626) 820-1137 Tel
(626) 820-1136 Fax
www.jmdinc.com



Prepared under the Supervision of:
Ivan Salvatierra
IVAN SALVATIERRA RCE 83901 DATE 12/16/2022

REV	DATE	DESCRIPTION
1	12/16/22	ISSUED FOR PERMITS

CITY OF LA HABRA
LA HABRA COMMUNITY CENTER
PARKING LOT IMPROVEMENTS
CIVIL PLAN

RECOMMENDED BY
Tony M. P.E.
TOMY AM, P.E. DATE 12/16/22

DWG. ID: X-X-XXX
DWG. NO. D-02
SHEET 3 OF 16

12/16/2022

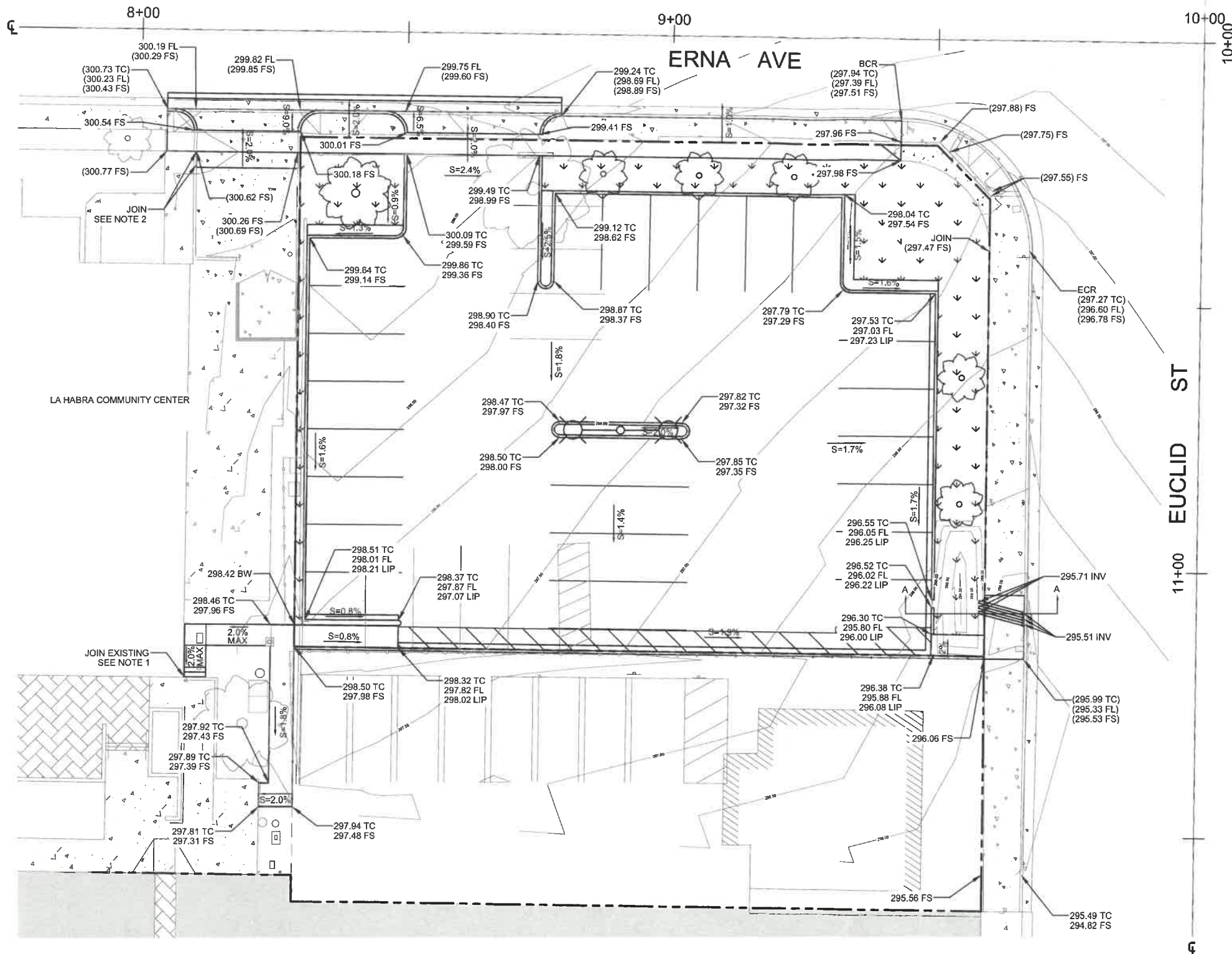

NOTES (THIS SHEET ONLY):

1. CONTRACTOR TO CONSTRUCT STAIRS AS NECESSARY TO MEET THE MAXIMUM SIDEWALK GRADE SHOWN ON PLAN.
2. CONTRACTOR TO CONSTRUCT CONCRETE TRANSITION SLAB AS NECESSARY TO JOIN EXISTING DRIVEWAY.

LEGEND:

- PROPOSED AC PAVEMENT
- PROPOSED CONCRETE PAVEMENT
- CONCRETE TRANSITION SLAB

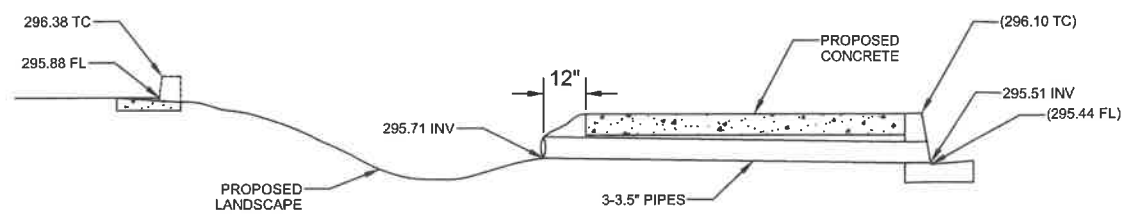

SECTION A-A
NOT TO SCALE

APPROVED FOR CONSTRUCTION



Plans Prepared by:
JMD
PLANNING | ENGINEERING | MANAGEMENT
15645 East Gate Avenue, Suite 212
City of Industry, CA 91745
(626) 820-1137 Tel
(626) 820-1138 Fax
www.jmdinc.com



Prepared under the Supervision of:
Ivan Salvatierra
IVAN SALVATIERRA RCE 83901

12/16/2022
DATE

REV	DATE	DESCRIPTION	BY
1	12/16/22		

CITY OF LA HABRA
LA HABRA COMMUNITY CENTER
PARKING LOT IMPROVEMENTS
GRADING PLAN

RECOMMENDED BY: *Tony Al*
TONY AL, P.E. PRINCIPAL ENGINEER

DWG. ID: X-X-XXX
DWG. NO. D-03
SHEET 4 OF 16

12/16/2022

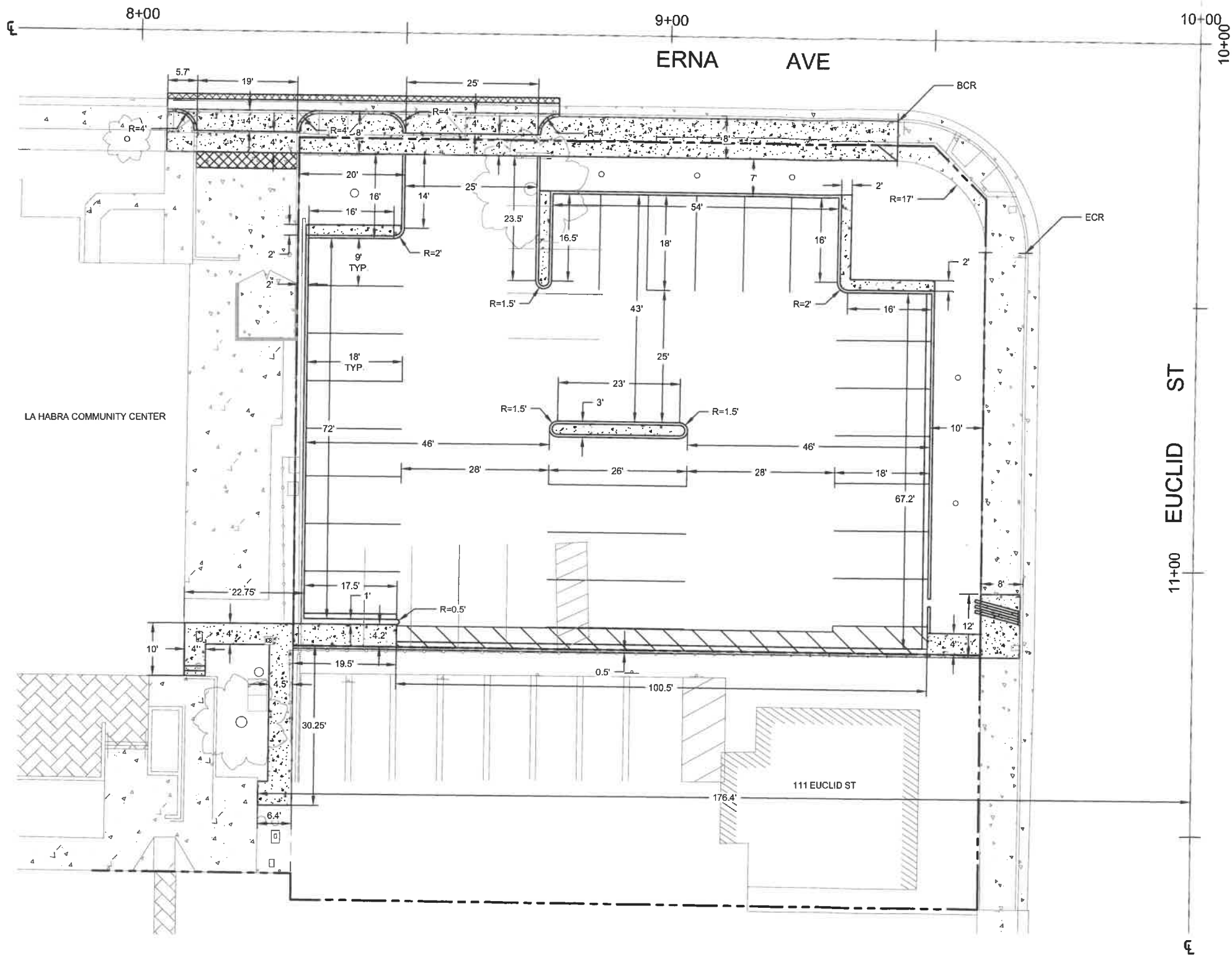

LA HABRA COMMUNITY CENTER

LA HABRA POLICE DEPARTMENT

111 EUCLID ST

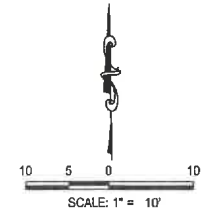

APPROVED FOR CONSTRUCTION



Plans Prepared by:
JMD
 PLANNING | ENGINEERING | MANAGEMENT
 19645 East Coker Avenue, Suite 212
 City of Industry, CA 91745
 (626) 820-1137 Tel
 (626) 820-1136 Fax
 www.jmdinc.com



Prepared under the Supervision of:
Ivan Salvatierra
 IVAN SALVATIERRA RCE 83901
 DATE 12/16/2022

REV	DATE	DESCRIPTION
1		
2		
3		

CITY OF LA HABRA
 LA HABRA COMMUNITY CENTER
 PARKING LOT IMPROVEMENTS
 HORIZONTAL CONTROL PLAN

RECOMMENDED BY
Tony Hill
 TONY HILL, P.E. PRINCIPAL ENGINEER
 DATE 12/16/22

DWG. ID: X-X-XXX
 DWG. NO. D-04
 SHEET 6 OF 16

12/16/2022

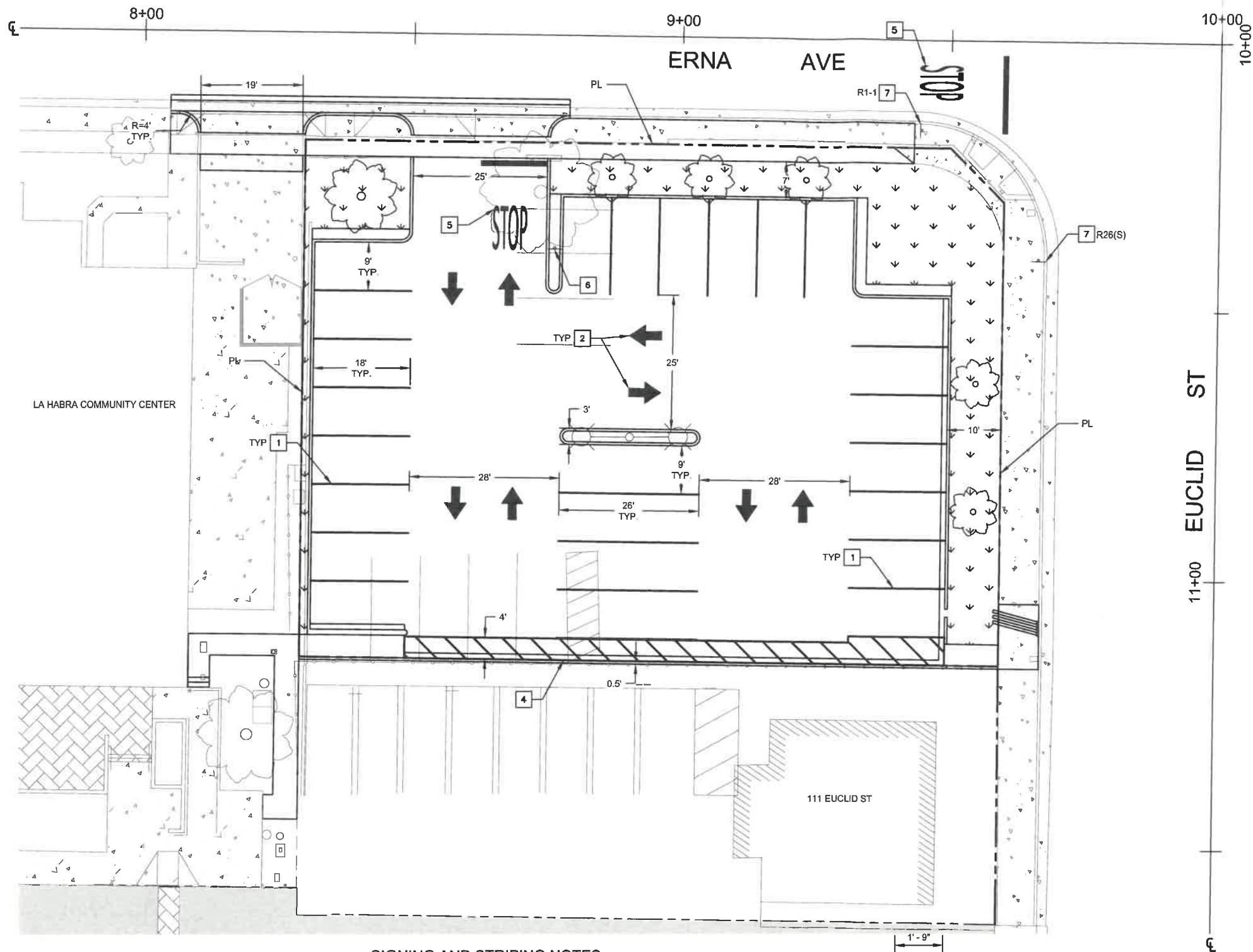

SIGNING AND STRIPING NOTES:

- 1 INSTALL THERMOPLASTIC 4" WHITE PARKING STRIPE AS SHOWN
- 2 INSTALL THERMOPLASTIC WHITE PAVEMENT ARROW AS SHOWN PER DETAIL "A".
- 3 INSTALL RED CURB
- 4 INSTALL THERMOPLASTIC 4" WHITE HATCH STRIPE AS SHOWN
- 5 INSTALL THERMOPLASTIC "STOP" LEGEND AND STOP BAR PER CALTRANS STD PLAN NO. A24D.
- 6 INSTALL NEW R1-1 SIGN AND POST AS SHOWN
- 7 REPLACE EXISTING SIGN AS SHOWN

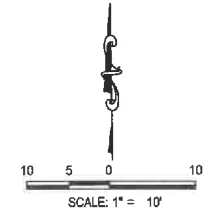
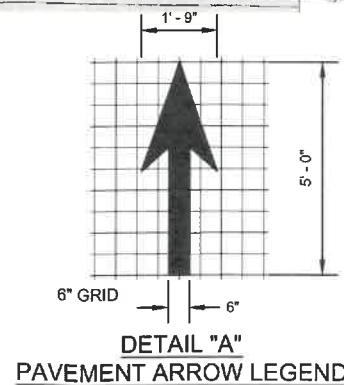

APPROVED FOR CONSTRUCTION



Plans Prepared by:
JMD
PLANNING | ENGINEERING | MANAGEMENT
19645 East Galle Avenue, Suite 212
City of Industry, CA 91746
(929) 820-1137 Tel
(929) 820-1136 Fax
www.jmdinc.com



Prepared under the Supervision of:
Ivan Salvatierra
IVAN SALVATIERRA RCE 83901

12/16/2022

NO.	DATE	DESCRIPTION
1	12/16/22	ISSUED FOR PERMIT

CITY OF LA HABRA
LA HABRA COMMUNITY CENTER
PARKING LOT IMPROVEMENTS
SIGNING & STRIPING PLAN

RECOMMENDED BY:
Ivan Salvatierra
DATE: 12/16/22

DWG. ID: X-X-XXX
DWG. NO. D-05
SHEET 6 OF 16

12/16/2022

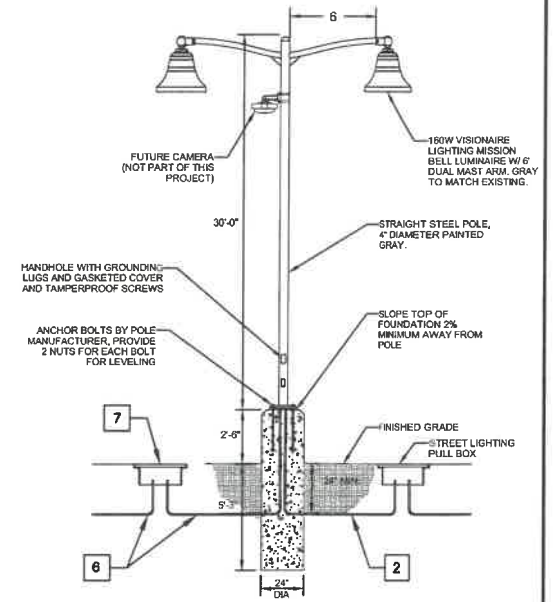
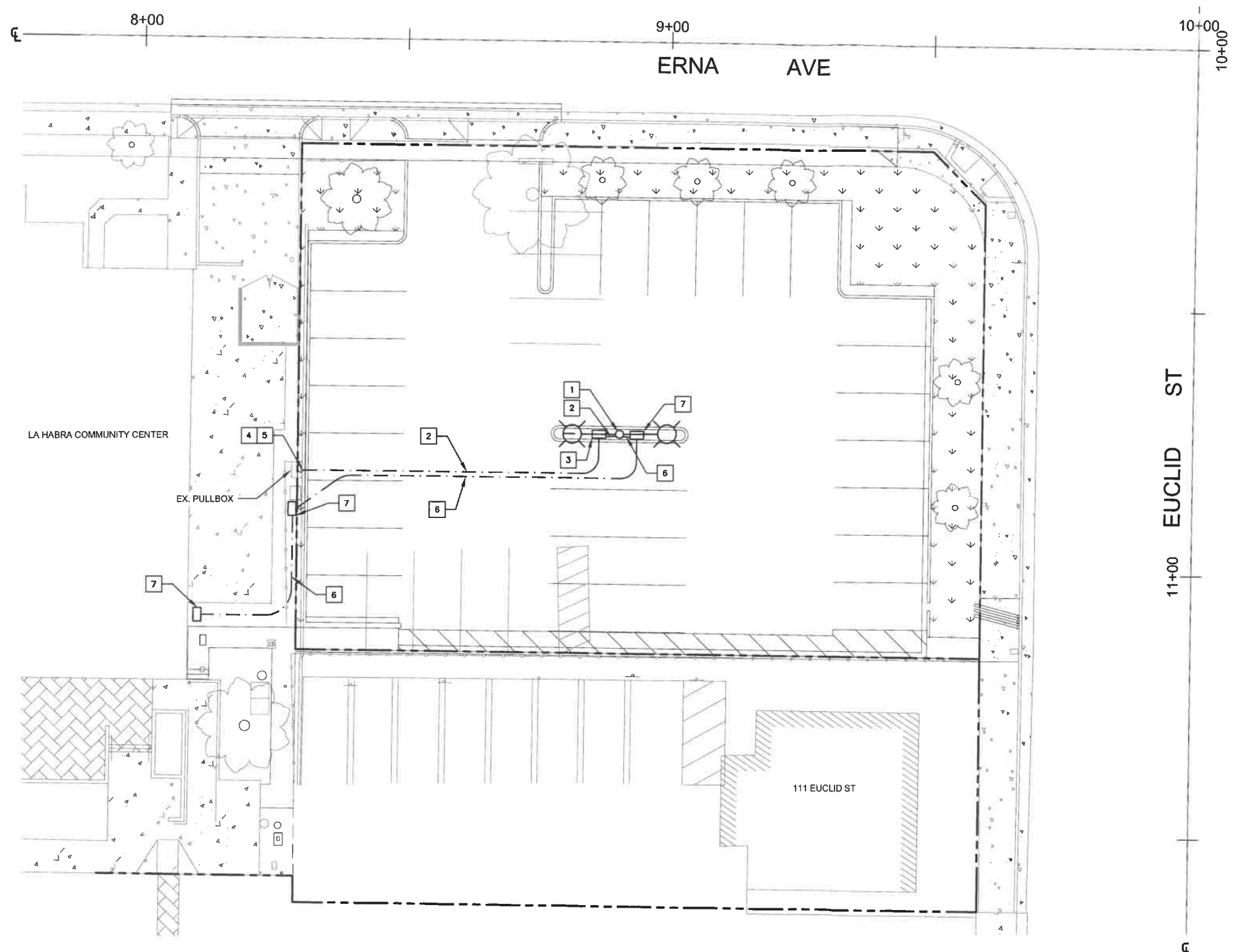

**PARKING LOT LIGHT POLE
DETAIL "A"**
NOT TO SCALE

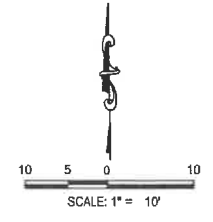

LIGHTING NOTES:

- 1 FURNISH AND INSTALL ELECTROLIER WITH LUMINAIRE COMPLETE WITH FOUNDATION AND PULL BOX.
- 2 FURNISH AND INSTALL 2" PVC SCH 80 CONDUIT WITH 2 #8 AWG CONDUCTORS, 1 #8 BARE CONDUCTOR.
- 3 FURNISH AND INSTALL STREET LIGHTING PULL BOX.
- 4 INSTALL CONDUIT INTO EXISTING PULL BOX.
- 5 SPLICE NEW CONDUCTORS TO EXISTING CIRCUIT. MAKE NECESSARY CONNECTIONS.
- 6 FURNISH AND INSTALL 2" PVC SCH 80 CONDUIT WITH PULL ROPE AS SHOWN. FOR FUTURE CCTV USE.
- 7 FURNISH AND INSTALL PULL BOX. FOR FUTURE CCTV USE.

APPROVED FOR CONSTRUCTION



Plans Prepared by:
JMD
PLANNING | ENGINEERING | MANAGEMENT
18645 East Gale Avenue, Suite 212
City of Industry, CA 91744
(626) 820-1137 Tel
(626) 820-1138 Fax
www.jmdinc.com



Prepared under the Supervision of:
Ivan Salvatierra
IVAN SALVATIERRA RCE 83901

REV.	DATE	DESCRIPTION
1		
2		
3		

CITY OF LA HABRA
LA HABRA COMMUNITY CENTER
PARKING LOT IMPROVEMENTS
LIGHTING & SECURITY CAMERA PLAN

RECOMMENDED BY
Tony M. P.C.
TONY M. P.C. PRINCIPAL ENGINEER
DATE 12/16/22

DWG. ID: X-X-XXX
DWG. NO. D-06
SHEET 7 OF 18

12/16/2022

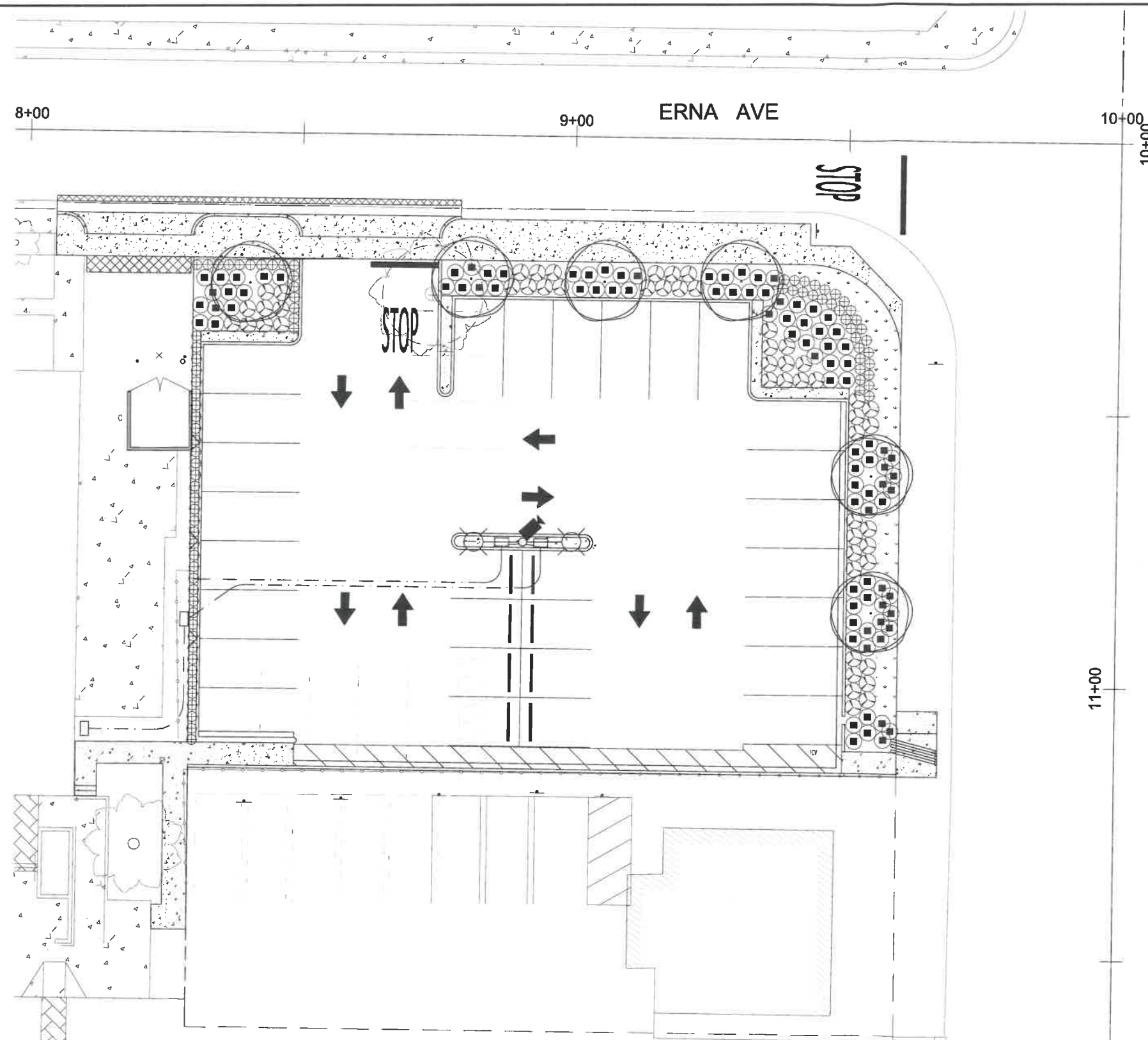

PLANTING LEGEND:

SYMBOL	BOTANICAL NAME	COMMON NAME	SIZE
TREES:			
(Circle with cross)	EXISTING TREE TO BE REMOVED	-	-
(Circle with dot)	LAGERSTROEMIA INDICA X FAURIEI 'NATCHEZ'	CRAPE MYRTLE	36" BOX
GROUND COVER:			
(Square with cross)	LANTANA CAMARA 'GOLD MOUND'	GOLD MOUND LANTANA	1 GAL
(Circle with cross)	SENECIO MANDRALISCAE	BLUE CHALKSTICKS	1 GAL
(Circle with dot)	CEANOTHUS 'CENTENNIAL'	CEANOTHUS	1 GAL
(Square with cross)	ROSMARINUS OFFICINALIS 'PROSTRATUS'	DWARF ROSEMARY	1 GAL

- PLANTING NOTES:**
- CONTRACTOR SHALL NOTIFY THE AGENCY OF SITE CONDITIONS WHICH PREVENT INSTALLATION PER PLANS AND SPECIFICATIONS.
 - CONTRACTOR SHALL BE LIABLE FOR REMOVING AND REINSTALLING IRRIGATION EQUIPMENT, AND REPLANTING AREAS WHICH ARE NOT INSTALLED PER PLAN AND SPECIFICATIONS.
 - IRRIGATION SYSTEM SHALL BE INSTALLED PRIOR TO PLANT MATERIALS.
 - TREES AND SHRUBS SHALL BE PLANTED AFTER CONCRETE PLACEMENT, BUT NOT BEFORE IRRIGATION COVERAGE TEST HAS BEEN APPROVED. (SEE SPECIFICATIONS).
 - PLACE TREES BETWEEN IRRIGATION HEADS WHEREVER POSSIBLE.
 - SHREDDED MULCH INSTALLATION: INSTALL SHREDDED MULCH IN ALL SHRUB AND GROUND COVER AREAS AT A DEPTH OF 2" UNLESS OTHERWISE INDICATED PLANS.
 - CLEANUP SHALL TAKE PLACE ON A DAILY BASIS UNLESS OTHERWISE APPROVED BY THE AGENCY'S REPRESENTATIVE.
 - THE PLANTING PLANS ARE ONLY ACCURATE FOR PLANTING LOCATION AND QUANTITIES. THE CONTRACTOR SHALL VERIFY ALL QUANTITIES BY PLAN CHECK. THE PLANTING LEGEND IS ACCURATE ONLY FOR PLANT SIZE.
 - CONTRACTOR IS RESPONSIBLE FOR ALL REPAIRS AND/OR REPLACEMENT OF ANY DAMAGED LANDSCAPE AREAS BEYOND THE LIMIT OF WORK, THAT IS A DIRECT RESULT OF THE LANDSCAPE CONSTRUCTION AND/OR HIS SUB-CONTRACTOR. REPLACEMENT ITEMS SHALL BE EXACT DUPLICATE OF ORIGINAL WORK ON PLANS, UNLESS OTHERWISE APPROVED BY THE AGENCY AUTHORIZED REPRESENTATIVE.

APPROVED FOR CONSTRUCTION

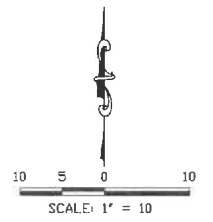

Plans Prepared by:
JMD
 PLANNING | ENGINEERING | MANAGEMENT
 19045 East Oak Avenue, Suite 212
 City of Industry, CA 91748
 (626) 820-1137 Tel
 (626) 820-1136 Fax
 www.jmdinc.com

Prepared under the Supervision of:
Ivan Salvatierra
 IVAN SALVATIERRA RCE 83901



CITY OF LA HABRA	
LA HABRA COMMUNITY CENTER PARKING LOT IMPROVEMENTS	
REVISION 1 2 3 4	RECOMMENDED BY <i>Tony M. P.E.</i> TONY M. P.E. PRINCIPAL ENGINEER DATE 12/15/22
DWG. ID: X-X-XXX	DWG. NO. L-01
SHEET 8	OF 16

12/16/2022

**NON-PRESSURE LATERAL PIPE SIZING CHART
SCHEDULE 40 IPS U.S. PVC PLASTIC PIPE
(FOR REFERENCE USE ONLY)**

PIPE SIZE	MAXIMUM GALLONS PER MINUTE
3/4 -INCH	0 - 6
1 - INCH	7 - 12
1-1/4 - INCHES	13 - 20
1-1/2 - INCHES	21 - 30
2 - INCHES	31 - 50

**PRESSURE MAINLINE PIPE SIZING CHART
CLASS 315 & SCH. 40 IPS U.S. PVC PLASTIC PIPE
(FOR REFERENCE USE ONLY)**

PIPE SIZE	MAXIMUM GALLONS PER MINUTE
3/4 -INCH	0 - 6
1 - INCH	7 - 12
1-1/4 - INCHES	13 - 20
1-1/2 - INCHES	21 - 30
2 - INCHES	31 - 50

**CONDUIT/PIPE SLEEVE SIZING CHART
(FOR REFERENCE USE ONLY)**

SCHEDULE 40 PVC PIPE SLEEVE SIZE	MAXIMUM IRRIGATION PIPE/WIRE CONDUIT SIZE
2 - INCHES	1 - INCH
2-1/2 - INCHES	1-1/4 - INCH
3 - INCHES	1-1/2 - INCH
4 - INCHES	2 - INCHES
6 - INCHES	3 - INCHES

SPARE SLEEVE SIZE TO MATCH LARGEST SLEEVE AT SAME CROSSING LOCATION.

GENERAL IRRIGATION LEGEND

SLEEVING: REFER TO IRRIGATION LEGEND AND CHART ON SHEET LI-01 FOR TYPE AND SIZE.

- (#)M MAINLINE PIPE SLEEVE QUANTITY
- (#)L LATERAL PIPE SLEEVE QUANTITY
- (#)W WIRE/CONDUIT SLEEVE QUANTITY
- (#)S EMPTY (SPARE) SLEEVE QUANTITY

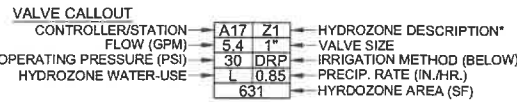

*REFER TO HYDROZONE CHART

IRRIGATION METHOD:
DRP - SUB-SURFACE DRIP GRID
TB - TREE ROOT WATERING SYSTEM

1-1/2" PIPE SIZING CALLOUT

GENERAL IRRIGATION NOTES

- REFER TO THE IRRIGATION EQUIPMENT LEGEND ON LI-01 AND THE GENERAL IRRIGATION NOTES ON SHEET LI-02 FOR ADDITIONAL INFO.
- REFER TO THE IRRIGATION PLAN ON SHEET LI-03.
- REFER TO THE IRRIGATION DETAILS ON SHEETS LI-04, LI-05 AND LI-06 FOR ADDITIONAL INFORMATION.
- REFER TO THE MWELO WATER USE CALCULATIONS AND HYDROZONE CHART ON SHEET LI-07.
- ALL MAINLINE, LATERAL PIPE, VALVES, AND OTHER IRRIGATION SYSTEM APPURTENANCES SHOWN IN PAVED AREA IS FOR GRAPHICAL CLARITY ONLY. CONTRACTOR TO PLACE MAINLINE, LATERAL PIPE, VALVES AND ALL IRRIGATION APPURTENANCES WITHIN ADJACENT PLANTING AREAS UNLESS NOTED OTHERWISE ON THE PLANS.
- CONTRACTOR SHALL ROUTE ALL IRRIGATION MAINLINE, LATERAL PIPE AND SLEEVES AROUND ALL SERVICE LINES, UTILITIES, STORM DRAINAGE FACILITIES, ETC. IN ORDER TO AVOID ANY CONFLICTS IN THE FIELD. INSTALL IRRIGATION PIPE BELOW STORM DRAINAGE PIPES WHERE REQUIRED TO MAINTAIN THE MINIMAL DEPTH REQUIREMENTS.

LANDSCAPE IRRIGATION EQUIPMENT LEGEND

SYMBOL	MFG'R	MODEL #	DESCRIPTION	REMARKS	DETAIL
	(OR APPROVED EQUAL)				
	N/A	N/A	EXISTING IRRIGATION SERVICE LINE AND WATER METER BOX. INSTALL NEW 1" IRRIGATION WATER METER- SEE CIVIL DRAWINGS.	FIELD VERIFY EXACT LOCATION, SIZE AND STATIC PRESSURE. 65 PSI MINIMUM PRESSURE REQUIRED.	N/A
	N/A	N/A	IRRIGATION POINT-OF-CONNECTION (POC) TO NEW WATER METER.	SIZE PER PLAN. INSTALL GATE VALVE AS SHOWN ON PLANS. GATE VALVE SHALL BE MAINLINE SIZE. FIELD VERIFY SIZE, LOCATION AND STATIC PRESSURE.	N/A
	WILKINS	975XLSEU	BACKFLOW PREVENTION DEVICE AND WYE STRAINER/ ENCLOSURE	1" SIZE. REDUCED PRESSURE TYPE WITH WYE STRAINER. LEAD FREE. INSTALL PER DETAIL AND AS REQUIRED BY LOCAL CODES. INSTALL WITHIN SBBC-30-ALI SECURITY ENCLOSURE.	9/LI-05
	NIBCO	T-113-BHW	IRRIGATION SYSTEM SHUT OFF GATE VALVE	MAINLINE SIZE. INSTALL WITHIN PLASTIC VALVE BOX AND BOLT DOWN COVER.	8/LI-05, 3/LI-04, 7/LI-05
NOT SHOWN	BUCKNER/ SUPERIOR	BSBV	MANIFOLD ISOLATION BALL VALVE (SUB-MAINS)	1.5" AND SMALLER, BRONZE, 1/4 TURN, THREADED. INSTALL WITHIN VALVE BOX AS DETAILED. MATCH LARGEST REMOTE CONTROL VALVE SIZE WITHIN MANIFOLD.	4/LI-04, 3/LI-04, 7/LI-05
	BUCKNER/ SUPERIOR	QB44AR	QUICK COUPLER VALVE	1-INCH SIZE (NPT); SINGLE SLOT WITH YELLOW TUFF TOP AND ANTI-ROTATION FEATURE. SUPPLY WITH (2) 1-INCH NPT MALE x 3/4-INCH FEMALE KEYS AND MATCHING 1-INCH MALE HOSE X 1" FEMALE PIPE HOSE SWIVELS. INSTALL WITHIN PLASTIC VALVE BOX AND BOLT DOWN COVER.	13/LI-06, 3/LI-04, 7/LI-05
	RAIN MASTER	EGP8-S	AUTOMATIC IRRIGATION CONTROLLER WITH CELLULAR COMMUNICATION. INCLUDES FLOW METER- REFER TO SYMBOL BELOW.	INSTALL 24 STATION INTERIOR WALL MOUNTED CS3000 CONTROLLER LISTED AT LEFT WITHIN UTILITY CLOSET IN RESTROOM BUILDING. SYNC WITH RAIN SWITCH 'R'. WIRE TO REMOTE CONTROL VALVES.	10/LI-06
	IRRITROL	WRS-KIT	WIRELESS RAIN SENSOR.	WIRELESS RAIN SWITCH. DISTANCE FROM CONTROLLER SHALL NOT EXCEED 200-FEET. REFER TO PLAN FOR ADDITIONAL INFO. SENSOR SHALL BE FIELD LOCATED ON NEW LIGHT POLE. LOCATE TO PROVIDE OPTIMAL EXPOSURE TO WEATHER ELEMENTS AS PER MANUFACTURER'S RECOMMENDATIONS.	PER MANUF'R
NOT SHOWN	-	-	PULL/ SPLICE BOXES	LOCATE PULL BOXES AT ENDS OF ALL SLEEVES, AND AS DIRECTED BY OWNER REPRESENTATIVE. ALL WIRING SHALL BE INSTALLED IN GRAY SCH. 40 PVC CONDUIT W/ SWEEPS	11/LI-06
	BUCKNER/ SUPERIOR	950-100 (1")	REMOTE CONTROL VALVE (RCV)	BRASS AUTOMATIC GLOBE VALVE. SIZE AS INDICATED ON PLANS. INSTALL WITHIN PLASTIC VALVE BOX AND BOLT DOWN COVER. INSTALL WITHIN MANIFOLD WHEN GROUPED WITH OTHER VALVES. SIZE MANIFOLD TO MATCH LARGEST LATERAL LINE SIZE. USE WITH TREE BUBBLERS.	5/LI-04, 3/LI-04, 7/LI-05, 12/LI-06
	BUCKNER/ SUPERIOR/ HUNTER	950-100 (1") W/ HFR-100-075-40	DRIP REMOTE CONTROL VALVE (DRCV) WITH PRESSURE REGULATING FILTER	BRASS AUTOMATIC GLOBE VALVE WITH 40PSI REGULATING FILTER. SIZE AS INDICATED ON PLANS. INSTALL WITHIN PLASTIC VALVE BOX AND BOLT DOWN COVER. INSTALL WITHIN MANIFOLD WHEN GROUPED WITH OTHER VALVES. SIZE MANIFOLD TO MATCH LARGEST LATERAL LINE SIZE. USE WITH DRIP ZONES.	6/LI-05, 3/LI-04, 7/LI-05, 12/LI-06
	PW PIPE	-	PRESSURE MAINLINE PIPE	1.5 INCH SIZE UNLESS NOTED DIFFERENTLY ON PLANS. USE SCHEDULE 40 PVC PIPE WITH SCHEDULE 40 SOLVENT WELD FITTINGS FOR MAINLINE PIPE 2-INCHES OR SMALLER. INSTALL WITH TRACE WIRE. MAINLINE COVER DEPTH: 18"	1,2/LI-04
	PW PIPE	-	SOLVENT WELD NON-PRESSURE LATERAL PIPE	SIZE PER PLAN; SCHEDULE 40 PVC PIPE WITH SCHEDULE 40 PVC SOLVENT WELD FITTINGS FOR LATERAL LINE, 3/4" MIN. SIZE. LATERAL COVER DEPTH 12"	
	PW PIPE	-	IRRIGATION PIPE/ CONTROL WIRES/ SENSOR WIRE SLEEVE	QUANTITIES SHOWN ON PLANS ARE FOR BIDDING PURPOSES ONLY. CONTRACTOR SHALL PROVIDE SIZE AND QUANTITY AS REQUIRED. REFER TO PIPE/WIRE SLEEVING CHART FOR SIZE (THIS SHEET)	2/LI-04

TREE ROOT WATERING SYSTEMS

SYMBOL	MFG'R	MODEL #	NOZZLE	OPERATING PRESSURE	RADIUS	FLOW	FLOW	DETAIL
	RAIN BIRD	RWS-B-C-1402	AS SUPPLIED	30 PSI	N/A	0.50	CONTRACTOR TO INSTALL (2) RWS PER TREE.	14/LI-06

SUBSURFACE DRIP IRRIGATION EQUIPMENT

SYMBOL	MFG'R	MODEL #	DESCRIPTION	OP. PSI	EMITTER FLOW (GPH)	EMITTER SPACING	MAX. ALLOWED HORIZONTAL SPACING	BURIAL DEPTH	DETAIL
	RAIN BIRD	XFS-CV-06-12	INLINE EMITTER DRIPLINE W/ COPPER SHIELD PROTECTION, ANTI-SIPHON, PRESSURE COMPENSATING, SELF-FLUSHING EMITTERS W/ HIGH CHECK VALVE.	30	0.60	12-INCHES	12-INCHES	6-INCHES	17,18,19,20/ LI-07
SYMBOL	MFG'R	MODEL #	DESCRIPTION	REMARKS					DETAIL
	NIBCO	4660-S	MANUAL FLUSH BALL VALVE	1/2" SIZE. PLUMB TO PVC EXHAUST HEADER. HEADER SIZE TO MATCH SUPPLY HEADER SIZE. REFER TO PLAN. REFER TO GENERAL IRRIGATION NOTES FOR ADDITIONAL INFORMATION.					15/LI-06
	RAIN BIRD	OPERIND	OPERATION/PRESSURE INDICATOR STAKE	PLUMB TO DRIP TUBING, ONE PER DRIP ZONE.					16/LI-06

APPROVED FOR CONSTRUCTION



Plans Prepared by:
JMD
PLANNING | ENGINEERING | MANAGEMENT
18645 East Calle Arroyo, Suite 212
City of Industry, CA 91746
(626) 820-1137 Tel
(626) 820-1138 Fax
www.jmdinc.com



Prepared under the Supervision of:
Ivan Salvatierra
IVAN SALVATIERRA RCE 83901 DATE 12/16/2022

REV	DATE	DESCRIPTION
1		
2		
3		

CITY OF LA HABRA
LA HABRA COMMUNITY CENTER
PARKING LOT IMPROVEMENTS
IRRIGATION LEGEND

RECOMMENDED BY
TONY AN, P.E. PRINCIPAL ENGINEER
DATE 12/15/22

DWG. ID: X-X-XXX
DWG. NO. LH-01
SHEET 9 OF 18

12/16/2022

AUTOMATIC IRRIGATION CONTROLLER NOTES

1. CONTROLLERS SHALL BE INSTALLED AT THE APPROXIMATE LOCATIONS SHOWN ON THE IRRIGATION PLANS. FINAL LOCATION SHALL BE APPROVED BY THE CITY. POWER SOURCE: CONNECT TO EXISTING PER LOCAL CODES.
2. ALL CONDUCTORS PASSING UNDER HARDSCAPE MUST BE INSTALLED IN CONDUIT. EXTEND CONDUITS 6" BEYOND EDGES OF HARDSCAPE AT LOCATIONS SHOWN ON PLANS. REMOTE CONDUCTORS IN LANDSCAPE AREAS SHALL BE DIRECT BURIAL.
3. PRIOR TO CONSTRUCTION, CONTRACTOR TO SCHEDULE A PRE-CONSTRUCTION MEETING WITH THE OWNER'S REPRESENTATIVE, CONTROLLER REPRESENTATIVE, AND OTHER NECESSARY PARTIES ASSOCIATED WITH THE INSTALLATION OF IRRIGATION EQUIPMENT.
4. IRRIGATION CONTROLLER BY RAIN MASTER.
5. ALL CONDUCTORS AND WIRING SHALL BE NEATLY ARRANGED AND ORDERED SO THAT CLEAR ACCESS TO ALL EQUIPMENT IS MAINTAINED.
6. PROVIDE ENGRAVED SCREW-ON PHENOLIC NAMEPLATE ON DEVICE BOX INDICATING LOCATION AND NAME OF ORIGINATING ELECTRICAL PANEL AND BRANCH CIRCUIT IDENTIFICATION NUMBER.
7. THE CONTRACTOR SHALL INSTALL THREE (3) SPARE CONTROL WIRES FROM THE CONTROLLER ALONG THE ENTIRE LENGTH OF MAIN LINE PIPE, AND PROVIDE 36" OF EXTRA WIRE WITHIN FURTHEST VALVE BOX(ES) ON EACH BRANCH OF MAIN LINE PIPE. THE SPARE WIRES SHALL BE A DIFFERENT COLOR THAN THE ACTIVE CONTROL WIRES OR THE COMMON WIRE. CAP SPARE WIRES WITH WIRE NUTS WRAPPED WITH VINYL ELECTRICAL TAPE. LABEL "SPARE".
8. CONTROLLER SHALL BE COVERED BY A 5 YEAR MINIMUM MANUFACTURER'S WARRANTY.
9. CONTRACTOR TO FURNISH, INSTALL, AND TEST COMPLETE ITS AUTOMATIC IRRIGATION CONTROLLER ASSEMBLY CONSISTING OF CONTROLLER(S), ENCLOSURE, TERMINAL INTERFACE BOARDS, 120 VOLT GFI OUTLET, ON/OFF SWITCH, CABLING, TRANSFORMERS, SURGE ARRESTERS, AND ALL OTHER ITEMS SPECIFIED.
10. REFER TO IRRIGATION LEGEND SHEET FOR OTHER IRRIGATION SYSTEM COMPONENTS AND MATERIALS REQUIRED FOR PROJECT.
11. UPON COMPLETION OF INSTALLATION, CONTACT CONTROLLER REPRESENTATIVE TO PERFORM A SITE VISIT TO VERIFY THE SYSTEM HAS BEEN INSTALLED PER MANUFACTURER'S INSTRUCTIONS. THE SYSTEM WILL NOT BE ACCEPTED UNTIL THE REPRESENTATIVE HAS INDICATED THAT THE SYSTEM HAS BEEN INSTALLED CORRECTLY AND IS OPERATING SATISFACTORILY. CONTRACTOR TO PROVIDE PROGRAMMING OF CONTROLLER, WITH TRAINING (AT NO CHARGE) FROM CONTROLLER MANUFACTURER.
12. CONTRACTOR SHALL PROVIDE TWO KEYS FOR THE CONTROLLER ENCLOSURES, AND SECURE THE ENCLOSURES WITH THE LOCK DURING CONSTRUCTION AND MAINTENANCE. IMMEDIATELY PRIOR TO PROJECT ACCEPTANCE, THE CONTRACTOR SHALL TURN THE KEYS OVER TO THE CITY.

EXISTING UTILITIES NOTES

1. THE CONTRACTOR SHALL, AT HIS OWN EXPENSE, VERIFY THE LOCATIONS OF ALL EXISTING UNDERGROUND UTILITIES, STRUCTURES, AND SERVICES WHICH MAY AFFECT CONTRACTOR'S OPERATION DURING CONSTRUCTION BEFORE COMMENCING WORK. THE LOCATIONS OF UTILITIES, STRUCTURES, AND SERVICES SHOWN IN THESE PLANS ARE APPROXIMATE ONLY. ANY DISCREPANCIES BETWEEN THE PLANS AND ACTUAL FIELD CONDITIONS SHALL BE REPORTED TO THE OWNER'S REPRESENTATIVE.
2. THE CONTRACTOR SHALL EXERCISE EXTREME CAUTION WHEN WORKING NEAR OVERHEAD OR UNDERGROUND POWER AND/OR TELEPHONE, WATER, GAS, OIL, SEWER, ETC., SO AS TO SAFELY PROTECT ALL UTILITIES, PERSONNEL, AND EQUIPMENT, AND SHALL BE RESPONSIBLE FOR ALL COSTS AND LIABILITY IN CONNECTION HEREIN.
3. WHERE IT IS NECESSARY TO EXCAVATE IN AREAS OF EXISTING UTILITIES, THE CONTRACTOR SHALL POTHOLE TO CONFIRM EXACT LOCATIONS OF EXISTING UTILITIES.
4. IN EXCAVATING AND WORKING NEAR EXISTING UTILITIES THE CONTRACTOR SHALL TAKE ALL NECESSARY PRECAUTIONS TO AVOID DAMAGE TO THE SAME.
5. IN CASE OF INTERRUPTION OF UTILITIES CAUSED BY THE CONTRACTOR'S OPERATION OR NEGLIGENCE, THE CONTRACTOR SHALL BE RESPONSIBLE TO REPAIR OR RECONSTRUCT DAMAGED ITEMS TO THE OWNER'S AND/OR UTILITY'S REPRESENTATIVE SATISFACTION AT THE CONTRACTOR'S EXPENSE. CONTRACTOR SHALL BE RESPONSIBLE TO HAVE THE UTILITIES IN SERVICE AS SOON AS POSSIBLE.

EXISTING LANDSCAPE IRRIGATION NOTES

1. IRRIGATION DESIGN IS BASED ON CITY PROVIDED INFORMATION AND MAY NOT REFLECT ACTUAL FIELD CONDITIONS. CONTRACTOR SHALL NOTIFY THE OWNER'S REPRESENTATIVE OF SITE CONDITIONS WHICH MAY PREVENT INSTALLATION OF WORK PER PLANS, DETAILS AND SPECIFICATIONS. ALL EXISTING IRRIGATION SYSTEM LAYOUT SHALL BE FIELD VERIFIED WITH THE OWNER'S REPRESENTATIVE AT THE START OF WORK.
2. CONTRACTOR SHALL FIELD VERIFY (POTHOLE IF NECESSARY) SIZE, MATERIAL, LOCATION AND DEPTH OF ALL MAINLINES THAT ARE TO BE CONNECTED TO OR CROSSED AT THE START OF WORK AND PROVIDE FINDINGS TO OWNER'S REPRESENTATIVE IN WRITING PRIOR TO THE START OF DEMOLITION.
3. THE CONTRACTOR SHALL FAMILIARIZE THEMSELVES WITH ANY EXISTING IRRIGATION SYSTEMS DIRECTLY ADJACENT AND OUTSIDE OF THE LIMIT-OF-WORK AREAS PRIOR TO THE START OF WORK. CONTRACTOR SHALL DOCUMENT ANY BROKEN OR MALFUNCTIONING PIECE OF IRRIGATION EQUIPMENT AND PROVIDE THE OWNER'S REPRESENTATIVE WITH A WRITTEN REPORT. ANY REPAIRS REQUIRED TO COMPONENTS NOT NOTED IN THE REPORT DURING OR AFTER DEMOLITION IS COMPLETED SHALL BECOME THE RESPONSIBILITY OF THE CONTRACTOR AND ALL REPAIR WORK SHALL BE TO THE SATISFACTION OF THE OWNER'S REPRESENTATIVE.
4. THE CONTRACTOR SHALL BE RESPONSIBLE FOR ANY DAMAGE TO THE EXISTING IRRIGATION SYSTEM TO REMAIN CAUSED BY EITHER THEIR OR THEIR SUB-CONTRACTORS OPERATIONS OR NEGLIGENCE. IN CASE OF DAMAGE, THE CONTRACTOR SHALL BE RESPONSIBLE FOR PERFORMING ANY REQUIRED REPAIRS AS SOON AS POSSIBLE. REPAIRS SHALL BE THE DIRECTION OF THE OWNER'S AUTHORIZED REPRESENTATIVE AND SHALL BE TO THE EXACT DUPLICATE OF ORIGINAL WORK OR HIGHER QUALITY.
5. EXISTING IRRIGATION OUTSIDE OF AREAS OF WORK SHALL REMAIN FULLY OPERATIONAL. NO DISRUPTION OF THE EXISTING IRRIGATION SYSTEM'S WATERING OR OPERATION SHALL BE ALLOWED DURING THE COURSE OF CONSTRUCTION. THE EXISTING IRRIGATION SYSTEM SHALL MAINTAIN AUTOMATIC PROGRAMMED WATERING SCHEDULES THROUGHOUT CONSTRUCTION AND SHALL BE SUPPLEMENTED BY MANUAL WATERING ONLY WHEN REQUIRED OR REQUESTED BY THE OWNER'S AUTHORIZED REPRESENTATIVE.
6. PROTECT ALL EXISTING MAINLINE, CONTROL VALVES AND WIRES, AND IRRIGATION EQUIPMENT, INCLUDING BUT NOT LIMITED TO PRESSURE REDUCING VALVES, MASTER VALVES, FLOW SENSORS, ETC., NECESSARY FOR THE OPERABILITY OF THE EXISTING IRRIGATION SYSTEM TO REMAIN. REMOVE EXISTING IRRIGATION EQUIPMENT ONLY WHEN REQUIRED AS PART OF NEW IRRIGATION SYSTEM INSTALLATION.
7. ANY EXISTING IRRIGATION CONTROL VALVES CONNECTED TO EXISTING CONTROLLER(S) SHALL REMAIN CONNECTED UNLESS OTHERWISE NOTED ON PLANS. CONFIRM PROPER EXISTING CONTROLLER OPERATION WITH CITY'S REPRESENTATIVE UPON COMPLETION OF WORK.
8. EXISTING EQUIPMENT MAY BE RELOCATED FROM THE AREA OF WORK IF REQUIRED IN ORDER TO MAINTAIN OPERABILITY OF THE EXISTING IRRIGATION SYSTEM DURING AND AFTER CONSTRUCTION. RELOCATE EXISTING EQUIPMENT ONLY AS REQUIRED TO REMAIN FUNCTIONAL AND AS PER CITY'S REPRESENTATIVE APPROVAL.

GENERAL LANDSCAPE IRRIGATION NOTES:

1. THE CONTRACTOR SHALL OBTAIN ANY PERTINENT ENGINEERING AND/OR ARCHITECTURAL PLANS BEFORE BEGINNING WORK.
2. THE CONTRACTOR IS RESPONSIBLE FOR THE ACQUISITION OF ALL NECESSARY PERMITS ASSOCIATED WITH THE CONSTRUCTION WORK INDICATED HEREIN BEFORE BEGINNING WORK.
3. THE IRRIGATION SYSTEM DESIGN IS BASED ON THE MINIMUM OPERATING PRESSURE AND THE MAXIMUM FLOW DEMAND SHOWN ON THE IRRIGATION DRAWINGS AT THE POINT-OF-CONNECTION. THE CONTRACTOR SHALL VERIFY WATER PRESSURE FOR APPROVAL BY OWNER'S REPRESENTATIVE PRIOR TO CONSTRUCTION AND PRIOR TO ORDERING MATERIALS.
4. CONTRACTOR SHALL REPORT ANY DIFFERENCE BETWEEN THE WATER PRESSURE INDICATED ON THE DRAWINGS AND THE ACTUAL PRESSURE READING AT THE IRRIGATION POINT OF CONNECTION TO THE OWNER'S REPRESENTATIVE. IN THE EVENT PRESSURE DIFFERENCES ARE NOT REPORTED PRIOR TO THE START OF CONSTRUCTION, THE CONTRACTOR SHALL ASSUME FULL RESPONSIBILITY FOR ANY REVISIONS, AND COSTS ASSOCIATED WITH SAID REVISIONS.
5. IT IS THE CONTRACTOR'S RESPONSIBILITY TO BECOME FAMILIAR WITH EXISTING CONDITIONS, EXISTING IRRIGATION SYSTEM TO REMAIN AND BE MODIFIED, GRADE DIFFERENCES, AND LOCATIONS OF ARCHITECTURAL FEATURES, INCLUDING BUT NOT LIMITED TO WALLS, PAVING, FENCING, ETC. CONTRACTOR SHALL COORDINATE WORK WITH ALL TRADES FOR LOCATION OF PIPE SLEEVES THROUGH WALLS, UNDER PAVING, STRUCTURES, ETC.
6. IN ADDITIONAL TO SLEEVES SHOWN ON THE DRAWINGS THE CONTRACTOR IS RESPONSIBLE FOR THE INSTALLATION OF PIPE SLEEVING FOR ALL PIPE UNDER PAVED AREAS, HARDSCAPE, AND AS DIRECTED BY OWNER'S REPRESENTATIVE. SLEEVING SHALL BE OF ADEQUATE SIZE BUT NO LESS A MINIMUM OF TWICE THE DIAMETER OF THE PIPE OR WIRE BUNDLE CARRIED. SLEEVES SHALL EXTEND AT LEAST 6" PAST THE EDGE OF PAVING. REFER TO SLEEVING CHART FOR MORE INFORMATION.
7. THE CONTRACTOR IS REQUIRED TO NOTIFY AND COORDINATE LANDSCAPE IRRIGATION CONTRACT WORK WITH ALL APPLICABLE CONTRACTORS AND TRADES FOR THE LOCATION AND INSTALLATION OF PIPE, CONDUIT, AND SLEEVES THROUGH OR UNDER WALLS, ROADWAYS, PAVING, STRUCTURES, ETC., BEFORE CONSTRUCTION. IN THE EVENT THESE NOTIFICATIONS ARE NOT PERFORMED, THE CONTRACTOR SHALL ASSUME FULL RESPONSIBILITY FOR ALL REQUIRED REVISIONS.
8. IRRIGATION COMPONENTS SHOWN WITHIN PAVED AREAS ARE FOR GRAPHIC CLARITY ONLY. PLACE ALL PIPING, VALVES, QUICK COUPLING VALVES, AND OTHER IRRIGATION COMPONENTS WITHIN LIMIT OF WORK BOUNDARIES AND IN SHRUB PLANTING AREAS EXCEPT WHERE PIPES CROSS PAVING OR AS NOTED. AVOID ANY CONFLICTS BETWEEN THE IRRIGATION SYSTEM AND TREES, PLANTINGS, SITE FEATURES AND UTILITIES INCLUDING STORM DRAINAGE.
9. INSTALLATION OF THE IRRIGATION SYSTEM UNDER THIS CONTRACT SHALL CONFORM TO ALL LOCAL, COUNTY, AND STATE PROVISIONS AND REGULATIONS GOVERNING OR RELATING TO ANY PORTION OF THE WORK TO BE PERFORMED AND ARE HEREBY INCORPORATED INTO AND MADE PART OF THESE CONSTRUCTION DOCUMENTS AND SHALL BE CARRIED OUT BY THE CONTRACTOR. IN THE EVENT OF DIFFERENCES BETWEEN THE CODE COMPLIANCE REQUIREMENTS OF THIS CONTRACT, THE BETTER QUALITY, HIGHER STANDARD, LARGER SIZE, AND MORE STRINGENT REQUIREMENT SHALL PREVAIL.
10. PRIOR TO ANY TRENCHING THE CONTRACTOR SHALL ASCERTAIN THE LOCATION OF ALL NEW AND EXISTING UNDERGROUND UTILITY LINES. CALL 811 A MINIMUM OF FORTY-EIGHT (48) HOURS PRIOR TO THE START OF CONSTRUCTION.
11. THE INTENT OF THIS IRRIGATION SYSTEM IS TO PROVIDE THE MINIMUM AMOUNT OF WATER TO MAINTAIN GOOD PLANT HEALTH, APPEARANCE AND REASONABLE GROWTH. THE AMOUNT OF SUPPLEMENTAL WATER A PLANT REQUIRES IS DEPENDENT ON SOIL TYPE, PLANT MATERIAL, ROOTING DEPTH, CLIMATE, SEASONAL CHANGES, SLOPES, MOUNDS, SUN, SHADE AND WIND. IT IS THE RESPONSIBILITY OF THE CONTRACTOR TO ADJUST THE IRRIGATION SCHEDULE AND ET VARIABLES AS NEEDED. IN ADDITION, THE CONTRACTOR SHALL PROVIDE SUPPLEMENTAL WATER TO ACCOMMODATE SPECIAL WATERING NEEDS OF PLANT MATERIAL THROUGH THE MAINTENANCE PERIOD. ACTUAL STATION RUN TIMES MAY VARY IN ACCORDANCE WITH VARYING SITE CONDITIONS.
9. ALL HEADS ARE TO BE INSTALLED WITH THE NOZZLE AND ARCS SHOWN ON THE PLANS. ALL HEADS ARE TO BE ADJUSTED TO PREVENT OVERSPRAY ONTO BUILDINGS, STRUCTURES, WALLS, FENCES AND HARDSCAPE. THIS INCLUDES, BUT NOT LIMITED TO, ADJUSTMENT OF DIFFUSER PIN OR ADJUSTMENT SCREW, REPLACEMENT OF NOZZLE WITH MORE APPROPRIATE RADIUS UNITS AND THE REPLACEMENT OF NOZZLES WITH ADJUSTABLE ARC UNITS. WHEN VERTICAL OBSTRUCTIONS (PROPS, STREET LIGHTS, TREES, ETC.) INTERFERE WITH THE SPRAY PATTERN OF THE SPRINKLER HEADS PREVENTING PROPER COVERAGE, THE CONTRACTOR SHALL FIELD ADJUST THE SPRINKLER SYSTEM BY INSTALLING A QUARTER CIRCLE OR HALF CIRCLE SPRINKLER HEAD ON EACH SIDE OF THE OBSTRUCTION SO AS TO PROVIDE PROPER COVERAGE ALL ADJUSTMENTS SHALL BE MADE AT NO ADDITIONAL COST TO THE OWNER. NO EXTRA PAYMENT WILL BE MADE WHERE PIPING MUST BE OFFSET TO AVOID EXISTING CONDITIONS, OTHER WORK OR WHERE CHANGES ARE NECESSARY TO FACILITATE INSTALLATION.
10. IRRIGATION SYSTEM SHALL BE OPERATIONAL & COVERAGE APPROVED BY THE OWNER'S REPRESENTATIVE PRIOR TO INSTALLATION OF PLANTING MATERIAL.
11. THE CONTRACTOR SHALL ADJUST THE PRESSURE REGULATOR ON EACH REMOTE CONTROL VALVE (WHEN SPECIFIED) SO THAT THE SPRINKLER HEAD FARTHEST AND HIGHEST IN ELEVATION FROM ITS RESPECTIVE CONTROL VALVE OPERATES WITHIN THE OPERATING PRESSURE SHOWN ON THE IRRIGATION LEGEND. NOT TO EXCEED FIVE (5) PSI ABOVE THE GIVEN OPERATING PRESSURE FROM THE SPECIFIED PRESSURE LOCATED ON THE IRRIGATION LEGEND.
12. THE CONTRACTOR SHALL FLUSH ALL EMISSION EQUIPMENT FOR OPTIMUM PERFORMANCE TO PROVIDE OPTIMAL EVEN DISTRIBUTION OF WATER, AND TO PROVIDE PROPER COVERAGE.
13. DRAINAGE OF IRRIGATION WATER THROUGH SPRINKLERS WILL NOT BE ALLOWED. DURING THE COURSE OF CONSTRUCTION, THE CONTRACTOR SHALL INSTALL ADDITIONAL IN-LINE CHECK VALVES AS REQUIRED IN ANY AREA WHERE EMISSION DEVICES SHOW SIGNS OF DRAINAGE AFTER IRRIGATION SYSTEM HAS OPERATED FROM AN ON TO OFF POSITION. INSTALLATION OF ADDITIONAL IN-LINE CHECK VALVES SHALL BE INCLUDED IN THE BID PRICE WITHOUT ADDITIONAL COST TO THE CLIENT.
14. ALL VALVES PROVIDING IRRIGATION TO SLOPES AREAS SHALL BE SCHEDULED IN MULTIPLE, SHORT CYCLES TO HELP ELIMINATE IRRIGATION WATER RUNOFF.
15. SHOULD FIELD CONDITIONS REQUIRE PIPE INSTALLATION OTHER THAN THAT SHOWN ON THE PLANS, THE CONTRACTOR SHALL LIMIT EXCESS FLOW AND SIZE ALL PIPE NOT TO EXCEED A VELOCITY OF 5-FEET PER SECOND (FPS) IN PVC PIPE. PIPE THROUGH ANCILLARY EQUIPMENT, BRASS AND COPPER PIPE SHALL NOT EXCEED A VELOCITY OF 7-1/2 FPS. ALL ADJUSTMENTS SHALL BE MADE AT NO ADDITIONAL COST TO THE OWNER, UNLESS PREVIOUSLY APPROVED BY THE OWNER.
16. MAINLINE PIPE SIZE DOWNSTREAM OF LAST PIPE SIZE INDICATED TO BE THE SAME AS INLET OF PRODUCT IT SUPPLIES, BUT NOT LESS THAN 1-INCH. LATERAL PIPE SIZES DOWNSTREAM OF LAST PIPE SIZE CALL OUT SHALL BE SAME AS THE LAST PIPE SIZE CALLED OUT, BUT NO LESS THAN 3/4-INCH.
17. ALL IRRIGATION EQUIPMENT SHALL BE AS LISTED OR EQUAL AS APPROVED BY THE OWNER'S REPRESENTATIVE.
18. SEE IRRIGATION DETAILS AND PLANTING PLANS AS PART OF THESE CONSTRUCTION DOCUMENTS.

APPROVED FOR CONSTRUCTION



Plans Prepared by: PLANNING ENGINEERING MANAGEMENT 19945 East Galle Avenue, Suite 212 City of Industry, CA 91746 (826) 820-1137 Tel (826) 820-1136 Fax www.jmdinc.com			<table border="1"> <tr> <th>REV</th> <th>DATE</th> <th>DESCRIPTION</th> <th>REVISION</th> </tr> <tr> <td> </td> <td> </td> <td> </td> <td> </td> </tr> </table>	REV	DATE	DESCRIPTION	REVISION					CITY OF LA HABRA LA HABRA COMMUNITY CENTER PARKING LOT IMPROVEMENTS IRRIGATION NOTES	
REV	DATE			DESCRIPTION	REVISION								
Prepared under the Supervision of: IVAN SALVATIERRA RCE 83901		DATE: 12/16/2022	RECOMMENDED BY: TONY M. P.E. PRINCIPAL ENGINEER	DATE: 12/15/22	DWG. ID: X-X-XXX DWG. NO. LH-02 SHEET 10 OF 18								

12/16/2022

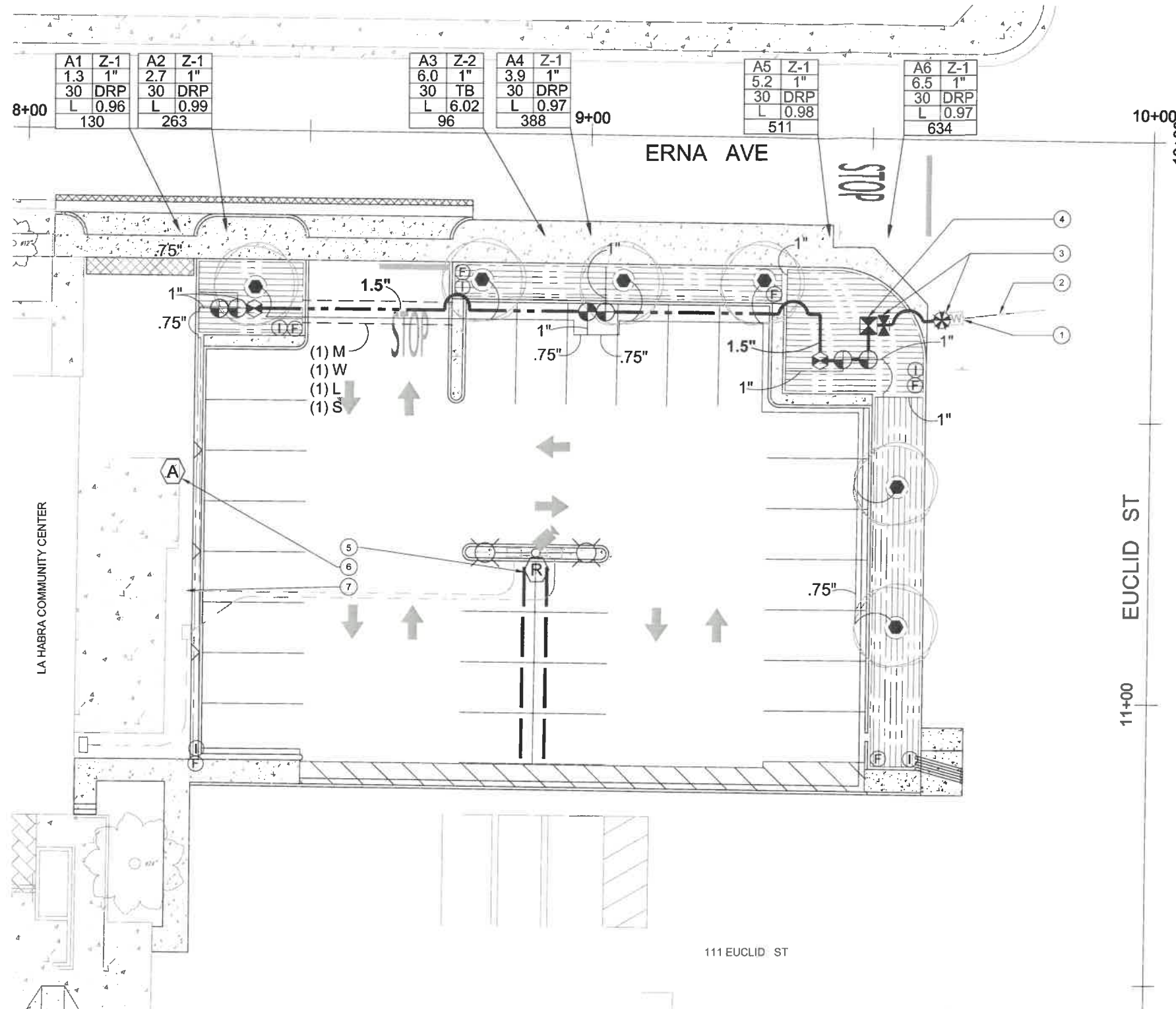

LANDSCAPE IRRIGATION KEYED NOTES	
1	EXISTING IRRIGATION WATER METER BOX: SOURCE: DOMESTIC WATER (POTABLE) WATER METER SIZE (PROPOSED) SEE CIVIL DRAWINGS: 1" SERVICE LATERAL SIZE (EXISTING): 1" (TBD) AVAILABLE STATIC PRESSURE AT METER: 70 PSI SET PRESSURE AT PRV: NOT REQ'D UNLESS PRESSURE IS ABOVE 85 PSI REQUIRED DESIGN PRESSURE AT METER: 65 PSI MINIMUM PEAK FLOW (MAX. DEMAND): 7.0 GPM IRRIGATION AREA (SF): 2,022 ANNUAL USAGE (ACRE-FT): 0.07
2	EXISTING SERVICE LINE: PROTECT IN PLACE.
3	POINT-OF-CONNECTION (POC) & SHUT OFF VALVE: CONTRACTOR SHALL FIELD LOCATE IRRIGATION WATER METER AT THIS APPROXIMATE LOCATION. CONNECT AND EXTEND COPPER MAINLINE FROM WATER METER TO SHUT OFF VALVE AND BACKFLOW PREVENTER. INSTALL EQUIPMENT AS SHOWN. WORK SHALL CONFORM TO LOCAL CODES. FEES AND PERMITS ASSOCIATED WITH WORK ARE TO BE OBTAINED AND PAID FOR BY CONTRACTOR.
4	REDUCED PRESSURE BACKFLOW PREVENTER: INSTALL WITH PRESSURE REGULATOR AND WYE STRAINER (WHEN SPECIFIED) PER DETAIL AND AS REQUIRED BY LOCAL CODES WITHIN ENCLOSURE. SET DISCHARGE PRESSURE AT REGULATOR TO 80 PSI (WHEN SPECIFIED).
5	WIRELESS RAIN SHUT-OFF SENSOR: MOUNT SENSOR ON LIGHT POLE 12' ABOVE FINISH PAVING. CONTRACTOR SHALL POSITION SENSOR TO PROVIDE OPTIMAL EXPOSURE TO UNOBSTRUCTED RAIN FALL AS PER MANUFACTURER'S RECOMMENDATIONS.
6	PROPOSED AUTOMATIC IRRIGATION CONTROLLER 'A': APPROXIMATE LOCATION OF EXTERIOR WALL MOUNTED CONTROLLER. FIELD VERIFY LOCATION OF ELECTRICAL POWER SOURCE. SEE CIVIL DRAWINGS. FINAL LOCATION OF CONTROLLER PER CITY. REFER TO GENERAL IRRIGATION NOTES FOR ADDITIONAL REQUIREMENTS.
7	JUNCTION BOX WITH POWER SUPPLY- SEE CIVIL DRAWINGS: APPROXIMATE LOCATION OF ELECTRICAL JUNCTION BOX. POWER SUPPLY FOR IRRIGATION CONTROLLER WILL ORIGINATE AT THIS LOCATION. SEE CIVIL DRAWINGS FOR CONDUIT AND POWER SUPPLY TO IRRIGATION CONTROLLER LOCATION.

GENERAL IRRIGATION LEGEND		
SLEEVING: REFER TO IRRIGATION LEGEND AND CHART ON SHEET LI-01 FOR TYPE AND SIZE.		
(#)M	MAINLINE PIPE SLEEVE QUANTITY	
(#)L	LATERAL PIPE SLEEVE QUANTITY	
(#)W	WIRE/CONDUIT SLEEVE QUANTITY	
(#)S	EMPTY (SPARE) SLEEVE QUANTITY	
VALVE CALLOUT		
CONTROLLER/STATION	A17 Z1	HYDROZONE DESCRIPTION*
FLOW (GPM)	5.4 1"	VALVE SIZE
OPERATING PRESSURE (PSI)	30 DRP	IRRIGATION METHOD (BELOW)
HYDROZONE WATER-USE	L 0.85	PRECIP. RATE (IN./HR.)
	631	HYDROZONE AREA (SF)
*REFER TO HYDROZONE CHART		
IRRIGATION METHOD:		
DRP - SUB-SURFACE DRIP GRID		
TB - TREE ROOT WATERING SYSTEM		
1-1/2" PIPE SIZING CALLOUT		

- MWEO IRRIGATION DESIGN PLAN REQUIRED NOTES:**
- PRESSURE REGULATING DEVICES ARE REQUIRED IF WATER PRESSURE IS BELOW OR EXCEEDS THE RECOMMENDED PRESSURE OF THE SPECIFIED IRRIGATION DEVICES.
 - CHECK VALVES OR ANTI-DRAIN VALVES ARE REQUIRED ON ALL SPRINKLER HEADS WHERE LOW POINT DRAINAGE COULD OCCUR.
- MWEO REQUIRED STATEMENTS & CERTIFICATION:**
- A DIAGRAM OF THE IRRIGATION PLAN SHOWING HYDROZONES SHALL BE KEPT WITH THE IRRIGATION CONTROLLER FOR SUBSEQUENT MANAGEMENT PURPOSES.
 - A CERTIFICATE OF COMPLETION SHALL BE FILLED OUT AND CERTIFIED BY EITHER THE DESIGNER OF THE LANDSCAPE PLANS, IRRIGATION PLANS, OR THE LICENSED LANDSCAPE CONTRACTOR FOR THE PROJECT.
 - AN IRRIGATION AUDIT REPORT SHALL BE COMPLETED AT THE TIME OF FINAL INSPECTION.

"I AGREE TO COMPLY WITH THE REQUIREMENTS OF THE WATER EFFICIENT LANDSCAPE ORDINANCE AND SUBMIT A COMPLETE LANDSCAPE DOCUMENTATION PACKAGE."

JOSE LEAL 12/15/22
SIGNATURE DATE

"I HAVE COMPLIED WITH THE CRITERIA OF THE ORDINANCE AND APPLIED THEM FOR THE EFFICIENT USE OF WATER IN THE LANDSCAPE DESIGN PLANS."

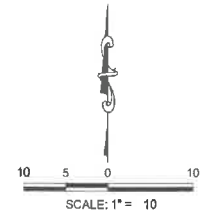

APPROVED FOR CONSTRUCTION



Plans Prepared by:

JMD
PLANNING | ENGINEERING | MANAGEMENT
18645 East Calle Avenue, Suite 212
City of Industry, CA 91748
(626) 820-1127 Tel
(626) 820-1136 Fax
www.jmdinc.com

Prepared under the Supervision of:

Ivan Salvatierra RCE 83901 DATE 12/16/2022

CITY OF LA HABRA

**LA HABRA COMMUNITY CENTER
PARKING LOT IMPROVEMENTS
IRRIGATION PLAN**

REVISION	DATE	DESCRIPTION
1	12/15/22	ISSUED FOR PERMIT

RECOMMENDED BY: **Tony An, P.E.** PRINCIPAL ENGINEER

DATE: 12/15/22

DWG. NO. X-X-XXX
DWG. NO. LI-03
SHEET 11 OF 18

12/16/2022

DEPTH	LAT MAIN WIRING					
	A	B	C	D	E	F
4" AND LARGER	N/A	N/A	N/A	6"	6"	6"
3" AND SMALLER	18"	N/A	N/A	6"	6"	6"
2-1/2" AND SMALLER	12"	N/A	N/A	6"	6"	6"
CONTROL WIRES	N/A	N/A	18"	6"	6"	6"

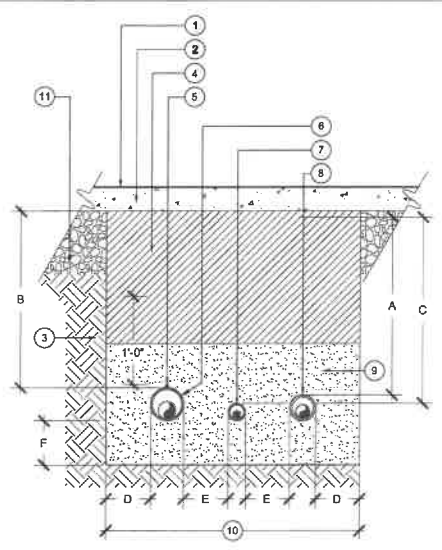

- 1 FINISH GRADE.
- 2 VEHICULAR OR PEDESTR. PAVING.
- 3 UNDISTURBED NATIVE SOIL.
- 4 COMPACTED BACKFILL OVER INITIAL SAND BEDDING. BENEATH VEHICULAR PAVEMENT SHALL BE COMPACTED CLASS II AGG., DEPTH AND COMPACTION PER ENGINEER'S PLANS
- BENEATH NON-VEHICULAR PAVEMENT SHALL BE NATIVE SITE SOIL. NO PARTICLES GREATER THAN 1". COMPACT PER SPECS.
- 5 COPPER TRACE WIRE, REFER TO SPECS.
- 6 PRESSURE MAINLINE PIPE SLEEVE, PER LEGEND.
- 7 CONTROL WIRE SLEEVE, PER LEGEND.
- 8 NON-PRESSURE LATERAL LINE SLEEVE, PER LEGEND.
- 9 INITIAL SAND BACKFILL PER SPECS. PROVIDE 6" BEDDING DEPTH BELOW MAINLINE AND 6" COVER ABOVE MAINLINE. COMPACT PER SPECS.
- 10 6" MIN. OR AS NEEDED TO PROVIDE FOR A MINIMUM 6" CLEARANCE BETWEEN PIPES.
- 11 PAVEMENT SUBGRADE - AS PER ENGINEER'S PLANS

- NOTES:
- DIG SIDES OF TRENCH SQUARE AND CLEAN OF ALL SHARP MATERIAL.
 - NON-PRESSURE PIPES RUNNING PARALLEL TO EACH OTHER MUST HAVE A MIN. CLEARANCE OF 6" FROM EACH OTHER.
 - IRRIGATION PIPES SHALL HAVE A MIN. CLEARANCE OF 24" FROM OTHER TRADES.
 - PROVIDE A 24" LOOP IN ALL WIRING AT CHANGES IN DIRECTION.
 - CONTRACTOR MUST ADJUST MAINLINE AS REQUIRED TO AVOID OTHER ELEMENTS.
 - ALL SLEEVES MUST BE A MIN. OF 2 TIMES THE DIAMETER OF THE PIPE WITHIN
 - ALL SLEEVES MUST EXTEND 6" MIN. DISTANCE PAST CURB OR PAVEMENT EDGES.

2 TRENCHING - BENEATH PAVING

Scale: N.T.S.

DEPTH	LAT MAIN WIRING					
	A	B	C	D	E	F
4" AND LARGER	N/A	N/A	N/A	6"	6"	6"
3" AND SMALLER	18"	N/A	N/A	6"	6"	6"
2-1/2" AND SMALLER	12"	N/A	N/A	6"	6"	6"
CONTROL WIRES	N/A	N/A	18"	6"	6"	6"

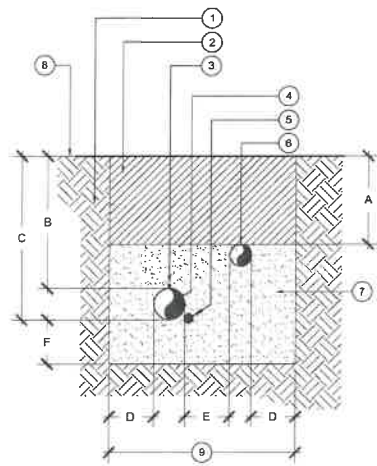

- 1 UNDISTURBED NATIVE SOIL.
- 2 COMPACTED NATIVE BACKFILL OVER INITIAL SAND BEDDING. NO PARTICLES GREATER THAN 1". COMPACT PER SPECS.
- 3 COPPER TRACE WIRE. REFER TO SPECS.
- 4 PRESSURE MAINLINE PIPE, PER LEGEND.
- 5 CONTROL WIRES, BUNDLED AND TAPED TO SIDE OF MAINLINE AT 10' O.C. (INSTALL WIRES IN CONDUIT FROM CONTROLLER TO MAINLINE).
- 6 NON-PRESSURE LATERAL LINE, PER LEGEND.
- 7 INITIAL SAND BACKFILL PER SPECS. PROVIDE 6" BEDDING DEPTH BELOW MAINLINE AND 6" COVER ABOVE MAINLINE. COMPACT PER SPECS.
- 8 FINISH GRADE
- 9 6" MIN. OR AS NEEDED TO PROVIDE FOR A MINIMUM 6" CLEARANCE BETWEEN PIPES.

- NOTES:
- DIG SIDES OF TRENCH SQUARE AND CLEAN OF ALL SHARP MATERIAL.
 - NON-PRESSURE PIPES RUNNING PARALLEL TO EACH OTHER MUST HAVE A MIN. CLEARANCE OF 6" FROM EACH OTHER.
 - IRRIGATION PIPES SHALL HAVE A MIN. CLEARANCE OF 24" FROM OTHER TRADES.
 - PROVIDE A 24" LOOP IN ALL WIRING AT CHANGES IN DIRECTION.
 - CONTRACTOR MUST ADJUST MAINLINE AS REQUIRED TO AVOID OTHER ELEMENTS.

1 TRENCHING - WITHIN PLANTING AREAS

Scale: N.T.S.

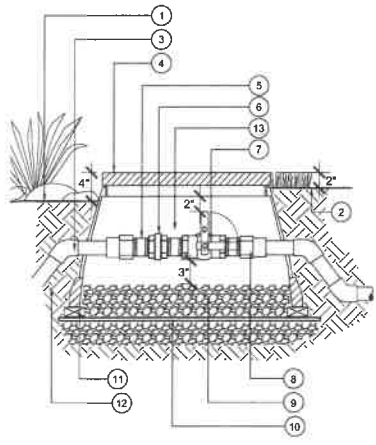
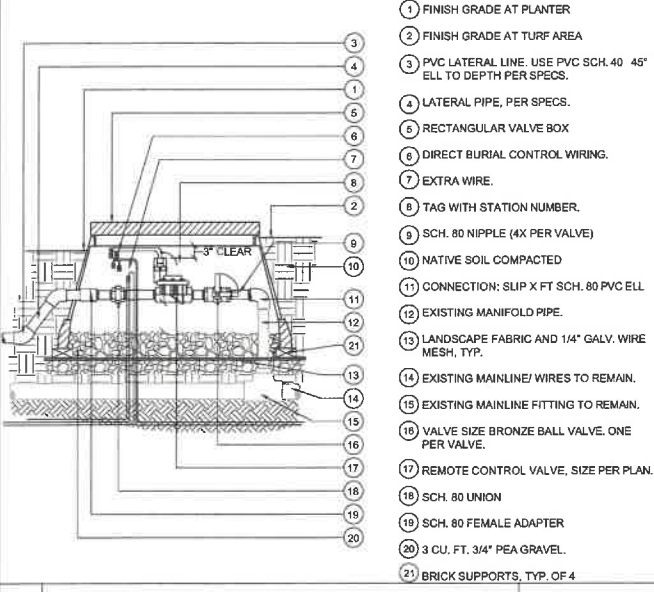

- 1 FINISH GRADE AT PLANTER
- 2 FINISH GRADE AT TURF AREA
- 3 PVC LATERAL LINE. USE PVC SCH. 40 45" ELL TO DEPTH PER SPECS.
- 4 LATERAL PIPE, PER SPECS.
- 5 RECTANGULAR VALVE BOX
- 6 DIRECT BURIAL CONTROL WIRING.
- 7 EXTRA WIRE.
- 8 TAG WITH STATION NUMBER.
- 9 SCH. 80 NIPPLE (4X PER VALVE)
- 10 NATIVE SOIL COMPACTED
- 11 CONNECTION: SLIP X FT SCH. 80 PVC ELL
- 12 EXISTING MANIFOLD PIPE.
- 13 LANDSCAPE FABRIC AND 1/4" GALV. WIRE MESH, TYP.
- 14 EXISTING MAINLINE/ WIRES TO REMAIN.
- 15 EXISTING MAINLINE FITTING TO REMAIN.
- 16 VALVE SIZE BRONZE BALL VALVE. ONE PER VALVE.
- 17 REMOTE CONTROL VALVE. SIZE PER PLAN.
- 18 SCH. 80 UNION
- 19 SCH. 80 FEMALE ADAPTER
- 20 3 CU. FT. 3/4" PEA GRAVEL.
- 21 BRICK SUPPORTS, TYP. OF 4

- NOTES:
- BALL VALVE MUST BE INSTALLED IN VALVE BOX TO ALLOW PROPER OPERATION OF BALL VALVE HANDLE.
 - ALL THREADED FITTINGS MUST HAVE 3/4" TEFLON TAPE OR PASTE.
 - PROVIDE 45" ELLS TO ACHIEVE BALL VALVE HEIGHT PER DETAIL.

5 REMOTE CONTROL VALVE

Scale: N.T.S.

4 ISOLATION BALL VALVE, 3" & SMALLER

Scale: N.T.S.

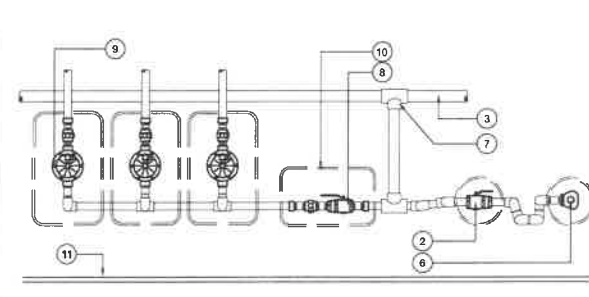
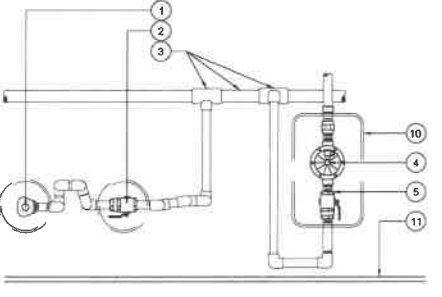

- NOTES:
- ALL THREADED CONNECTIONS MUST HAVE TEFLON TAPE (PVC/ BRASS) OR PASTE (BRASS ONLY).
 - REMOTE CONTROL VALVES SHALL BE INSTALLED WITH THE LARGEST VALVE AND GPM FLOW INSTALLED FIRST ON THE MANIFOLD, WITH THE SMALLER VALVES AND CAPACITIES TRANSITIONING FROM THERE.
 - REFER TO DETAIL # FOR ALL ISOLATION BALL VALVE REQUIREMENTS.
 - REFER TO DETAIL # FOR QUICK COUPLER VALVE REQUIREMENTS.
 - REFER TO DETAIL # FOR REMOTE CONTROL VALVE REQUIREMENTS.
 - REFER TO DETAIL # FOR VALVE BOX LAYOUT REQUIREMENTS.
 - REFER TO DETAIL # FOR PRESSURE MAINLINE AND NON-PRESSURE LATERALS PIPE REQUIREMENTS.

- 1 INDIVIDUAL QUICK COUPLER VALVE WHEN VALVE IS NOT GROUPED WITHIN MAINLINE MANIFOLD ASSEMBLY.
- 2 ISOLATION BALL VALVE
- 3 PRESSURE MAINLINE AND TEE FITTING(S)
- 4 INDIVIDUAL REMOTE CONTROL VALVE WITH BALL VALVE WHEN MANIFOLD IS NOT USED
- 5 ISOLATION BALL VALVE WHEN SINGLE REMOTE CONTROL VALVE IS NOT GROUPED WITHIN MAINLINE MANIFOLD ASSEMBLY.
- 6 QUICK COUPLER VALVE
- 7 TEE. MUST BE MAINLINE SIZE.
- 8 ISOLATION GATE VALVE OR BALL VALVE. VALVE MUST BE MAINLINE SIZE.
- 9 MANIFOLD VALVES TOGETHER WHEN WITHIN 20 FEET OF EACH OTHER.
- 10 VALVE BOX, TYP.
- 11 EDGE OF AREA, ADJACENT PAVING OR CONCRETE CURB

3 MANIFOLD INSTALLATION

Scale: N.T.S.

APPROVED FOR CONSTRUCTION



Plans Prepared by:

JMD
PLANNING | ENGINEERING | MANAGEMENT
18845 East Gale Avenue, Suite 212
City of Industry, CA 91748
(626) 820-1137 Tel
(626) 820-1136 Fax
www.jmdinc.com

Prepared under the Supervision of:

Ivan Salvatierra
IVAN SALVATIERRA RCE 83901

12/16/2022 DATE



REV.	DATE	DESCRIPTION	BY
1			
2			
3			

CITY OF LA HABRA

LA HABRA COMMUNITY CENTER
PARKING LOT IMPROVEMENTS
IRRIGATION DETAILS - 1

RECOMMENDED BY: *Tony An*
TONY AN, P.E. PRINCIPAL ENGINEER

DATE: 12/15/22

DWG. ID: X-X-XXX
DWG. NO. L1-04
SHEET 12 OF 18

12/16/2022

- NOTES:**
1. INSTALL VALVE BOXES IN GROUND COVER/ SHRUB PLANTING AREAS WHENEVER POSSIBLE.
 2. ALL VALVE BOXES MUST BE PERPENDICULAR TO EDGE OF AREA, ADJACENT PAVING OR CONCRETE CURB AND SET PARALLEL TO EACH OTHER.
 3. ALL VALVES MUST BE CENTERED AND INSTALLED PLUMBS INSIDE VALVE BOX TO FACILITATE ACCESS AND MAINTENANCE.
 4. ALL VALVES MUST BE INSTALLED IN ITS OWN VALVE BOX.
 6. REFER TO VALVE ASSEMBLY DETAILS FOR VALVE BOXES FINISH ELEVATIONS.
 7. AVOID EXCESSIVE COMPACTING AROUND VALVE BOXES TO PREVENT COLLAPSE AND DEFORMATION OF VALVE BOX SIDES.
 8. INSTALL VALVE BOX EXTENSIONS BY VALVE MANUFACTURER AS REQUIRED TO COMPLETELY ENCLOSE VALVE ASSEMBLY.
 9. LOCATION OF VALVE ASSEMBLIES SHALL BE STAKED FOR APPROVAL BY OWNER'S REPRESENTATIVE PRIOR TO INSTALLATION.
 10. ALL VALVE BOX LIDS MUST BE LABELED BY HOT IRON BRANDING:
 - YS - WYE STRAINER
 - CV - CHECK VALVE
 - MV - MASTER VALVE
 - FS - FLOW SENSOR
 - RCV - REMOTE CONTROL VALVE
 - QCV - QUICK COUPLER VALVE
 - BV - ISOLATION BALL VALVE
 - GV - ISOLATION GATE VALVE
 - E - PULL BOX/ SPLICE BOX

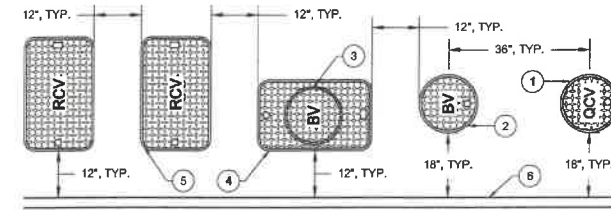

- 1 10" ROUND VALVE BOX PER SPECS FOR QUICK COUPLER VALVE, TYP.
- 2 10" ROUND VALVE BOX PER SPECS FOR QUICK COUPLER ISOLATION BALL VALVE, TYP.
- 3 10" ROUND VALVE BOX PER SPECS FOR MAINLINE ISOLATION GATE VALVE, TYP.
- 4 RECTANGULAR VALVE BOX PER SPECS FOR MAINLINE ISOLATION BALL VALVE, TYP.
- 5 RECTANGULAR VALVE BOX PER SPECS FOR REMOTE CONTROL VALVE ASSEMBLIES, TYP.
- 6 EDGE OF AREA, SIDEWALK, CONCRETE CURB, ETC., TYP.

7 VALVE BOX LAYOUT

Scale: N.T.S.

6 REMOTE CONTROL DRIP VALVE LAYOUT

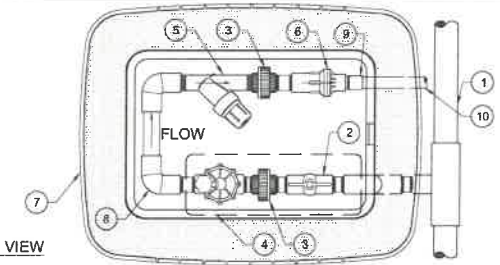

- 1 PRESSURE MAINLINE PIPE
- 2 BALL VALVE
- 3 PVC UNION
- 4 REMOTE CONTROL VALVE ASSEMBLY; REFER TO REMOTE CONTROL VALVE DETAIL.
- 5 FILTER
- 6 PRESSURE REGULATOR
- 7 VALVE BOX- REFER TO REMOTE CONTROL VALVE DETAIL.
- 8 90 ELL PVC ADAPTER ELBOW, TYP.
- 9 MALE ADAPTER
- 10 LATERAL PIPE

NOTES:

1. CENTER ALL EQUIPMENT OVER VALVE BOX OPENING TO EASE EQUIPMENT INSTALLATION AND REMOVAL THROUGH OPENING.

Scale: N.T.S.

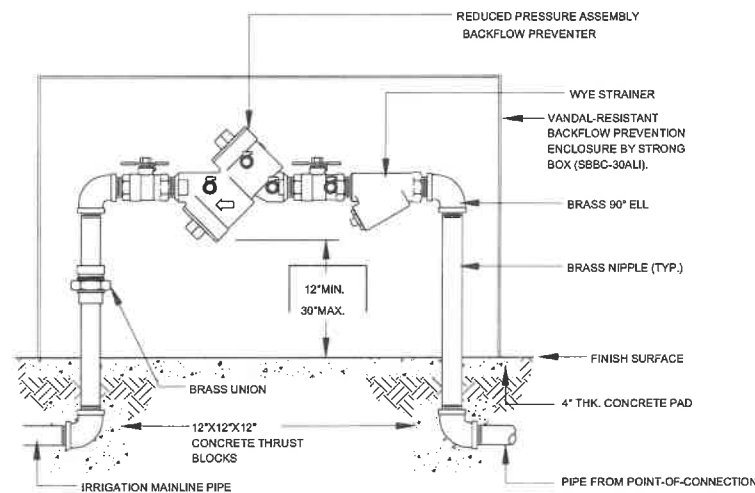

- NOTE:**
1. INSTALL BACKFLOW PREVENTER AS REQUIRED BY LOCAL CODES AND HEALTH DEPARTMENT. VERIFY LOCAL REQUIREMENTS PRIOR TO INSTALLATION.
 2. APPROVED TEFLON TAPE- 3/4" WIDE SHALL BE USED ON ALL THREADED CONNECTIONS.
 3. ALL PIPE AND FITTINGS SHALL BE BRASS OR AS NOTED.
 4. REDUCED PRESSURE PRINCIPLE BACKFLOW PREVENTER SHALL BE PLACED IN A VANDAL- RESISTANT LOCKING ENCLOSURE. SIZE AS REQ. CONFIRM FINAL LOCATION WITH CITY.

9 REDUCED PRESSURE BACKFLOW PREVENTER

Scale: N.T.S.

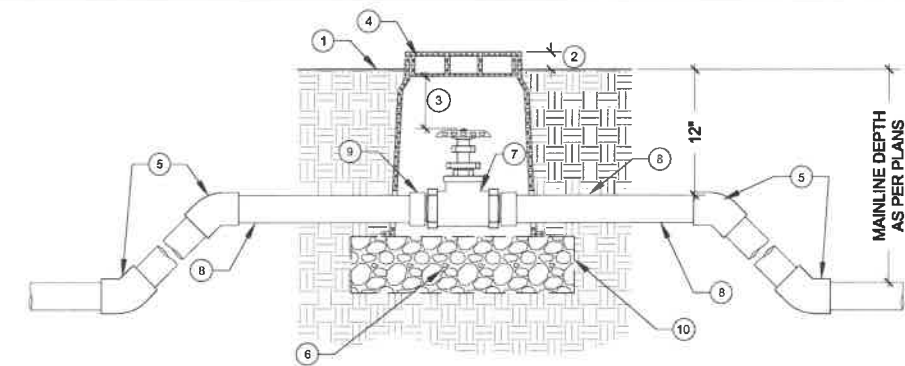

- 1 FINISH GRADE
- 2 SET TOP OF BOX ABOVE FINISH GRADE: 1/2" IN SEED, 1-1/2" IN SOD, 2-1/2" IN PLANTER.
- 3 ALLOW 3" BETWEEN TOP OF THE INTERIOR VALVE BOX COVER AND TOP OF VALVE HANDLE.
- 4 GREEN PLASTIC VALVE BOX WITH BOLT DOWN LOC-KIT; CARSON MODEL 910.
- 5 45° FITTING
- 6 3/4" CRUSHED ROCK; 3" MINIMUM DEPTH. EXTEND 6" BEYOND VALVE BOX WALL.
- 7 GATE VALVE (THREADED)
- 8 MAIN LINE
- 9 MALE SLIP ADAPTER, (ON EACH SIDE, 2 TOTAL)
- 10 1/4" GALVANIZED WIRE CLOTH

NOTES:

1. WHEN THE MAIN LINE IS TERMINATED AT THE VALVE, EXTEND MAIN LINE 48" BEYOND VALVE BOX AND CAP.

8 ISOLATION GATE VALVE (2.5" & SMALLER)

Scale: N.T.S.

APPROVED FOR CONSTRUCTION



Plans Prepared by:



18645 East Gate Avenue, Suite 212
City of Industry, CA 91748
(626) 820-1137 Tel
(626) 820-1138 Fax
www.jmdinc.com



Prepared under the Supervision of:

Ivan Salvatierra
IVAN SALVATIERRA RCE 83901

12/16/2022

DATE

NO.	DATE	DESCRIPTION	BY
1			
2			
3			
4			

RECOMMENDED BY

Tony M. P.E.
TONY M. P.E. PRINCIPAL ENGINEER
DATE 12/15/22

CITY OF LA HABRA

LA HABRA COMMUNITY CENTER
PARKING LOT IMPROVEMENTS
IRRIGATION DETAILS - 2

DWG. ID: X-X-XXX

DWG. NO. LH-06

SHEET 13 OF 16

12/16/2022

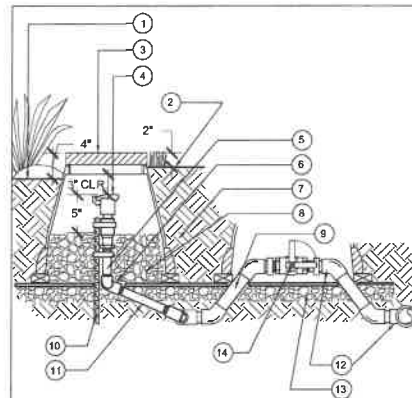

- 1 FINISH GRADE AT PLANTER
- 2 FINISH GRADE AT TURF AREA
- 3 10" ROUND VALVE BOX W/ BOLT DOWN COVER, AND SS HARDWARE
- 4 QUICK COUPLER VALVE PER LEGEND AND SPECS.
- 5 BRASS NIPPLE, TYP.
- 6 BRASS STREET ELL, TYP.
- 7 NATIVE SOIL COMPACTED TO
- 8 1 CU. FT. 3/8" PEA GRAVEL
- 9 PRESSURE MAINLINE PER SPECS
- 10 #4 X 3/8" REBAR STAKE. SECURE QUICK COUPLER VALVE TO STAKE WITH (2) TWO STAINLESS STEEL CLAMPS
- 11 BRASS NIPPLE, 10" LENGTH MIN.
- 12 SCH. 80 PVC MAINLINE TEE OR ELL
- 13 LANDSCAPE FABRIC AND 1/4" GALV. WIRE MESH, TYP.
- 14 BRASS BALL VALVE W/ PVC. SCH. 80 MALE ADAPTERS.
- 15 CONCRETE BRICK SUPPORTS, THREE (3) SPACED EQUALLY ALONG PERIMETER BOTTOM.

- NOTES:**
1. ALL THREADED FITTINGS MUST HAVE 3/4" TEFLON TAPE.
 2. ALL BRASS PIPE TO BE YELLOW BRASS.
 3. MINIMUM LINE SIZE SUPPLYING A QUICK COUPLER MUST BE 1-1/2"
 4. QUICK COUPLERS MUST BE NO MORE THAN 200' O.C. APART. LOCATE AT RCV MANIFOLDS WHEN POSSIBLE.
 5. REFER TO DETAIL # FOR ALL ISOLATION BALL VALVE REQUIREMENTS.

13 QUICK COUPLER VALVE

Scale: N.T.S.

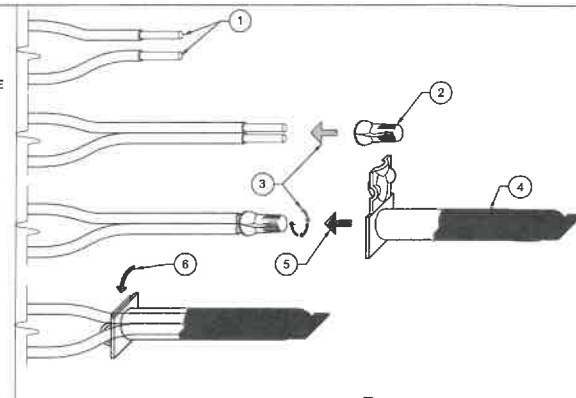

- 1 STRIP, CLEAN AND DRY WIRES APPROXIMATELY 5/8" FROM END AND INSERT WIRES THROUGH HOLES IN BASE OF BODY
- 2 ELECTRICAL CONNECTOR
- 3 APPLY ELECTRICAL CONNECTOR AND TWIST CLOCKWISE
- 4 GEL-FILLED INSULATOR
- 5 INSERT SPLICE INTO GEL-FILLED INSULATOR TUBE. PUSH PAST THE LOCKING FINGERS TO HOLD ELECTRICAL CONNECTOR IN PLACE.
- 6 POSITION WIRE CHANNELS AND SNAP INSULATOR TUBE COVER CLOSED.

12 DRY SPLICE CONNECTION

Scale: N.T.S.

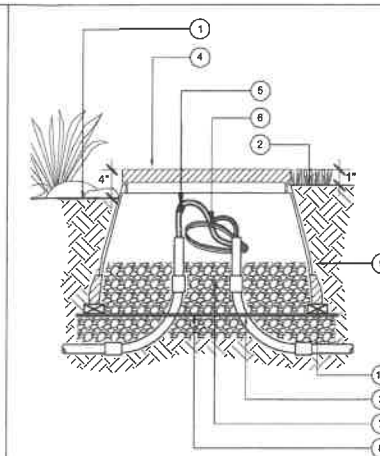

- 1 FINISH GRADE AT PLANTER.
- 2 FINISH GRADE AT TURF AREA.
- 3 PVC SCH. 40 ELECTRICAL CONDUIT AND SWEEPS TO DEPTH PER SPECS.
- 4 RECTANGULAR VALVE BOX W/ BOLT DOWN COVER, AND SS HARDWARE.
- 5 APPROVED WIRE CONNECTOR (IF APPLICABLE).
- 6 3/8" EXPANSION COIL.
- 7 3 CU. FT. CRUSHED ROCK BASE.
- 8 LANDSCAPE FABRIC AND 1/4" GALV. WIRE MESH, TYP.
- 9 NATIVE SOIL.
- 10 (4) CONCRETE BRICK SUPPORTS, ONE AT EACH CORNER.

- NOTES:**
1. ALL WIRING MUST CONFORM TO LOCAL CODES.
 2. PROVIDE 3/8" EXPANSION COILS AT EACH WIRE CONNECTION.
 3. PROVIDE 3" CLEARANCE BETWEEN WIRES AND LID.
 4. NO WIRE SPLICES ARE ALLOWED WITHOUT OWNER'S REPRESENTATIVE APPROVAL.

11 PULL BOX

Scale: N.T.S.

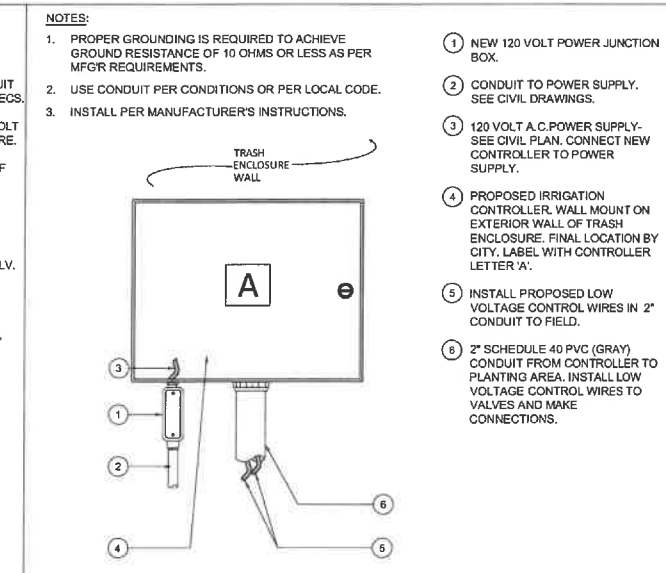

- NOTES:**
1. PROPER GROUNDING IS REQUIRED TO ACHIEVE GROUND RESISTANCE OF 10 OHMS OR LESS AS PER MFG'R REQUIREMENTS.
 2. USE CONDUIT PER CONDITIONS OR PER LOCAL CODE.
 3. INSTALL PER MANUFACTURER'S INSTRUCTIONS.
 4. NEW 120 VOLT POWER JUNCTION BOX.
 5. CONDUIT TO POWER SUPPLY. SEE CIVIL DRAWINGS.
 6. 120 VOLT A.C. POWER SUPPLY. SEE CIVIL PLAN. CONNECT NEW CONTROLLER TO POWER SUPPLY.
 7. PROPOSED IRRIGATION CONTROLLER. WALL MOUNT ON EXTERIOR WALL OF TRASH ENCLOSURE. FINAL LOCATION BY CITY. LABEL WITH CONTROLLER LETTER 'A'.
 8. INSTALL PROPOSED LOW VOLTAGE CONTROL WIRES IN 2" CONDUIT TO FIELD.
 9. 2" SCHEDULE 40 PVC (GRAY) CONDUIT FROM CONTROLLER TO PLANTING AREA. INSTALL LOW VOLTAGE CONTROL WIRES TO VALVES AND MAKE CONNECTIONS.

10 EXTERIOR WALL MOUNT CONTROLLER

NOT TO SCALE

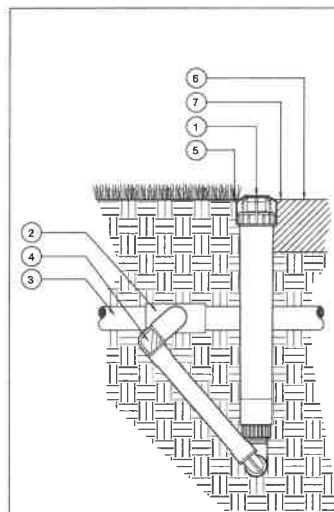

- 1 DRIP OPERATION INDICATOR
- 2 1/2" FPT CONNECTION FROM IRRIGATION LATERAL LINE
- 3 IRRIGATION LATERAL PIPE
- 4 SWING JOINT
- 5 FINISH GRADE IN LAWN. INSTALL INDICATOR FLUSH WITH FINISH GRADE IN TURF AREA.
- 6 ADJACENT MULCH
- 7 FINISH GRADE IN PLANTER AREA. INSTALL INDICATOR 1/2" ABOVE FINISH GRADE OF MULCH IN SHRUB AND GROUND COVER AREAS

- NOTES:**
1. LOCATE INDICATOR WITHIN AN AREA ADJACENT TO A WALKWAY, CURB, ETC. AND AWAY FROM PLANT MATERIALS TO PROVIDE EASY VISUAL CONFIRMATION FROM A DISTANCE OF OPERATION.
 2. COMPACT SOIL AROUND INDICATOR TO THE SAME DENSITY AS ADJACENT SOIL.

16 DRIP OPERATION INDICATOR

Scale: N.T.S.

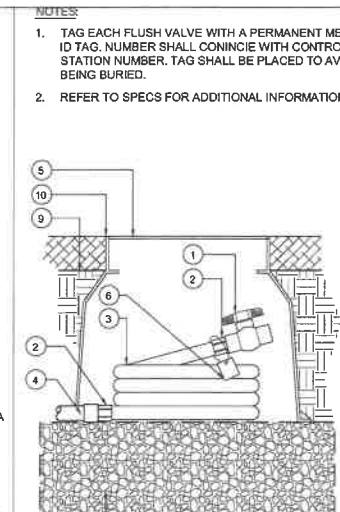

- NOTES:**
1. TAG EACH FLUSH VALVE WITH A PERMANENT METAL ID TAG. NUMBER SHALL CORRELATE WITH CONTROLLER STATION NUMBER. TAG SHALL BE PLACED TO AVOID BEING BURIED.
 2. REFER TO SPECS FOR ADDITIONAL INFORMATION.

- 1 SCH. 40 PVC. BALL VALVE PER LEGEND.
- 2 IRRIGATION HOSE FITTING
- 3 1/2" SIZE IRRIGATION HOSE. 30" MIN. LENGTH. COIL INSIDE VALVE BOX.
- 4 PVC EXHAUST HEADER PER PLANS AND LEGEND.
- 5 10" ROUND VALVE BOX WITH LOCKING COVER AND SS BOLT
- 6 VALVE ID TAG. SEE NOTE #1.
- 7 3/4" CRUSHED DRAIN ROCK. 6" MIN. DEPTH. EXTEND 6" BEYOND ALL EDGES OF VALVE BOX
- 8 1/4" GALV. WIRE CLOTH. WRAP AROUND CRUSHED ROCK.
- 9 FINISH GRADE
- 10 SET VALVE BOX FLUSH WITH TOP OF MULCH LAYER.

15 MANUAL FLUSH VALVE

Scale: N.T.S.

- LEGEND:**
- 1 SUPPLEMENTAL ROOT WATERING SYSTEM: RAIN BIRD RWS-B-C-1402 (INCLUDES 3/8" TUBE, 5 GPM BUBBLER, 4" RETAINING CAP AND LOCKING GRATE, 1/2" (15/2") SWING ASSEMBLY).
 - 2 BUBBLER: RAIN BIRD 1402, 5 GPM (INCLUDED)
 - 3 FINISH GRADE/TOP OF MULCH
 - 4 4" LOCKING DRAIN CAP (INCLUDED)
 - 5 1/2" SWING ASSEMBLY: RAIN BIRD SA-125050 (INCLUDED)
 - 6 PVC SCH 40 TEE OR ELBOW
 - 7 PVC LATERAL PIPE
 - 8 4" WIDE X 36" LONG RIGID BASKET WEAVE CANISTER (INCLUDED)

14 TREE ROOT WATERING SYSTEM

Scale: N.T.S.

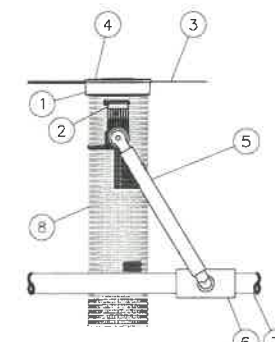

- NOTES:**
1. INSTALL PRODUCT SO THAT THE LID IS EVEN WITH FINISH GRADE OR TOP OF MULCH.
 2. ONCE RWS HAS BEEN INSTALLED FILL THE BASKET WITH PEA GRAVEL BEFORE REPLACING LID.

APPROVED FOR CONSTRUCTION



Plans Prepared by:
JMD
 PLANNING | ENGINEERING | MANAGEMENT
 15645 East Calle Avenue, Suite 212
 City of Industry, CA 91746
 (626) 820-1137 Tel
 (626) 820-1136 Fax
 www.jmdinc.com



Prepared under the Supervision of:

Ivan SalvaTierra
 IVAN SALVA TIERRA RCE 83901

12/16/2022

DATE

REV.	DATE	DESCRIPTION
1		
2		
3		

RECOMMENDED BY

TONY AN, P.E. PRINCIPAL ENGINEER
 DATE 12/15/22

CITY OF LA HABRA
 LA HABRA COMMUNITY CENTER
 PARKING LOT IMPROVEMENTS
 IRRIGATION DETAILS - 3

DWG. NO. X-X-XXX
 DWG. NO. LH-06
 SHEET 14 OF 16

12/16/2022

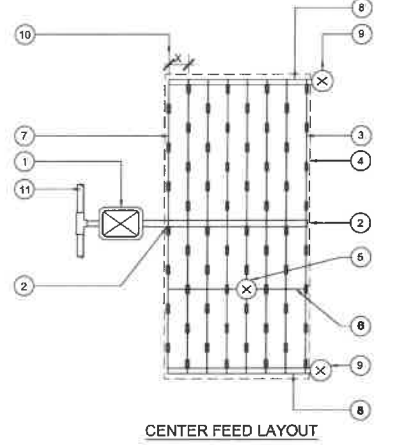
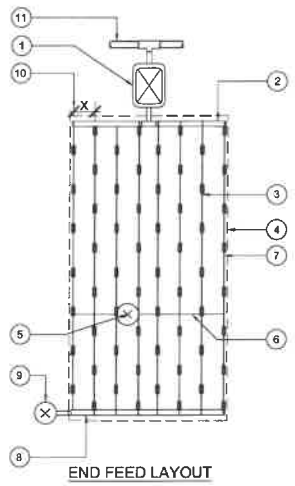

- 1 DRIP REMOTE CONTROL VALVE ASSEMBLY. REFER TO IRRIGATION PLANS AND LEGEND
- 2 IRRIGATION NON-PRESSURE PVC LATERAL SUPPLY LINE (HEADER), PER IRRIGATION PLANS AND LEGEND
- 3 DRIPLINE TUBING LATERAL PER IRRIGATION LEGEND
- 4 PLANTING AREA PERIMETER
- 5 AIR/VACUUM RELIEF VALVE PER IRRIGATION LEGEND. INSTALL AT HIGH POINT(S) OF HYDROZONE. LOCATE IN FIELD.
- 6 AIR/VACUUM RELIEF LATERAL BLANK DRIPLINE TUBING. CONNECT PERPENDICULAR TO DRIPLINE USING MANUFACTURER APPROVED FITTINGS
- 7 INSTALL PERIMETER DRIPLINE LATERALS 2" TO 4" FROM EDGE OF HARDSCAPE, CURB, ETC.
- 8 IRRIGATION NON-PRESSURE PVC EXHAUST HEADER.
- 9 FLUSH VALVE PER IRRIGATION LEGEND. PLUMB TO NON-PRESSURE PVC LATERAL LINE
- 10 DISTANCES PER IRRIGATION LEGEND
- 11 IRRIGATION PRESSURE MAINLINE PER PLANS AND SPECS.

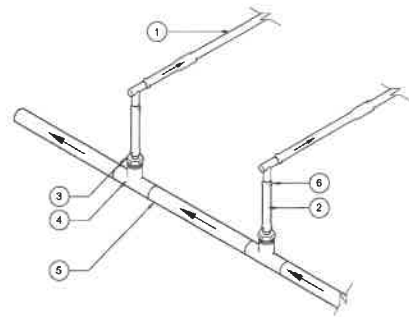

A END FEED MANIFOLD SUPPLY ISOMETRIC

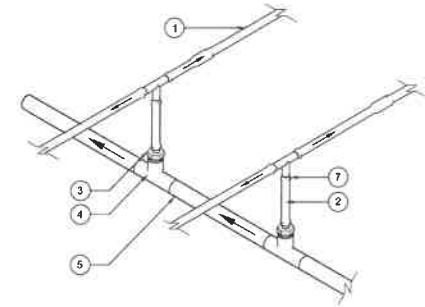

B CENTER FEED MANIFOLD SUPPLY ISOMETRIC

- 1 DRIPLINE TYPE AND DEPTH PER IRRIGATION LEGEND
- 2 BLANK POLYETHYLENE TUBING
- 3 BARB X MPT ADAPTER
- 4 SCH. 40 PVC TEE WITH FPT OUTLET
- 5 NON-PRESSURE LATERAL DOWNSTREAM FROM DRIP REMOTE CONTROL VALVE ASSEMBLY
- 6 BARBED INSERT 90° ELL FITTING
- 7 BARBED INSERT TEE FITTING

18 DRIPLINE LAYOUT (TYPICAL)

Scale: N.T.S. 17 DRIPLINE MANIFOLD SUPPLY

Scale: N.T.S.

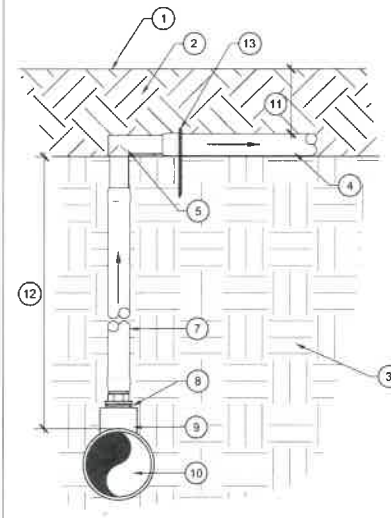

A MANIFOLD-ELL CONDITION

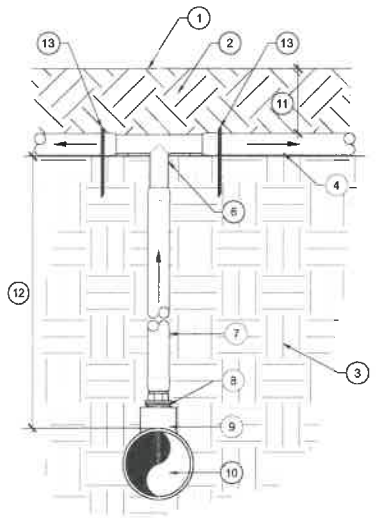

B MANIFOLD-TEE CONDITION

- 1 FINISH GRADE
- 2 APPROVED TOPSOIL BACKFILL, NO PARTICLES GREATER THAN 1-INCH. COMPACT SOIL TO 90% R.D. SEE PLANTING PLANS FOR MORE INFORMATION.
- 3 SUBGRADE, COMPACTED TO 90% R.D. REFER TO SPECS.
- 4 DRIPLINE TUBING, SEE LEGEND FOR TYPE AND SPACING.
- 5 BARBED DRIP ELBOW FITTING
- 6 BARBED DRIP TEE FITTING
- 7 BLANK POLYETHYLENE DRIP TUBING
- 8 BARBED X 1/2" MPT ADAPTER
- 9 PVC TEE (SLXSLXTH) WITH 1/2" FPT INLET
- 10 PVC LATERAL LINE, SIZE AND TYPE PER PLAN
- 11 DEPTH OF TUBING, REFER TO IRRIGATION LEGEND
- 12 DEPTH OF PVC LATERAL LINE, REFER TO SPECS.
- 13 4" GALVANIZED STAPLE

20 DRIP LINE TO PVC LATERAL LINE TRANSITION

Scale: N.T.S.

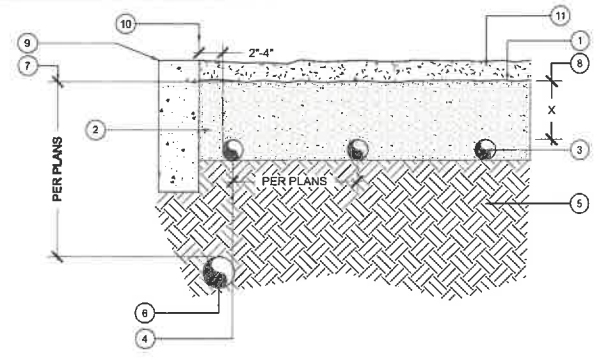

- 1 FINISH GRADE AT PLANTER
- 2 TOP SOIL. SEE SPECS.
- 3 DRIPLINE, SEE IRRIGATION LEGEND
- 4 REFER TO PLAN FOR SPACING REQ.
- 5 PREPARED SUBGRADE. REFER TO PLANTING PLANS AND DETAILS.
- 6 PVC NON-PRESSURE LATERAL LINE PER IRRIGATION PLANS
- 7 DEPTH OF PVC LATERAL LINE, SEE PLANS AND SPECS
- 8 DEPTH OF DRIPLINE, REFER TO IRRIGATION LEGEND
- 9 PLANTER EDGE
- 10 LOCATE PERIMETER DRIPLINE LATERALS 2" MIN. AND 4" MAX. AWAY FROM EDGES.
- 11 MULCH AND PLANTING MATERIAL PER PLANTING PLAN

19 SUBSURFACE DRIPLINE

Scale: N.T.S.

APPROVED FOR CONSTRUCTION



Plans Prepared by:
JMD
 PLANNING | ENGINEERING | MANAGEMENT
 19645 East Gale Avenue, Suite 212
 City of Industry, CA 91714
 (626) 820-1137 Tel
 (626) 820-1138 Fax
 www.jmdinc.com



Prepared under the Supervision of:
Ivan Salvatierra
 IVAN SALVATIERRA RCE 83901

REV.	DATE	DESCRIPTION
1		
2		
3		

CITY OF LA HABRA
 LA HABRA COMMUNITY CENTER
 PARKING LOT IMPROVEMENTS
 IRRIGATION DETAILS - 4

RECOMMENDED BY
 TONY AN, P.E. PRINCIPAL ENGINEER
 DATE 12/15/22

DWG. ID: X-X-XXX
 DWG. NO. LI-07
 SHEET 15 OF 16

12/16/2022

HYDROZONE CHART/ HYDROZONE TOTALS

CONTROLLER HYDROZONE CHART			
Location: La Habra, CA	Point-of-Connection: EX	Controller No.: A	
Project Name: LH Community Center		Meter Size: 1"	
Water Source: Potable		Static Water Pressure @ POC: 70	
Address: Euclid Street		Maximum Peak Demand: 7.0 GPM	

Valve Station No.	Hydrozone Number*	Irrigation Method	GPM	Precip. Rate (IN/HR)	Hydrozone Area	% of Total Landscape	
A1	ZONE 1	DRIP GRID	1.3	0.98	130	6.43%	
A2	ZONE 1	DRIP GRID	2.7	0.99	263	13.01%	
A3	ZONE 2	TREE BUBBLER	6.0	6.02	96	4.75%	
A4	ZONE 1	DRIP GRID	3.9	0.97	388	19.19%	
A5	ZONE 1	DRIP GRID	5.2	0.98	511	25.27%	
A6	ZONE 1	DRIP GRID	6.4	0.97	634	31.38%	
TOTAL						2,022	100%

* Refer to Hydrozone Key below.

HYDROZONE TOTALS			
Hydrozone Number	Hydrozone Key	Total Square Feet	% of Landscape Area
ZONE 1	LOW WATER-USE SHRUB DRIP GRID	1,926	95.25%
ZONE 2	LOW WATER USE TREE BUBBLERS	96	4.75%
TOTAL:		2,022	100%

WATER ALLOWANCES/ WATER USE CALCULATIONS

POC	CONTROLLER	NAME OF CITY: Los Angeles	La Habra
EX.	A	PROJECT NAME: LH Community Center	WATER METER SIZE: 1"
		WATER TYPE: Potable	STATIC WATER PRESSURE: 70
		WATER METER LOCATION: Euclid Street	MAXIMUM PEAK DEMAND: 7.0 GPM

MAXIMUM APPLIED WATER ALLOWANCE (MAWA)

FORMULA:

$$MAWA = (Eto)(0.62)[(0.45 \times LA) + (0.55 \times SLA)] = \text{GALLONS PER YEAR}$$

- 50.10 = REFERENCE EVAPOTRANSPIRATION IN INCHES PER YEAR (SOURCE: CIMIS)
- 0.62 = CONVERSION FACTOR TO GALLONS PER SQUARE FEET
- 0.45 = EVAPOTRANSPIRATION ADJUSTMENT FACTOR AND IRRIGATION EFFICIENCY (ETAF)
- LA = LANDSCAPE AREA INCLUDING SLA (SQ. FT.)
- 0.55 = ADDITIONAL Eto ADJUSTMENT FACTOR FOR SPECIAL LANDSCAPE AREAS
- SLA = SPECIAL LANDSCAPE AREA (SQ. FT.)

SUMMARY OF LANDSCAPE AREA BY IRRIGATION METHOD OR SLA

Overhead Irrigation Landscape Area (ft ²)	
2,022 Drip/Bubbler Irrigation Landscape Area (ft ²)	
0 SLA (ft ²)	
Total Landscape Area:	2,022

RESULTS

MAWA = (Eto) x (0.62) x [(0.45 x LA) + (0.55 x SLA)]	28,263 Gallons
	3,778.26 Cubic Feet
	37.78 HCF
	0.09 Acre-feet
	0.03 Millions of Gallons

ESTIMATED TOTAL WATER USE (ETWU)

FORMULA:

$$ETWU = (Eto) \times (0.62) \times [(ETAF \times \text{Landscape Area})]$$

- #VA = REFERENCE EVAPOTRANSPIRATION IN INCHES PER YEAR (SOURCE: CIMIS)
- 0.62 = CONVERSION FACTOR TO GALLONS PER SQUARE FEET
- VARIES = PF (WUCOLS IV)
 - 0.3 LOW WATER-USE TREES OR PLANTS
 - 0.5 MEDIUM WATER-USE TREES OR PLANTS
 - 0.7 HIGH WATER-USE TREES OR PLANTS
- VARIES = IE (IRRIGATION EFFICIENCY)
 - 0.75 STREAM ROTOR/ SPRAY
 - 0.81 DRIP/BUBBLER
- VARIES = ETAF (ET ADJUSTMENT FOR PLANT FACTORS AND IRRIGATION EFFICIENCY)
 - SLA ETAF = 1.0
- VARIES = LANDSCAPE AREA FOR SPECIFIC HYDROZONE

DETAILED SUMMARY BY HYDROZONE TYPE

Hydrozone Number/Type	Plant Factor (PF)	Irrigation Method	Irrigation Efficiency (IE)	ETAF (PF/IE)	Landscape Area (sf)	ETAF x Area	ETWU
Regular Landscape Area							
ZONE 1	0.3	DRIP	0.75	0.39	1,926	745	23,132
ZONE 2	0.3	BUBBLER	0.81	0.36	96	34	1,068
LANDSCAPE Totals:					2,022	779	24,200

Special Landscape Areas			
Sports turf	1	0	0
As Noted Above			
SLA Totals:		0	0

RESULTS

(Eto) x (0.62) x [(ETAF x Landscape Area)]	ETWU =	24,200 Gallons
		3,235.08 Cubic Feet
		32.35 HCF
		0.07 Acre-feet
		0.02 Millions of Gallons

MAWA =	28,263 Gallons
Surplus =	4,063 Gallons

ETAF Calculations	
Regular Landscape Areas	
Total ETAF x Area	779
Total Area	2,022
Average ETAF	0.39

ETAF Calculations	
All Landscape Areas	
Total ETAF x Area	779
Total Area	2,022
Site-wide ETAF	0.39

APPROVED FOR CONSTRUCTION



Plans Prepared by:
JMD
 PLANNING | ENGINEERING | MANAGEMENT
 18645 East Gale Avenue, Suite 212
 City of Industry, CA 91748
 (626) 820-1137 Tel
 (626) 820-1136 Fax
 www.jmdaz.com



Prepared under the Supervision of:

Ivan SalvaTierra
 IVAN SALVA TIERRA RCE 83901

12/16/2022 DATE

CITY OF LA HABRA

**LA HABRA COMMUNITY CENTER
 PARKING LOT IMPROVEMENTS
 IRRIGATION MWEL0 CALCS**

RECOMMENDED BY

 TONY AN, P.E. PRINCIPAL ENGINEER
 DATE 12/15/22

DWG. ID: X-X-XXX
 DWG. NO. LI-08
 SHEET 16 OF 16

12/16/2022

APPENDIX “B”

TOPOGRAPHIC SURVEY & LED FIXTURE SPECIFICATION

MISSION BELL LED Specifications



Project Name:

Catalog Number:

Type:

Visionaire Lighting has modernized a classic. Our **Mission Bell** roadway LED fixture embeds the latest LED technology into a traditional, historical design that harkens back to the turn-of-the-century El Camino Real Mission Bell fixtures found in seaside communities.

This Mission Bell offers ease of use and years of trouble-free operation; eliminating costly maintenance fees by employing energy-efficient LED lighting. Cutting edge LED optics allow for the use of fewer fixtures at lower wattages and wider pole spacings – to illuminate roadways with excellent uniformity. Type I, II, III, IV, V and VW optical patterns are offered; in color temperature of 3,000 4,000 Kelvin or 5,000.

The precision-engineered Mission Bell LED housing is of two-part construction, with the upper half of the bell formed in cast aluminum, and the lower half completed in spun aluminum. Fixture features a high-quality, long lasting, durable powder coat finish in a variety of colors

For economical street beautification projects, the Mission Bell easily replaces cobra head fixtures using the MAP-02-PER mast arm fitter with built-in receptacle and shorting cap (ready-made to receive an optional, twist-lock photocell). It is Dark-Sky friendly to restrict light trespass, glare and light pollution for neighborhood-friendly lighting.

The **Mission Bell** is an ideal choice for street and municipal lighting projects; pedestrian applications, and city and urban centers.

Ordering Information

MODEL	OPTICS	LEDs	CURRENT	KELVIN	VOLTAGE	MOUNTING	FINISH	OPTIONS	OPTIONS				
MBL-1-L	T1 Type 1	16LC	3 350mA	3K 3000K	UNV 120-277V	MAP-01 Mast Arm Fitter	BZ Bronze	PCR-120 Photocell & Receptacle	ROT-R Rotated Optics Right Side				
	T2 Type 2	32LC	5 530mA	4K 4000K			*Designed to slip over 2 3/8" O.D. mast arm			BK Black	PCR-208 Photocell & Receptacle		
	T3 Type 3	48LC	7 700mA	5K 5000K						SBK Smooth Black		PCR-240 Photocell & Receptacle	
	T4 Type 4	80LC								WH White			
	T4A Type 4 Automotive	96LC								SWH Smooth White			PCR-277 Photocell & Receptacle
	T5 Type 5									GP Graphite		PCR-480 Photocell & Receptacle	
	T5W Type 5 Wide									GY Grey			DC Dual Circuit
										SL Silver Metallic			DIM 0-10v Dimming Driver
					CC Custom Color	VWC Visionaire Wireless Controls *Consult Factory							

Housing

• The Mission Bell LED is of two-part construction, with the upper half of the housing formed in cast aluminum, and the lower half completed in spun aluminum.

Thermal Management

• The Mission Bell provides excellent overall thermal management by maximizing the efficiency of the heat sink in the fixture. This enables the Mission Bell to withstand higher ambient temperatures and higher drive currents without degradation of LED life.

Optical System

• The highest lumen output LEDs available are utilized. Estimated life of the LEDs is 100,000+ hours. IES Type I, II, III, IV and V distributions are standard. Available from 16 to 96 LEDs, the optical system qualifies as IES full cutoff; to restrict light trespass, glare and light pollution for neighborhood-friendly lighting.

• CRI values are 70.

Quali-Guard® Finish

• Fixture components are chemically pretreated through a multiple-stage washer and finished with an electrostatically-applied, thermoset polyester powder coat textured paint with a 3 to 5 mils thickness. Finish is oven-baked at 400 °F for maximum adherence and finish hardness.

• Available in standard and custom colors.

Mounting

• The Mission Bell is provided with a cast aluminum arm adaptor designed to slip fit over a 2 3/8" horizontal tenon (mast arm) and is adjustable +/- 5 degrees for fixture leveling. An internal clamping device provides a secure, U-bolt attachment to the mast arm, eliminating the need to drill for thru-bolt attachment.

Electrical Assembly

• The Mission Bell is supplied with a high-performance LED driver, located in its housing, that accepts 120 V thru 277 V, 50 Hz to 60 Hz input. Power factor is 90%. Rated for -40 oF operation.

• 10 kV surge protector supplied as standard.

Warranty

• Five (5) year Limited Warranty on entire system, including finish. For full warranty information, please visit VisionaireLighting.com.

Options

- Twist-lock photocell
- Dual circuit
- 0-10 V dimming driver

*Please consult factory for detailed custom options.

Listings

- Mission Bell is UL listed, suitable for wet locations..
- RoHS compliant.
- LM79.
- LM80.
- Powder Coated Tough™.

3000K must be selected for IDA certification.



MISSION BELL LED Specifications

Photometric Optical Summary

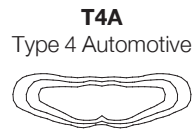
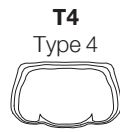
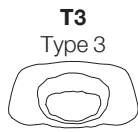
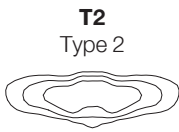
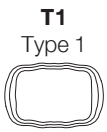

EPA Data

2.6

1 Fixture
w/ TNS101-S1
4.1

2 Fixture
w/ TNS101-S1
7.4

Dimensions

Width: MBL-1-L 24.75"

Height: MBL-1-L 21.25"

Weight: 64 LBS

Typical Mounting Arm

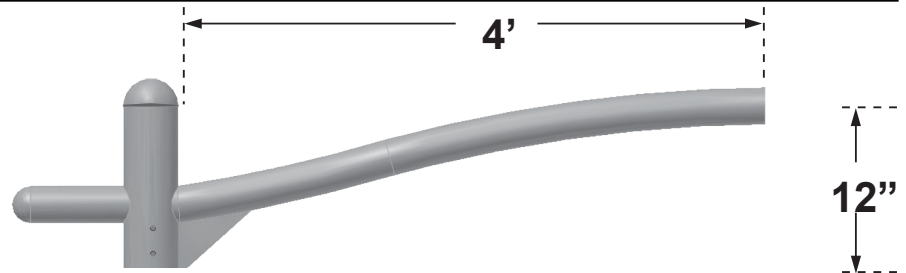

TNS101-S1 EPA: 1.5

MAP-01 Mast Arm Fitter Dimensions

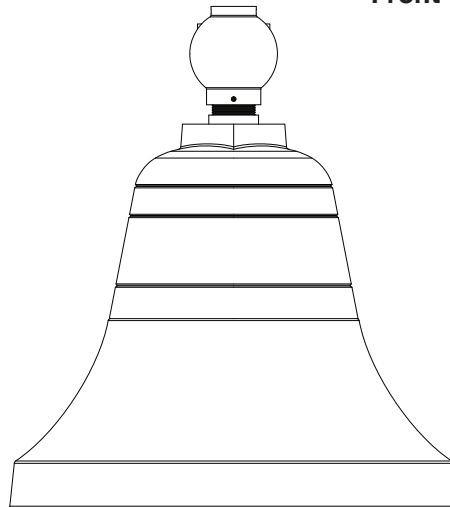
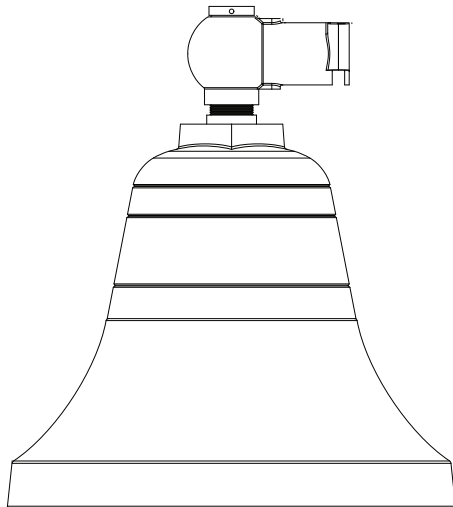
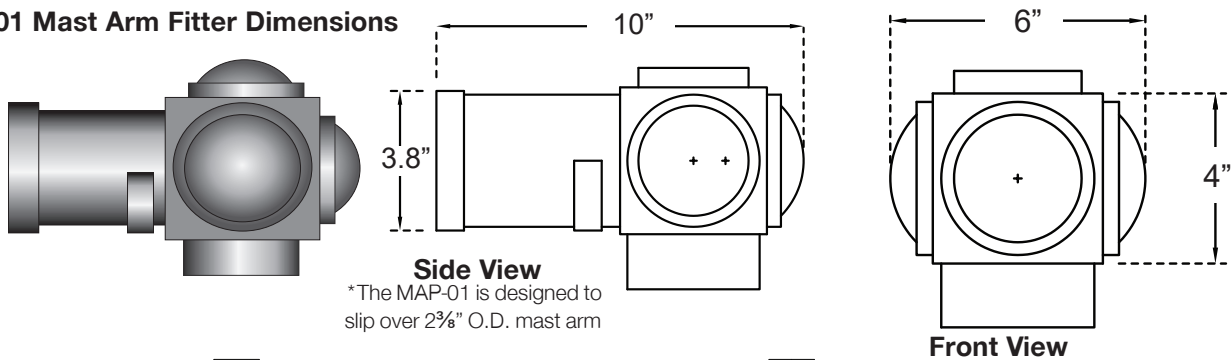

LED Specifications **MISSION BELL**

4K Lumen Data

# of LEDs	Current(mA)	T1	B	U	G	T2	B	U	G	T3	B	U	G	T4	B	U	G	T4A	B	U	G	T5	B	U	G	T5W	B	U	G	Wattage
16LC	350	2458	1	0	1	2302	1	0	1	2344	1	0	1	2196	1	0	1	2422	1	0	1	2465	1	0	1	2386	2	0	1	18
	530	3517	2	0	2	3295	1	0	1	3355	1	0	1	3143	1	0	1	3466	1	0	1	3527	2	0	1	3414	2	0	1	27
	700	4388	2	0	2	4110	1	0	2	4185	1	0	1	3920	1	0	1	4323	1	0	1	4400	2	0	1	4259	2	0	1	37
32LC	350	4678	2	0	2	4381	1	0	2	4462	1	0	1	4179	1	0	1	4608	1	0	1	4691	2	0	1	4540	3	0	1	36
	530	6933	2	0	2	6494	2	0	2	6613	1	0	1	6195	1	0	2	6831	1	0	1	6952	3	0	1	6730	3	0	1	55
	700	8649	3	0	3	8101	2	0	2	8249	1	0	2	7727	2	0	2	8521	1	0	1	8672	3	0	1	8395	3	0	2	70
48LC	350	7389	3	0	3	6921	2	0	2	7048	1	0	1	6602	1	0	2	7280	1	0	1	7410	3	0	1	7172	3	0	1	54
	530	10952	3	0	3	10259	2	0	3	10446	2	0	2	9786	2	0	2	10791	2	0	1	10982	3	0	1	10631	3	0	2	82
	700	13662	3	0	3	12797	3	0	3	13031	2	0	2	12207	2	0	2	13461	2	0	2	13700	3	0	2	13261	4	0	2	107
64LC	350	9651	3	0	3	9040	2	0	2	9205	2	0	2	8623	2	0	2	9509	1	0	1	9678	3	0	1	9368	3	0	2	72
	530	13649	3	0	3	12785	3	0	3	13019	2	0	2	12195	2	0	2	13448	2	0	2	13687	3	0	2	13249	4	0	2	105
	700	17195	3	0	3	16106	3	0	3	16401	2	0	2	15364	3	0	3	16942	2	0	2	17243	4	0	2	16691	4	0	2	140
80LC	350	11797	3	0	3	11050	2	0	3	11252	2	0	2	10541	2	0	2	11624	2	0	1	11830	3	0	2	11451	4	0	2	89
	530	16493	3	0	3	15448	3	0	3	15731	2	0	2	14736	3	0	3	16250	2	0	2	16538	4	0	2	16009	4	0	2	130
	700	20761	4	0	4	19446	3	0	3	19802	3	0	3	18549	3	0	3	20454	3	0	2	20818	4	0	2	20152	4	0	2	177
96LC	350	14232	3	0	3	13331	3	0	3	13575	2	0	2	12716	2	0	2	14022	2	0	2	14271	3	0	2	13814	4	0	2	109
	530	20472	4	0	4	19175	3	0	3	19526	3	0	3	18291	3	0	3	20170	3	0	2	20528	4	0	2	19871	4	0	2	160
	700	25567	4	0	4	23947	3	0	4	24386	3	0	3	23598	3	0	3	26022	3	0	3	25637	4	0	2	24816	5	0	3	210

5K Lumen Data

# of LEDs	Current(mA)	T1	B	U	G	T2	B	U	G	T3	B	U	G	T4	B	U	G	T4A	B	U	G	T5	B	U	G	T5W	B	U	G	Wattage
16LC	350	2561	1	0	1	2399	1	0	1	2443	1	0	1	2288	1	0	1	2523	1	0	1	2568	1	0	1	2486	2	0	1	18
	530	3665	2	0	2	3433	1	0	1	3496	1	0	1	3275	1	0	1	3611	1	0	1	3675	2	0	1	3558	2	0	1	27
	700	4572	2	0	2	4283	1	0	2	4361	1	0	1	4085	1	0	1	4505	1	0	1	4585	2	0	1	4438	2	0	1	37
32LC	350	4875	2	0	2	4566	1	0	2	4649	1	0	1	4355	1	0	1	4803	1	0	1	4888	2	0	1	4732	3	0	1	36
	530	7225	3	0	3	6767	2	0	2	6891	1	0	1	6455	1	0	2	7119	1	0	1	7245	3	0	1	7013	3	0	1	55
	700	9013	3	0	3	8442	2	0	2	8596	1	0	2	8053	2	0	2	8880	1	0	1	9037	3	0	1	8748	3	0	2	70
48LC	350	7701	3	0	3	7213	2	0	2	7345	1	0	1	6880	1	0	2	7587	1	0	1	7722	3	0	1	7474	3	0	1	54
	530	11414	3	0	3	10690	2	0	3	10886	2	0	2	10198	2	0	2	11245	2	0	1	11445	3	0	1	11078	3	0	2	82
	700	14237	3	0	3	13335	3	0	3	13580	2	0	2	12721	2	0	2	14027	2	0	2	14276	3	0	2	13819	4	0	2	107
64LC	350	10058	3	0	3	9421	2	0	3	9593	2	0	2	8986	2	0	2	9909	2	0	1	10085	3	0	1	9763	3	0	2	72
	530	14224	3	0	3	13323	3	0	3	13567	2	0	2	12709	2	0	2	14014	2	0	2	14263	3	0	2	13807	4	0	2	105
	700	17919	4	0	4	16784	3	0	3	17091	2	0	2	16011	3	0	3	17655	2	0	2	17969	4	0	2	17393	4	0	2	140
80LC	350	12294	3	0	3	11515	3	0	3	11726	2	0	2	10984	2	0	2	12113	2	0	1	12328	3	0	2	11933	4	0	2	89
	530	17187	3	0	3	16098	3	0	3	16393	2	0	2	15356	3	0	3	16934	2	0	2	17234	4	0	2	16683	4	0	2	130
	700	21635	4	0	4	20265	3	0	4	20636	3	0	3	19331	3	0	3	21316	3	0	2	21695	4	0	2	21000	4	0	2	177
96LC	350	14832	3	0	3	13892	3	0	3	14146	2	0	2	13252	2	0	2	14613	2	0	2	14872	3	0	2	14396	4	0	2	109
	530	21334	4	0	4	19982	3	0	3	20348	3	0	3	19061	3	0	3	21019	3	0	2	21392	4	0	2	20707	4	0	2	160
	700	26644	4	0	4	24956	3	0	4	25412	3	0	3	23805	3	0	3	26250	3	0	3	26717	4	0	2	25861	5	0	3	210

TOPOGRAPHIC SURVEY

115 AND 121 N. EUCLID ST., LA HABRA, CA 90631

VICINITY MAP

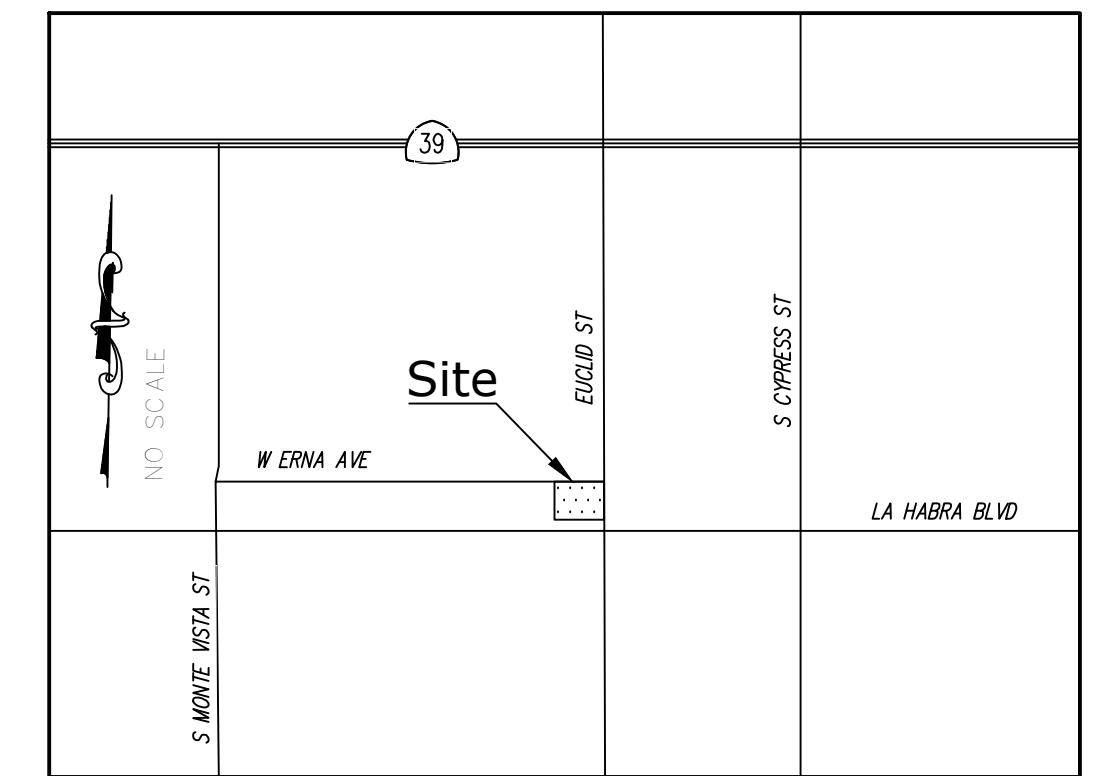

LEGAL DESCRIPTION

NOTE: THIS SURVEY WAS PREPARED WITHOUT THE BENEFIT OF A TITLE REPORT.
 PARCEL 1 OF PARCEL MAP NO 84-679, IN THE CITY OF LA HABRA, COUNTY OF ORANGE, STATE OF CALIFORNIA, FILED IN BOOK 208, PAGES 7 THROUGH 8, IN THE OFFICE OF THE COUNTY RECORDER OF SAID COUNTY.

LEGEND

	ASPHALT PAVEMENT		NATURAL GROUND
	CONCRETE PAVEMENT		RIGHT OF WAY
	CONTROL POINT		TOP OF CURB
	FOUND MONUMENT AS NOTED		TOP OF STRUCTURE
	GUARD POST		CENTERLINE
	IRRIGATION CONTROL VALVE		CONCRETE/RETAINING WALL
	IRRIGATION CONTROL BOX		EDGE OF PAVEMENT
	SEWER CLEAN OUT		INTERIOR LOT LINE
	SIGN		PROPERTY LINE
	TREE (TYPICAL)		RIGHT-OF-WAY
	WATER VALVE		WROUGHT IRON FENCE
	ASSESSOR'S PARCEL NUMBER		
	CENTERLINE		
	FINISH SURFACE		
	FLOW LINE		
	HANDICAP RAMP		

CONTROL POINTS

CP#	NORTHING	EASTING	ELEVATION	DESCRIPTION
CP1	2287147.04'	6047150.50'	296.65'	SET MAGNETIC NAIL
CP2	2287193.94'	6046994.70'	300.60'	SET MAGNETIC NAIL

MONUMENT NOTES

MON.#	DESCRIPTION
M3	FD SPIKE & WASHER, TAGGED "L.S. 5343", PER R.S. 2015-1208, R.S.B. 284/22
M4	FD LEAD, TACK AND TAG "L.S. 7699", ACCEPTED AS PL 1' OFFSET, PER R.S. 2015-1208, R.S.B. 284/22
M5	FD SPIKE & WASHER, TAGGED "7699", PER R.S. 2015-1208, R.S.B. 284/22
M6	FD LEAD, TACK AND TAG "L.S. 5343", PER R.S. 2015-1208, R.S.B. 284-22
M9	FD SPIKE & WASHER, TAGGED "7699", PER R.S. 2015-1208, R.S.B. 284/22
M10	FD SPIKE & WASHER, TAGGED "L.S. 5443", ACCEPTED AS PT. ON WEST LINE LOT 13 5' OFFSET CORNER RHODES ADDITION TO LA HABRA IN BOOK 8 PG. 61, PER R.S. 2015-1208, R.S.B. 284/22
M120	FD SPIKE & WASHER, TAGGED "7699", PER R.S. 2015-1208, R.S.B. 284/22
M232	FD 2" IRON PIPE, TAGGED "L.S. 5343", PER R.S. 2015-1208, R.S.B. 284/22

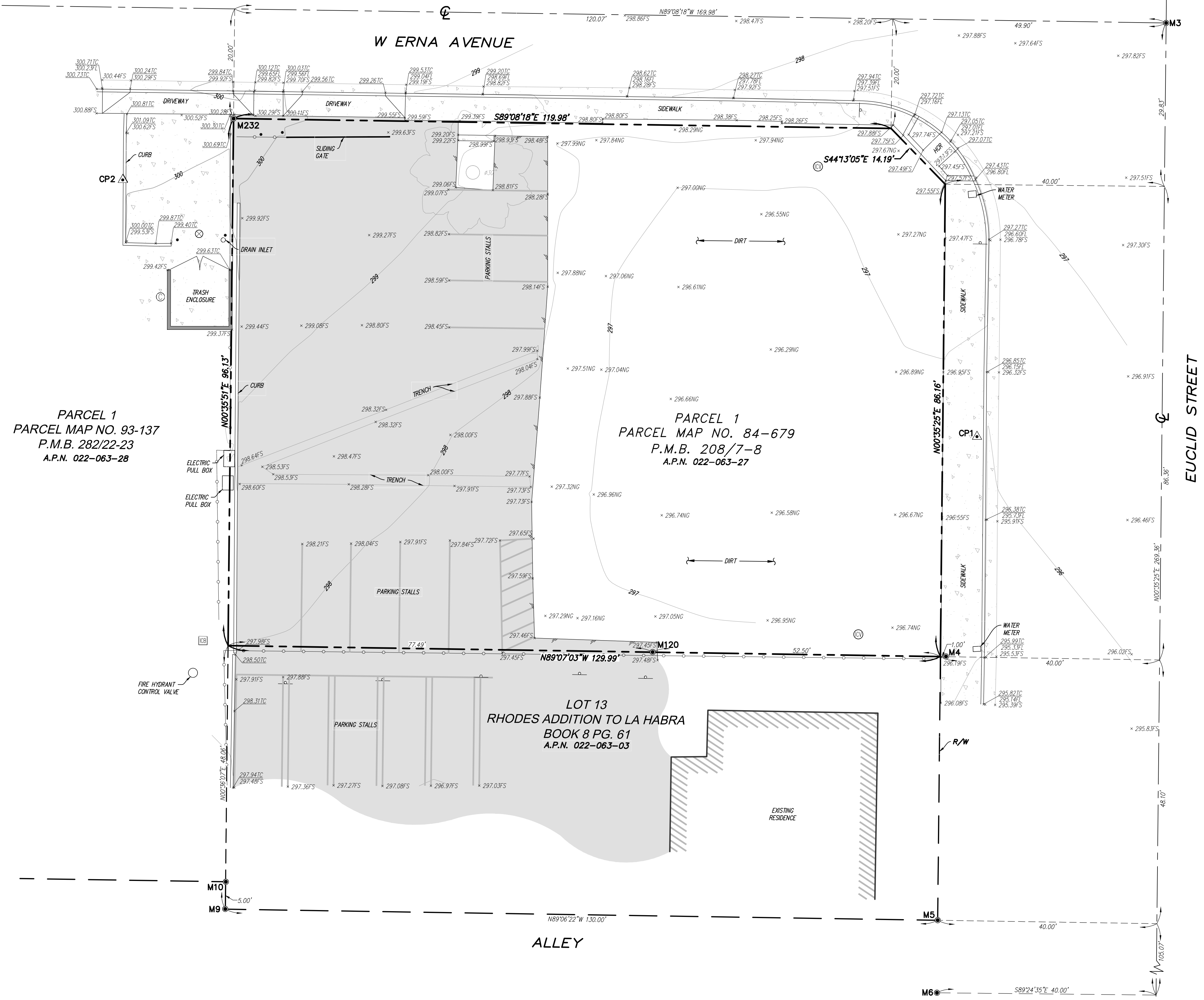
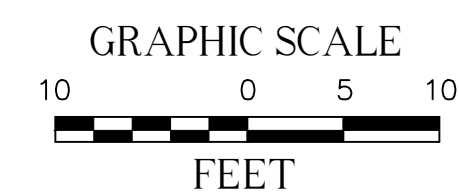

REVISIONS

NO.	DATE	REVISIONS	BY
0	09/15/21	SUBMITTAL	JG
1	09/30/21	CLIENT COMMENTS	RM

UTILITY STATEMENT

BURIED UTILITIES AND/OR PIPELINES SHOWN HEREON ARE PER VISIBLE AND APPARENT SURFACE EVIDENCE, RECORD DRAWINGS OF THE CONSTRUCTED UTILITY LINES OBTAINED FROM RELIABLE AND RESPONSIBLE SOURCES NOT CONNECTED WITH CALVADA SURVEYING, INC. OR MARKINGS PROVIDED BY AN INDEPENDENT LOCATING CONTRACTOR. NO GUARANTEE OR WARRANTY, EITHER EXPRESSED OR IMPLIED, IS MADE AS TO THE ACCURACY OR THOROUGHNESS OF SUCH INFORMATION. IF MORE ACCURATE LOCATIONS OF UNDERGROUND UTILITIES OR PIPE LINES ARE REQUIRED, THE UTILITY OR PIPELINE WILL HAVE TO BE VERIFIED BY FIELD POT-HOLING. CALVADA SURVEYING, INC. AND THE SURVEYOR OF RECORD SHALL NOT BE HELD LIABLE FOR THE LOCATION OF OR THE FAILURE TO NOTE THE LOCATION OF NON-VISIBLE UTILITIES OR PIPELINES.

Underground Service Alert
 Call: TOLL FREE 1-800-227-2600
 TWO WORKING DAYS BEFORE YOU DIG

PREPARED FOR

JMDIAZ, INC.
 18645 EAST GALE AVE., SUITE 212
 CITY OF INDUSTRY, CA 91748
 PHONE: (626) 820-1137

BASIS OF COORDINATES

THE COORDINATES SHOWN HEREON ARE BASED UPON THE CALIFORNIA COORDINATE SYSTEM OF 1983, CGCS83, ZONE 6 (2020.2) IN ACCORDANCE TO THE CALIFORNIA PUBLIC RESOURCES CODE SECTIONS 8801-8819; SAID BEARINGS ARE DETERMINED LOCALLY UPON FIELD-OBSERVED TIES TO THE FOLLOWING LEICA SMARTNET NORTH AMERICA NETWORK CONTINUOUSLY OPERATING REFERENCE STATIONS (C.O.R.S.):

S.N.M.A. CALA:
 NORTHING = 2280783.05' EASTING = 6006524.23'
 S.N.M.A. CASP:
 NORTHING = 1800797.18' EASTING = 6537292.94'

BENCHMARK

ELEVATIONS SHOWN HEREON ARE BASED UPON THE NATIONAL OCEANIC AND ATMOSPHERIC ADMINISTRATION BENCHMARK V97, ELEVATION 294.73 FEET.

DESCRIPTION:
 STAMPING ON NEW MARK V97 RESET 1982 ON EUCLID STREET - 75.5' NORTH AND 34.0' EAST OF THE INTERSECTION OF LA HABRA BLVD. ON TOP OF THE STORM DRAIN CB.

SITE INFORMATION

SITE ADDRESS: 115 AND 121 N. EUCLID ST., LA HABRA, CA 90631
 ASSESSOR'S PARCEL NO.: 022-063-27

SURVEYOR OF RECORD

FIELD COMPLETION DATE: SEPTEMBER 03, 2021

CALVADA SURVEYING, INC.
 411 Jenks Cir., Suite 205, Corona, CA 92680
 Phone: 951-280-9960 Fax: 951-280-9746
 Toll Free: 800-CALVADA www.calvada.com
 EST. 1989 JOB NO. 21593

APPENDIX “C”

CDBG REQUIREMENTS

CDBG REQUIREMENTS: This project is funded through the Community Development Block Grant (CDBG). As described in the “ACKNOWLEDGEMENT OF CDBG REQUIREMENTS”, the Contractor shall submit all applicable documents in this Appendix with their Bid Proposal. Failure to submit all of the required documents listed in Appendix “C” may result in a Non-Responsive Bid Proposal.

ACKNOWLEDGEMENT OF CDBG REQUIREMENTS

The Bidder shall acknowledge the required Appendix “C” documents that must be included with the bid proposal by placing an “X” by each listed document.

- *System for Award Management (SAM) Registration Requirement _____
- *Non-Segregated Facilities Certification _____
- *Contractor List of Proposed Subcontractors _____
- *Notice of Equal Employment Opportunity _____
- *Past Performance Certification _____
- *Non-Discrimination Certification _____
- *Minority and Women’s Business Enterprise Tiered Compliance Plan _____
- *Federal Lobbyist Certification _____
- *Disclosure of Lobbying Activities _____
- *Debarment and Suspension Certification, with Acknowledgement _____
- *Compliance with Clean Air and Water Acts _____
- *Section 3 Business Concern Certification For Contracting (**If Applicable**) _____
- *Notice of Section 3 Commitment _____
- *Section 3 Economic Opportunity Plan (**If Applicable**) _____
- *Section 3 Worker and Targeted Section 3 Worker Self-Certification (**If Applicable**) _____
- *Section 3 Economic Opportunity Report (If Applicable) _____
- *U.S. Department of Housing and Urban Development Report of Additional Classification and Rate (**If Applicable**) _____

If any required document listed above is not submitted with the Bid Proposal, the Bid Proposal may be rejected.

System for Award Management (SAM) Registration Requirement

Company Name: _____

Unique Entity Identifier (UEI) Number: _____

Please note that as of April 4, 2022, the Federal government stopped using the DUNS number issued by Dun and Bradstreet to uniquely identify entities. All entities doing business with the federal government will use an UEI number assigned in SAM.gov. All businesses must be registered and listed as active in the System for Award Management (SAM) before submitting a bid for federal contracts. If your business is not registered with SAM.gov please complete registration at SAM.gov.

Registration with SAM.gov is **not optional**. If your business does not show as being active when your UEI Number is checked in SAM.gov during the review of your submitted bid, your bid will be considered **nonresponsive**.

I acknowledge that I am registered as active in SAM.

Signature

Date

**FEDERAL EQUAL EMPLOYMENT OPPORTUNITY / AFFIRMATIVE ACTION
REQUIREMENTS**

1. **EQUAL OPPORTUNITY CLAUSE.** During the performance of this contract, the contractor agrees as follows:
 - a. The contractor will not discriminate against any employee or applicant for employment because of race, color, religion, sex, or national origin. The contractor will take affirmative action to ensure that applicants are employed, and that employees are treated during employment without regard to their race, color, religion, sex, or national origin. Such action shall include, but not be limited to the following: employment, upgrading, demotion, or transfer, recruitment or recruitment advertising; layoff or termination; rates of pay or other forms of compensation; and selection for training, including apprenticeship. The contractor agrees to post in conspicuous places, available to employees and applicants for employment, notices to be provided setting forth the provisions of this nondiscrimination clause.
 - b. The contractor will, in all solicitations or advertisements for employees placed by or on behalf of the contractor, state that all qualified applicants will receive consideration for employment without regard to race, color, religion, sex, or national origin.
 - c. The contractor will send to each labor union or representative of workers with which he/she has a collective bargaining agreement or other contract or understanding, a notice to be provided, advising the said labor union or workers' representative of the contractor's commitments under this section, and shall post copies of the notice in conspicuous places available to employees and applicants for employment.
 - d. The contractor will comply with all provisions of Executive Order 11246 of September 24, 1965, and of the rules, regulations, and relevant orders of the Secretary of Labor.
 - e. The contractor will furnish all information and reports required by Executive Order 11246 of September 24, 1965, and by the rules, regulations, and orders of the Secretary of Labor, or pursuant thereto, and will permit access to his/her books, records, and accounts by the administering agency and the Secretary of Labor for purposes of investigation to ascertain compliance with such rules, regulations, and orders.
 - f. In the event of the contractor's noncompliance with the nondiscrimination clause of this contract or with any of the said rules, regulations, or orders, this contract may be canceled, terminated, or suspended in whole, or in part, and the contractor may be declared ineligible for further government

contracts or federally assisted construction contracts in accordance with procedures authorized in Executive Order 11246 of September 24, 1965, or by rule, regulation, or order of the Secretary of Labor, or as otherwise provided by law.

- g. The contractor will include the provisions of Paragraph 1a through 1g in every subcontract or purchase order unless exempted by rule, regulations, or orders of the Secretary of Labor issued pursuant to Section 204 of Executive Order 11246 of September 24, 1965, so that such provisions will be binding upon each subcontractor or vendor. The contractor will take such action with respect to any subcontract or purchase order as the administering agency may direct as a means of enforcing such provisions, including sanctions for noncompliance. Provided, however, that in the event a contractor becomes involved in, or is threatened with, litigation with a subcontractor or vendor as a result of such direction by the administering agency, the contractor may request the United States to enter into such litigation to protect the interests of the United States.

2. NOTICE OF REQUIREMENT FOR AFFIRMATIVE ACTION TO ENSURE EQUAL EMPLOYMENT OPPORTUNITY (Executive Order 11246)

- a. The Offeror's or Bidder's attention is called to the Equal Opportunity Clause and the Standard Federal Equal Employment Specifications set forth herein.
- b. The goals and timetables for minority and female participation, expressed in percentage terms for the contractor's aggregated work force in each trade on all construction work in the covered area, are as follows:

<u>Timetables</u>	<u>Goals for Minority Participation for Each Trade</u>	<u>Goals for Female Participation in Each Trade</u>
	28.3%	6.9%

These goals are applicable to all the contractor's construction work (whether or not it is Federal or federally assisted) performed in the covered area. If the contractor performs construction work in a geographical area located outside of the covered area, it shall apply the goals established for such geographical area where the work is actually performed. With regard to this second area, the contractor also is subject to the goals for both its federally involved and non-federally involved construction.

The contractor's compliance with the Executive Order and the regulations in 41 CFR Part 60-4 shall be based on its implementation of the Equal Opportunity Clause, specific affirmative action obligations required by the specifications set forth in 41 CFR Part 60-4.3(a), and its efforts to meet the

goals. The hours of minority and female employment and training must be substantially uniform throughout the length of the contract and in each trade, and the contractor shall make a good faith effort to employ minorities and women evenly on each of its projects. The transfer of minority or female employees or trainees from contractor to contractor or from project to project for the sole purpose of meeting the contractor's goals shall be a violation of the contract, the Executive Order, and the regulations of 41 CFR Part 60-4. Compliance with the goals will be measured against the total work hours performed.

- c. The contractor shall provide written notification to the Director of the Office of Federal Contract Compliance Programs within ten (10) working days of award of any construction subcontract in excess of \$10,000 at any tier for construction work under the contract resulting from this solicitation. The notification shall list the name, address, and telephone number of the subcontractor, employer identification number of the subcontractor, estimated dollar amount of the subcontract, estimated starting and completion dates of the subcontract, and the geographical area in which the contract is to be performed.
- d. As used in this notice, and in the contract resulting from this solicitation, the covered area is the Standard Metropolitan Statistical Area of Los Angeles-Long Beach, specifically the County of Los Angeles, State of California.

3. **STANDARD FEDERAL EQUAL EMPLOYMENT SPECIFICATIONS** (Executive Order 11246).

- a. As used in these specifications:
 - (1) Covered area means the geographical area described in the solicitation from which this contract resulted;
 - (2) Director means Director, Office of Federal Contract Compliance Programs, United States Department of Labor, or any person to whom the Director delegates authority;
 - (3) Employer Identification Number, (EIN) means the Federal Social Security Number used on the Employer's Quarterly Federal Tax Return, United States Treasury Department Form 941.
 - (4) Minority includes:
 - (a) Black (all persons having origins in any of the Black African racial groups not of Hispanic origin)
 - (b) Hispanic (all persons of Mexican, Puerto Rican, Cuban, Central

or South American or other Spanish culture or origin, regardless of race);

- (c) Asian and Pacific Islander (all persons having origins in any of the original peoples of the Far East, Southeast Asia, the Indian Subcontinent, or the Pacific Islands); and
 - (d) American Indian or Alaskan Native (all persons having origins in any of the original peoples of North America and maintaining identifiable tribal affiliations through membership and participation or community identification).
- b. Whenever the contractor, or any subcontractor at any tier, subcontracts a portion of the work involving any construction trade, it shall physically include in each subcontract in excess of \$10,000 the provisions of these specifications and the notice which contains the applicable goals for minority and female participation and which is set forth in the solicitations from which this contract resulted.
- c. If the contractor is participating (pursuant to 41 CFR Part 60-4.5) in a Hometown Plan approved by the United States Department of Labor in the covered area either individually or through an association, its affirmative action obligations on all work in the Plan area (including goals and time tables) shall be in accordance with that Plan for those trades which have unions participating in the Plan. Contractors must be able to demonstrate their participation in and compliance with the provisions of any such Hometown Plan. Each contractor or subcontractor participating in an approved Plan is individually required to comply with its obligations under the EEO Clause, and to make a good faith effort to achieve each goal under the Plan in each trade in which it has employees. The overall good faith performance by other contractors or subcontractors toward a goal in an approved Plan does not excuse any covered contractor's or subcontractor's failure to take good faith efforts to achieve the Plan goals and timetables.
- d. The contractor shall implement the specific affirmative action standards provided in paragraphs 3g (1) through 3g (16) of these specifications. The goals set forth in the solicitation from which this contract resulted are expressed as percentages of the total hours of employment and training of minority and female utilization the contractor should reasonably be able to achieve in each construction trade in which it has employees in the covered area. Covered construction contractors performing construction work in geographical areas where they do not have a Federal or federally assisted construction contract shall apply the minority and female goals established for the geographical area where the work is being performed. Goals are published periodically in the Federal Register in notice form, and such notices may be obtained from any Office of Federal Contract Compliance Programs

office or from Federal procurement contracting officers. The contractor is expected to make substantially uniform progress in meeting its goals in each craft during the period specified.

- e. Neither the provisions of any collective bargaining agreement nor the failure by a union with whom the contractor has a collective bargaining agreement, to refer either minority or women shall excuse the contractor's obligations under these specifications, Executive Order 11246, or the regulations promulgated pursuant thereto.
- f. In order for the nonworking training hours of apprentices and trainees to be counted in meeting the goals, such apprentices and trainees must be employed by the contractor during the training period, and the contractor must have made a commitment to employ the apprentices and trainees at the completion of their training, subject to the availability of employment opportunities. Trainees must be trained pursuant to training programs approved by the United States Department of Labor.
- g. The contractor shall take specific affirmative actions to ensure equal employment opportunity. The evaluation of the contractor's compliance with these specifications shall be based upon its effort to achieve maximum results from its actions. The contractor shall document these efforts fully, and shall implement affirmative action steps at least as extensive as the following:
 - (1) Ensure and maintain working environment free of harassment, intimidation, and coercion at all sites, and in all facilities at which the contractor's employees are assigned to work. The contractor, where possible, will assign two or more women to each construction project. The contractor shall specifically ensure that all foremen, superintendents, and other on-site supervisory personnel are aware of and carry out the contractor's obligation to maintain such a working environment, with specific attention to minority or female individuals working at such sites or in such facilities.
 - (2) Establish and maintain a current list of minority and female recruitment sources, provide written notification to minority and female recruitment sources and to community organizations when the contractor or its unions have employment opportunities available, and maintain a record of the organization's responses.
 - (3) Maintain a current file of the name, address, and telephone numbers of each minority and female off-the-street applicant and minority or female referral from a union, a recruitment source, or community organization and of what action was taken with respect to each such individual. If such individual was sent to the union hiring hall for

referral and was not referred back to the contractor by the union or, if referred, not employed by the contractor, this shall be documented in the file with the reason therefore, along with whatever additional actions the contractor may have taken.

- (4) Provide immediate written notification to the Director when the union or unions with which the contractor has a collective bargaining agreement has not referred to the contractor a minority person or woman sent by the contractor, or when the contractor has other information that the union referral process has impeded the contractor's efforts to meet its obligations.
- (5) Develop on-the-job training opportunities and/or participate in training programs for the area which expressly include minorities and women, including upgrading programs and apprenticeship and trainee programs relevant to the contractor's employment needs, especially those programs funded or approved by the Department of Labor. The contractor shall provide notice of these programs to the sources compiled under 3g (2) above.
- (6) Disseminate the contractor's EEO policy by providing notice of the policy to unions and training programs and requesting their cooperation in assisting the contractor in meeting its EEO obligations; by including it in any policy manual and collective bargaining agreement; by publicizing it in the company newspaper, annual report, etc.; by specific review of the policy with all management personnel and with all minority and female employees at least once a year; and by posting the company EEO policy on bulletin boards accessible to all employees at each location where construction work is performed.
- (7) Review, at least annually, the company's EEO policy and affirmative action obligations under these specifications with all employees having any responsibility for hiring, assignment, layoff, termination or other employment decisions including specific review of these items with on-site supervisory personnel such as Superintendents, General Foremen, etc., prior to the initiation of construction work at any job site. A written record shall be made and maintained identifying the time and place of these meetings, persons attending, subject matter discussed, and disposition of the subject matter.
- (8) Disseminate the contractor's EEO policy externally by including it in any advertising in the news media, specifically including minority and female news media, and providing written notification to and discussing the contractor's EEO policy with other contractors and sub-contractors with whom the contractor does or anticipates doing business.

- (9) Direct its recruitment efforts, both oral and written, to minority, female, and community organizations; to schools with minority and female students; and to minority and female recruitment and training organizations serving the contractor's recruitment area and employment needs. Not later than one month prior to the date for the acceptance of applications for apprenticeship or other training by any recruitment sources, the contractor shall send written notification to organizations such as the above, describing the opening, screening procedures, and tests to be used in the selection process.
 - (10) Encourage present minority and female employees to recruit other minority persons and women and, where reasonable, provide after school, summer, and vacation employment to minority and female youth, both on the site and in other areas of a contractor's work force.
 - (11) Validate all tests and other selection requirements where there is an obligation to do so under 41 CFR Part 60-3, Uniform Guidelines on Employee Selection Procedures.
 - (12) Conduct, at least annually, an inventory and evaluation at least of all minority and female personnel for promotional opportunities and encourage these employees to seek or to prepare for, through appropriate training, etc., such opportunities.
 - (13) Ensure that seniority practices, job classifications, work assignments, and other personnel practices do not have a discriminatory effect by continually monitoring all personnel and employment-related activities to ensure that the EEO policy and the contractor's obligations under these specifications are being carried out.
 - (14) Ensure that all facilities and company activities are non-segregated except that separate or single-user toilet and necessary changing facilities shall be provided to assure privacy between the sexes.
 - (15) Document and maintain a record of all solicitations of offers for subcontracts from minority and female construction contractors and suppliers, including circulation of solicitations to minority and female contractor associations and other business associations.
 - (16) Conduct a review, at least annually, of all supervisors' adherence to and performance under the contractor's EEO policies and affirmative action obligations.
- h. Contractors are encouraged to participate in voluntary associations which assist in fulfilling one or more of their affirmative action obligations 3g(1)

through (16). The efforts of a contractor association, joint contractor-union, contractor-community, or other similar group of which the contractor is a member and participant, may be asserted as fulfilling any one or more of its obligations under 3g(1) through (16) of these specifications provided that the contractor actively participates in the group, makes every effort to ensure that the group has a positive impact on the employment of minorities and women in the industry, ensures that the concrete benefits of the program are reflected in the contractor's minority and female work force participation, makes a good faith effort to meet its individual goals and timetables, and can provide access to documentation which demonstrates the effectiveness of actions taken on behalf of the contractor. The obligation to comply, however, is the contractor's, and failure of such a group to fulfill an obligation shall not be a defense for the contractor's noncompliance.

- i. A single goal for minorities and a separate single goal for women have been established. The contractor, however, is required to provide equal employment opportunity and to take affirmative action for all minority groups, both male and female, and all women, both minority and non-minority. Consequently, the contractor may be in violation of the Executive Order if a particular group is employed in a substantially disparate manner (for example, even though the contractor has achieved its goals for women generally, the contractor may be in violation of the Executive Order if a specific minority group of women is underutilized).
- j. The contractor shall not use the goals and timetables of affirmative action standards to discriminate against any person because of race, color, religion, sex or national origin.
- k. The contractor shall not enter into any subcontract with any person or firm debarred from Government contracts pursuant to Executive Order 11246.
- l. The contractor shall carry out such sanctions and penalties for violation of these specifications and of the Equal Opportunity Clause, including suspension, termination, and cancellation of existing subcontracts as may be imposed or ordered pursuant to Executive Order 11246, as amended, and its implementing regulations, by the Office of Federal Contract Compliance Programs. Any contractor who fails to carry out such sanctions and penalties shall be in violation of these specifications and Executive Order 11246, as amended.
- m. The contractor, in fulfilling its obligations under these specifications, shall implement specific affirmative actions steps, at least as extensive as those standards prescribed in Paragraph 3g of these specifications, so as to achieve maximum results from its efforts to ensure equal employment opportunity. If the contractor fails to comply with the requirements of the Executive Order, the implementing regulations, or these specifications, the

Director shall proceed in accordance with 41 CFR Part 80-1.8 (Show Cause Notice).

- n. The contractor shall designate a responsible official to monitor all employment related activity to ensure that the company EEO policy is being carried out, to be required by the Government and to keep records. Records shall at least include for each employee the name, address, telephone numbers, construction trade, union affiliation, if any, employee identification number when assigned, social security number, race, sex, status (e.g., mechanic, apprentice, trainee, helper, or laborer), dates of changes in status, hours worked per week in the indicated trade, rate of pay, and locations at which the work was performed. Records shall be maintained in an easily understandable and retrievable form; however, to the degree that existing records satisfy this requirement, contractors shall not be required to maintain separate records.
 - o. Nothing herein provided shall be construed as a limitation upon the application of other laws which establish different standards of compliance or upon the application of requirements for the hiring of local or other area residents (e.g., those under the Public Works Employment Act of 1977 and the Community Development Block Grant Program).
 - p. The Director, from time to time, shall issue goals and timetables for minority and female utilization which shall be based on appropriate work force, demographic or other relevant data and which shall cover construction projects or construction contracts performed in specific geographic areas. The goals, which shall be applicable to each construction trade in a covered contractor's or subcontractor's entire work force which is working in the area covered by the goals and timetables, shall be published as notices in the Federal Register; and shall be inserted by the contracting officers and applicants, as applicable, in the Notice required by 41 CFR 80-4.2.
4. **SPECIFIC EEO REQUIREMENTS.** For a federally assisted construction contract in excess of \$10,000, the contractor/subcontractor shall:
- a. Forward the following EEO certification forms to the contract awarding authority prior to contract award: Certification of Non-segregated Facilities and Certification with Regard to the Performance of Previous Contracts or Subcontracts Subject to the Equal Opportunity Clause and the Filing of Required Reports.
 - b. Submit a notification of subcontracts awarded to the Director, Office of Federal Contract Compliance Programs, United States Department of Labor-ESA, 200 Constitutional Avenue, NW, Room C3325, Washington, D.C., 20210, within 10 working days of award of any subcontract in excess of \$10,000, listing the name, address, and telephone number of the

subcontractor, employer identification number, estimated dollar amount of the subcontract; estimated starting date and completion dates of the subcontract; and the geographical area in which the contract is to be performed.

- c. Send a notice of the contractor's commitment to equal employment opportunity to labor unions or representatives of workers prior to commencement of construction work.
 - d. Display an equal employment opportunity poster in a conspicuous place available to employees and applicants for employment.
 - e. For contracts in excess of \$10,000, bind subcontractors to the Federal Equal Employment Opportunity requirements by including the provisions of Paragraphs 1 through 3, above, in the subcontract.
 - f. Upon commencement of construction work and until the work is completed, forward the Monthly Employment Utilization Report (Form CC-257) to the contract awarding authority by the end of each work month. With the initial monthly report, the contractor/subcontractor shall attach the Contractor's List of Federal and Non-Federal Work in Bid Condition Area to the monthly report.
5. **CIVIL RIGHTS ACT OF 1964.** Under Title VI of the Civil Rights Act of 1964, no person shall, on the grounds of race, color, or national origin, be excluded from participation in, be denied the benefits of, or be subjected to discrimination under any program or activity receiving Federal financial assistance.
 6. **SECTION 109 OF THE HOUSING AND COMMUNITY DEVELOPMENT ACT OF 1974.** No person in the United States on the grounds of race, color, national origin, or sex be excluded from participation in, be denied the benefits of, or be subjected to discrimination under any program or activity funded in whole or in part with funds made available under this title.
 7. **THE AGE DISCRIMINATION ACT OF 1975.** No person in the United States shall, on the basis of age, be excluded from participation in, be denied the benefits of, or be subjected to discrimination under any program or activity receiving Federal financial assistance.
 8. **REHABILITATION ACT OF 1973.** No otherwise qualified individual with handicaps in the United States shall, solely by reason of his or her handicap, be excluded from the participation in, be denied the benefits of, or be subjected to discrimination under any program or activity receiving Federal assistance.

Non-Segregated Facilities Certification

PROJECT NAME

PROJECT NUMBER

BID/CONTRACT DOLLAR AMOUNT

COMPANY NAME

COMPANY ADDRESS

LICENSE NUMBER

EMPLOYER IDENTIFICATION NUMBER

UEI NUMBER

The federally-assisted construction contractor certifies that he/she does not and will not:

1. Maintain or provide, for his/her employees, any segregated facilities at any of his/her establishments.
2. Permit his/her employees to perform their services at any location, under his/her control, where segregated facilities are maintained.

The federally assisted contractor agrees that a breach of this certification is a violation of the Equal Opportunity Clause in this contract. As used in this certification, the term segregated facilities means any waiting room, work areas, restrooms and washrooms, restaurants and other eating areas, time clocks, locker rooms and other storage or dressing areas, parking lots, drinking fountains, recreation or entertainment areas, transportation, and housing facilities provided for employees which are segregated by explicit directive or are in fact segregated on the basis of race, creed, color, or national origin, because of habit, local custom, or otherwise.

The federally-assisted contractor agrees that (except where he/she has obtained identical certifications from proposed subcontractors for specific time periods) he/she will obtain identical certifications from proposed subcontractors prior to the award of subcontracts exceeding \$10,000 which are not exempt from the provisions of the Equal Opportunity Clause, and that he/she will retain such certifications in his/her files.

NOTE: The penalty for making false statements in offers is prescribed in 18 U.S.C. 1001.

AUTHORIZED OFFICIAL NAME

AUTHORIZED OFFICIAL TITLE/CAPACITY

AUTHORIZED OFFICIAL SIGNATURE

DATE

Notice of Equal Employment Opportunity

TO:

NAME OF LABOR UNION, WORKERS REPRESENTATIVE, ETC.

ADDRESS

PROJECT NAME

PROJECT NUMBER

BID/CONTRACT DOLLAR AMOUNT

COMPANY NAME

COMPANY ADDRESS

LICENSE NUMBER

EMPLOYER IDENTIFICATION NUMBER

UEI NUMBER

The Undersigned currently holds a contract with _____
involving funds of the U. S. Government, or a subcontract with a prime contractor holding such
contract.

You are advised that under the provisions of the above contract or subcontract, and in
accordance with Executive Order 11246, the undersigned is obligated not to discriminate
against any employee or applicant for employment because of race, color, religion, sex or
national origin. This obligation not to discriminate in employment includes, but is not limited to
the follow:

1. Hiring, placement, upgrading, transfer or demotion;
2. Recruitment, advertising or solicitation for employment;
3. Treatment during employment;
4. Rates of pay or other forms of compensation;
5. Selection for training, including apprenticeship; and
6. Layoff or termination.

This notice is furnished to you pursuant to the provisions of the above contract or subcontract
and Executive Order 11246. Copies of this notice will be posted by the undersigned in
conspicuous places available to employees or applicants for employment.

NOTE: The penalty for making false statements in offers is prescribed in 18 U.S.C. 1001.

AUTHORIZED OFFICIAL NAME

AUTHORIZED OFFICIAL TITLE/CAPACITY

AUTHORIZED OFFICIAL SIGNATURE

DATE

Past Performance Certification

PROJECT NAME

PROJECT NUMBER

NUMBER OF EMPLOYEES

COMPANY NAME

COMPANY ADDRESS

LICENSE NUMBER

EMPLOYER IDENTIFICATION NUMBER

UEI NUMBER

The bidder, proposed sub-contractor, hereby certifies that he/she has, has not, participated in a previous contract or subcontract subject to the Equal Opportunity Clause, as required by Executive Orders 10925, 11114, or 11246, and that he/she has, has not, filed with the Joint Reporting Committee, the Director of the Office of Federal Contract Compliance, a Federal Government contracting or administering agency, or the former President's Committee on Equal Employment Opportunity, all reports due under the applicable filing requirements.

NOTE: The penalty for making false statements in offers is prescribed in 18 U.S.C. 1001.

AUTHORIZED OFFICIAL NAME

AUTHORIZED OFFICIAL TITLE/CAPACITY

AUTHORIZED OFFICIAL SIGNATURE

DATE

NOTE: The above certification is required by the Equal Employment Opportunity Regulations of the Secretary of Labor (41 CFR 60-1.7(b)(1)), and must be submitted by bidders and proposed subcontractors only in connection with contracts and subcontracts which are subject to the equal opportunity clause. Contracts and subcontracts which are exempt from the equal opportunity clause are set forth in 41 CFR 60-1.5 (Generally only contracts or subcontracts of \$10,000 or under are exempt). Proposed prime contractors and subcontractors who have participated in a previous contract or subcontract subject to the Executive Orders and have not filed the required reports should note that 41 CFR 60-1.7(b)(1) prevents the award of contracts and subcontracts unless such contractor submits a report covering the delinquent period or such other period specified by the U.S. Department of the Interior or by the Director, Office of Federal Contract Compliance, U.S. Department of Labor.

SF-100 (EEO-1) must be filed by:

(A) All private employers who are:

- (1) Subject to Title VII of the Civil Rights Act of 1964 (as amended) with 100 or more employees.
- (2) Subject to Title VII who has fewer than 100 employees, if the company is owned or affiliated with another company, or there is centralized ownership, control or management so that the group legally constitutes a single enterprise, and the entire enterprise employs a total of 100 or more employees.

(B) All federal contractors (private employers), who:

- (1) Are not exempt as provided for by 41 CFR 60-1.5
- (2) Have 50 or more employees, and
 - a. Are prime contractors or first-tier subcontractors, and have a contract, subcontract, or purchase order amounting to \$50,000 or more; or
 - b. Serve as a depository of Government funds in any amount, or
 - c. Is a financial institution, which is an issuing, and paying agent for U.S. Savings Bonds and Notes.

NON-DISCRIMINATION CERTIFICATION

As suppliers of goods or services to the City of La Habra, the firm listed below certifies that it does not discriminate in its employment with regard to age/handicap, race, color, religion, sex, or national origin; that it is in compliance with all federal, state, and local directives and executive orders regarding non-discrimination in employment; and that it agrees to demonstrate positively and aggressively the principle of equal employment opportunity in employment.

We agree specifically:

1. To establish or observe employment policies, which affirmatively promote opportunities for minority persons at all job levels.
2. To communicate this policy to all persons concerned, including all company employees, outside recruiting services, especially those serving minority communities, and to the minority communities at large.
3. To take affirmative steps to hire minority employees within the company.

FIRM _____

NAME OF PERSON SIGNING _____

TITLE OF PERSON SIGNING _____

DATE _____

Please include any additional information available regarding equal opportunity employment programs now in effect within your company.

Minority and Women's Business Enterprise Tiered Compliance Plan

THIS PLAN MUST BE SUBMITTED WITH YOUR BID FOR THIS FEDERALLY-FUNDED CONTRACT OPPORTUNITY

PART 1

DATE	PROJECT NAME	PROJECT NUMBER
FIRM NAME	PHONE	
BUSINESS ADDRESS		

TYPE OF FIRM:

(Check One and Provide Information)

<input type="checkbox"/> Individual	Name of Owner _____
<input type="checkbox"/> Corporation	State of Incorporation: _____
<input type="checkbox"/> Partnership	Indicate General "G", Limited "L": _____
	Name of Partners: _____
<input type="checkbox"/> Joint Venture	Joint Venture Participants: _____

Number of year(s) firm has been in business under present ownership: _____

OWNERSHIP DEMOGRAPHICS:

(Provide the number of owners by category and the percentage of ownership interest of those individuals by category)

	Black	Hispanic	Alaskan Native/ American Indian	Asian/ Pacific Islander	White	Women
Number						
% of Assets Owned						

OWNERSHIP INFORMATION:

(List each owner of the firm that has 5 percent or more of the shares in the firm)

Name	Race	Sex	Years of Ownership	Ownership Percentage	Voting Percentage

I certify that the information provided herein is true and correct.

Federal EIN: _____

License Number: _____

DUNS Number: _____

SIGNATURE

DATE

**IF MORE THAN 50% MINORITY OR WOMEN OWNED, PROCEED TO PART 3.
IF LESS, PROCEED TO PART 2 AND PROVIDE INFORMATION ON SUBCONTRACTS AWARDED TO MBE/WBE FIRMS.**

PART 3

CONTRACTING/GOOD-FAITH EFFORT AFFIDAVIT

This Affidavit must be signed, notarized and submitted with your bid or proposal. In addition, documentation must be attached to demonstrate that a good-faith effort was made to secure MBE/WBE participation. Your good-faith effort will be evaluated in accordance with the various criteria listed below.

Please initial where indicated that you have read and complied with each requirement. Complete the requested forms and provide the requested documentation as a part of this affidavit.

Good Faith Effort Evaluation Criteria

**initial here
if true and correct**

1. The Bidder/Firm is a bona-fide MBE or WBE firm; or, the Bidder/Firm subcontracted to MBE firm(s) and WBE firm(s). _____

2. The Bidder/Firm attended a pre-bid meeting hosted by the awarding agency to gain knowledge of the project requirements and goals. _____

3. The Bidder/Firm advertised the availability of subcontracting or supply opportunities for MBE/WBE firms in connection with this project. If so, complete the following:
Media where advertised: _____
Media contact information: _____
Date(s) of advertisement: _____
Attach copies of the advertisement(s) to this form and submit with bid.

4. Interested potential MBE/WBE subcontractors were provided with the project plans and specifications. _____

Attach a list of MBE/WBE firms that received project plans and specifications. Include their address, city, state, zip code, contact person, telephone number. Provide a notation of any responses received from those firms.

5. Follow-up contacts were made with potential MBE/WBE firms which expressed an interest in the project. _____

Attach a list of MBE/WBE firms that your company followed-up with. Include their address, city, state, zip code, contact person, telephone number. Provide a notation of any responses received from those firms.

6. Assistance was requested from organizations which identify potential MBE/WBE firms. _____

Attach a list of organizations consulted to include the name of the organization, address, city, state, zip code, contact person, time and dates contacted, method contacted, and results.

Good Faith Effort Evaluation Criteria

**Initial here
If true and correct**

7. Potential MBE/WBE firms were contacted and negotiation was made in good faith. _____

Attach a list of MBE/WBE firms that your company negotiated with. Include the name of the MBE/WBE firm, address, city, state, zip code, contact person, whether MBE or WBE, if plans or specifications were provided to the other party, and the results of your negotiations. Also attach copies of any internal documents that will evidence the same and submit with bid.

8. Potential MBE/WBE subcontractors were given technical assistance by the bidder or advised that technical assistance was available from the bidder to facilitate understanding of the contract requirements and to complete the paperwork necessary to participate in this contract. _____

Attach a list of MBE/WBE firms that your company provided assistance to. Include the name of the MBE/WBE firm, address, city, state, zip code, contact person, and a description of the technical assistance provided.

According to Title 18, Section 1001 of the U.S. Code, it is a felony for any person to knowingly and willingly make false or fraudulent statements to any department of the United States Government. I, the undersigned, hereby certify that all statements contained herein, are true and correct to the best of my knowledge and belief.

Under the penalty of perjury, I certify that the above information is true and correct.

SIGNATURE

DATE

TITLE

PHONE

(NOTARY SEAL)

Federal Lobbyist Certification

PROJECT NAME

PROJECT NUMBER

BID/CONTRACT DOLLAR AMOUNT

COMPANY NAME

COMPANY ADDRESS

LICENSE NUMBER

EMPLOYER IDENTIFICATION NUMBER

UEI NUMBER

Acting on behalf of the above named firm, as its Authorized Official, I make the following Certification to the U. S. Department of Housing and Urban Development and the body awarding this federally assisted construction contract:

1. No Federal appropriated funds have been paid by or on behalf of the above named firm to any person for influencing or attempting to influence an officer or employee of any agency, a Member of Congress, an officer or employee of Congress, or an employee of a Member of Congress in connection with the awarding of any Federal contract, the making of and Federal grant, loan or cooperative agreement, and any extension, continuation, renewal, amendment, or modification thereof, and;
2. If any funds other than Federal appropriated funds have been paid or will be paid to any person for influencing or attempting to influence an officer or employee or any agency, a Member of Congress an officer or employee of Congress or an employee of a Member of Congress in connection with this Federal contract, grant loan, or cooperative agreement, the above named firm shall complete and submit Standard Form-LLL, "Disclosure Form to Report Lobbying", in accordance with its instructions, and;
3. The above name firm shall require that the language of this certification be included in the award documents for all sub-awards at all tiers (including subcontracts, sub-grants, and contracts under grants, loans, and cooperative agreement) and that all sub-recipients shall certify and disclose accordingly.

This certification is a material representation of fact upon which reliance was placed when this transaction was made or entered into. Submission of this certification is a prerequisite for making or entering into the transaction imposed by Section 1352 Title 31, U. S. Code. Any person who fails to file the required certification shall be subject to a civil penalty of not less than \$10,000 and not more than \$100,000 for each such failure.

NOTE: The penalty for making false statements in offers is prescribed in 18 U.S.C. 1001.

AUTHORIZED OFFICIAL NAME

AUTHORIZED OFFICIAL TITLE/CAPACITY

AUTHORIZED OFFICIAL SIGNATURE

DATE

**INSTRUCTIONS FOR COMPLETION OF SF-LLL,
DISCLOSURE OF LOBBYING ACTIVITIES**

This disclosure form shall be completed by the reporting entity, whether subawardee or prime federal recipient, at the initiation or receipt of covered federal action or a material change to previous filing pursuant to title 31 U.S.C. Section 1352. The filing of a form is required for such payment or agreement to make payment to lobbying entity for influencing or attempting to influence an officer or employee of any agency, a Member of Congress an officer or employee of Congress or an employee of a Member of Congress in connection with a covered federal action. Attach a continuation sheet for additional information if the space on the form is inadequate. Complete all items that apply for both the initial filing and material change report. Refer to the implementing guidance published by the Office of Management and Budget for additional information.

1. Identify the type of covered federal action for which lobbying activity is and/or has been secured to influence, the outcome of a covered federal action.
2. Identify the status of the covered federal action.
3. Identify the appropriate classification of this report. If this is a follow-up report caused by a material change to the information previously reported, enter the year and quarter in which the change occurred. Enter the date of the last, previously submitted report by this reporting entity for this covered federal action.
4. Enter the full name, address, city, State and zip code of the reporting entity. Include Congressional District if known. Check the appropriate classification of the reporting entity that designates if it is or expects to be a prime or subaward recipient. Identify the tier of the subawardee, e.g., the first subawardee of the prime is the first tier. Subawards include but are not limited to subcontracts, subgrants and contract awards under grants.
5. If the organization filing the report in Item 4 checks "Subawardee" then enter the full name, address, city, State and zip code of the prime federal recipient. Include Congressional District, if known.
6. Enter the name of the federal agency making the award or loan commitment. Include at least one organization level below agency name, if known. For example, Department of Transportation, United States Coast Guard.
7. Enter the federal program name or description for the covered federal action (item 1). If known, enter the full Catalog of Federal Domestic Assistance (CFDA) number for grants, cooperative agreements, loans and loan commitments.
8. Enter the most appropriate federal identifying number available for the federal action identification in item 1 (e.g., Request for Proposal (RFP) number, Invitation for Bid (IFB) number, grant announcement number, the contract grant or loan award number, the application/proposal control number assigned by the federal agency). Include prefixes, e.g., "RFP-DE-90-001."
9. For a covered federal action where there has been an award or loan commitment by the Federal agency, enter the federal amount of the award/loan commitments for the prime entity identified in item 4 or 5.
10. (a) Enter the full name, address, city, State and zip code of the lobbying entity engaged by the reporting entity identified in item 4 to influenced the covered federal action.
(b) Enter the full names of the individual(s) performing services and include full address if different from 10 (a). Enter Last Name, First Name and Middle Initial (MI).
11. Enter the amount of compensation paid or reasonably expected to be paid by the reporting entity (item 4) to the lobbying entity (item 10). Indicate whether the payment has been made (actual) or will be made (planned). Check all boxes that apply. If this is a material change report, enter the cumulative amount of payment made or planned to be made.
12. Check the appropriate box(es). Check all boxes that apply. If payment is made through an in-kind contribution, specify the nature and value of the in-kind payment.
13. Check the appropriate box(es). Check all boxes that apply. If other, specify nature.

14. Provide a specific and detailed description of the services that the lobbyist has performed or will be expected to perform and the date(s) of any services rendered. Include all preparatory and related activity not just time spent in actual contact with federal officials. Identify the federal officer(s) or employee(s) contacted or the officer(s) employee(s) or Member(s) of Congress that were contacted.
15. Check whether or not a continuation sheet(s) is attached.
16. The certifying official shall sign and date the form, print his/her name title and telephone number.

Public reporting burden for this collection of information is estimated to average 30 minutes per response, including time for reviewing instruction, searching existing data sources, gathering and maintaining the data needed, and completing and reviewing the collection of information. Send comments regarding the burden estimate or any other aspect of this collection of information, including suggestions for reducing this burden, to the Office of Management and Budget, Paperwork Reduction Project (0348-0046), Washington, D.C. 20503.

SF-L.LL-Instructions Rev. 06-04-90«ENDIF»

DEBARMENT AND SUSPENSION CERTIFICATION

TITLE 49, CODE OF FEDERAL REGULATIONS, PART 29

The bidder, under penalty of perjury, certifies that, except as noted below, he/she or any other person associated therewith in the capacity of owner, partner, director, officer, and manager:

- Is not currently under suspension, debarment, voluntary exclusion, or determination of ineligibility by any federal agency;
- Has not been suspended, debarred, voluntarily excluded or determined ineligible by any federal agency within the past 3 years;
- Does not have a proposed debarment pending; and
- Has not been indicted, convicted, or had a civil judgment rendered against it by a court of competent jurisdiction in any matter involving fraud or official misconduct within the past 3 years.

If there are any exceptions to this certification, insert the exceptions in the following space.

Exceptions will not necessarily result in denial of award, but will be considered in determining bidder responsibility. For any exception noted above, indicate below to whom it applies, initiating agency, and dates of action.

Notes: Providing false information may result in criminal prosecution or administrative sanctions.

The above certification is part of the Proposal. Signing this Proposal on the signature portion thereof shall also constitute signature of this Certification.

(Notarized Acknowledgement on next page)

ALL-PURPOSE ACKNOWLEDGMENT

State of _____

County of _____

On _____ before me, _____
Date Name, Title of Officer

personally appeared _____
NAME(S) OF SIGNER(S)

who proved to me on the basis of satisfactory evidence to be the person(s) whose name(s) is/are subscribed to the within instrument and acknowledged to me that he/she/they executed the same in his/her/their authorized capacity(ies), and that by his/her/their signatures(s) on the instrument the person(s), or the entity upon behalf of which the person(s) acted, executed the instrument.

I certify under PENALTY OF PERJURY under the laws of the State of California that the foregoing paragraph is true and correct.

Witness my hand and official seal.

Signature of Notary

ATTENTION NOTARY: Although the information requested below is **OPTIONAL**, it could prevent fraudulent attachment of this certificate to unauthorized document.

THIS CERTIFICATE MUST BE ATTACHED TO THE DOCUMENT DESCRIBED AT RIGHT: Title or Type of Document _____
Number of Pages _____ DATE of DOCUMENT _____
Signer(s) Other Than Named Above _____

Compliance with Clean Air and Water Acts

During the performance of this contract, the contractor and all subcontractors shall comply with the requirements of the Clean Air Act, as amended, 42 USC 1857 et seq., the Federal Water Pollution Control Act, as amended, 33 USC 1251 et seq., and the regulations of the Environmental Protection Agency with respect thereto, at 40 CFR Part 15, as amended.

In addition to the foregoing requirements, all nonexempt contractors and subcontractors shall furnish to the owner, the following:

1. A stipulation by the contractor or subcontractors, that any facility to be utilized in the performance of any non exempt contract or subcontract, is not listed on the List of Violating Facilities issued by the Environmental Protection Agency (EPA) pursuant to 40 CFR 15.20.
2. Agreement by the contractor to comply with all the requirements of Section 114 of the Clean Air Act, as amended, (42 USC 1857c-8) and Section 308 of the Federal Water Pollution Control Act, as amended, (33 USC 1318) relating to inspection, monitoring, entry, reports and information, as well as all other requirements specified in said Section 114 and Section 308, and all regulations and guidelines issued there under.
3. A stipulation that as a condition for the award of the contract, prompt notice will be given of any notification received from the Director, Office of Federal Activities, EPA, indicating that a facility utilized, or to be utilized for the contract, is under consideration to be listed on the EPA List of Violating Facilities.
4. Agreement by the contractor that he will include, or cause to be included, the criteria and requirements in paragraph (1) through (4) of this section in every nonexempt subcontract and requiring that the contractor will take such action as the government may direct as a means of enforcing such provisions.

Note: Signing this Proposal on the signature portion thereof shall also constitute the Contractor's agreement to comply with the stipulations identified herein this Compliance with Clean Air and Water Acts.

Bidders are cautioned that making a false certification may subject the certifier to criminal prosecution.

(Applicable to federally assisted construction contracts and related subcontracts exceeding \$100,000)

By signing this I acknowledge the required compliance.

Signature

Date

Section 3 Federal Requirements Information

- 1. Section 3 Purpose.** Section 3 is a provision of the Housing and Urban Development (HUD) Act of 1968. Found under 24 CFR Part 75, the purpose of Section 3 is to ensure that employment and other economic opportunities generated by HUD financial assistance are, to the greatest extent feasible, directed to low- and very low-income persons, particularly those who are recipients of government assistance for housing.
- 2. Section 3 Obligation.** HUD housing and community development assistance used for housing rehab/construction, public construction above \$200,000. It focuses on labor hours instead of new hires creating an incentive for employers to invest in and retain their newly hired low- income workers.
- 3. City's Efforts to Award to Section 3 Business Concerns (24 CFR 75.25(b)).** All bidders must address the Section 3 employment and contracting benchmarks to be considered in compliance with HUD.

➤ Procurement under the Competitive Proposal Method of procurement (Request for Proposal - RFP)

- 1) For contracts and subcontracts awarded under the competitive proposals method of procurement (2 CFR 200.320).
- 2) One of the evaluation factors shall address both the preference for Section 3 business concerns and the acceptability of the strategy for meeting the greatest extent feasible requirement (Section 3 Economic Opportunity Plan), as disclosed in proposals submitted by all business concerns (Section 3 and non-section 3 business concerns).

4. Section 3 Definitions

4.1. Section 3 Project (75.3(a)(2))

- 4.1.1. The project is the site or sites together with any building(s) and improvements located on the site(s) that are under common ownership, management, and financing. Applies to the entire project, regardless of whether the project is fully or partially assisted under HUD.

4.2. Section 3 Worker (75.5)

- 4.2.1. Any worker who currently fits, or when hired within the past five years (not before 11/30/20) fit, at least one of the following categories, as documented:

- A low or very low-income worker, or
- Employed by a Section 3 business concern; or
- A Youthbuild participant

4.3. Section 3 Targeted Worker (75.5)

- Worker employed by a Section 3 business concern; or
- Currently fits or when hired fit at least one of the following categories as documented within the past five years:
 - ❖ Living within the service area or the neighborhood of the project (one-mile radius of project site)
 - ❖ Youthbuild participants

Section 3 Federal Requirements Information

4.4. Section 3 Business Concern (75.5)

4.4.1. Businesses that meet one of the following criteria within the last six months:

- At least 51% owned and controlled by low-income or very low-income persons; or
- Over 75% of labor hours performed for the business over the prior 3-month period are performed by Section 3 workers; or
- 51% or more owned and controlled by current residents of public housing or Section 8-assisted housing

A business may register as a Section 3 business through HUD's [Section 3 Business Registry](#)¹.

5. Section 3 Benchmark Requirements

5.1. Certification that the following benchmarks are met or exceeded is considered in compliance by HUD (in the absence of evidence to the contrary):

- 25% of total labor hours worked by Section 3 workers; and
- 5% of total labor hours worked by Targeted Section 3 workers

5.2. Professional Service Labor Hour

5.2.1. Non-construction services that require an advance degree or professional licensing are excluded from Section 3.

5.2.2. BONUS: Contractor/subcontractor may count any work performed by a professional services Section 3 worker or Targeted Section 3 worker as Section 3 labor hours. However, do not count professional services as part of the total labor hours.

6. Section 3 Required Reporting

6.1. The contractor/subcontractor shall maintain all records, reports, and other documentation demonstrating its efforts to achieve the Section 3 benchmark requirements. This includes the contractor's subcontracting activities to achieve Section 3 goals. Such records shall identify the name and business address to each Section 3 subcontractor or vendor and the total dollar amount actually paid each Section 3 subcontractor or vendor with supporting documentation.

- 6.1.1.1. Section 3 Business Concern Certification for Contracting form (must be submitted with Bid)
- 6.1.1.2. Notice of Section 3 Commitment (must be submitted with Bid and posted at jobsite)
- 6.1.1.3. Section 3 Economic Opportunity Plan (must be submitted with Bid if not a Section 3 Business Concern).
- 6.1.1.4. Section 3 Worker Certification (must be submitted with 1st weekly certified payroll that the Section 3 worker is reported)
- 6.1.1.5. Section 3 Economic Opportunity Report (submit with Final Certified Payroll Report or June 30th, whichever comes first)

6.2. Qualitative Reporting (75.25(b))

If unable to meet benchmark goals, must describe efforts taken to meet requirements with evidence that they have made qualitative efforts to assist low and very low-income persons with employment and training opportunities.

¹ HUD's Section 3 Business Registry <https://hudapps.hud.gov/OpportunityPortal/>

Section 3 Federal Requirements Information

7. Contractor's Efforts to Comply with Section 3 Requirements

7.1. Examples of the contractor's efforts to offer training or employment opportunities to Section 3 workers include:

- 7.1.1. Entering into "first Source" hiring agreements with organizations representing Section 3 workers.
- 7.1.2. Sponsoring a HUD-certified "Step Up" employment and training program for Section 3 workers.
- 7.1.3. Establishing training programs, which are consistent with the requirements of the Department of Labor, for public and Indian housing residents and other Section 3 workers in the building trades.
- 7.1.4. Advertising the training and employment positions by distributing flyers (which identify the positions to be filled, the qualifications required, and where to obtain additional information about the application process) to every occupied dwelling unit in the housing development or developments where Section 3 workers reside.
- 7.1.5. Advertising the training and employment positions by posting flyers (which identify the positions to be filled, the qualifications required, and where to obtain additional information about the application process) in common area or other prominent areas of the housing development or developments. For housing authorities, post such advertising in the housing development or developments where Section 3 workers reside; for all other recipients post such advertising in the housing development or developments and transitional housing in the neighborhood or service area of the Section 3 project.
- 7.1.6. Contacting resident councils, resident management organizations, or other resident organizations, where they exist, in the housing development or developments Section 3 workers reside, and community organizations in HUD-assisted neighborhoods, to request the assistance of these organizations in notifying residents of the training and employment positions to be filled.
- 7.1.7. Sponsoring (scheduling, advertising, financing, or providing in-kind services) a job informational meeting to be conducted by a housing authority or contractor representative or representatives at a location in the housing development or developments where Section 3 workers reside or in the neighborhood or service area of the Section 3 project.
- 7.1.8. Arranging assistance in conducting job interviews and completing job applications for residents of the housing development or developments where Section 3 workers reside and, in the neighborhood, or service area in which a Section 3 project is located.
- 7.1.9. Arranging for a location in the housing development or developments where Section 3 workers reside, or the neighborhood or service area of the project, where jobs applications may be delivered to and collected by a recipient or contractor representative or representatives.
- 7.1.10. Conducting job interviews at the housing development or developments where Section 3 workers reside, or at a location within the neighborhood or service area of the Section 3 project.
- 7.1.11. Contacting agencies administering HUD Youthbuild programs and requesting their assistance in recruiting HUD Youthbuild program participants for the housing authority's or contractor's training or employment positions.

Section 3 Federal Requirements Information

- 7.1.12. Consulting with State and County local agencies administering training programs funded through Job Training Partnership Act (JTPA) or Joblinks, probation and parole agencies, unemployment compensation programs, community organizations, and other officials or organizations to assist with recruiting Section 3 residents for the housing authority's or contractor's training and employment positions.
 - 7.1.13. Advertising the job dot be filled through local media, such as community television networks, newspapers of general circulations, and radio advertising.
 - 7.1.14. Employing a job coordinator or contracting with a business concern that is licensed in the field of job placement (preferably one of the Section 3 business concerns), that will undertake, on behalf of the housing authority, other recipient, or contractor, the efforts to match eligible and qualified Section 3 residents with the training and employment positions that the housing authority or contractor intended to fill.
 - 7.1.15. Where there are more qualified Section 3 residents than there are positions to be filled, maintaining a file of eligible qualified Section 3 residents for future employment positions.
 - 7.1.16. Undertaking job counseling, education, and related programs in association with local educational institutions.
 - 7.1.17. Undertaking such continued job training efforts as may be necessary to ensure the continued employment of Section 3 workers previously hired for employment opportunities.
 - 7.1.18. After selection of bidders but prior to execution of contracts, incorporating into the contract a negotiated provision for a specific number of public housing or other Section 3 workers to be trained or employed on the Section 3 projects.
 - 7.1.19. Coordinating plans and implementation of economic development (e.g., job training and preparation, business development assistance for residents) with the planning for housing and community development.
- 7.2. Examples of Contractor's Efforts to Award Contracts to Section 3 Business Concerns include:
- 7.2.1. Utilizing procurement procedures for Section 3 business concerns similar to those provided in 24 CFR Part 905 for business concerns by Native Americans.
 - 7.2.2. In determining the responsibility of potential contractors, consider their record of Section 3 compliance as evidenced by past actions and their current plans for the pending contract.
 - 7.2.3. Contacting business assistance agencies, minority contractors associations, and community organizations to inform them of contracting opportunities and requesting their assistance in identifying Section 3 businesses which may solicit bids or proposals for contracts for work in connection with Section 3 projects.
 - 7.2.4. Advertising contracting opportunities by posting notices, which provide general information, in the common areas or other prominent areas of the housing development or developments owned and managed by the housing authority.
 - 7.2.5. For housing authorities, contacting resident councils, resident management corporations, or other resident organizations, where they exist, and requesting their assistance in identifying Section 3 business concerns.
 - 7.2.6. Providing written notice to all known Section 3 business concerns of the contracting opportunities. This notice should be in sufficient time to allow the Section 3 business concern to respond to the bid invitations or request for proposals.
 - 7.2.7. Following up with Section 3 business concerns that have expressed interest in the contracting opportunities by contacting them to provide additional information on the contracting opportunities.

Section 3 Federal Requirements Information

- 7.2.8. Coordinating pre-bid meetings at which Section 3 business concerns could be informed of upcoming contracting and subcontracting opportunities.
- 7.2.9. Carrying out workshops, contracting procedures and specific contract opportunities in a timely manner so that Section 3 business concerns can take advantage of upcoming contracting and subcontracting opportunities.
- 7.2.10. Advising Section 3 business concerns as to where they may seek assistance to overcome limitation such as inability to obtain bonding, lines of credit, financing, or insurance.
- 7.2.11. Arranging solicitations, times for the presentation of bids, quantities, specifications, and delivery scheduled in ways to facilitate the participation by Section 3 business concerns.
- 7.2.12. Where appropriate, breaking out contract work items to economically feasible units to facilitate participation by Section 3 business concerns.
- 7.2.13. Contacting agencies administering HUD Youthbuild programs and notifying these agencies of the contracting opportunities.
- 7.2.14. Advertising the contracting opportunities through trade association papers and newsletters, and through the local media, such as community television networks, newspapers of general circulation, and radio advertising.
- 7.2.15. Developing a list of eligible Section 3 business concerns.
- 7.2.16. Establishing or sponsoring programs designed to assist residents of public or Indian housing in the creation and development of resident-owned business.
- 7.2.17. Establishing numerical goals (number of awards and dollar amount of contract) for award of contracts to Section 3 business concerns.
- 7.2.18. Supporting businesses that provide economic opportunities to low-income persons by linking them to the support services available through the Small Business Administration, the Department of Commerce, and comparable agencies at the State and local levels.
- 7.2.19. Encouraging financial institutions in carrying out their responsibilities under the Community Reinvestment Act, to provide no- or low-interest loans for providing working capital and other financial business needs.
- 7.2.20. Actively supporting joint ventures with Section 3 business concerns.
- 7.2.21. Actively supporting the development or maintenance of business incubators that assist Section 3 business concerns.

Section 3 Federal Requirements Information

8. Section 3 Complaint Procedures

8.1. A complaint may be filed by Section residents, Section 3 business concerns, or parties alleging non-compliance with the Section 3 regulations by the City or contractor. Complaints are reviewed and investigated by the Assistant Secretary of Fair Housing and Equal Opportunity and, where appropriate voluntary resolutions are sought. Those complaints that are not resolved voluntarily may result in an administrative hearing. A complaint alleging a violation of Section 3 requirements shall be processed as follows:

8.1.1. A complaint must be filed with the [Assistant Secretary of Fair Housing and Equal Opportunity, U.S. Department of Housing & Urban Development](#).

8.1.2. A complaint must be received not later than 180 days from the date of action or omission upon which the complaint is based, unless the time for filing is extended by the Assistant Secretary for good cause shown.

8.1.3. Each complaint must be in writing, signed by the complainant, and include:

- The complainant's name and address;
- The name and address of the respondent; and
- A description of the acts or omissions by the respondent that is sufficient to inform the Assistant Secretary of the nature and date of the alleged noncompliance.

8.1.4. A complaint may provide information to be contained in a complaint by telephone to HUD or any HUD field office, and HUD will reduce the information provided by telephone to writing on the prescribed complaint form and send the form to the complainant for signature.

8.1.5. Where to file your complaint:

Online at <https://www.hud.gov/section3>.

Please fax or mail your complaint to the appropriate HUD Regional Office of Fair Housing and Equal Opportunity that has jurisdiction over the state for which you are located or where the alleged violation occurred. Inquiries regarding the status of your complaint should be directed to the appropriate Regional office of FHEO by telephone or email.

SAN FRANCISCO REGIONAL OFFICE
U.S. Department of Housing and Urban
Development Pacific/Hawaii Office
600 Harrison Street Third Floor
San Francisco, CA 94107
(415) 489-6536 (800) 347-3739 Fax: (415) 489-6560
Email: complaints_office_09@hud.gov

*Covers the following states: Arizona, California, Guam, Hawaii, and Nevada

Section 3 Federal Requirements Information

9. Section 3 Non-Compliance

9.1. Noncompliance with HUD's regulations in 24 CFR Part 755 may result in sanctions, terminations of this contract for default, and debarment or suspension from future HUD assisted contracts.

9.1.1. 5% Retention

The City will retain five percent (5%) of the contract amount for this project until the Labor Standards Enforcement File has been completed and final clearance is issued. Five percent (5%) of the total construction award will be retained from the prime contractor by the City to allow for the availability of funds to remedy monetary liabilities that can result from violations of Section 3 requirements or the Davis- Bacon and Related Acts and Federal Labor Standards Provisions.

Section 3 Business Concern Certification for Contracting

Instructions: Enter the following information and select the criteria that applies to certify your business' Section 3 Business Concern status.

Business Information

Name of Business _____

Address of Business _____

Name of Business Owner _____

Phone Number of Business Owner _____

Email Address of Business Owner _____

Preferred Contact Information

Same as above

Name of Preferred Contact _____

Phone Number of Preferred Contact _____

Type of Business (select from the following options):

Corporation

Partnership

Sole Proprietorship

Joint Venture

Select from **ONE** of the following three options below that applies:

At least 51 percent of the business is owned and controlled by low- or very low-income persons.

At least 51 percent of the business is owned and controlled by current public housing residents or residents who currently live in Section 8-assisted housing.

Over 75 percent of the labor hours performed for the business over the prior three-month period are performed by Section 3 workers.

OR

Written Commitment (Section 3 Economic Opportunity Plan), outline intentions to hire section 3 workers and/or subcontract with Section 3 Business Concerns.

(front side)

Business Concern Affirmation

I affirm that the above statements (on the front side of this form) are true, complete, and correct to the best of my knowledge and belief. I understand that businesses who misrepresent themselves as Section 3 business concerns and report false information to the City of La Habra may have their contracts terminated as default and be barred from ongoing and future considerations for contracting opportunities. I hereby certify, under penalty of law, that the following information is correct to the best of my knowledge.

Print Name: _____

Signature: _____ Date: _____

*Certification expires within six months of the date of signature

Information regarding Section 3 Business Concerns can be found at [24 CFR 75.5](#)

FOR ADMINISTRATIVE USE ONLY

Is the business a Section 3 business concern based upon their certification?

YES NO

EMPLOYERS MUST RETAIN THIS FORM IN THEIR SECTION 3 COMPLIANCE FILE FOR FIVE YEARS.

(backside)



**The City of La Habra
Section 3 Income Limits
Eligibility Guidelines**

The worker's income must be at or below the amount provided below for an individual household of 1 (regardless of actual household size).

**Individual Income Limits for
Orange County FY 2021**

Income Limits Category	FY 2021 Income Limits
Extremely Low Income Limits (30%)	\$28,250
Very Low Income Limits (50%)	\$47,100
Low Income Limits (80%)	\$75,300

See <https://www.huduser.gov/portal/datasets/il.html> for most recent income limits.

Section 3 Worker Definition:

- A low or very low-income resident (the worker's income for the previous or annualized calendar year is below the income limit established by HUD); or
- Employed by a Section 3 business concern; or
- A YouthBuild participant.

Targeted Section 3 Worker Definition:

- Employed by a Section 3 business concern or
- Currently meets or when hired met at least one of the following categories as documented within the past five years:
 - A resident of public housing; or
 - A resident of other public housing projects or Section 8-assisted housing; or
 - A YouthBuild participant.

Notice of Section 3 Commitment

Federal Compliance Form – Must be submitted with Bid and posted at Jobsite

TO:

(Name of Labor Union, Workers Representative, etc.)

(Address)

Name of Business (Contractor): _____

Project Name: _____ Project Number: _____

The Undersigned currently holds a contract with _____ involving Block Grant (CDBG) funds from the U. S. Department of Housing and Urban Development or a subcontract with a prime contractor holding such contract.

You are advised that under the provisions of the above contract or subcontract and in accordance with Section 3 of the Housing and Urban Development Act of 1968, the undersigned is obligated to the greatest extent feasible, to give opportunities for employment and training to lower income residence of the CDBG-assisted project area and to award contracts for work on the project to business concerns which are located in or are owned in substantial part by project area residence.

Regarding employment opportunities for Section 3, the minimum number and job titles are:

Minimum Number	Job Classification

Regarding job referrals, request that consideration be given, to the greatest extent feasible, to assignment of persons residing in the service area or neighborhood in which the project is located.

The anticipated date the work will begin is _____. For additional information, you may contact _____, _____ at (____) _____.

Contact Person's Name

Title

This notice is furnished to you pursuant to the provisions of the above contract or subcontract and Section 3 of the Housing and Urban Development Act of 1968. Copies of this notice will be posted by the undersigned in conspicuous places available to employees or applicants for employment.

(Print Name)

By: _____

(Signature)

(Date)

(Title)

Section 3 Economic Opportunity Plan

Federal Compliance Form – Must be submitted with Bid if Written Commitment Box is checked on Section 3 Business Concern Certification

1. Name and Address of Contractor:	2. Federal Identification: (Contract/Award No.)	3. Dollar Amount of Award:
	4. Contact Person:	5. Phone: (include Area Code)
	6. Reporting Period:	7. Date Report Submitted
8. Program Code: (Use a separate sheet for each Program Code)		

Program Codes 1. Flexible Subsidy 2. Section 202/811 3. Public/Indian Housing Development, Operation and Modernization 4. Homeless Assistance 5. HOME 6. HOME - State Administered 7. CDBG – Entitlement 8. CDBG - State Administered 9. Other CD Programs 10. Other Housing Programs
--

Part I: Employment and Training Commitment

JOB CLASSIFICATION	TOTAL PROJECT LABOR HOURS	SECTION 3 LABOR HOURS	% of Total Project Labor Hours Performed by Section 3 Workers
Professionals			%
Technicians			%
Office/Clerical			%
Trade:			%
Trade:			%
Trade:			%
Trade:			%
Total:			%

Part II: Contract Award Commitment to Section 3 Businesses (Subcontractors)

NAME OF SECTION 3 BUSINESS CONCERN	SPECIFY CONSTRUCTION CONTRACT	CONTRACT AMOUNT
		\$
		\$
		\$
		\$
		\$
		\$
		\$
TOTAL		\$
Percentage of the total dollar amount to be awarded to Section 3 Business Concerns:		%

Section 3 Worker and Targeted Section 3 Worker Self-Certification

The purpose of HUD's Section 3 program is to provide employment, training and contracting opportunities to low-income individuals, particularly those who are recipients of government assistance for housing or other public assistance programs. **Your response is voluntary, confidential, and has no effect on your employment.**

Eligibility for Section 3 Worker or Targeted Section 3 Worker Status

A Section 3 worker seeking certification shall self-certify and submit this form to the recipient contractor or subcontractor, that the person is a Section 3 worker or Targeted Section 3 Worker as defined in 24 CFR Part 75.

Instructions: Enter/select the appropriate information to confirm your Section 3 worker or Targeted Section 3 Worker status.

Employee Name: _____

1. Are you a resident of public housing or a Housing Choice Voucher Holder (Section 8)? YES NO
2. Are you a resident of the City of La Habra YES NO
3. In the field below, select the amount of individual income you believe you earn on an annual basis.

- | | | |
|--|--|---|
| <input type="checkbox"/> Less than \$12,000 | <input type="checkbox"/> \$36,001 - \$48,000 | <input type="checkbox"/> More than \$75,300 |
| <input type="checkbox"/> \$12,001 - \$24,000 | <input type="checkbox"/> \$48,001 - \$60,000 | |
| <input type="checkbox"/> \$24,001 - \$36,000 | <input type="checkbox"/> \$60,001 - \$75,300 | |

Select from **ONE** of the following two options below:

I qualify as a:

- Section 3 Worker (as defined on page 4 of Section 3 Worker Certification Form)
- Targeted Section 3 Worker (as defined on pages 4-5 of Section 3 Worker Certification Form)

(frontside)



Employee Affirmation

I affirm that the above statements (on front side of this form) are true, complete, and correct to the best of my knowledge and belief. I hereby certify, under penalty of law, that the following information is correct to the best of my knowledge.

Employee Address: _____

Print Name: _____ Date Hired: _____

Signature: _____ Date: _____

FOR ADMINISTRATIVE USE ONLY

Is the employee a Section 3 worker based upon their self-certification? YES NO

Is the employee a Targeted Section 3 worker based upon their self-certification? YES NO

Was this an applicant who was hired as a result of the Section 3 project? YES NO

If Yes, what is the name of the company? _____

What was the date of hire? _____

EMPLOYERS MUST RETAIN THIS FORM IN THEIR SECTION 3 COMPLIANCE FILE FOR FIVE YEARS.

(backside)



**The City of La Habra
Section 3 Income Limits**

Eligibility Guidelines

The worker's income must be at or below the amount provided below for an individual (household of 1) regardless of actual household size.

**Individual Income Limits for
County of Orange FY 2021**

Income Limits Category	FY 2022 Income Limits
Extremely Low Income Limits (30%)	Below \$24,250/yr
Very Low Income Limits (50%)	Below \$47,100/yr
Low Income Limits (80%)	Below \$75,300/yr

See <https://www.huduser.gov/portal/datasets/il.html> for most recent income limits.

Section 3 Worker Definition:

- A low or very low-income resident (the worker's income for the previous or annualized calendar year is below the income limit established by HUD); or
- Employed by a Section 3 business concern; or
- A YouthBuild participant.

Targeted Section 3 Worker Definition (for public housing)

- Employed by a Section 3 business concern or
- Currently meets or when hired met at least one of the following categories as documented within the past five years:
 - A resident of public housing; or
 - A resident of other public housing projects or Section 8-assisted housing; or
 - A YouthBuild participant.



Targeted Section 3 Worker Definition (for housing and community development)

- Employed by a Section 3 business concern or
- Currently meets or when hired met at least one of the following categories as documented within the past five years (not past 11/30/20):
 - Living within the service area or the neighborhood of the project, as defined in 24 CFR 75.5
 - A YouthBuild participant.



Section 3 Economic Opportunity Report

Federal Compliance Form – Submit with Final Certified Payroll Report or on June 30th, whichever occurs first.

1. Contractor Name and Address	2. Project Number:	3. Dollar Amount of Contract:
	4. Contractor Contact Person:	5. Phone: (include Area Code)
	6. Date Report Submitted:	7. Date(s) Covered:
	8. CSLB License Number and Class:	9. Federal EIN:

Part I: Employment & Training Opportunities provided to low-income individuals (Minimum Goal: 25% of total project labor hours by Section 3 workers & 5% of total project labor worked hours by Targeted Section 3 workers)

Job Category	Number of Total Labor Hours	Number of Total Labor Hours that are Section 3 Workers	% of Aggregate Number of Labor Hours that are Section 3 Workers	% of Total Labor Hours for Section 3 Workers	Number of Section 3 Workers
Professionals					
Technicians					
Office/Clerical					
Trade:					
Trade:					
Trade:					
Trade:					
TOTALS:			%	%	

Part II: Subcontracts Awarded

Number of Subcontracts awarded:	Number of Section 3 Businesses Receiving Contracts:	Amount
Name of Qualified Business Concern	Construction Contract	Amount
		\$
		\$
		\$
		\$
Total Dollar Amount of Subcontracts awarded to Section 3 qualified Business Concerns:		\$
Dollar Amount of All Subcontracts:		\$
Percentage of the total dollar amount awarded to qualified Business Concerns:		%

Part III: Summary of the efforts that were made to generate economic opportunities

Trained and/or Employed _____ low-income individuals equal to _____ (%) of the aggregate labor hours. (Attach Resident Certifications)

Awarded a Subcontract to _____ qualified Business Concerns equal to _____ (%) of the contract amount. (Attach Business Certifications)

___ Attempted to recruit low-income individuals through:
 ___ Held job fairs

___ Conducted on-the-job training

___ Outreach efforts to public housing residents

___ Participated in a HUD program or other program which promotes the training or employment of low-income individuals

___ Participated in a HUD program or other program which promotes the award of contracts to Section 3 Qualified Business Concerns

___ Contacted agencies administering HUD Youth-Build programs. (Attach list)

___ Maintained a file of eligible, qualified low-income Residents and qualified Business Concerns for future employment.

OTHER - _____ (Attach supporting documentation)

Applicability

The Project or Program to which the construction work covered by this contract pertains is being assisted by the United States of America and the following Federal Labor Standards Provisions are included in this Contract pursuant to the provisions applicable to such Federal assistance.

A. 1. (i) **Minimum Wages.** All laborers and mechanics employed or working upon the site of the work, will be paid unconditionally and not less often than once a week, and without subsequent deduction or rebate on any account (except such payroll deductions as are permitted by regulations issued by the Secretary of Labor under the Copeland Act (29 CFR Part 3), the full amount of wages and bona fide fringe benefits (or cash equivalents thereof) due at time of payment computed at rates not less than those contained in the wage determination of the Secretary of Labor which is attached hereto and made a part hereof, regardless of any contractual relationship which may be alleged to exist between the contractor and such laborers and mechanics. Contributions made or costs reasonably anticipated for bona fide fringe benefits under Section 1(b)(2) of the Davis-Bacon Act on behalf of laborers or mechanics are considered wages paid to such laborers or mechanics, subject to the provisions of 29 CFR 5.5(e)(1)(iv); also, regular contributions made or costs incurred for more than a weekly period (but not less often than quarterly) under plans, funds, or programs, which cover the particular weekly period, are deemed to be constructively made or incurred during such weekly period.

Such laborers and mechanics shall be paid the appropriate wage rate and fringe benefits on the wage determination for the classification of work actually performed, without regard to skill, except as provided in 29 CFR 5.5(a)(4). Laborers or mechanics performing work in more than one classification may be compensated at the rate specified for each classification for the time actually worked therein; Provided, That the employer's payroll records accurately set forth the time spent in each classification in which work is performed. The wage determination (including any additional classification and wage rates conformed under 29 CFR 5.5(e)(1)(ii) and the Davis-Bacon poster (WH-1321) shall be posted at all times by the contractor and its subcontractors at the site of the work in a prominent and accessible, place where it can be easily seen by the workers.

(ii) (a) Any class of laborers or mechanics which is not listed in the wage determination and which is to be employed under the contract shall be classified in conformance with the wage determination. HUD shall approve an additional classification and wage rate and fringe benefits therefor only when the following criteria have been met:

(1) The work to be performed by the classification requested is not performed by a classification in the wage determination; and

(2) The classification is utilized in the area by the construction industry; and

(3) The proposed wage rate, including any bona fide fringe benefits, bears a reasonable relationship to the wage rates contained in the wage determination.

(b) If the contractor and the laborers and mechanics to be employed in the classification (if known), or their representatives, and HUD or its designee agree on the classification and wage rate (including the amount designated for fringe benefits where appropriate), a report of the action taken shall be sent by HUD or its designee to the Administrator of the Wage and Hour Division, Employment Standards Administration, U.S. Department of Labor, Washington, D.C. 20210. The Administrator, or an authorized representative, will approve, modify, or disapprove every additional classification action within 30 days of receipt and so advise HUD or its designee or will notify HUD or its designee within the 30-day period that additional time is necessary. (Approved by the Office of Management and Budget under OMB control number 1215-0140.)

(c) In the event the contractor, the laborers or mechanics to be employed in the classification or their representatives, and HUD or its designee do not agree on the proposed classification and wage rate (including the amount designated for fringe benefits, where appropriate), HUD or its designee shall refer the questions, including the views of all interested parties and the recommendation of HUD or its designee, to the Administrator for determination. The Administrator, or an authorized representative, will issue a determination within 30 days of receipt and so advise HUD or its designee or will notify HUD or its designee within the 30-day period that additional time is necessary. (Approved by the Office of Management and Budget under OMB Control Number 1215-0140.)

(d) The wage rate (including fringe benefits where appropriate) determined pursuant to subparagraphs (1)(ii)(b) or (c) of this paragraph, shall be paid to all workers performing work in the classification under this contract from the first day on which work is performed in the classification.

(iii) Whenever the minimum wage rate prescribed in the contract for a class of laborers or mechanics includes a fringe benefit which is not expressed as an hourly rate, the contractor shall either pay the benefit as stated in the wage determination or shall pay another bona fide fringe benefit or an hourly cash equivalent thereof.

(iv) If the contractor does not make payments to a trustee or other third person, the contractor may consider as part

of the wages of any laborer or mechanic the amount of any costs reasonably anticipated in providing bona fide fringe benefits under a plan or program. Provided, That the Secretary of Labor has found, upon the written request of the contractor, that the applicable standards of the Davis-Bacon Act have been met. The Secretary of Labor may require the contractor to set aside in a separate account assets for the meeting of obligations under the plan or program. (Approved by the Office of Management and Budget under OMB Control Number 1215-0140.)

2. **Withholding.** HUD or its designee shall upon its own action or upon written request of an authorized representative of the Department of Labor withhold or cause to be withheld from the contractor under this contract or any other Federal contract with the same prime contractor, or any other Federally-assisted contract subject to Davis-Bacon prevailing wage requirements, which is held by the same prime contractor so much of the accrued payments or advances as may be considered necessary to pay laborers and mechanics, including apprentices, trainees and helpers, employed by the contractor or any subcontractor the full amount of wages required by the contract in the event of failure to pay any laborer or mechanic, including any apprentice, trainee or helper, employed or working on the site of the work, all or part of the wages required by the contract, HUD or its designee may, after written notice to the contractor, sponsor, applicant, or owner, take such action as may be necessary to cause the suspension of any further payment, advance, or guarantee of funds until such violations have ceased. HUD or its designee may, after written notice to the contractor, disburse such amounts withheld for and on account of the contractor or subcontractor to the respective employees to whom they are due. The Comptroller General shall make such disbursements in the case of direct Davis-Bacon Act contracts.

3. (1) **Payrolls and basic records.** Payrolls and basic records relating thereto shall be maintained by the contractor during the course of the work preserved for a period of three years thereafter for all laborers and mechanics working at the site of the work. Such records shall contain the name, address, and social security number of each such worker, his or her correct classification, hourly rates of wages paid (including rates of contributions or costs anticipated for bona fide fringe benefits or cash equivalents thereof of the types described in Section 1(b)(2)(B) of the Davis-Bacon Act), daily and weekly number of hours worked, deductions made and actual wages paid. Whenever the Secretary of Labor has found under 29 CFR 5.5 (a)(1)(iv) that the wages of any laborer or mechanic include the amount of any costs reasonably anticipated in providing benefits under a plan or program described in Section 1(b)(2)(B) of the Davis-Bacon Act, the contractor shall maintain records which show that the commitment to provide such benefits is enforceable, that the plan or program is financially responsible, and that the plan or program has been

communicated in writing to the laborers or mechanics affected, and records which show the costs anticipated or the actual cost incurred in providing such benefits. Contractors employing apprentices or trainees under approved programs shall maintain written evidence of the registration of apprenticeship programs and certification of trainee programs, the registration of the apprentices and trainees, and the ratios and wage rates prescribed in the applicable programs. (Approved by the Office of Management and Budget under OMB Control Numbers 1215-0140 and 1215-0017.)

(1) (a) The contractor shall submit weekly for each week in which any contract work is performed a copy of all payrolls to HUD or its designee if the agency is a party to the contract, but if the agency is not such a party, the contractor will submit the payrolls to the applicant sponsor, or owner, as the case may be, for transmission to HUD or its designee. The payrolls submitted shall set out accurately and completely all of the information required to be maintained under 29 CFR 5.5(a)(3)(i) except that full social security numbers and home addresses shall not be included on weekly transmittals. Instead the payrolls shall only need to include an individually identifying number for each employee (e.g., the last four digits of the employee's social security number). The required weekly payroll information may be submitted in any form desired. Optional Form WH-347 is available for this purpose from the Wage and Hour Division Web site at <http://www.dol.gov/ese/whd/forms/wh347instr.htm> or its successor site. The prime contractor is responsible for the submission of copies of payrolls by all subcontractors. Contractors and subcontractors shall maintain the full social security number and current address of each covered worker, and shall provide them upon request to HUD or its designee if the agency is a party to the contract, but if the agency is not such a party, the contractor will submit the payrolls to the applicant sponsor, or owner, as the case may be, for transmission to HUD or its designee, the contractor, or the Wage and Hour Division of the Department of Labor for purposes of an investigation or audit of compliance with prevailing wage requirements. It is not a violation of this subparagraph for a prime contractor to require a subcontractor to provide addresses and social security numbers to the prime contractor for its own records, without weekly submission to HUD or its designee. (Approved by the Office of Management and Budget under OMB Control Number 1215-0149.)

(b) Each payroll submitted shall be accompanied by a "Statement of Compliance," signed by the contractor or subcontractor or his or her agent who pays or supervises the payment of the persons employed under the contract and shall certify the following:

(1) That the payroll for the payroll period contains the information required to be provided under 29 CFR 5.5 (a)(3)(ii), the appropriate information is being maintained under 29 CFR 5.5(a)(3)(i), and that such information is correct and complete;

(2) That each laborer or mechanic (including each helper, apprentice, and trainee) employed on the contract during the payroll period has been paid the full weekly wages earned, without rebate, either directly or indirectly, and that no deductions have been made either directly or indirectly from the full wages earned, other than permissible deductions as set forth in 29 CFR Part 3;

(3) That each laborer or mechanic has been paid not less than the applicable wage rates and fringe benefits or cash equivalents for the classification of work performed, as specified in the applicable wage determination incorporated into the contract.

(c) The weekly submission of a properly executed certification set forth on the reverse side of Optional Form WH-347 shall satisfy the requirement for submission of the "Statement of Compliance" required by subparagraph A.3.(ii)(b).

(d) The falsification of any of the above certifications may subject the contractor or subcontractor to civil or criminal prosecution under Section 1001 of Title 18 and Section 231 of Title 31 of the United States Code.

(iii) The contractor or subcontractor shall make the records required under subparagraph A.3.(i) available for inspection, copying, or transcription by authorized representatives of HUD or its designee or the Department of Labor, and shall permit such representatives to interview employees during working hours on the job. If the contractor or subcontractor fails to submit the required records or to make them available, HUD or its designee may, after written notice to the contractor, sponsor, applicant or owner, take such action as may be necessary to cause the suspension of any further payment, advance, or guarantee of funds. Furthermore, failure to submit the required records upon request or to make such records available may be grounds for debarment action pursuant to 29 CFR 5.12.

4. Apprentices and Trainees.

(i) Apprentices. Apprentices will be permitted to work at less than the predetermined rate for the work they performed when they are employed pursuant to and individually registered in a bona fide apprenticeship program registered with the U.S. Department of Labor, Employment and Training Administration, Office of Apprenticeship Training, Employer and Labor Services, or with a State Apprenticeship Agency recognized by the Office, or if a person is employed in his or her first 90 days of probationary employment as an apprentice in such an apprenticeship program, who is not individually registered in the program, but who has been certified by the Office of Apprenticeship Training, Employer and Labor Services or a State Apprenticeship Agency (where appropriate) to be eligible for probationary employment as an apprentice. The allowable ratio of apprentices to journeymen on the job site in any craft classification shall not be greater than the ratio permitted to the contractor as to the entire work force under the registered program. Any worker listed on a payroll at an apprentice wage rate, who

is not registered or otherwise employed as stated above, shall be paid not less than the applicable wage rate on the wage determination for the classification of work actually performed. In addition, any apprentice performing work on the job site in excess of the ratio permitted under the registered program shall be paid not less than the applicable wage rate on the wage determination for the work actually performed. Where a contractor is performing construction on a project in a locality other than that in which its program is registered, the ratios and wage rates (expressed in percentages of the journeyman's hourly rate) specified in the contractor's or subcontractor's registered program shall be observed. Every apprentice must be paid at not less than the rate specified in the registered program for the apprentice's level of progress, expressed as a percentage of the journeyman hourly rate specified in the applicable wage determination. Apprentices shall be paid fringe benefits in accordance with the provisions of the apprenticeship program. If the apprenticeship program does not specify fringe benefits, apprentices must be paid the full amount of fringe benefits listed on the wage determination for the applicable classification. If the Administrator determines that a different practice prevails for the applicable apprentice classification, fringes shall be paid in accordance with that determination. In the event the Office of Apprenticeship Training, Employer and Labor Services, or a State Apprenticeship Agency recognized by the Office, withdraws approval of an apprenticeship program, the contractor will no longer be permitted to utilize apprentices at less than the applicable predetermined rate for the work performed until an acceptable program is approved.

(ii) Trainees. Except as provided in 29 CFR 5.16, trainees will not be permitted to work at less than the predetermined rate for the work performed unless they are employed pursuant to and individually registered in a program which has received prior approval, evidenced by formal certification by the U.S. Department of Labor, Employment and Training Administration. The ratio of trainees to journeymen on the job site shall not be greater than permitted under the plan approved by the Employment and Training Administration. Every trainee must be paid at not less than the rate specified in the approved program for the trainee's level of progress, expressed as a percentage of the journeyman hourly rate specified in the applicable wage determination. Trainees shall be paid fringe benefits in accordance with the provisions of the trainee program. If the trainee program does not mention fringe benefits, trainees shall be paid the full amount of fringe benefits listed on the wage determination unless the Administrator of the Wage and Hour Division determines that there is an apprenticeship program associated with the corresponding journeyman wage rate on the wage determination which provides for less than full fringe benefits for apprentices. Any employee listed on the payroll at a trainee rate who is not registered and participating in a training plan approved by

the Employment and Training Administration shall be paid not less than the applicable wage rate on the wage determination for the work actually performed. In addition, any trainee performing work on the job site in excess of the ratio permitted under the registered program shall be paid not less than the applicable wage rate on the wage determination for the work actually performed. In the event the Employment and Training Administration withdraws approval of a training program, the contractor will no longer be permitted to utilize trainees at less than the applicable predetermined rate for the work performed until an acceptable program is approved.

(iii) Equal employment opportunity. The utilization of apprentices, trainees and journeymen under 29 CFR Part 5 shall be in conformity with the equal employment opportunity requirements of Executive Order 11246, as amended, and 29 CFR Part 30.

5. Compliance with Copeland Act requirements. The contractor shall comply with the requirements of 29 CFR Part 3 which are incorporated by reference in this contract.

6. Subcontracts. The contractor or subcontractor will insert in any subcontracts the clauses contained in subparagraphs 1 through 11 in this paragraph A and such other clauses as HUD or its designee may by appropriate instructions require, and a copy of the applicable prevailing wage decision, and also a clause requiring the subcontractors to include these clauses in any lower tier subcontracts. The prime contractor shall be responsible for the compliance by any subcontractor or lower tier subcontractor with all the contract clauses in this paragraph.

7. Contract termination; debarment. A breach of the contract clauses in 29 CFR 5.5 may be grounds for termination of the contract and for debarment as a contractor and a subcontractor as provided in 29 CFR 5.12.

8. Compliance with Davis-Bacon and Related Act Requirements. All rulings and interpretations of the Davis-Bacon and Related Acts contained in 29 CFR Parts 1, 3, and 5 are herein incorporated by reference in this contract.

9. Disputes concerning labor standards. Disputes arising out of the labor standards provisions of this contract shall not be subject to the general disputes clause of this contract. Such disputes shall be resolved in accordance with the procedures of the Department of Labor set forth in 29 CFR Parts 5, 6, and 7. Disputes within the meaning of this clause include disputes between the contractor (or any of its subcontractors) and HUD or its designee, the U.S. Department of Labor, or the employees or their representatives.

10. (i) Certification of Eligibility. By entering into this contract the contractor certifies that neither it (nor he or she) nor any person or firm who has an interest in the contractor's firm is a person or firm ineligible to be awarded Government contracts by virtue of Section 3(a) of the Davis-Bacon Act or 29 CFR 5.12(a)(1) or to be

awarded HUD contracts or participate in HUD programs pursuant to 24 CFR Part 24.

(ii) No part of this contract shall be subcontracted to any person or firm ineligible for award of a Government contract by virtue of Section 3(a) of the Davis-Bacon Act or 29 CFR 5.12(a)(1) or to be awarded HUD contracts or participate in HUD programs pursuant to 24 CFR Part 24.

(iii) The penalty for making false statements is prescribed in the U.S. Criminal Code, 18 U.S.C. 1001. Additionally, U.S. Criminal Code, Section 1 01 0, Title 18, U.S.C., "Federal Housing Administration transactions", provides in part: "Whoever, for the purpose of . . . influencing in any way the action of such Administration . . . makes, utters or publishes any statement knowing the same to be false . . . shall be fined not more than \$5,000 or imprisoned not more than two years, or both."

11. Complaints, Proceedings, or Testimony by Employees. No laborer or mechanic to whom the wage, salary, or other labor standards provisions of this Contract are applicable shall be discharged or in any other manner discriminated against by the Contractor, or any subcontractor because such employee has filed any complaint or instituted or caused to be instituted any proceeding or has testified or is about to testify in any proceeding under or relating to the labor standards applicable under this Contract to his employer.

B. Contract Work Hours and Safety Standards Act. The provisions of this paragraph B are applicable where the amount of the prime contract exceeds \$100,000. As used in this paragraph, the terms "laborers" and "mechanics" include watchmen and guards.

(1) Overtime requirements. No contractor or subcontractor contracting for any part of the contract work which may require or involve the employment of laborers or mechanics shall require or permit any such laborer or mechanic in any workweek in which the individual is employed on such work to work in excess of 40 hours in such workweek unless such laborer or mechanic receives compensation at a rate not less than one and one-half times the basic rate of pay for all hours worked in excess of 40 hours in such workweek.

(2) Violation; liability for unpaid wages; liquidated damages. In the event of any violation of the clause set forth in subparagraph (1) of this paragraph, the contractor and any subcontractor responsible therefor shall be liable for the unpaid wages. In addition, such contractor and subcontractor shall be liable to the United States (in the case of work done under contract for the District of Columbia or a territory, to such District or to such territory), for liquidated damages. Such liquidated damages shall be computed with respect to each individual laborer or mechanic, including watchmen and guards, employed in violation of the clause set forth in subparagraph (1) of this paragraph, in the sum of \$10 for each calendar day on which such individual was required or permitted to work in excess of the standard workweek of 40 hours without payment of the overtime wages required by the clause set forth in subparagraph (1) of this paragraph.

(3) Withholding for unpaid wages and liquidated damages. HUD or its designee shall upon its own action or upon written request of an authorized representative of the Department of Labor withhold or cause to be withheld, from any moneys payable on account of work performed by the contractor or subcontractor under any such contract or any other Federal contract with the same prime contract, or any other Federally-assisted contract subject to the Contract Work Hours and Safety Standards Act which is held by the same prime contractor such sums as may be determined to be necessary to satisfy any liabilities of such contractor or subcontractor for unpaid wages and liquidated damages as provided in the clause set forth in subparagraph (2) of this paragraph.

(4) Subcontracts. The contractor or subcontractor shall insert in any subcontracts the clauses set forth in subparagraph (1) through (4) of this paragraph and also a clause requiring the subcontractors to include these clauses in any lower tier subcontracts. The prime contractor shall be responsible for compliance by any subcontractor or lower tier subcontractor with the clauses set forth in subparagraphs (1) through (4) of this paragraph.

C. Health and Safety. The provisions of this paragraph C are applicable where the amount of the prime contract exceeds \$100,000.

(1) No laborer or mechanic shall be required to work in surroundings or under working conditions which are unsanitary, hazardous, or dangerous to his health and safety as determined under construction safety and health standards promulgated by the Secretary of Labor by regulation.

(2) The Contractor shall comply with all regulations issued by the Secretary of Labor pursuant to Title 29 Part 1926 and failure to comply may result in imposition of sanctions pursuant to the Contract Work Hours and Safety Standards Act, (Public Law 91-54, 83 Stat 98). 40 USC 3701 et seq.

(3) The contractor shall include the provisions of this paragraph in every subcontract so that such provisions will be binding on each subcontractor. The contractor shall take such action with respect to any subcontractor as the Secretary of Housing and Urban Development or the Secretary of Labor shall direct as a means of enforcing such provisions.

**U.S. DEPARTMENT OF HOUSING AND URBAN DEVELOPMENT
REPORT OF ADDITIONAL CLASSIFICATION AND RATE**

HUD FORM 4230A

OMB Approval Number 2501-0011
(Exp. 8/31/2022)

1. FROM (name and address of requesting agency)	2. PROJECT NAME AND NUMBER
	3. LOCATION OF PROJECT (City, County and State)

4. BRIEF DESCRIPTION OF PROJECT	5. CHARACTER OF CONSTRUCTION <input type="checkbox"/> Building <input type="checkbox"/> Residential <input type="checkbox"/> Heavy <input type="checkbox"/> Other (specify) <input type="checkbox"/> Highway
---------------------------------	---

6. WAGE DECISION NO. (include modification number, if any)	DATE of WAGE DECISION:	7. WAGE DECISION EFFECTIVE DATE (LOCK-IN):
<input type="checkbox"/> COPY ATTACHED		

8. WORK CLASSIFICATION(S)	HOURLY WAGE RATES	
	BASIC WAGE	FRINGE BENEFIT(S) (if any)

9. PRIME CONTRACTOR (name, address)	9a. <input type="checkbox"/> Agree <input type="checkbox"/> Disagree	10. SUBCONTRACTOR/EMPLOYER, IF APPLICABLE (name, address)
9b. SIGNATURE	DATE	

Check All That Apply:

- The work to be performed by the additional classification(s) is not performed by a classification in the applicable wage decision.
- The proposed classification is utilized in the area by the construction industry.
- The proposed wage rate(s), including any bona fide fringe benefits, bears a reasonable relationship to the wage rates contained in the wage decision.
- The interested parties, including the employees or their authorized representatives, agree on the classification(s) and wage rate(s).
- Supporting documentation attached, including applicable wage decision.

Check One:

- Approved, meets all criteria. DOL confirmation requested.
- One or more classifications fail to meet all criteria. DOL decision requested.

_____ Agency Representative <i>(Typed name and signature)</i>	_____ <i>Date</i>	FOR HUD USE ONLY LR2000: Log in: Log out:
	_____ <i>Phone Number</i>	

FEDERAL WAGE DECISION

FEDERAL WAGE RATES

Federal Wage Rates are physically incorporated in the contract advertising package and are also available online at the following website:

<https://www.sam.gov/content/wage-determinations>

Applicable wage rates can be accessed by searching the wage determination:

Selection Criteria noted below:

State: California

County: Orange

Construction Type: Highway

Hit Enter

Applicable Federal Wage Rates shall also be accessed by the Contractor within 10 days before bid opening to check for any revisions and shall be acknowledged as part of the bid submittal. The final contract documents signed by the City and the Contractor will physically include the Federal Wage Rates, or Federal Wage Rates as revised within 10 days prior to bid opening or by addendums, if any such addendums have been issued.

"General Decision Number: CA20220024 10/14/2022

Superseded General Decision Number: CA20210024

State: California

Construction Types: Building, Heavy (Heavy and Dredging) and Highway

County: Orange County in California.

BUILDING CONSTRUCTION PROJECTS; DREDGING PROJECTS (does not include hopper dredge work); HEAVY CONSTRUCTION PROJECTS (does not include water well drilling); HIGHWAY CONSTRUCTION PROJECTS

Note: Contracts subject to the Davis-Bacon Act are generally required to pay at least the applicable minimum wage rate required under Executive Order 14026 or Executive Order 13658. Please note that these Executive Orders apply to covered contracts entered into by the federal government that are subject to the Davis-Bacon Act itself, but do not apply to contracts subject only to the Davis-Bacon Related Acts, including those set forth at 29 CFR 5.1(a)(2)-(60).

<p>If the contract is entered into on or after January 30, 2022, or the contract is renewed or extended (e.g., an option is exercised) on or after January 30, 2022:</p>	<p>. Executive Order 14026 generally applies to the contract. . The contractor must pay all covered workers at least \$15.00 per hour (or the applicable wage rate listed on this wage determination, if it is higher) for all hours spent performing on the contract in 2022.</p>
<p>If the contract was awarded on or between January 1, 2015 and January 29, 2022, and the contract is not renewed or extended on or after January 30, 2022:</p>	<p>. Executive Order 13658 generally applies to the contract. . The contractor must pay all covered workers at least \$11.25 per hour (or the applicable wage rate listed on this wage determination, if it is higher) for all hours spent performing on that contract in 2022.</p>

The applicable Executive Order minimum wage rate will be adjusted annually. If this contract is covered by one of the Executive Orders and a classification considered necessary for performance of work on the contract does not appear on this wage determination, the contractor must still submit a conformance request.

Additional information on contractor requirements and worker protections under the Executive Orders is available at

https://www.dol.gov/agencies/whd/government-contracts.

Modification Number	Publication Date
0	01/07/2022
1	01/14/2022
2	01/21/2022
3	02/04/2022
4	02/18/2022
5	02/25/2022
6	03/04/2022
7	04/01/2022
8	04/29/2022
9	08/05/2022
10	08/12/2022
11	08/19/2022
12	09/02/2022
13	09/30/2022
14	10/07/2022
15	10/14/2022

ASBE0005-002 07/04/2022

	Rates	Fringes
Asbestos Workers/Insulator (Includes the application of all insulating materials, protective coverings, coatings, and finishes to all types of mechanical systems).....	\$ 49.58	25.27
Fire Stop Technician (Application of Firestopping Materials for wall openings and penetrations in walls, floors, ceilings and curtain walls).....	\$ 32.09	19.66

ASBE0005-004 07/04/2022

	Rates	Fringes
Asbestos Removal worker/hazardous material handler (Includes preparation, wetting, stripping, removal, scrapping, vacuuming, bagging and disposing of all insulation materials from mechanical systems, whether they contain asbestos or not)....	\$ 23.52	13.37

* BRCA0004-010 05/01/2020

	Rates	Fringes
BRICKLAYER; MARBLE SETTER.....	\$ 41.39	18.95

*The wage scale for prevailing wage projects performed in Blythe, China lake, Death Valley, Fort Irwin, Twenty-Nine Palms, Needles and 1-15 corridor (Barstow to the Nevada

State Line) will be Three Dollars (\$3.00) above the standard San Bernardino/Riverside County hourly wage rate

BRCA0018-004 06/01/2021

	Rates	Fringes
MARBLE FINISHER.....	\$ 35.90	14.11
TILE FINISHER.....	\$ 30.47	12.52
TILE LAYER.....	\$ 43.09	18.31

BRCA0018-010 09/01/2021

	Rates	Fringes
TERRAZZO FINISHER.....	\$ 35.43	14.10
TERRAZZO WORKER/SETTER.....	\$ 43.61	14.63

CARP0213-001 07/01/2021

	Rates	Fringes
CARPENTER		
(1) Carpenter, Cabinet Installer, Insulation Installer, Hardwood Floor Worker and acoustical installer.....	\$ 51.60	16.28
(2) Millwright.....	\$ 52.10	16.48
(3) Piledrivermen/Derrick Bargeman, Bridge or Dock Carpenter, Heavy Framer, Rock Bargeman or Scowman, Rockslinger, Shingler (Commercial).....	\$ 51.73	16.28
(4) Pneumatic Nailer, Power Stapler.....	\$ 51.85	16.28
(5) Sawfiler.....	\$ 51.69	16.28
(6) Scaffold Builder.....	\$ 42.80	16.28
(7) Table Power Saw Operator.....	\$ 51.70	16.28

FOOTNOTE: Work of forming in the construction of open cut sewers or storm drains, on operations in which horizontal lagging is used in conjunction with steel H-Beams driven or placed in pre- drilled holes, for that portion of a lagged trench against which concrete is poured, namely, as a substitute for back forms (which work is performed by piledrivers): \$0.13 per hour additional.

CARP0213-004 07/01/2021

	Rates	Fringes
Drywall		
DRYWALL INSTALLER/LATHER....	\$ 51.60	16.28
STOCKER/SCRAPPER.....	\$ 22.16	8.62

CARP0721-001 07/01/2021

	Rates	Fringes
Modular Furniture Installer.....	\$ 21.85	7.15

ELEC0011-002 12/27/2021

COMMUNICATIONS AND SYSTEMS WORK

	Rates	Fringes
Communications System		
Installer.....	\$ 43.87	3%+15.03
Technician.....	\$ 33.30	3%+27.82

SCOPE OF WORK:

Installation, testing, service and maintenance of systems utilizing the transmission and/or transference of voice, sound, vision and digital for commercial, educational, security and entertainment purposes for the following: TV monitoring and surveillance, background-foreground music, intercom and telephone interconnect, inventory control systems, microwave transmission, multi-media, multiplex, nurse call systems, radio page, school intercom and sound, burglar alarms, fire alarm (see last paragraph below) and low voltage master clock systems in commercial buildings. Communication Systems that transmit or receive information and/or control systems that are intrinsic to the above listed systems; inclusion or exclusion of terminations and testings of conductors determined by their function; excluding all other data systems or multiple systems which include control function or power supply; excluding installation of raceway systems, conduit systems, line voltage work, and energy management systems. Does not cover work performed at China Lake Naval Ordnance Test Station. Fire alarm work shall be performed at the current inside wireman total cost package.

ELEC0441-001 12/27/2021

	Rates	Fringes
CABLE SPLICER.....	\$ 54.65	22.98
ELECTRICIAN.....	\$ 52.25	22.91

* ELEC0441-003 12/27/2021

COMMUNICATIONS & SYSTEMS WORK (excludes any work on Intelligent Transportation Systems or CCTV highway systems)

	Rates	Fringes
Communications System		
Installer.....	\$ 41.68	15.90
Technician.....	\$ 31.23	15.39

SCOPE OF WORK The work covered shall include the installation, testing, service and maintenance, of the following systems that utilize the transmission and/or transference of voice, sound, vision and digital for commercial, education, security and entertainment purposes

for TV monitoring and surveillance, background foreground music, intercom and telephone interconnect, inventory control systems, microwave transmission, multi-media, multiplex, nurse call system, radio page, school intercom and sound, burglar alarms and low voltage master clock systems.

A. Communication systems that transmit or receive information and/or control systems that are intrinsic to the above listed systems SCADA (Supervisory control/data acquisition PCM (Pulse code modulation) Inventory control systems Digital data systems Broadband & baseband and carriers Point of sale systems VSAT data systems Data communication systems RF and remote control systems Fiber optic data systems

B. Sound and Voice Transmission/Transference Systems Background-Foreground Music Intercom and Telephone Interconnect Systems Sound and Musical Entertainment Systems Nurse Call Systems Radio Page Systems School Intercom and Sound Systems Burglar Alarm Systems Low-Voltage Master Clock Systems Multi-Media/Multiplex Systems Telephone Systems RF Systems and Antennas and Wave Guide

C. *Fire Alarm Systems-installation, wire pulling and testing.

D. Television and Video Systems Television Monitoring and Surveillance Systems Video Security Systems Video Entertainment Systems Video Educational Systems CATV and CCTV

E. Security Systems, Perimeter Security Systems, Vibration Sensor Systems Sonar/Infrared Monitoring Equipment, Access Control Systems, Card Access Systems

*Fire Alarm Systems

1. Fire Alarms-In Raceways: Wire and cable pulling in raceways performed at the current electrician wage rate and fringe benefits.
2. Fire Alarms-Open Wire Systems: installed by the Technician.

 ELEC0441-004 12/27/2021

	Rates	Fringes
ELECTRICIAN (TRANSPORTATION SYSTEMS, TRAFFIC SIGNALS & STREET LIGHTING)		
Cable Splicer/Fiber Optic		
Splicer.....	\$ 52.85	22.93
Electrician.....	\$ 52.25	22.91
Technician.....	\$ 39.19	22.52

SCOPE OF WORK: Electrical work on public streets, freeways, toll-ways, etc, above or below ground. All work necessary for the installation, renovation, repair or removal of Intelligent Transportation Systems, Video Surveillance Systems (CCTV), Street Lighting and and Traffic Signal work

or systems whether underground or on bridges. Includes dusk to dawn lighting installations and ramps for access to or egress from freeways, toll-ways, etc. Intelligent Transportation Systems shall include all systems and components to control, monitor, and communicate with pedestrian or vehicular traffic, included but not limited to: installation, modification, removal of all Fiber optic Video System, Fiber Optic Data Systems, Direct interconnect and Communications Systems, Microwave Data and Video Systems, Infrared and Sonic Detection Systems, Solar Power Systems, Highway Advisory Radio Systems, highway Weight and Motion Systems, etc. Any and all work required to install and maintain any specialized or newly developed systems. All cutting, fitting and bandaging of ducts, raceways, and conduits. The cleaning, rodding and installation of "fish and pull wires". The excavation, setting, leveling and grouting of precast manholes, vaults, and pull boxes including ground rods or grounding systems, rock necessary for leveling and drainagae as well as pouring of a concrete envelope if needed.

JOURNEYMAN TRANSPORTATION ELECTRICIAN shall perform all tasks necessary toinstall the complete transportation system. JOURNEYMAN TECHNICIAN duties shall consist of: Distribution of material at job site, manual excavation and backfill, installation of system conduits and raceways for electrical, telephone, cable television and communication systems. Pulling, terminating and splicing of traffic signal and street lighting conductors and electrical systems including interconnect, dector loop, fiber optic cable and video/data.

 ELEC1245-001 06/01/2022

	Rates	Fringes
LINE CONSTRUCTION		
(1) Lineman; Cable splicer..	\$ 64.40	22.58
(2) Equipment specialist (operates crawler tractors, commercial motor vehicles, backhoes, trenchers, cranes (50 tons and below), overhead & underground distribution line equipment).....	\$ 50.00	21.30
(3) Groundman.....	\$ 38.23	20.89
(4) Powderman.....	\$ 51.87	18.79

HOLIDAYS: New Year's Day, M.L. King Day, Memorial Day, Independence Day, Labor Day, Veterans Day, Thanksgiving Day and day after Thanksgiving, Christmas Day

 ELEV0018-001 01/01/2022

	Rates	Fringes
ELEVATOR MECHANIC.....	\$ 61.34	36.885+a+b

FOOTNOTE:

- a. PAID VACATION: Employer contributes 8% of regular hourly rate as vacation pay credit for employees with more than 5 years of service, and 6% for 6 months to 5 years of service.
- b. PAID HOLIDAYS: New Year's Day, Memorial Day, Independence Day, Labor Day, Veterans' Day, Thanksgiving Day, Friday after Thanksgiving, and Christmas Day.

 ENGI0012-003 07/01/2020

	Rates	Fringes
OPERATOR: Power Equipment		
(All Other Work)		
GROUP 1.....	\$ 48.25	27.20
GROUP 2.....	\$ 49.03	27.20
GROUP 3.....	\$ 49.32	27.20
GROUP 4.....	\$ 50.81	27.20
GROUP 5.....	\$ 48.96	25.25
GROUP 6.....	\$ 51.03	27.20
GROUP 8.....	\$ 51.14	27.20
GROUP 9.....	\$ 49.29	25.25
GROUP 10.....	\$ 51.26	27.20
GROUP 11.....	\$ 49.41	25.25
GROUP 12.....	\$ 51.43	27.20
GROUP 13.....	\$ 51.53	27.20
GROUP 14.....	\$ 51.56	27.20
GROUP 15.....	\$ 51.64	27.20
GROUP 16.....	\$ 51.76	27.20
GROUP 17.....	\$ 51.93	27.20
GROUP 18.....	\$ 52.03	27.20
GROUP 19.....	\$ 52.14	27.20
GROUP 20.....	\$ 52.26	27.20
GROUP 21.....	\$ 52.43	27.20
GROUP 22.....	\$ 52.53	27.20
GROUP 23.....	\$ 52.64	27.20
GROUP 24.....	\$ 52.76	27.20
GROUP 25.....	\$ 52.93	27.20
OPERATOR: Power Equipment		
(Cranes, Piledriving & Hoisting)		
GROUP 1.....	\$ 49.60	27.20
GROUP 2.....	\$ 50.38	27.20
GROUP 3.....	\$ 50.67	27.20
GROUP 4.....	\$ 50.81	27.20
GROUP 5.....	\$ 51.03	27.20
GROUP 6.....	\$ 51.14	27.20
GROUP 7.....	\$ 51.26	27.20
GROUP 8.....	\$ 51.43	27.20
GROUP 9.....	\$ 51.60	27.20
GROUP 10.....	\$ 52.60	27.20
GROUP 11.....	\$ 53.60	27.20
GROUP 12.....	\$ 54.60	27.20
GROUP 13.....	\$ 55.60	27.20
OPERATOR: Power Equipment		
(Tunnel Work)		
GROUP 1.....	\$ 50.10	27.20
GROUP 2.....	\$ 50.88	27.20
GROUP 3.....	\$ 51.17	27.20
GROUP 4.....	\$ 51.31	27.20
GROUP 5.....	\$ 51.53	27.20

GROUP 6.....	\$ 51.64	27.20
GROUP 7.....	\$ 51.76	27.20

PREMIUM PAY:

\$3.75 per hour shall be paid on all Power Equipment Operator work on the following Military Bases: China Lake Naval Reserve, Vandenberg AFB, Point Arguello, Seely Naval Base, Fort Irwin, Nebo Annex Marine Base, Marine Corp Logistics Base Yermo, Edwards AFB, 29 Palms Marine Base and Camp Pendleton

Workers required to suit up and work in a hazardous material environment: \$2.00 per hour additional. Combination mixer and compressor operator on gunite work shall be classified as a concrete mobile mixer operator.

SEE ZONE DEFINITIONS AFTER CLASSIFICATIONS

POWER EQUIPMENT OPERATORS CLASSIFICATIONS

GROUP 1: Bargeman; Brakeman; Compressor operator; Ditch Witch, with seat or similar type equipment; Elevator operator-inside; Engineer Oiler; Forklift operator (includes loed, lull or similar types under 5 tons; Generator operator; Generator, pump or compressor plant operator; Pump operator; Signalman; Switchman

GROUP 2: Asphalt-rubber plant operator (nurse tank operator); Concrete mixer operator-skip type; Conveyor operator; Fireman; Forklift operator (includes loed, lull or similar types over 5 tons; Hydrostatic pump operator; oiler crusher (asphalt or concrete plant); Petromat laydown machine; PJU side dum jack; Screening and conveyor machine operator (or similar types); Skiploader (wheel type up to 3/4 yd. without attachment); Tar pot fireman; Temporary heating plant operator; Trenching machine oiler

GROUP 3: Asphalt-rubber blend operator; Bobcat or similar type (Skid steer); Equipment greaser (rack); Ford Ferguson (with dragtype attachments); Helicopter radioman (ground); Stationary pipe wrapping and cleaning machine operator

GROUP 4: Asphalt plant fireman; Backhoe operator (mini-max or similar type); Boring machine operator; Boxman or mixerman (asphalt or concrete); Chip spreading machine operator; Concrete cleaning decontamination machine operator; Concrete Pump Operator (small portable); Drilling machine operator, small auger types (Texoma super economatic or similar types - Hughes 100 or 200 or similar types - drilling depth of 30' maximum); Equipment greaser (grease truck); Guard rail post driver operator; Highline cableway signalman; Hydra-hammer-aero stomper; Micro Tunneling (above ground tunnel); Power concrete curing machine operator; Power concrete saw operator; Power-driven jumbo form setter operator; Power sweeper operator; Rock Wheel Saw/Trencher; Roller operator (compacting); Screed operator (asphalt or concrete); Trenching machine operator (up to 6 ft.); Vacuum or much truck

GROUP 5: Equipment Greaser (Grease Truck/Multi Shift).

GROUP 6: Articulating material hauler; Asphalt plant

engineer; Batch plant operator; Bit sharpener; Concrete joint machine operator (canal and similar type); Concrete planer operator; Dandy digger; Deck engine operator; Derrickman (oilfield type); Drilling machine operator, bucket or auger types (Calweld 100 bucket or similar types - Watson 1000 auger or similar types - Texoma 330, 500 or 600 auger or similar types - drilling depth of 45' maximum); Drilling machine operator; Hydrographic seeder machine operator (straw, pulp or seed), Jackson track maintainer, or similar type; Kalamazoo Switch tamper, or similar type; Machine tool operator; Maginnis internal full slab vibrator, Mechanical berm, curb or gutter (concrete or asphalt); Mechanical finisher operator (concrete, Clary-Johnson-Bidwell or similar); Micro tunnel system (below ground); Pavement breaker operator (truck mounted); Road oil mixing machine operator; Roller operator (asphalt or finish), rubber-tired earth moving equipment (single engine, up to and including 25 yds. struck); Self-propelled tar pipelining machine operator; Skiploader operator (crawler and wheel type, over 3/4 yd. and up to and including 1-1/2 yds.); Slip form pump operator (power driven hydraulic lifting device for concrete forms); Tractor operator-bulldozer, tamper-scraper (single engine, up to 100 h.p. flywheel and similar types, up to and including D-5 and similar types); Tugger hoist operator (1 drum); Ultra high pressure waterjet cutting tool system operator; Vacuum blasting machine operator

GROUP 8: Asphalt or concrete spreading operator (tamping or finishing); Asphalt paving machine operator (Barber Greene or similar type); Asphalt-rubber distribution operator; Backhoe operator (up to and including 3/4 yd.), small ford, Case or similar; Cast-in-place pipe laying machine operator; Combination mixer and compressor operator (gunite work); Compactor operator (self-propelled); Concrete mixer operator (paving); Crushing plant operator; Drill Doctor; Drilling machine operator, Bucket or auger types (Calweld 150 bucket or similar types - Watson 1500, 2000 2500 auger or similar types - Texoma 700, 800 auger or similar types - drilling depth of 60' maximum); Elevating grader operator; Grade checker; Gradall operator; Grouting machine operator; Heavy-duty repairman; Heavy equipment robotics operator; Kalamazoo balliste regulator or similar type; Kolman belt loader and similar type; Le Tourneau blob compactor or similar type; Loader operator (Athey, Euclid, Sierra and similar types); Mobark Chipper or similar; Ozzie padder or similar types; P.C. slot saw; Pneumatic concrete placing machine operator (Hackley-Presswell or similar type); Pumpcrete gun operator; Rock Drill or similar types; Rotary drill operator (excluding caisson type); Rubber-tired earth-moving equipment operator (single engine, caterpillar, Euclid, Athey Wagon and similar types with any and all attachments over 25 yds. up to and including 50 cu. yds. struck); Rubber-tired earth-moving equipment operator (multiple engine up to and including 25 yds. struck); Rubber-tired scraper operator (self-loading paddle wheel type-John Deere, 1040 and similar single unit); Self-propelled curb and gutter machine operator; Shuttle buggy; Skiploader operator (crawler and wheel type over 1-1/2 yds. up to and including 6-1/2 yds.); Soil remediation plant operator; Surface heaters and planer operator; Tractor compressor drill combination operator; Tractor operator

(any type larger than D-5 - 100 flywheel h.p. and over, or similar-bulldozer, tamper, scraper and push tractor single engine); Tractor operator (boom attachments), Traveling pipe wrapping, cleaning and bending machine operator; Trenching machine operator (over 6 ft. depth capacity, manufacturer's rating); trenching Machine with Road Miner attachment (over 6 ft depth capacity): Ultra high pressure waterjet cutting tool system mechanic; Water pull (compaction) operator

GROUP 9: Heavy Duty Repairman

GROUP 10: Drilling machine operator, Bucket or auger types (Calweld 200 B bucket or similar types-Watson 3000 or 5000 auger or similar types-Texoma 900 auger or similar types-drilling depth of 105' maximum); Dual drum mixer, dynamic compactor LDC350 (or similar types); Monorail locomotive operator (diesel, gas or electric); Motor patrol-blade operator (single engine); Multiple engine tractor operator (Euclid and similar type-except Quad 9 cat.); Rubber-tired earth-moving equipment operator (single engine, over 50 yds. struck); Pneumatic pipe ramming tool and similar types; Prestressed wrapping machine operator; Rubber-tired earth-moving equipment operator (single engine, over 50 yds. struck); Rubber tired earth moving equipment operator (multiple engine, Euclid, caterpillar and similar over 25 yds. and up to 50 yds. struck), Tower crane repairman; Tractor loader operator (crawler and wheel type over 6-1/2 yds.); Woods mixer operator (and similar Pugmill equipment)

GROUP 11: Heavy Duty Repairman - Welder Combination, Welder - Certified.

GROUP 12: Auto grader operator; Automatic slip form operator; Drilling machine operator, bucket or auger types (Calweld, auger 200 CA or similar types - Watson, auger 6000 or similar types - Hughes Super Duty, auger 200 or similar types - drilling depth of 175' maximum); Hoe ram or similar with compressor; Mass excavator operator less than 750 cu. yards; Mechanical finishing machine operator; Mobile form traveler operator; Motor patrol operator (multi-engine); Pipe mobile machine operator; Rubber-tired earth-moving equipment operator (multiple engine, Euclid, Caterpillar and similar type, over 50 cu. yds. struck); Rubber-tired self-loading scraper operator (paddle-wheel-auger type self-loading - two (2) or more units)

GROUP 13: Rubber-tired earth-moving equipment operator operating equipment with push-pull system (single engine, up to and including 25 yds. struck)

GROUP 14: Canal liner operator; Canal trimmer operator; Remote-control earth-moving equipment operator (operating a second piece of equipment: \$1.00 per hour additional); Wheel excavator operator (over 750 cu. yds.)

GROUP 15: Rubber-tired earth-moving equipment operator, operating equipment with push-pull system (single engine, Caterpillar, Euclid, Athey Wagon and similar types with any and all attachments over 25 yds. and up to and including 50 yds. struck); Rubber-tired earth-moving equipment operator,

operating equipment with push-pull system (multiple engine-up to and including 25 yds. struck)

GROUP 16: Rubber-tired earth-moving equipment operator, operating equipment with push-pull system (single engine, over 50 yds. struck); Rubber-tired earth-moving equipment operator, operating equipment with push-pull system (multiple engine, Euclid, Caterpillar and similar, over 25 yds. and up to 50 yds. struck)

GROUP 17: Rubber-tired earth-moving equipment operator, operating equipment with push-pull system (multiple engine, Euclid, Caterpillar and similar, over 50 cu. yds. struck); Tandem tractor operator (operating crawler type tractors in tandem - Quad 9 and similar type)

GROUP 18: Rubber-tired earth-moving equipment operator, operating in tandem (scrapers, belly dumps and similar types in any combination, excluding compaction units - single engine, up to and including 25 yds. struck)

GROUP 19: Rotex concrete belt operator (or similar types); Rubber-tired earth-moving equipment operator, operating in tandem (scrapers, belly dumps and similar types in any combination, excluding compaction units - single engine, Caterpillar, Euclid, Athey Wagon and similar types with any and all attachments over 25 yds. and up to and including 50 cu. yds. struck); Rubber-tired earth-moving equipment operator, operating in tandem (scrapers, belly dumps and similar types in any combination, excluding compaction units - multiple engine, up to and including 25 yds. struck)

GROUP 20: Rubber-tired earth-moving equipment operator, operating in tandem (scrapers, belly dumps and similar types in any combination, excluding compaction units - single engine, over 50 yds. struck); Rubber-tired earth-moving equipment operator, operating in tandem (scrapers, belly dumps, and similar types in any combination, excluding compaction units - multiple engine, Euclid, Caterpillar and similar, over 25 yds. and up to 50 yds. struck)

GROUP 21: Rubber-tired earth-moving equipment operator, operating in tandem (scrapers, belly dumps and similar types in any combination, excluding compaction units - multiple engine, Euclid, Caterpillar and similar type, over 50 cu. yds. struck)

GROUP 22: Rubber-tired earth-moving equipment operator, operating equipment with the tandem push-pull system (single engine, up to and including 25 yds. struck)

GROUP 23: Rubber-tired earth-moving equipment operator, operating equipment with the tandem push-pull system (single engine, Caterpillar, Euclid, Athey Wagon and similar types with any and all attachments over 25 yds. and up to and including 50 yds. struck); Rubber-tired earth-moving equipment operator, operating with the tandem push-pull system (multiple engine, up to and including 25 yds. struck)

GROUP 24: Rubber-tired earth-moving equipment operator,

operating equipment with the tandem push-pull system (single engine, over 50 yds. struck); Rubber-tired earth-moving equipment operator, operating equipment with the tandem push-pull system (multiple engine, Euclid, Caterpillar and similar, over 25 yds. and up to 50 yds. struck)

GROUP 25: Concrete pump operator-truck mounted; Rubber-tired earth-moving equipment operator, operating equipment with the tandem push-pull system (multiple engine, Euclid, Caterpillar and similar type, over 50 cu. yds. struck)

CRANES, PILEDIVING AND HOISTING EQUIPMENT CLASSIFICATIONS

GROUP 1: Engineer oiler; Fork lift operator (includes loed, lull or similar types)

GROUP 2: Truck crane oiler

GROUP 3: A-frame or winch truck operator; Ross carrier operator (jobsite)

GROUP 4: Bridge-type unloader and turntable operator; Helicopter hoist operator

GROUP 5: Hydraulic boom truck; Stinger crane (Austin-Western or similar type); Tugger hoist operator (1 drum)

GROUP 6: Bridge crane operator; Cretor crane operator; Hoist operator (Chicago boom and similar type); Lift mobile operator; Lift slab machine operator (Vagtborg and similar types); Material hoist and/or manlift operator; Polar gantry crane operator; Self Climbing scaffold (or similar type); Shovel, backhoe, dragline, clamshell operator (over 3/4 yd. and up to 5 cu. yds. mrc); Tugger hoist operator

GROUP 7: Pedestal crane operator; Shovel, backhoe, dragline, clamshell operator (over 5 cu. yds. mrc); Tower crane repair; Tugger hoist operator (3 drum)

GROUP 8: Crane operator (up to and including 25 ton capacity); Crawler transporter operator; Derrick barge operator (up to and including 25 ton capacity); Hoist operator, stiff legs, Guy derrick or similar type (up to and including 25 ton capacity); Shovel, backhoe, dragline, clamshell operator (over 7 cu. yds., M.R.C.)

GROUP 9: Crane operator (over 25 tons and up to and including 50 tons mrc); Derrick barge operator (over 25 tons up to and including 50 tons mrc); Highline cableway operator; Hoist operator, stiff legs, Guy derrick or similar type (over 25 tons up to and including 50 tons mrc); K-crane operator; Polar crane operator; Self erecting tower crane operator maximum lifting capacity ten tons

GROUP 10: Crane operator (over 50 tons and up to and including 100 tons mrc); Derrick barge operator (over 50 tons up to and including 100 tons mrc); Hoist operator, stiff legs, Guy derrick or similar type (over 50 tons up to and including 100 tons mrc), Mobile tower crane operator (over 50 tons, up to and including 100 tons M.R.C.); Tower crane operator and tower gantry

GROUP 11: Crane operator (over 100 tons and up to and including 200 tons mrc); Derrick barge operator (over 100 tons up to and including 200 tons mrc); Hoist operator, stiff legs, Guy derrick or similar type (over 100 tons up to and including 200 tons mrc); Mobile tower crane operator (over 100 tons up to and including 200 tons mrc)

GROUP 12: Crane operator (over 200 tons up to and including 300 tons mrc); Derrick barge operator (over 200 tons up to and including 300 tons mrc); Hoist operator, stiff legs, Guy derrick or similar type (over 200 tons, up to and including 300 tons mrc); Mobile tower crane operator (over 200 tons, up to and including 300 tons mrc)

GROUP 13: Crane operator (over 300 tons); Derrick barge operator (over 300 tons); Helicopter pilot; Hoist operator, stiff legs, Guy derrick or similar type (over 300 tons); Mobile tower crane operator (over 300 tons)

TUNNEL CLASSIFICATIONS

GROUP 1: Skiploader (wheel type up to 3/4 yd. without attachment)

GROUP 2: Power-driven jumbo form setter operator

GROUP 3: Dinkey locomotive or motorperson (up to and including 10 tons)

GROUP 4: Bit sharpener; Equipment greaser (grease truck); Slip form pump operator (power-driven hydraulic lifting device for concrete forms); Tugger hoist operator (1 drum); Tunnel locomotive operator (over 10 and up to and including 30 tons)

GROUP 5: Backhoe operator (up to and including 3/4 yd.); Small Ford, Case or similar; Drill doctor; Grouting machine operator; Heading shield operator; Heavy-duty repairperson; Loader operator (Athey, Euclid, Sierra and similar types); Mucking machine operator (1/4 yd., rubber-tired, rail or track type); Pneumatic concrete placing machine operator (Hackley-Presswell or similar type); Pneumatic heading shield (tunnel); Pumpcrete gun operator; Tractor compressor drill combination operator; Tugger hoist operator (2 drum); Tunnel locomotive operator (over 30 tons)

GROUP 6: Heavy Duty Repairman

GROUP 7: Tunnel mole boring machine operator

ENGINEERS ZONES

\$1.00 additional per hour for all of IMPERIAL County and the portions of KERN, RIVERSIDE & SAN BERNARDINO Counties as defined below:

That area within the following Boundary: Begin in San Bernardino County, approximately 3 miles NE of the intersection of I-15 and the California State line at that point which is the NW corner of Section 1, T17N, m R14E, San Bernardino Meridian. Continue W in a straight line to that point which is

the SW corner of the northwest quarter of Section 6, T27S, R42E, Mt. Diablo Meridian. Continue North to the intersection with the Inyo County Boundary at that point which is the NE corner of the western half of the northern quarter of Section 6, T25S, R42E, MDM. Continue W along the Inyo and San Bernardino County boundary until the intersection with Kern County, as that point which is the SE corner of Section 34, T24S, R40E, MDM. Continue W along the Inyo and Kern County boundary until the intersection with Tulare County, at that point which is the SW corner of the SE quarter of Section 32, T24S, R37E, MDM. Continue W along the Kern and Tulare County boundary, until that point which is the NW corner of T25S, R32E, MDM. Continue S following R32E lines to the NW corner of T31S, R32E, MDM. Continue W to the NW corner of T31S, R31E, MDM. Continue S to the SW corner of T32S, R31E, MDM. Continue W to SW corner of SE quarter of Section 34, T32S, R30E, MDM. Continue S to SW corner of T11N, R17W, SBM. Continue E along south boundary of T11N, SBM to SW corner of T11N, R7W, SBM. Continue S to SW corner of T9N, R7W, SBM. Continue E along south boundary of T9N, SBM to SW corner of T9N, R1E, SBM. Continue S along west boundary of R1E, SMB to Riverside County line at the SW corner of T1S, R1E, SBM. Continue E along south boundary of T1S, SBM (Riverside County Line) to SW corner of T1S, R10E, SBM. Continue S along west boundary of R10E, SBM to Imperial County line at the SW corner of T8S, R10E, SBM. Continue W along Imperial and Riverside county line to NW corner of T9S, R9E, SBM. Continue S along the boundary between Imperial and San Diego Counties, along the west edge of R9E, SBM to the south boundary of Imperial County/California state line. Follow the California state line west to Arizona state line, then north to Nevada state line, then continuing NW back to start at the point which is the NW corner of Section 1, T17N, R14E, SBM

\$1.00 additional per hour for portions of SAN LUIS OBISPO, KERN, SANTA BARBARA & VENTURA as defined below:

That area within the following Boundary: Begin approximately 5 miles north of the community of Cholame, on the Monterey County and San Luis Obispo County boundary at the NW corner of T25S, R16E, Mt. Diablo Meridian. Continue south along the west side of R16E to the SW corner of T30S, R16E, MDM. Continue E to SW corner of T30S, R17E, MDM. Continue S to SW corner of T31S, R17E, MDM. Continue E to SW corner of T31S, R18E, MDM. Continue S along West side of R18E, MDM as it crosses into San Bernardino Meridian numbering area and becomes R30W. Follow the west side of R30W, SBM to the SW corner of T9N, R30W, SBM. Continue E along the south edge of T9N, SBM to the Santa Barbara County and Ventura County boundary at that point which is the SW corner of Section 34. T9N, R24W, SBM, continue S along the Ventura County line to that point which is the SW corner of the SE quarter of Section 32, T7N, R24W, SBM. Continue E along the south edge of T7N, SBM to the SE corner to T7N, R21W, SBM. Continue N along East side of R21W, SBM to Ventura County and Kern County boundary at the NE corner of T8N, R21W. Continue W along the Ventura County and Kern County boundary to the SE corner of T9N, R21W. Continue North along the East edge of R21W, SBM to the NE corner of T12N, R21W, SBM. Continue West along the north edge of T12N, SBM to the SE corner of T32S, R21E, MDM. [T12N SBM is a think strip between T11N SBM and T32S MDM]. Continue North along the East side of R21E, MDM to the Kings County and Kern County border at the NE corner of

T25S, R21E, MDM, continue West along the Kings County and Kern County Boundary until the intersection of San Luis Obispo County. Continue west along the Kings County and San Luis Obispo County boundary until the intersection with Monterey County. Continue West along the Monterey County and San Luis Obispo County boundary to the beginning point at the NW corner of T25S, R16E, MDM.

\$2.00 additional per hour for INYO and MONO Counties and the Northern portion of SAN BERNARDINO County as defined below:

That area within the following Boundary: Begin at the intersection of the northern boundary of Mono County and the California state line at the point which is the center of Section 17, T10N, R22E, Mt. Diablo Meridian. Continue S then SE along the entire western boundary of Mono County, until it reaches Inyo County at the point which is the NE corner of the Western half of the NW quarter of Section 2, T8S, R29E, MDM. Continue SSE along the entire western boundary of Inyo County, until the intersection with Kern County at the point which is the SW corner of the SE 1/4 of Section 32, T24S, R37E, MDM. Continue E along the Inyo and Kern County boundary until the intersection with San Bernardino County at that point which is the SE corner of section 34, T24S, R40E, MDM. Continue E along the Inyo and San Bernardino County boundary until the point which is the NE corner of the Western half of the NW quarter of Section 6, T25S, R42E, MDM. Continue S to that point which is the SW corner of the NW quarter of Section 6, T27S, R42E, MDM. Continue E in a straight line to the California and Nevada state border at the point which is the NW corner of Section 1, T17N, R14E, San Bernardino Meridian. Then continue NW along the state line to the starting point, which is the center of Section 18, T10N, R22E, MDM.

REMAINING AREA NOT DEFINED ABOVE RECIEVES BASE RATE

 ENGI0012-004 08/01/2020

	Rates	Fringes
OPERATOR: Power Equipment (DREDGING)		
(1) Leverman.....	\$ 56.40	30.00
(2) Dredge dozer.....	\$ 50.43	30.00
(3) Deckmate.....	\$ 50.32	30.00
(4) Winch operator (stern winch on dredge).....	\$ 49.77	30.00
(5) Fireman-Oiler, Deckhand, Bargeman, Leveehand.....	\$ 49.23	30.00
(6) Barge Mate.....	\$ 49.84	30.00

 IRON0433-006 07/01/2020

	Rates	Fringes
IRONWORKER		
Fence Erector.....	\$ 34.58	24.81
Ornamental, Reinforcing		

and Structural.....\$ 41.00 33.45

PREMIUM PAY:

\$6.00 additional per hour at the following locations:

China Lake Naval Test Station, Chocolate Mountains Naval Reserve-Niland, Edwards AFB, Fort Irwin Military Station, Fort Irwin Training Center-Goldstone, San Clemente Island, San Nicholas Island, Susanville Federal Prison, 29 Palms - Marine Corps, U.S. Marine Base - Barstow, U.S. Naval Air Facility - Sealey, Vandenberg AFB

\$4.00 additional per hour at the following locations:

Army Defense Language Institute - Monterey, Fallon Air Base, Naval Post Graduate School - Monterey, Yermo Marine Corps Logistics Center

\$2.00 additional per hour at the following locations:

Port Hueneme, Port Mugu, U.S. Coast Guard Station - Two Rock

LAB00300-005 08/01/2022

	Rates	Fringes
Asbestos Removal Laborer.....	\$ 39.23	23.28

SCOPE OF WORK: Includes site mobilization, initial site cleanup, site preparation, removal of asbestos-containing material and toxic waste, encapsulation, enclosure and disposal of asbestos- containing materials and toxic waste by hand or with equipment or machinery; scaffolding, fabrication of temporary wooden barriers and assembly of decontamination stations.

LAB00345-001 07/01/2022

	Rates	Fringes
LABORER (GUNITE)		
GROUP 1.....	\$ 48.50	21.37
GROUP 2.....	\$ 47.55	21.37
GROUP 3.....	\$ 44.01	21.37

FOOTNOTE: GUNITE PREMIUM PAY: Workers working from a Bosn'n's Chair or suspended from a rope or cable shall receive 40 cents per hour above the foregoing applicable classification rates. Workers doing gunite and/or shotcrete work in a tunnel shall receive 35 cents per hour above the foregoing applicable classification rates, paid on a portal-to-portal basis. Any work performed on, in or above any smoke stack, silo, storage elevator or similar type of structure, when such structure is in excess of 75'-0"" above base level and which work must be performed in whole or in part more than 75'-0"" above base level, that work performed above the 75'-0"" level shall be compensated for at 35 cents per hour above the applicable

classification wage rate.

GUNITE LABORER CLASSIFICATIONS

GROUP 1: Rodmen, Nozzlelemen

GROUP 2: Gunmen

GROUP 3: Reboundmen

LABO0652-001 07/01/2022

	Rates	Fringes
LABORER (TUNNEL)		
GROUP 1.....	\$ 45.68	23.30
GROUP 2.....	\$ 46.00	23.30
GROUP 3.....	\$ 46.46	23.30
GROUP 4.....	\$ 47.15	23.30
LABORER		
GROUP 1.....	\$ 36.39	21.04
GROUP 2.....	\$ 36.94	21.04
GROUP 3.....	\$ 37.49	21.04
GROUP 4.....	\$ 39.04	21.04
GROUP 5.....	\$ 39.39	21.04

LABORER CLASSIFICATIONS

GROUP 1: Cleaning and handling of panel forms; Concrete screeding for rough strike-off; Concrete, water curing; Demolition laborer, the cleaning of brick if performed by a worker performing any other phase of demolition work, and the cleaning of lumber; Fire watcher, limber, brush loader, piler and debris handler; Flag person; Gas, oil and/or water pipeline laborer; Laborer, asphalt-rubber material loader; Laborer, general or construction; Laborer, general clean-up; Laborer, landscaping; Laborer, jetting; Laborer, temporary water and air lines; Material hose operator (walls, slabs, floors and decks); Plugging, filling of shee bolt holes; Dry packing of concrete; Railroad maintenance, repair track person and road beds; Streetcar and railroad construction track laborers; Rigging and signaling; Scaler; Slip form raiser; Tar and mortar; Tool crib or tool house laborer; Traffic control by any method; Window cleaner; Wire mesh pulling - all concrete pouring operations

GROUP 2: Asphalt shoveler; Cement dumper (on 1 yd. or larger mixer and handling bulk cement); Cesspool digger and installer; Chucktender; Chute handler, pouring concrete, the handling of the chute from readymix trucks, such as walls, slabs, decks, floors, foundation, footings, curbs, gutters and sidewalks; Concrete curer, impervious membrane and form oiler; Cutting torch operator (demolition); Fine grader, highways and street paving, airport, runways and similar type heavy construction; Gas, oil and/or water pipeline wrapper - pot tender and form person; Guinea chaser; Headerboard person - asphalt; Laborer, packing rod steel and pans; Membrane vapor barrier installer; Power broom sweeper (small); Riprap stonepaver, placing stone or wet sacked concrete; Roto scraper and tiller; Sandblaster (pot tender); Septic tank digger and installer(lead); Tank

scaler and cleaner; Tree climber, faller, chain saw operator, Pittsburgh chipper and similar type brush shredder; Underground laborer, including caisson bellow

GROUP 3: Buggymobile person; Concrete cutting torch; Concrete pile cutter; Driller, jackhammer, 2-1/2 ft. drill steel or longer; Dri-pak-it machine; Gas, oil and/or water pipeline wrapper, 6-in. pipe and over, by any method, inside and out; High scaler (including drilling of same); Hydro seeder and similar type; Impact wrench multi-plate; Kettle person, pot person and workers applying asphalt, lay-kold, creosote, lime caustic and similar type materials ("applying" means applying, dipping, brushing or handling of such materials for pipe wrapping and waterproofing); Operator of pneumatic, gas, electric tools, vibrating machine, pavement breaker, air blasting, come-alongs, and similar mechanical tools not separately classified herein; Pipelayer's backup person, coating, grouting, making of joints, sealing, caulking, diapering and including rubber gasket joints, pointing and any and all other services; Rock slinger; Rotary scarifier or multiple head concrete chipping scarifier; Steel headerboard and guideline setter; Tamper, Barko, Wacker and similar type; Trenching machine, hand-propelled

GROUP 4: Asphalt raker, lute person, ironer, asphalt dump person, and asphalt spreader boxes (all types); Concrete core cutter (walls, floors or ceilings), grinder or sander; Concrete saw person, cutting walls or flat work, scoring old or new concrete; Cribber, shorer, lagging, sheeting and trench bracing, hand-guided lagging hammer; Head rock slinger; Laborer, asphalt- rubber distributor boot person; Laser beam in connection with laborers' work; Oversize concrete vibrator operator, 70 lbs. and over; Pipelayer performing all services in the laying and installation of pipe from the point of receiving pipe in the ditch until completion of operation, including any and all forms of tubular material, whether pipe, metallic or non-metallic, conduit and any other stationary type of tubular device used for the conveying of any substance or element, whether water, sewage, solid gas, air, or other product whatsoever and without regard to the nature of material from which the tubular material is fabricated; No-joint pipe and stripping of same; Prefabricated manhole installer; Sandblaster (nozzle person), water blasting, Porta Shot-Blast

GROUP 5: Blaster powder, all work of loading holes, placing and blasting of all powder and explosives of whatever type, regardless of method used for such loading and placing; Driller: All power drills, excluding jackhammer, whether core, diamond, wagon, track, multiple unit, and any and all other types of mechanical drills without regard to the form of motive power; Toxic waste removal

TUNNEL LABORER CLASSIFICATIONS

GROUP 1: Batch plant laborer; Changehouse person; Dump person; Dump person (outside); Swamper (brake person and switch person on tunnel work); Tunnel materials handling person; Nipper; Pot tender, using mastic or other materials (for example, but not by way of limitation, shotcrete, etc.)

GROUP 2: Chucktender, cabletender; Loading and unloading agitator cars; Vibrator person, jack hammer, pneumatic tools (except driller); Bull gang mucker, track person; Concrete crew, including rodder and spreader

GROUP 3: Blaster, driller, powder person; Chemical grout jet person; Cherry picker person; Grout gun person; Grout mixer person; Grout pump person; Jackleg miner; Jumbo person; Kemper and other pneumatic concrete placer operator; Miner, tunnel (hand or machine); Nozzle person; Operating of troweling and/or grouting machines; Powder person (primer house); Primer person; Sandblaster; Shotcrete person; Steel form raiser and setter; Timber person, retimber person, wood or steel; Tunnel Concrete finisher

GROUP 4: Diamond driller; Sandblaster; Shaft and raise work

LAB00652-003 07/01/2022

	Rates	Fringes
Brick Tender.....	\$ 37.32	21.45

LAB01184-001 07/01/2022

	Rates	Fringes
Laborers: (HORIZONTAL DIRECTIONAL DRILLING)		
(1) Drilling Crew Laborer...	\$ 40.69	18.25
(2) Vehicle Operator/Hauler.	\$ 40.86	18.25
(3) Horizontal Directional Drill Operator.....	\$ 42.71	18.25
(4) Electronic Tracking Locator.....	\$ 44.71	18.25
Laborers: (STRIPING/SLURRY SEAL)		
GROUP 1.....	\$ 41.90	21.32
GROUP 2.....	\$ 43.20	21.32
GROUP 3.....	\$ 45.21	21.32
GROUP 4.....	\$ 46.95	21.32

LABORERS - STRIPING CLASSIFICATIONS

GROUP 1: Protective coating, pavement sealing, including repair and filling of cracks by any method on any surface in parking lots, game courts and playgrounds; carstops; operation of all related machinery and equipment; equipment repair technician

GROUP 2: Traffic surface abrasive blaster; pot tender - removal of all traffic lines and markings by any method (sandblasting, waterblasting, grinding, etc.) and preparation of surface for coatings. Traffic control person: controlling and directing traffic through both conventional and moving lane closures; operation of all related machinery and equipment

GROUP 3: Traffic delineating device applicator: Layout and application of pavement markers, delineating signs, rumble and traffic bars, adhesives, guide markers, other traffic

delineating devices including traffic control. This category includes all traffic related surface preparation (sandblasting, waterblasting, grinding) as part of the application process. Traffic protective delineating system installer: removes, relocates, installs, permanently affixed roadside and parking delineation barricades, fencing, cable anchor, guard rail, reference signs, monument markers; operation of all related machinery and equipment; power broom sweeper

GROUP 4: Striper: layout and application of traffic stripes and markings; hot thermo plastic; tape traffic stripes and markings, including traffic control; operation of all related machinery and equipment

LABO1414-001 08/03/2022

	Rates	Fringes
LABORER		
PLASTER CLEAN-UP LABORER....	\$ 38.92	23.32
PLASTER TENDER.....	\$ 41.47	23.32

Work on a swing stage scaffold: \$1.00 per hour additional.

PAIN0036-001 07/01/2020

	Rates	Fringes
Painters: (Including Lead Abatement)		
(1) Repaint (excludes San Diego County).....	\$ 29.59	17.12
(2) All Other Work.....	\$ 33.12	17.24

REPAINT of any previously painted structure. Exceptions: work involving the aerospace industry, breweries, commercial recreational facilities, hotels which operate commercial establishments as part of hotel service, and sports facilities.

PAIN0036-008 09/01/2022

	Rates	Fringes
DRYWALL FINISHER/TAPER.....	\$ 46.28	23.52

PAIN0036-015 01/01/2020

	Rates	Fringes
GLAZIER.....	\$ 43.45	23.39

FOOTNOTE: Additional \$1.25 per hour for work in a condor, from the third (3rd) floor and up Additional \$1.25 per hour for work on the outside of the building from a swing stage or any suspended contrivance, from the ground up

* PAIN1247-002 08/01/2022

	Rates	Fringes
SOFT FLOOR LAYER.....	\$ 39.95	15.28

 PLAS0200-009 08/03/2022

	Rates	Fringes
PLASTERER.....	\$ 47.37	19.64

 PLAS0500-002 07/01/2020

	Rates	Fringes
CEMENT MASON/CONCRETE FINISHER...	\$ 38.50	25.91

 PLUM0016-001 09/01/2022

	Rates	Fringes
PLUMBER/PIPEFITTER		

Work ONLY on new additions and remodeling of bars, restaurant, stores and commercial buildings not to exceed 5,000 sq. ft. of floor space.....\$ 53.51 25.28

Work ONLY on strip malls, light commercial, tenant improvement and remodel work.....\$ 40.95 23.61

All other work except work on new additions and remodeling of bars, restaurant, stores and commercial buildings not to exceed 5,000 sq. ft. of floor space and work on strip malls, light commercial, tenant improvement and remodel work.....\$ 55.18 26.26

 PLUM0345-001 09/01/2022

	Rates	Fringes
PLUMBER		
Landscape/Irrigation Fitter..	\$ 38.20	25.65
Sewer & Storm Drain Work....	\$ 42.29	23.03

 ROOF0036-002 08/01/2022

	Rates	Fringes
ROOFER.....	\$ 43.47	19.52

FOOTNOTE: Pitch premium: Work on which employees are exposed to pitch fumes or required to handle pitch, pitch base or pitch impregnated products, or any material containing coal tar pitch, the entire roofing crew shall receive \$1.75 per

hour ""pitch premium"" pay.

 SFCA0669-008 04/01/2022

DOES NOT INCLUDE SAN CLEMENTE ISLAND, THE CITY OF SANTA ANA,
 AND THAT PART OF ORANGE COUNTY WITHIN 25 MILES OF THE CITY
 LIMITS OF LOS ANGELES:

	Rates	Fringes
SPRINKLER FITTER.....	\$ 43.25	26.77

 SFCA0709-003 01/01/2021

SAN CLEMENTE ISLAND, THE CITY OF SANTA ANA, AND THAT PART OF
 ORANGE COUNTY WITHIN 25 MILES BEYOND THE CITY LIMITS OF LOS
 ANGELES:

	Rates	Fringes
SPRINKLER FITTER (Fire).....	\$ 48.71	29.15

 SHEE0105-003 01/01/2022

LOS ANGELES (South of a straight line drawn between Gorman and
 Big Pines)and Catalina Island, INYO, KERN (Northeast part, East
 of Hwy 395), MONO ORANGE, RIVERSIDE, AND SAN BERNARDINO COUNTIES

	Rates	Fringes
SHEET METAL WORKER (1) Commercial - New Construction and Remodel work.....	\$ 50.23	29.60
(2) Industrial work including air pollution control systems, noise abatement, hand rails, guard rails, excluding aritechatural sheet metal work, excluding A-C, heating, ventilating systems for human comfort...	\$ 48.28	29.46

 TEAM0011-002 07/01/2020

	Rates	Fringes
TRUCK DRIVER		
GROUP 1.....	\$ 32.59	30.59
GROUP 2.....	\$ 32.74	30.59
GROUP 3.....	\$ 32.87	30.59
GROUP 4.....	\$ 33.06	30.59
GROUP 5.....	\$ 33.09	30.59
GROUP 6.....	\$ 33.12	30.59
GROUP 7.....	\$ 33.37	30.59
GROUP 8.....	\$ 33.62	30.59
GROUP 9.....	\$ 33.82	30.59

GROUP 10.....	\$ 34.12	30.59
GROUP 11.....	\$ 34.62	30.59
GROUP 12.....	\$ 35.05	30.59

WORK ON ALL MILITARY BASES:

PREMIUM PAY: \$3.00 per hour additional.

[29 palms Marine Base, Camp Roberts, China Lake, Edwards AFB, El Centro Naval Facility, Fort Irwin, Marine Corps Logistics Base at Nebo & Yermo, Mountain Warfare Training Center, Bridgeport, Point Arguello, Point Conception, Vandenberg AFB]

TRUCK DRIVERS CLASSIFICATIONS

GROUP 1: Truck driver

GROUP 2: Driver of vehicle or combination of vehicles - 2 axles; Traffic control pilot car excluding moving heavy equipment permit load; Truck mounted broom

GROUP 3: Driver of vehicle or combination of vehicles - 3 axles; Boot person; Cement mason distribution truck; Fuel truck driver; Water truck - 2 axle; Dump truck, less than 16 yds. water level; Erosion control driver

GROUP 4: Driver of transit mix truck, under 3 yds.; Dumpcrete truck, less than 6-1/2 yds. water level

GROUP 5: Water truck, 3 or more axles; Truck greaser and tire person (\$0.50 additional for tire person); Pipeline and utility working truck driver, including winch truck and plastic fusion, limited to pipeline and utility work; Slurry truck driver

GROUP 6: Transit mix truck, 3 yds. or more; Dumpcrete truck, 6-1/2 yds. water level and over; Vehicle or combination of vehicles - 4 or more axles; Oil spreader truck; Dump truck, 16 yds. to 25 yds. water level

GROUP 7: A Frame, Swedish crane or similar; Forklift driver; Ross carrier driver

GROUP 8: Dump truck, 25 yds. to 49 yds. water level; Truck repair person; Water pull - single engine; Welder

GROUP 9: Truck repair person/welder; Low bed driver, 9 axles or over

GROUP 10: Dump truck - 50 yds. or more water level; Water pull - single engine with attachment

GROUP 11: Water pull - twin engine; Water pull - twin engine with attachments; Winch truck driver - \$1.25 additional when operating winch or similar special attachments

GROUP 12: Boom Truck 17K and above

WELDERS - Receive rate prescribed for craft performing

operation to which welding is incidental.

=====
Note: Executive Order (EO) 13706, Establishing Paid Sick Leave for Federal Contractors applies to all contracts subject to the Davis-Bacon Act for which the contract is awarded (and any solicitation was issued) on or after January 1, 2017. If this contract is covered by the EO, the contractor must provide employees with 1 hour of paid sick leave for every 30 hours they work, up to 56 hours of paid sick leave each year. Employees must be permitted to use paid sick leave for their own illness, injury or other health-related needs, including preventive care; to assist a family member (or person who is like family to the employee) who is ill, injured, or has other health-related needs, including preventive care; or for reasons resulting from, or to assist a family member (or person who is like family to the employee) who is a victim of, domestic violence, sexual assault, or stalking. Additional information on contractor requirements and worker protections under the EO is available at <https://www.dol.gov/agencies/whd/government-contracts>.

Unlisted classifications needed for work not included within the scope of the classifications listed may be added after award only as provided in the labor standards contract clauses (29CFR 5.5 (a) (1) (ii)).

The body of each wage determination lists the classification and wage rates that have been found to be prevailing for the cited type(s) of construction in the area covered by the wage determination. The classifications are listed in alphabetical order of ""identifiers"" that indicate whether the particular rate is a union rate (current union negotiated rate for local), a survey rate (weighted average rate) or a union average rate (weighted union average rate).

Union Rate Identifiers

A four letter classification abbreviation identifier enclosed in dotted lines beginning with characters other than ""SU"" or ""UAVG"" denotes that the union classification and rate were prevailing for that classification in the survey. Example: PLUM0198-005 07/01/2014. PLUM is an abbreviation identifier of the union which prevailed in the survey for this classification, which in this example would be Plumbers. 0198 indicates the local union number or district council number where applicable, i.e., Plumbers Local 0198. The next number, 005 in the example, is an internal number used in processing the wage determination. 07/01/2014 is the effective date of the most current negotiated rate, which in this example is July 1, 2014.

Union prevailing wage rates are updated to reflect all rate changes in the collective bargaining agreement (CBA) governing this classification and rate.

Survey Rate Identifiers

Classifications listed under the "SU" identifier indicate that no one rate prevailed for this classification in the survey and the published rate is derived by computing a weighted average rate based on all the rates reported in the survey for that classification. As this weighted average rate includes all rates reported in the survey, it may include both union and non-union rates. Example: SULA2012-007 5/13/2014. SU indicates the rates are survey rates based on a weighted average calculation of rates and are not majority rates. LA indicates the State of Louisiana. 2012 is the year of survey on which these classifications and rates are based. The next number, 007 in the example, is an internal number used in producing the wage determination. 5/13/2014 indicates the survey completion date for the classifications and rates under that identifier.

Survey wage rates are not updated and remain in effect until a new survey is conducted.

Union Average Rate Identifiers

Classification(s) listed under the UAVG identifier indicate that no single majority rate prevailed for those classifications; however, 100% of the data reported for the classifications was union data. EXAMPLE: UAVG-OH-0010 08/29/2014. UAVG indicates that the rate is a weighted union average rate. OH indicates the state. The next number, 0010 in the example, is an internal number used in producing the wage determination. 08/29/2014 indicates the survey completion date for the classifications and rates under that identifier.

A UAVG rate will be updated once a year, usually in January of each year, to reflect a weighted average of the current negotiated/CBA rate of the union locals from which the rate is based.

WAGE DETERMINATION APPEALS PROCESS

1.) Has there been an initial decision in the matter? This can be:

- * an existing published wage determination
- * a survey underlying a wage determination
- * a Wage and Hour Division letter setting forth a position on a wage determination matter
- * a conformance (additional classification and rate) ruling

On survey related matters, initial contact, including requests for summaries of surveys, should be with the Wage and Hour National Office because National Office has responsibility for the Davis-Bacon survey program. If the response from this initial contact is not satisfactory, then the process described in 2.) and 3.) should be followed.

With regard to any other matter not yet ripe for the formal process described here, initial contact should be with the Branch of Construction Wage Determinations. Write to:

Branch of Construction Wage Determinations
Wage and Hour Division
U.S. Department of Labor
200 Constitution Avenue, N.W.
Washington, DC 20210

2.) If the answer to the question in 1.) is yes, then an interested party (those affected by the action) can request review and reconsideration from the Wage and Hour Administrator (See 29 CFR Part 1.8 and 29 CFR Part 7). Write to:

Wage and Hour Administrator
U.S. Department of Labor
200 Constitution Avenue, N.W.
Washington, DC 20210

The request should be accompanied by a full statement of the interested party's position and by any information (wage payment data, project description, area practice material, etc.) that the requestor considers relevant to the issue.

3.) If the decision of the Administrator is not favorable, an interested party may appeal directly to the Administrative Review Board (formerly the Wage Appeals Board). Write to:

Administrative Review Board
U.S. Department of Labor
200 Constitution Avenue, N.W.
Washington, DC 20210

4.) All decisions by the Administrative Review Board are final.

=====

END OF GENERAL DECISIO"