

NOTE: EESD approval required prior to incurring costs. In excess of \$7,500. Private agencies are required to obtain and submit documentation of at least three bids for a purchase in excess of \$5,000.

EQUIPMENT PURCHASE APPROVAL REQUEST

PART I SPECIAL NOTE: Object Classification 6400 - Equipment and Object Classification 6500 - Equipment Replacement - The contractor listed below must apply for approval to use Child Development contract funds to purchase items of equipment, with a cost per item exceeding the limit specified in the Funding Terms and Conditions.

CONTRACTOR City of La Habra	ADDRESS 215 N. Euclid	CITY La Habra	ZIP CODE 90631
CONTACT PERSON Johanna Perez	TELEPHONE 562-383-4271	CONTRACT TYPE CSPP	VENDOR NUMBER 2183

PART I - DESCRIPTION OF EQUIPMENT (Identify types of equipment proposed for purchase.)

QUANTITY	ITEM	ITEM COST	TOTAL COST	ITEM PLACEMENT (SITE ADDRESS)	ESTIMATED USEFUL LIFE EXPECTANCY	JUSTIFICATION ATTACHED
	Lakeshore Furniture Replacement	\$ 24,000	\$ 24,000	1440 W. Whittier	YEARS	Yes <input checked="" type="checkbox"/> No <input type="checkbox"/>
					YEARS	Yes <input type="checkbox"/> No <input type="checkbox"/>
					YEARS	Yes <input type="checkbox"/> No <input type="checkbox"/>
					YEARS	Yes <input type="checkbox"/> No <input type="checkbox"/>

PART II - CERTIFICATION

I hereby certify that the above information is true and correct to the best of my knowledge. I also agree to abide by Funding Terms and Conditions requirements with regards to the title, use, disposition, and retention of equipment purchased with child care contract funds provide by the California Department of Education.

Johanna Perez
SIGNATURE OF BOARD PRESIDENT OR DESIGNEE
TITLE Assistant Director DATE 5/9/2023

PART III - FOR CDD USE ONLY

EESD receipt date: 5 / 11 /20 23

Contractor notification date: 5 / 13 /20 23

CONSULTANT RECOMMENDATION

Requested \$ 24,000 Approved \$ 24,000

Fiscal Year 20 221 23

Year-to-Date Balance: \$ 24,000

COMMENTS

Contractor has submitted 3 bids and a justification letter, see attached.

CONSULTANT <i>Richard Scott Miller</i>	DATE 5/11/23	ADMINISTRATOR <i>Linda Morales</i>	DATE 05/16/2023
--	------------------------	--	---------------------------

Distribution: Original: Contractor, copies to Child Development Audits, Fiscal Analyst, EESD Consultant, and Contractor file.



City of La Habra

CHILD DEVELOPMENT DIVISION

"A Caring Community"

LA 90633-0785

215 N. Euclid Street
La Habra, CA 90631

Office: (562) 383-4270
Fax: (562) 383-4474

May 9, 2023

Richard Miller
Field Service Consultant
1430 N Street, Suite 3410
Sacramento, CA 95814

RE: Request for Approval for Facility Projects

Hello Richard,

The City of La Habra, Child Development Division is requesting for your approval to complete the following purchase for the **City of La Habra Child Development Centers**:

Project: Lakeshore purchase request to replace classroom furniture at the 1440 W. Whittier Preschool Site

Justification: Our classroom furniture is currently in need of replacement. This purchase includes the removal of the current furniture and replacement of new classroom furniture pieces. Lakeshore will remove and discard current furniture which we need as we currently are short staffed at this site and do not have enough hands to remove and assemble furniture pieces. This vender also offers "Flex Space Furniture" although pricier will allow us to fold up the tables/furniture so that during Nap Time we have more space to spread the children apart. This buildings classroom is particularly narrow and we need ample space to accommodate our nap time cot lay out and to ensure walk ways for adults and exit in case of an emergency.

There is a total of (30-40) pieces of furniture and storage pieces that need to be replaced to service our CSPP Program. The estimated cost request total is not to exceed \$24,000. This cost includes removing all old equipment and replacing each furniture piece with new, updated equipment and substituting any items not in stock and requiring a replacement piece. The current furniture is worn and previously purchased approximately 9 years ago. This purchase would allow for an overall update in the classroom appearance and support our goal to provide quality care and education services for the children in our care. New furniture will facilitate child engagement, interest, and facilitate a clean and organized physical environment that support children's learning. Procurement policies and procedures for the City of La Habra will be adhered to in the purchase of the above items.

Please let me know if you need anything else to process this request or if you need to speak to me regarding these projects, you may contact me at (562) 383-4271.

Looking forward to your favorable response regarding these projects.

Johanna Perez

Thank you,
Johanna Perez
Assistant Director
City of La Habra Child Development

La Habra Child Development Computer

Cost Allocation for Furniture

Software System	Site:	CSPP Acct: 138254 (100%)
LAKESHORE Furniture BID : Educational Materials and Furniture For Early Childhood Programs	1440 W. Whittier	\$18,727.07
Additional Cost to cover replacement pieces for items potentially not in stock	1440 W. Whittier	\$5,272.93

Request Cost (Purchase not to exceed)

TOTAL

\$24,000.00

LAKESHORE BID: \$18,727.07



2695 E. Dominguez St.
 Carson, CA 90895
 Phone: 800-421-5354
 Fax: 310-632-8314
[To view products, go to: LakeshoreLearning.com](http://LakeshoreLearning.com)

**Complete Classroom for City of La Habra
 Whittier Site Room #1 Large Classroom: Ages 3-5 Years**
 Recommended furnishings and resources for a preschool classroom. Enrollment of 24.
 The materials selected for this planner support ECERS and NAEYC standards.

Complete Classrooms service is provided for orders of \$20,000 or more that ship to a single location in the contiguous United States. Depending on delivery location, additional charges may apply.

Block Center

Item #	Description	EC Page	Price	Qty	Total	Notes
HH673	Colors of Nature® Classroom Carpet for 30 Kids - 9' x 12'	113	\$ 549.00	1	\$ 549.00	
LK227	Flex-Space Jr.® Mobile Cubbies & Shelves Storage Unit	74	\$ 1,099.00	1	\$ 1,099.00	GREENGUARD® Certified
LK126	Flex-Space Jr.® Clear-View Bins - Set of 6	74	\$ 89.50	1	\$ 89.50	
LA201	Unit Block Storage Cabinet - Starter Set	23	\$ 399.00	1	\$ 399.00	GREENGUARD® Certified
HH817	Lakeshore Giant Treehouse	47	\$ 299.00	1	\$ 299.00	

Dramatic Play Center

Item #	Description	EC Page	Price	Qty	Total	Notes
FF660	Help-Yourself Dress-Up Center	53	\$ 679.00	1	\$ 679.00	GREENGUARD® Certified
WB338	Shatterproof School Mirror	53	\$ 199.00	1	\$ 199.00	GREENGUARD® Certified
DG128	Heavy-Duty All-In-One Kitchen	80	\$ 1,279.00	0	\$ -	Placeholder for kitchen
LC118	Comfy Round Classroom Carpet - 6' Diameter - Navy Blue	115	\$ 179.00	1	\$ 179.00	
LK231	Flex-Space Jr.® Mobile Preschool Storage Unit	73	\$ 879.00	1	\$ 879.00	GREENGUARD® Certified
LK351	Flex-Space Jr.® Mobile Rectangular Table - 30" x 36"	75	\$ 579.00	1	\$ 579.00	GREENGUARD® Certified
LK972	Flex-Space Jr.® Ergo Stacking Chair - 13 1/2"	75	\$ 84.99	2	\$ 169.98	
EE558	Lakeshore Hardwood Doll Crb	49	\$ 129.00	1	\$ 129.00	

Music Center

Item #	Description	EC Page	Price	Qty	Total	Notes
EE216	Mobile Listening & Storage Center	65	\$ 679.00	1	\$ 679.00	

Math Center & Manipulatives

Item #	Description	EC Page	Price	Qty	Total	Notes
LK227	Flex-Space Jr.® Mobile Cubbies & Shelves Storage Unit	0	\$ 1,099.00	1	\$ 1,099.00	GREENGUARD® Certified
LK126	Flex-Space Jr.® Clear-View Bins - Set of 6	74	\$ 89.50	1	\$ 89.50	
LK353	Flex-Space Jr.® Mobile Rectangular Table - 30" x 60"	75	\$ 679.00	1	\$ 679.00	GREENGUARD® Certified
LK972	Flex-Space Jr.® Ergo Stacking Chair - 13 1/2"	75	\$ 84.99	6	\$ 509.94	

Library

Item #	Description	EC Page	Price	Qty	Total	Notes

Legend:
 Lakeshore Exclusive Items
 Shown in Design Layout

Item #	Description	EC Page	Price	Qty	Total	Notes
LK108	Flex-Space Jr.® Mobile Classroom Nook	0	\$ 1,999.00	1	\$ 1,999.00	GREENGUARD® Certified
LK244	Flex-Space Jr.® Mobile Book Center	0	\$ 899.00	1	\$ 899.00	GREENGUARD® Certified
LM145	Natural Color Big Bins - Set of 3	73	\$ 39.99	1	\$ 39.99	
LC161	Comfy Rectangular Classroom Carpet - 6' x 9' - Navy Blue	115	\$ 249.00	1	\$ 249.00	
LC570X	Calming Colors® Giant Pillows - Set of 4 Colors	107	\$ 389.00	1	\$ 389.00	
Writing & Language Center						
Item #	Description	EC Page	Price	Qty	Total	Notes
LK231	Flex-Space Jr.® Mobile Preschool Storage Unit	73	\$ 879.00	1	\$ 879.00	GREENGUARD® Certified
LK357	Flex-Space Jr.® Mobile Group Table	75	\$ 929.00	1	\$ 929.00	GREENGUARD® Certified
LK972	Flex-Space Jr.® Ergo Stacking Chair - 13 1/2"	75	\$ 84.99	6	\$ 509.94	
Art Center						
Item #	Description	EC Page	Price	Qty	Total	Notes
LK230	Flex-Space Jr.® Mobile Holds-It-All Storage Unit	0	\$ 1,099.00	1	\$ 1,099.00	GREENGUARD® Certified
LK129	Flex-Space Jr.® Clear-View Bins - Set of 8	74	\$ 119.00	1	\$ 119.00	
LK353	Flex-Space Jr.® Mobile Rectangular Table - 30" x 60"	75	\$ 679.00	1	\$ 679.00	GREENGUARD® Certified
LK972	Flex-Space Jr.® Ergo Stacking Chair - 13 1/2"	75	\$ 84.99	6	\$ 509.94	
EE148	Indoor/Outdoor Painting Center for 4 - Natural Colors	155	\$ 479.00	1	\$ 479.00	
Sand, Water & Sensory Center						
Item #	Description	EC Page	Price	Qty	Total	Notes
LC983	Preschool Two-Station Sand & Water Table - Natural Colors	7	\$ 359.00	1	\$ 359.00	
Science Discovery Center						
Item #	Description	EC Page	Price	Qty	Total	Notes
LK231	Flex-Space Jr.® Mobile Preschool Storage Unit	73	\$ 879.00	1	\$ 879.00	GREENGUARD® Certified
LK353	Flex-Space Jr.® Mobile Rectangular Table - 30" x 60"	75	\$ 679.00	1	\$ 679.00	GREENGUARD® Certified
LK972	Flex-Space Jr.® Ergo Stacking Chair - 13 1/2"	75	\$ 84.99	6	\$ 509.94	
Teacher Resources						
Item #	Description	EC Page	Price	Qty	Total	Notes
LK974	Flex-Space Jr.® Ergo Stacking Chair - 17 1/2"	75	\$ 99.99	2	\$ 199.98	

Subtotal \$ 19,712.71
Less 5% Discount \$ 985.64
Grand Total: \$ 18,727.07

**Please include appropriate sales tax for your area or provide us with your sales tax exempt number.

When placing your order please reference proposal # c.747 on your purchase order.

Prices are subject to change. Please check our website for the most up-to-date pricing.

Prices good for 90 days.

COMPLETE CLASSROOM FOR
CITY OF LA HABRA (13491) -
WHITTIER SITE ROOM 2 SMALL CLASSROOM: 3-5 YEARS OLD



REPRESENTATION ONLY. ROOM DIMENSIONS OR MEASUREMENTS MAY VARY.

COMPLETE CLASSROOM FOR
CITY OF LA HABRA (13491) -
WHITTIER SITE ROOM 1 LARGE CLASSROOM: 3-5 YEARS OLD

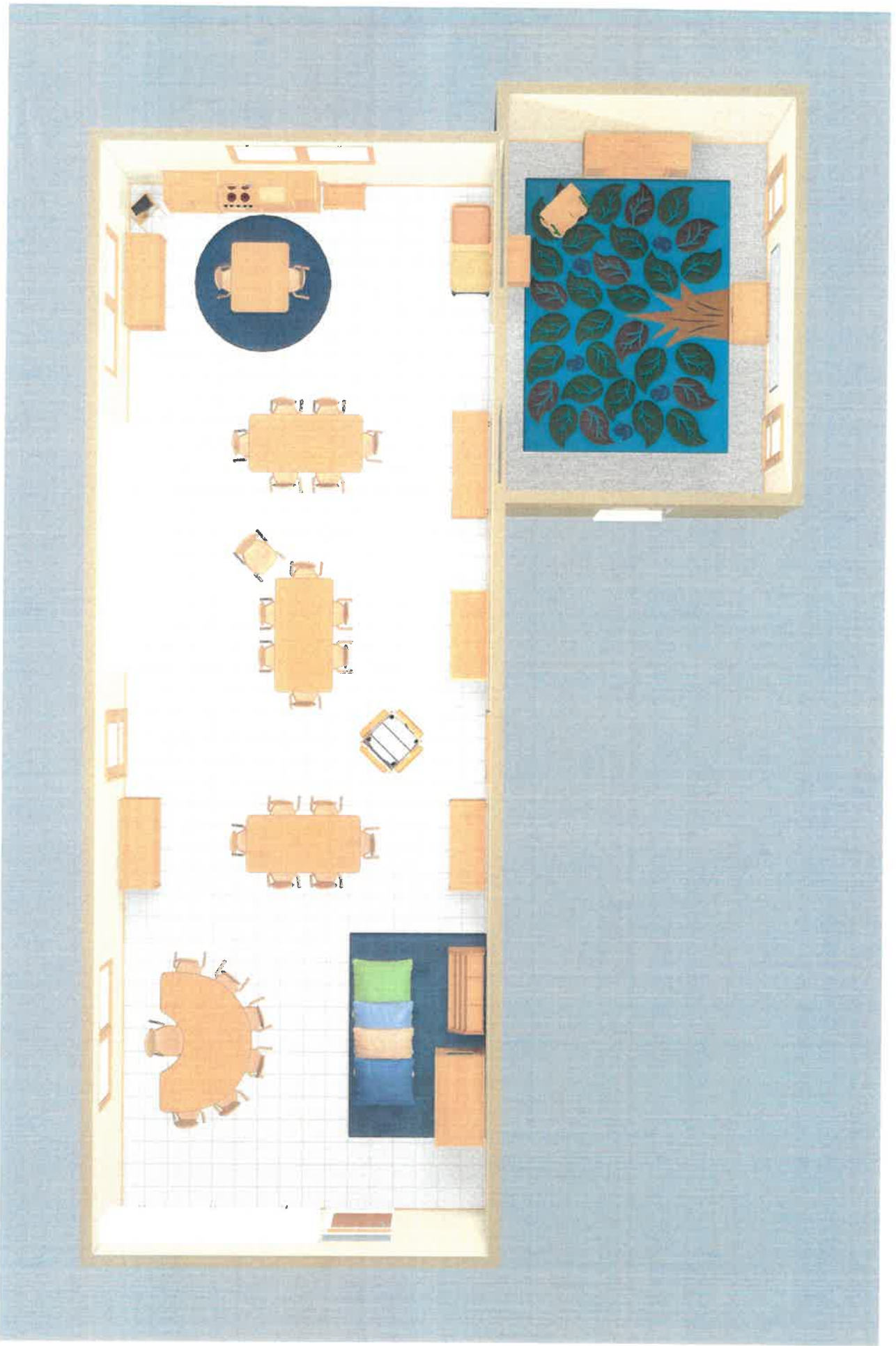

REPRESENTATION ONLY. ROOM DIMENSIONS OR MEASUREMENTS MAY VARY.

Kaplan BID:

\$14,772.47



Josh Alvarez
 Kaplan Early Learning Company
 1310 Lewisville-Clemmons Road
 Lewisville, NC 27023-0609
 Phone: 1-800-334-2014 ext. 5150
 Email: jalvarez@kaplanco.com



BILL TO:

2382700-3
 LA HABRA CHILD DEVELOPMENT CTR
 215 N EUCLID ST
 LA HABRA, CA 90631-4616
 Phone: 5629059663
 Fax: 5629059630

SHIP TO:

LA HABRA CHILD DEVELOPMENT CTR
 Nancy Vasquez
 1440 Whittier Blvd.
 La Habra, CA 90631
 Phone: 5626971471

LA HABRA PRE K (WHITTIER SITE SENSE OF PLACE FURNITURE ONLY (CLASS OF 16))

Image	Description	Qty	List Price	Price	Extended
Mark For: CUBBIES AND RECEPTION AREA					
	Carolina 10-Section Locker 29574	2	\$805.95	\$725.36	\$1,450.72
	Carolina Communication Center 29389	1	\$569.95	\$512.96	\$512.96

Mark For Totals \$1,963.68

Mark For: TABLES/ CHAIRS					
	Nature Color 30" x 60" Rectangle Table With 21-30" Adjustable Legs - Natural 84808-NT	3	\$289.95	\$260.96	\$782.88
	Tapered Leg Stackable Chair - 13.5" Seat Height - Natural 5113-NT	16	\$59.95	\$53.96	\$863.36

BILL TO:

2382700-3
 LA HABRA CHILD DEVELOPMENT CTR
 215 N EUCLID ST
 LA HABRA, CA 90631-4616
 Phone: 5629059663
 Fax: 5629059630





SHIP TO:

LA HABRA CHILD DEVELOPMENT CTR
 Nancy Vasquez
 1440 Whittier Blvd.
 La Habra, CA 90631
 Phone: 5626971471

Image	Description	Qty	List Price	Price	Extended
	Tapered Leg Stackable Chair - 15.5" Seat Height - Natural 5115-NT Teacher chairs	3	\$74.95	\$67.46	\$202.38

Mark For Totals

\$1,848.62



Mark For:	BOOK AREA				
	Sense of Place 30" Compartment Storage 31672	1	\$479.95	\$431.96	\$431.96
	Sense of Place Fireplace 31680	1	\$720.95	\$648.86	\$648.86
	Modern Vinyl Chair - Brown 37397	1	\$259.95	\$233.96	\$233.96
	Modern Vinyl Couch - Brown 37396	1	\$299.95	\$269.96	\$269.96

BILL TO:

2382700-3
 LA HABRA CHILD DEVELOPMENT CTR
 215 N EUCLID ST
 LA HABRA, CA 90631-4616
 Phone: 5629059663
 Fax: 5629059630

SHIP TO:

LA HABRA CHILD DEVELOPMENT CTR
 Nancy Vasquez
 1440 Whittier Blvd.
 La Habra, CA 90631
 Phone: 5626971471

Image	Description	Qty	List Price	Price	Extended
	Carolina 5-Shelf Book Display 48108	1	\$197.95	\$178.16	\$178.16
	Sense of Place Blue Leaf Carpet - 6' X 9' 33168	1	\$309.95	\$278.96	\$278.96

Mark For Totals

\$2,041.86



Mark For:	HOUSE AREA				
	Sense of Place Armoire 31692	1	\$610.95	\$549.86	\$549.86
	Sense of Place Range and Sink 31698	1	\$625.95	\$563.36	\$563.36
	Sense of Place Refrigerator 31703	1	\$449.95	\$404.96	\$404.96

BILL TO:

2382700-3
 LA HABRA CHILD DEVELOPMENT CTR
 215 N EUCLID ST
 LA HABRA, CA 90631-4616
 Phone: 5629059663
 Fax: 5629059630

SHIP TO:

LA HABRA CHILD DEVELOPMENT CTR
 Nancy Vasquez
 1440 Whittier Blvd.
 La Habra, CA 90631
 Phone: 5626971471

Image	Description	Qty	List Price	Price	Extended
	Sense of Place 2-Shelf Mini Open Storage 30" 37764	2	\$399.95	\$359.96	\$719.92
	Acrylic Mirror 2699	1	\$198.95	\$179.06	\$179.06

Mark For Totals

\$2,417.16

Mark For:	BLOCK PLAY/ BLOCK AREA				
	Sense of Place 30" Compartment Storage 31672	2	\$479.95	\$431.96	\$863.92
	Nature Inspired Carpet - Wheat - 8' x 12' Rectangle 33742-BR	1	\$349.95	\$314.96	\$314.96

Mark For Totals

\$1,178.88

Mark For:	MANIPULATIVE AREA				
	Sense of Place Multipurpose Storage 37767	1	\$559.95	\$503.96	\$503.96

BILL TO:

2382700-3
 LA HABRA CHILD DEVELOPMENT CTR
 215 N EUCLID ST
 LA HABRA, CA 90631-4616
 Phone: 5629059663
 Fax: 5629059630

SHIP TO:

LA HABRA CHILD DEVELOPMENT CTR
 Nancy Vasquez
 1440 Whittier Blvd.
 La Habra, CA 90631
 Phone: 5626971471

Image	Description	Qty	List Price	Price	Extended
	Sense of Place Curio Storage 31673	1	\$637.95	\$574.16	\$574.16

Mark For Totals

\$1,078.12

Mark For:	ART AREA/SAND/WATER				
	Carolina Birch Plywood Multi-Section Storage Unit with 15 Cubbies 28755	1	\$689.95	\$620.96	\$620.96

Mark For Totals

\$620.96

Mark For:	MUSIC/ THE ARTS				
	Carolina Mobile Locking Cabinet 41775	1	\$624.95	\$562.46	\$562.46

Mark For Totals

\$562.46

Mark For:	SCIENCE/STEM AREA				
	Magnetic LED STEM Center 37973	1	\$449.95	\$404.96	\$404.96

Mark For Totals

\$404.96

Mark For:	LITERACY AREA/WRITING AREA				
-----------	----------------------------	--	--	--	--

BILL TO:

2382700-3
 LA HABRA CHILD DEVELOPMENT CTR
 215 N EUCLID ST
 LA HABRA, CA 90631-4616
 Phone: 5629059663
 Fax: 5629059630

SHIP TO:



LA HABRA CHILD DEVELOPMENT CTR
 Nancy Vasquez
 1440 Whittier Blvd.
 La Habra, CA 90631
 Phone: 5626971471

Image	Description	Qty	List Price	Price	Extended
	Carolina Writing Center 60916	1	\$649.95	\$584.96	\$584.96

Mark For Totals

\$584.96

Additional Services

	Inside Delivery NC-93405	1	\$45.00	\$0.00	\$0.00
Inside Delivery is defined as the driver will bring your product into the front door of your building. Freight companies may not make inside delivery into buildings with special flooring such as marble or plush carpeting without special provisions. Should you have questions, please contact us at (800) 334-2014.					
	Freight	1	\$1,905.25	\$1,022.93	\$1,022.93
Freight charges will be free for all UPS/small parcel products.					

Your Savings		Product Total	\$14,112.70
Product Discounts	\$1,411.04	Less Product Discounts	-\$1,411.04
Freight Savings	\$882.32	SubTotal	\$12,701.66
Inside Delivery Savings	\$45.00	Tax	\$1,047.88
Total Savings	\$2,338.36	Freight	\$1,022.93
		Grand Total	\$14,772.47

Quote valid for 30 days. Prices are subject to change after this period. This quote includes estimated sales tax. Applicable sales tax will be added to your invoice when this quote is approved for order processing. Please reference quote number 460063 when placing this order.

Community Play Things BID: \$40,257.34

Customer no: 1687163

Sold to:

City of La Habra Child Development
215 N Euclid Street
La Habra CA 90631



Community Products LLC
PO Box 2
Ulster Park, NY 12487

Federal Tax ID# 14-1803009
CAGE code: 1M4E6
DUNS: 01-644-8412

Quote #: 48247
Quote date: 03/14/2023
Printed on: 03/14/2023
Terms of Sale: FOB Destination
Payment Terms: Prepay

Ultimate destination:
La Habra Child Development (CSPP)
1440 West Whittier Blvd
La Habra CA 90631

Customer PO number:

Qty ordered	Item no.	Description	Tax	Unit price	Extended price
Preschool 1 Literacy 1	J650	Child's Sofa, Tan	y	530.00	530.00
Preschool 1 Literacy 1	J640	Child's Armchair, Tan	y	430.00	430.00
Preschool 1 Literacy 1	F775	Library Rack	y	330.00	330.00
Preschool 1 Literacy 1	F754	Roomscapes Post 32"	y	30.00	30.00
Preschool 1 Literacy 2	F753	Roomscapes Post 24"	y	27.00	54.00
Preschool 1 Literacy 1	F906	Clear Short Wave Panel 24" to 32"	y	180.00	180.00
Preschool 1 Literacy 1	F904	Radius Panel 24"	y	225.00	225.00
Preschool 1 Literacy 1	F631	Adjustable Shelf 3' x 24"	y	435.00	435.00

Customer Service
Phone: 800-777-4244
Fax: 800-336-5948

Quote

This quote good until 06/13/2023

Customer no: 1687163

Sold to:

City of La Habra Child Development
215 N Euclid Street
La Habra CA 90631



Community Products LLC
PO Box 2
Ulster Park, NY 12487

Federal Tax ID# 14-1803009
CAGE code: 1M4E6
DUNS: 01-644-8412

Quote #: 48247
Quote date: 03/14/2023
Printed on: 03/14/2023
Terms of Sale: FOB Destination
Payment Terms: Prepay

Ultimate destination:

La Habra Child Development (CSPP)
1440 West Whittier Blvd
La Habra CA 90631

Customer PO number:

Qty ordered	Item no.	Description	Tax	Unit price	Extended price
1	F673	Preschool 1 Writing Corner Shelf 24" x 4"	y	230.00	230.00
1	A915	Preschool 1 Writing Medium 22" x 44" MultiTable	y	291.00	291.00
2	J712	Preschool 1 Writing Woodcrest Chair 12"	y	128.00	256.00
1	F687	Preschool 1 Math Tote Shelf 4' x 32" Clear Deep Totes Clear Shallow Totes	y	955.00	955.00
1	F643	Preschool 1 Blocks Fixed Shelf 4' x 24"	y	550.00	550.00
1	G461	Preschool 1 Blocks Quarter School Set Unit Blocks	y	705.00	705.00
1	A631	Preschool 1 Sand & Water Large Clear Table	y	625.00	625.00
1	F875	Presch. 1 Nature Display Unit Display Unit 3' w/ Totes or Baskets Clear Deep Totes	y	850.00	850.00
1	H500	Preschool 1 Art/Mealtime Mini Art Island	y	745.00	745.00
1	H573	Preschool 1 Art/Mealtime Creative Unit 3 w/ totes or baskets Clear Deep Totes	y	1,010.00	1,010.00

Customer Service
Phone: 800-777-4244
Fax: 800-336-5948

Quote

This quote good until 06/13/2023

Customer no: 1687163

Sold to:

City of La Habra Child Development
215 N Euclid Street
La Habra CA 90631



Community Products LLC
PO Box 2
Ulster Park, NY 12487

Federal Tax ID# 14-1803009
CAGE code: 1M4E6
DUNS: 01-644-8412

Quote #: 48247
Quote date: 03/14/2023
Printed on: 03/14/2023
Terms of Sale: FOB Destination
Payment Terms: Prepay

Ultimate destination:

La Habra Child Development (CSPP)
1440 West Whittier Blvd
La Habra CA 90631

Customer PO number:

Qty ordered	Item no.	Description	Tax	Unit price	Extended price
4	A811	Classroom Activity Table 30"x48" Adjustable Leg for Table, Medium, 4pack	y	300.00	1,200.00
24	J712	Woodcrest Chair 12"	y	128.00	3,072.00
1	C233	Round Woodcrest Table 18" and Two Chairs 10"	y	495.00	495.00
1	C360	Woodcrest Kitchen (set of four)	y	1,480.00	1,480.00
24	M162	Full-Size Cot	y	93.00	2,232.00
1	M172	Full-Size Cot Dolly	y	114.00	114.00
3	A261	Compact Preschool Cubby 2 w/ Compact Totes/Basket A292 Compact Tote	y	445.00	1,335.00
3	A264	Compact Preschool Cubby 6 w/ Compact Totes/Basket A292 Compact Tote	y	1,060.00	3,180.00
1	H870	MyPlace	y	1,075.00	1,075.00
1	H870	MyPlace	y	1,075.00	1,075.00

Customer Service
Phone:800-777-4244
Fax:800-336-5948

Quote

This quote good until 06/13/2023

Customer no: 1687163

Sold to:

City of La Habra Child Development
215 N Euclid Street
La Habra CA 90631



Community Products LLC
PO Box 2
Ulster Park, NY 12487

Federal Tax ID# 14-1803009
CAGE code: 1M4E6
DUNS: 01-644-8412

Quote #: 48247
Quote date: 03/14/2023
Printed on: 03/14/2023
Terms of Sale: FOB Destination
Payment Terms: Prepay

Ultimate destination:

La Habra Child Development (CSPP)
1440 West Whittier Blvd
La Habra CA 90631

Customer PO number:

Qty ordered	Item no.	Description	Tax	Unit price	Extended price
1	F633	Adjustable Shelf 3' x 32"	y	540.00	540.00
2	A264	Compact Preschool Cubby 6 w/ Compact Totes/Basket A292 Compact Tote	y	1,060.00	2,120.00
2	A261	Compact Preschool Cubby 2 w/ Compact Totes/Basket A292 Compact Tote	y	445.00	890.00
1	F684	Tote Shelf 4' x 24" Clear Deep Totes Clear Shallow Totes	y	750.00	750.00
1	H833	Bulletin Board 32" x 64"	y	485.00	485.00
16	M162	Full-Size Cot	y	93.00	1,488.00
1	M172	Full-Size Cot Dolly	y	114.00	114.00
1	F631	Adjustable Shelf 3' x 24"	y	435.00	435.00
1	J640	Child's Armchair, Tan	y	430.00	430.00
1	J650	Child's Sofa, Tan	y	530.00	530.00

Customer Service
Phone: 800-777-4244
Fax: 800-336-5948

Quote

This quote good until 06/13/2023

Customer no: 1687163

Sold to:

City of La Habra Child Development
215 N Euclid Street
La Habra CA 90631



Community Products LLC
PO Box 2
Ulster Park, NY 12487

Federal Tax ID# 14-1803009
CAGE code: 1M4E6
DUNS: 01-644-8412

Quote #: 48247
Quote date: 03/14/2023
Printed on: 03/14/2023
Terms of Sale: FOB Destination
Payment Terms: Prepay

Ultimate destination:

La Habra Child Development (CSPP)
1440 West Whittier Blvd
La Habra CA 90631

Customer PO number:

Qty ordered	Item no.	Description	Tax	Unit price	Extended price
1	F776	Library Shelf	y	510.00	510.00
1	H500	Mini Art Island	y	745.00	745.00
1	H573	Creative Unit 3 w/ totes or baskets Clear Deep Totes	y	1,010.00	1,010.00
2	A815	Classroom Nursery Table 30"x30" Adjustable Leg for Table, Medium, 4pack	y	225.00	450.00
1	A801	Classroom Work Table 30"x60" Adjustable Leg for Table, Medium, 4pack	y	330.00	330.00
16	J712	Woodcrest Chair 12"	y	128.00	2,048.00
1	A631	Large Clear Table	y	625.00	625.00

Customer Service
Phone: 800-777-4244
Fax: 800-336-5948

Quote

This quote good until 06/13/2023

Customer no: 1687163

Sold to:

City of La Habra Child Development
215 N Euclid Street
La Habra CA 90631



Community Products LLC
PO Box 2
Ulster Park, NY 12487

Federal Tax ID# 14-1803009
CAGE code: 1M4E6
DUNS: 01-644-8412

Quote #: 48247
Quote date: 03/14/2023
Printed on: 03/14/2023
Terms of Sale: FOB Destination
Payment Terms: Prepay

Ultimate destination:

La Habra Child Development (CSPP)
1440 West Whittier Blvd
La Habra CA 90631

Customer PO number:

Qty ordered	Item no.	Description	Tax	Unit price	Extended price
-------------	----------	-------------	-----	------------	----------------

Subtotal:	37,189.00
Freight:	0.00
Sales tax:	3,068.34
Total:	40,257.34
Paid:	0.00
Quote total: \$	40,257.34

Customer Service
Phone:800-777-4244
Fax:800-336-5948

Quote

This quote good until 06/13/2023

3/8/2023

La Habra Preschool 1 24 Children 3-5yrs



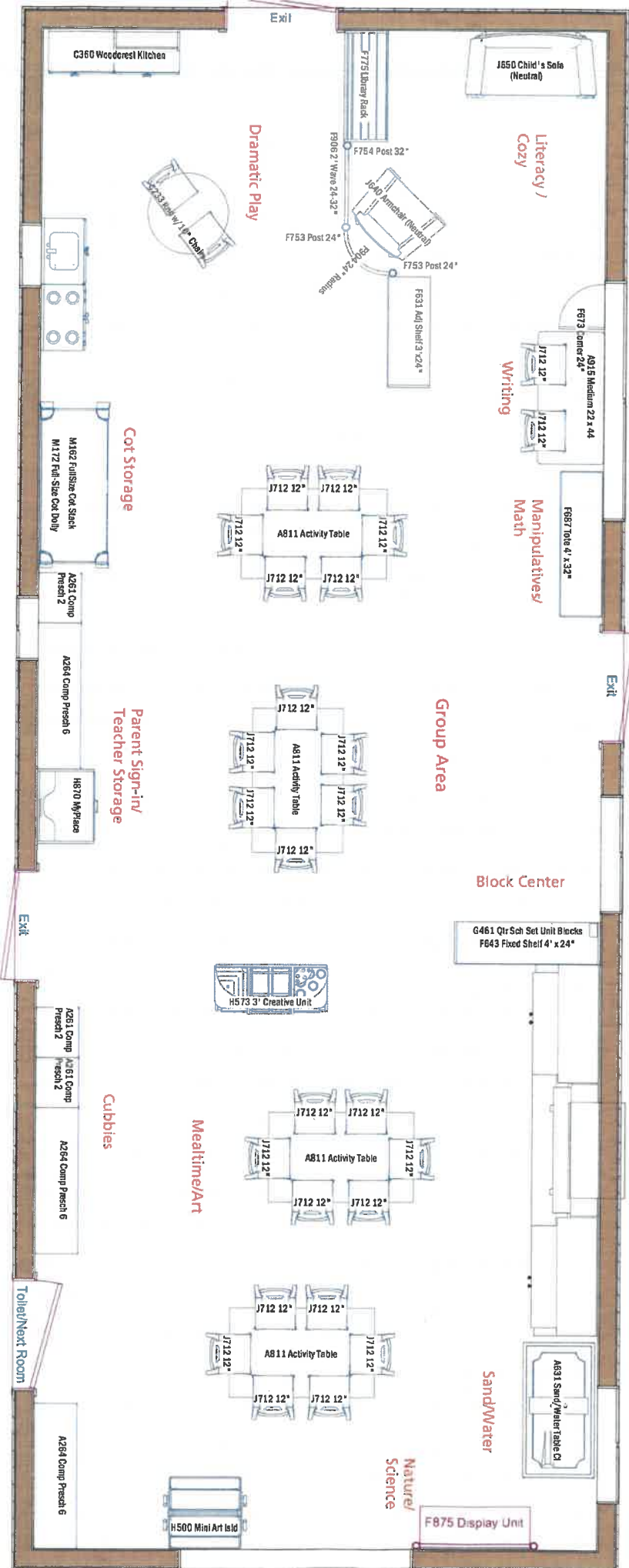

3/14/2023

La Habra Preschool 2 16 Children 3-5yrs

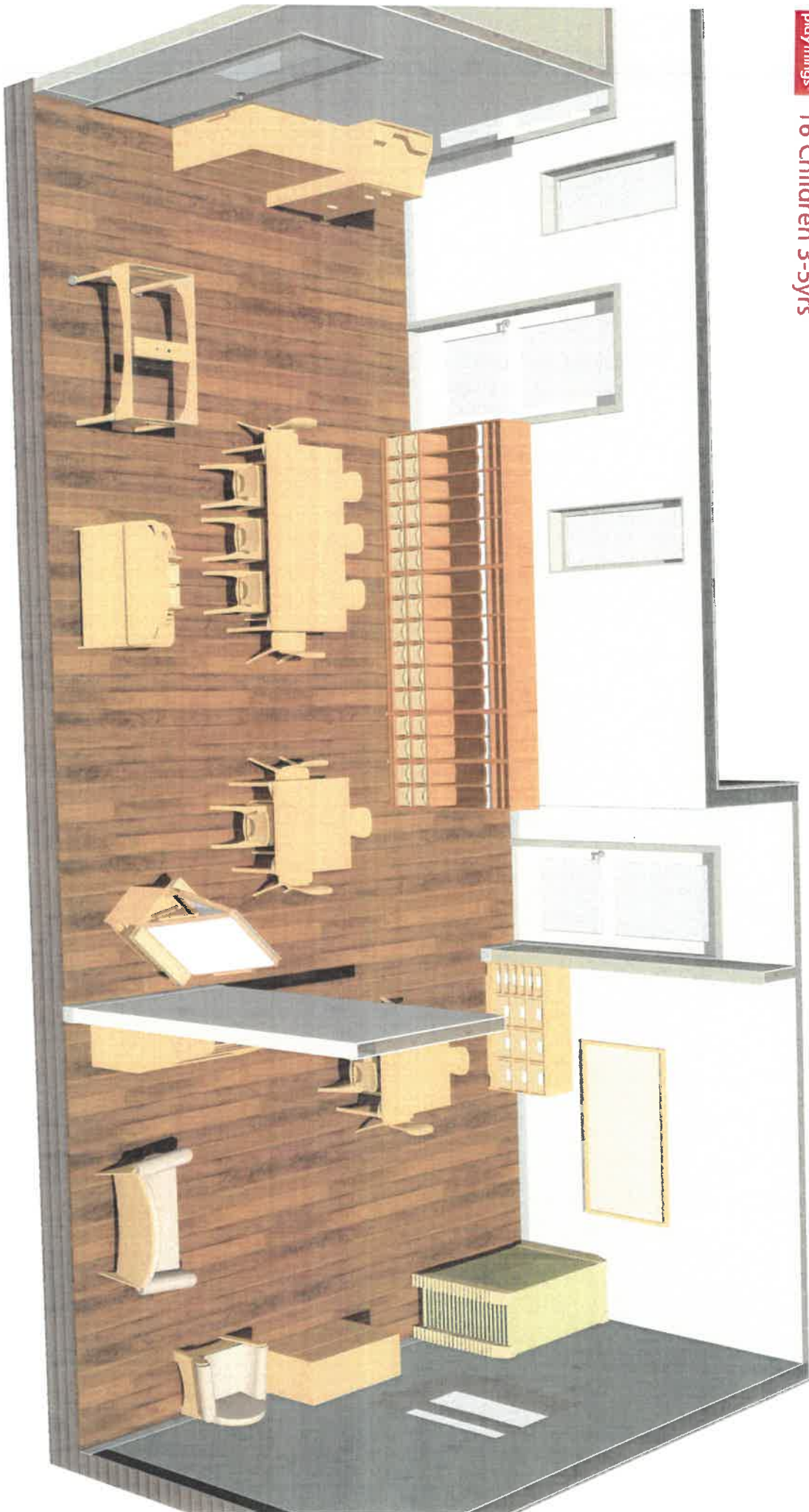

La Habra Preschool 2 16 Children 3-5yrs

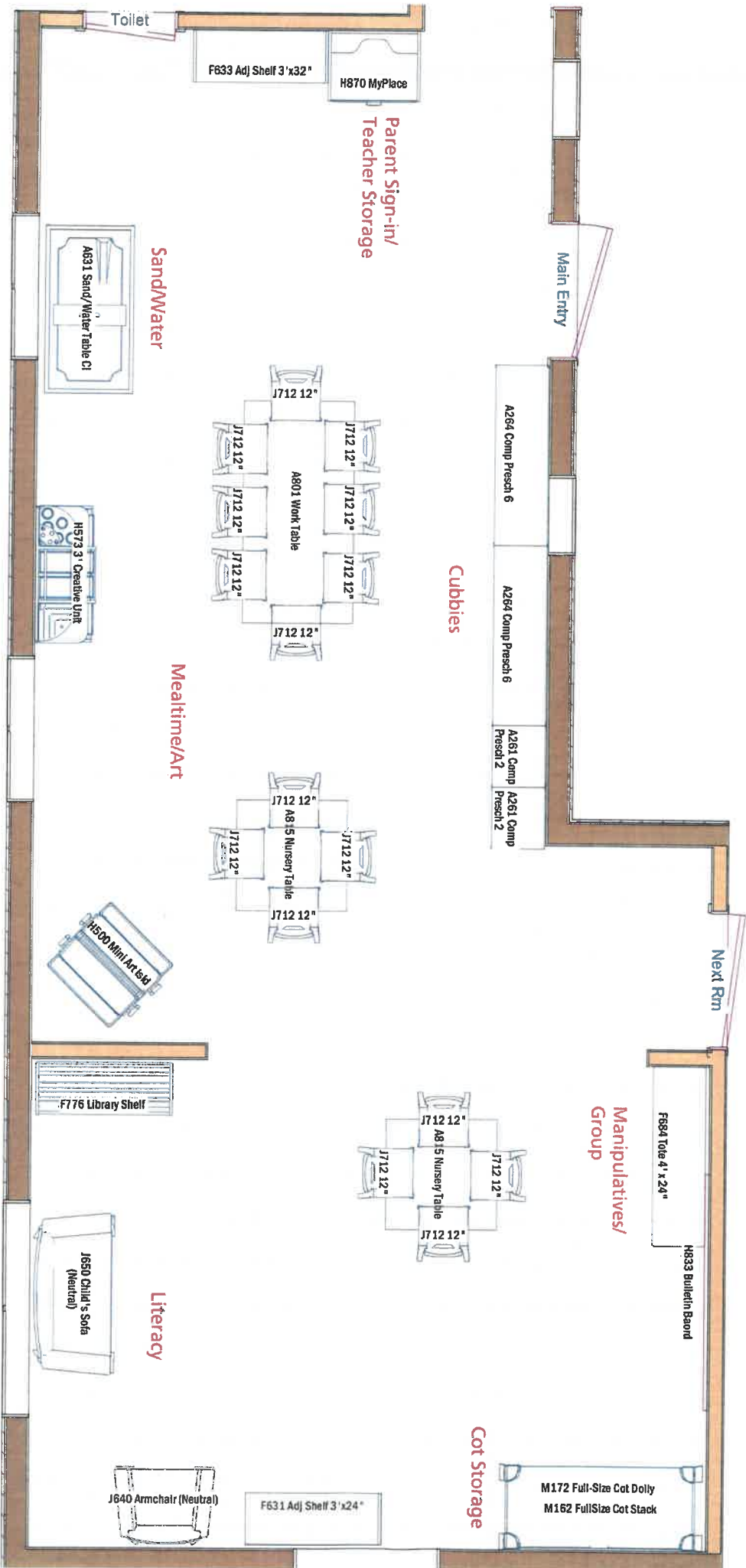

Next Rm

Main Entry

A264 Comp Presch 6
A264 Comp Presch 6
A261 Camp Presch 2
A261 Camp Presch 2

H833 Butlerin Board
F694 Table 4' x 24"

M172 Full-Size Cot Dolly
M162 Full-Size Cot Stack

F633 Adj Shelf 3'x32"
H870 MyPlace

A831 Sand/Water Table C1

H973 3' Creative Unit

H500 Mini Art 6sq

F776 Library Shelf

J650 Child's Sofa (Neutral)

J640 Armchair (Neutral)

F631 Adj Shelf 3'x24"

J712 12"
J712 12"
J712 12"
J712 12"
J712 12"
J712 12"
A801 Work Table

J712 12"
J712 12"
A815 Nursery Table
J712 12"
J712 12"

J712 12"
J712 12"
A815 Nursery Table
J712 12"
J712 12"

Sand/Water

Meatime/Art

Manipulatives/
Group

Cubbies

Cot Storage

Parent Sign-in/
Teacher Storage

Literacy