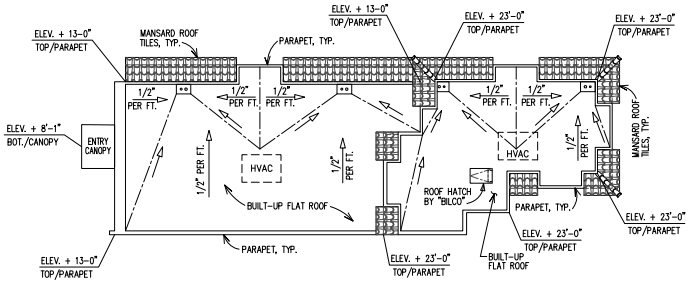

NOTE: SHOWN TOP OF PARAPET ELEVATIONS ARE BASED OR REFERENCED AT ESTABLISHED GROUND FLOOR LINE.

ROOF PLAN 1/8"=1'-0"

3

WALL LEGEND:

EXTERIOR: 2x4 (U.N.O.), STUDS @ 16" O/C, W/ STUCCO FINISH AT EXTERIOR SIDE, UP TO TOP OF PARAPET AND 5/8" GYP. BD. AT INTERIOR SIDE, FROM FLOOR UP TO TOP PLATE. PROVIDE R-15 BATT INSUL. PER ENVELOPE CALCULATION.

INTERIOR: 2x4 (U.N.O.), STUDS @ 16" O/C, W/ 5/8" GYPSUM BD. EA. SIDE, FROM FLOOR TO TOP PLATE.

6" & 8" CONC. BLOCKWALL, (U.N.O.) FROM FLOOR TO TOP OF PARAPET.

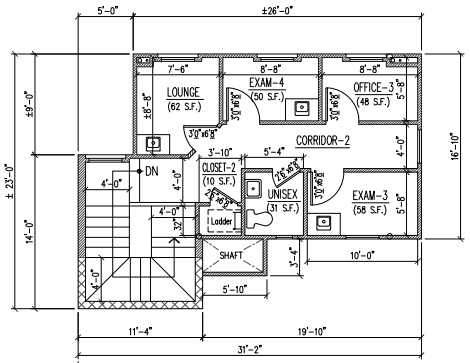

2ND FLOOR PLAN 3/16"=1'-0"

1

FRONT GATE 3/16"=1'-0"

4

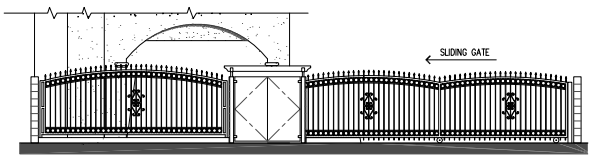

W.I. FENCE

REAR GATE 3/16"=1'-0"

5

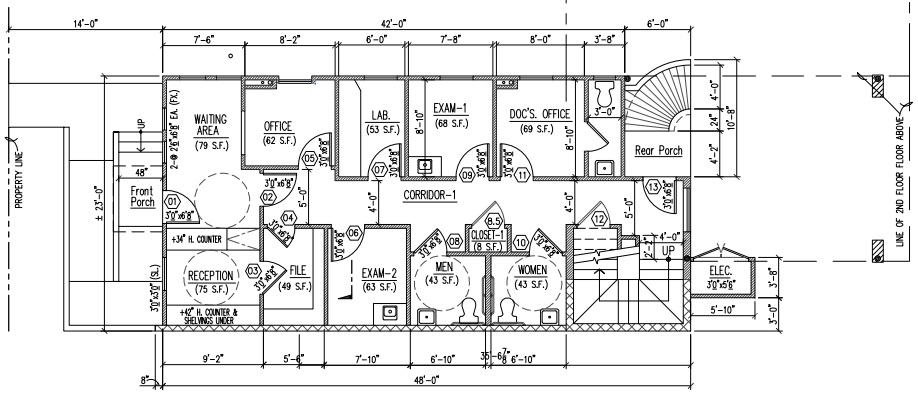

GROUND FLOOR PLAN 3/16"=1'-0"

2

REVISIONS

10/30/24

ARCHITECT:
ADOLFO J. MESINA
4735 PHELAN AVE.
BALDWIN PARK, CA 91706
(626) 261-0767

OWNER & ADDRESS:
DR. JUAN A. ALAS
LUCY ELENA ALAS
815 E. LA HABRA BLVD.
LA HABRA, CA 90631
PHONE: C/o (626) 261-0767

PROJECT & LOCATION:
DOC'S OFFICE EXPANSION
AND TENANT IMPROVEMENT
815 E. LA HABRA BLVD.
LA HABRA, CA 90631

JOB NO.
DRAWN: DCP
DATE: 7-18-24
SCALE: AS SHOWN

A-2

SHEET 2 OF 3