

7-Eleven  
Subject Site

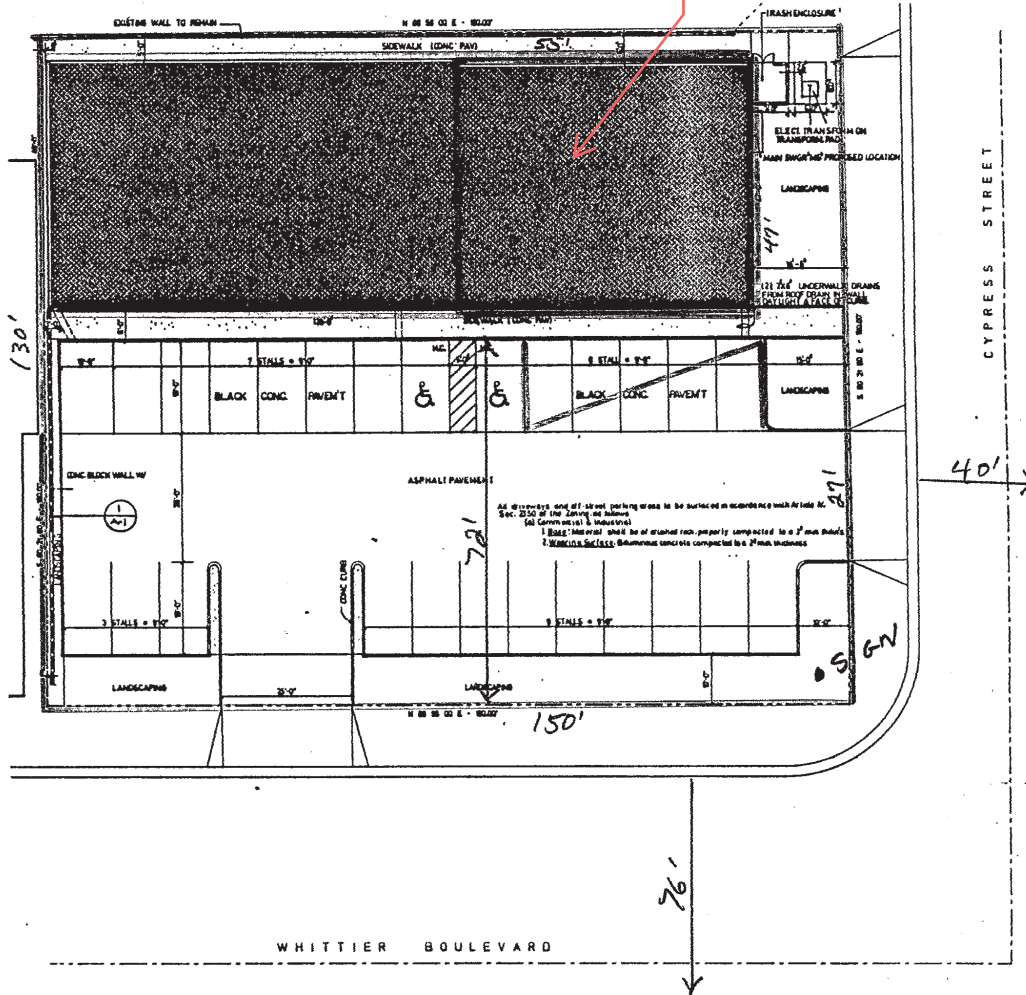

Demised Premises: Red  
Common Area: Blue  
Exclusive Parking: Green

*Glenn S. Waslien*  
Glenn S. Waslien, Division Manager  
Western Pacific Division

APPROVED BY:  
SELLER/LESSOR

APPROVED BY:  
BUYER/LESSEE

SCALE:

**DRAWING OF PREMISES AND IMPROVEMENTS - PLOT PLAN**



LOCATION OF PROPERTY:

NWC WHITTIER @ CYPRESS  
LA HABRA, CALIFORNIA

SCHEDULE

**B**

ORIGINATOR:  
DONNA BRADSHAW

DATE:  
7/28/86

APPROVED:

DATE:

SHEET:

OF:

