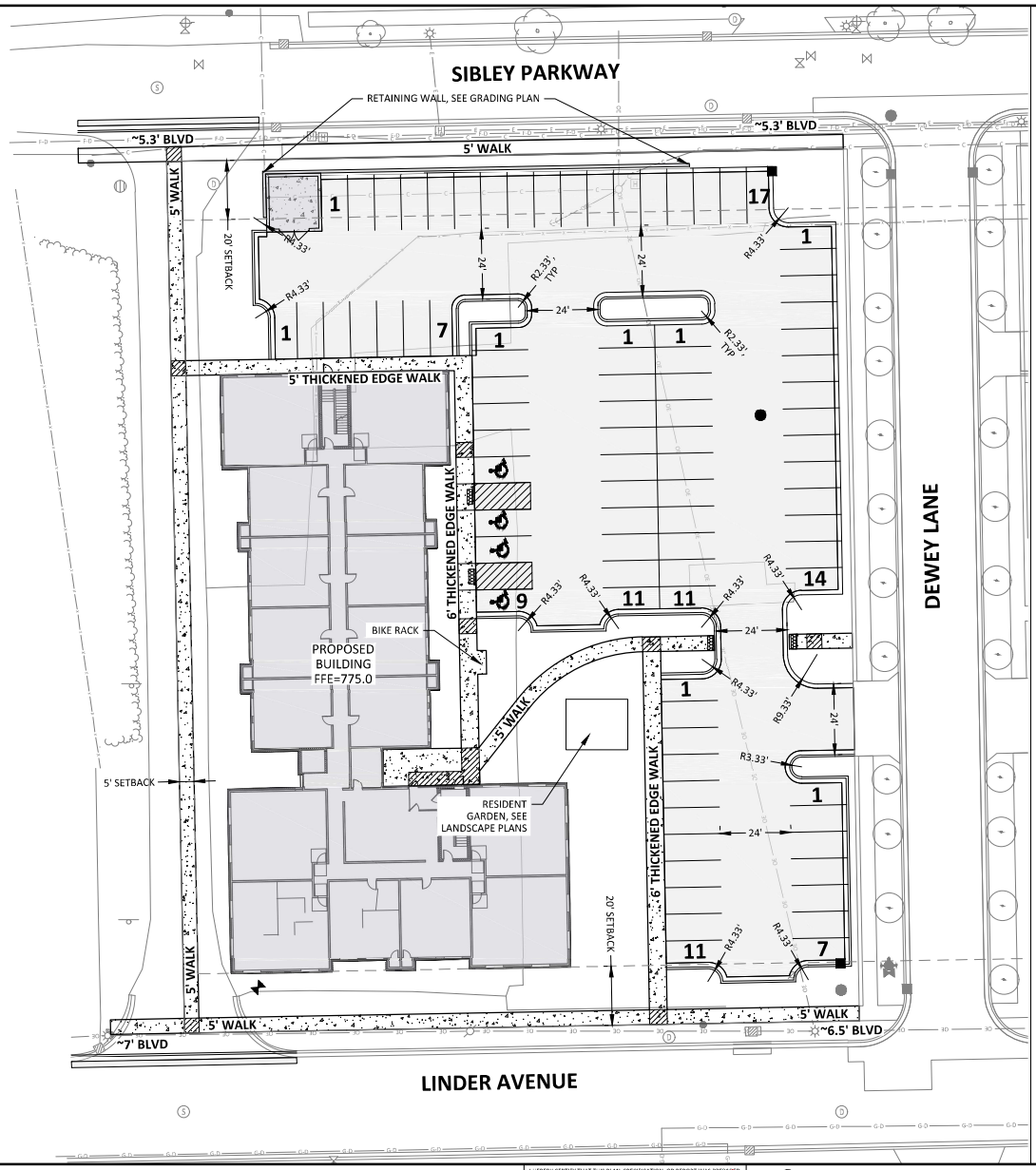

LEGEND

PROPOSED B618 CURB & GUTTER	4" CONCRETE WALK
BITUMINOUS PAVEMENT	WASTE ENCLOSURE

87 TOTAL PARKING STALLS

HORZ. 0 20 40 SCALE FEET

I HEREBY CERTIFY THAT THIS PLAN, SPECIFICATION, OR REPORT WAS PREPARED BY ME OR UNDER MY DIRECT SUPERVISION AND THAT I AM A DULY LICENSED PROFESSIONAL ENGINEER UNDER THE LAWS OF THE STATE OF MINNESOTA.

REVIEW ONLY

JASON L. FEMRITE, P.E.
LIC. NO. 43869 DATE XX/XX/XXXX

BOLTON & MENK

1960 PREMIER DRIVE
MANKATO, MINNESOTA 56001
Phone: (507) 625-4171
Email: Mankato@bolton-menk.com
www.bolton-menk.com

DESIGNED	AWP
DRAWN	AWP
CHECKED	JLF
CURRT PROJ. NO.	OM1.124487

NO.	ISSUED FOR	DATE

COHEN-ESREY DEVELOPMENT GROUP

LEWIS LOFTS

SITE PLAN

SHEET C5.01

© Bolton & Menk, Inc. 2022, All Rights Reserved
H:\COHENESR - PR\OM1\124487\CAD\CESD\Lewis Lofts Plans\124487-PD01-N2.dwg, 1/24/2022 2:39:51 PM