EXISTING ZONING

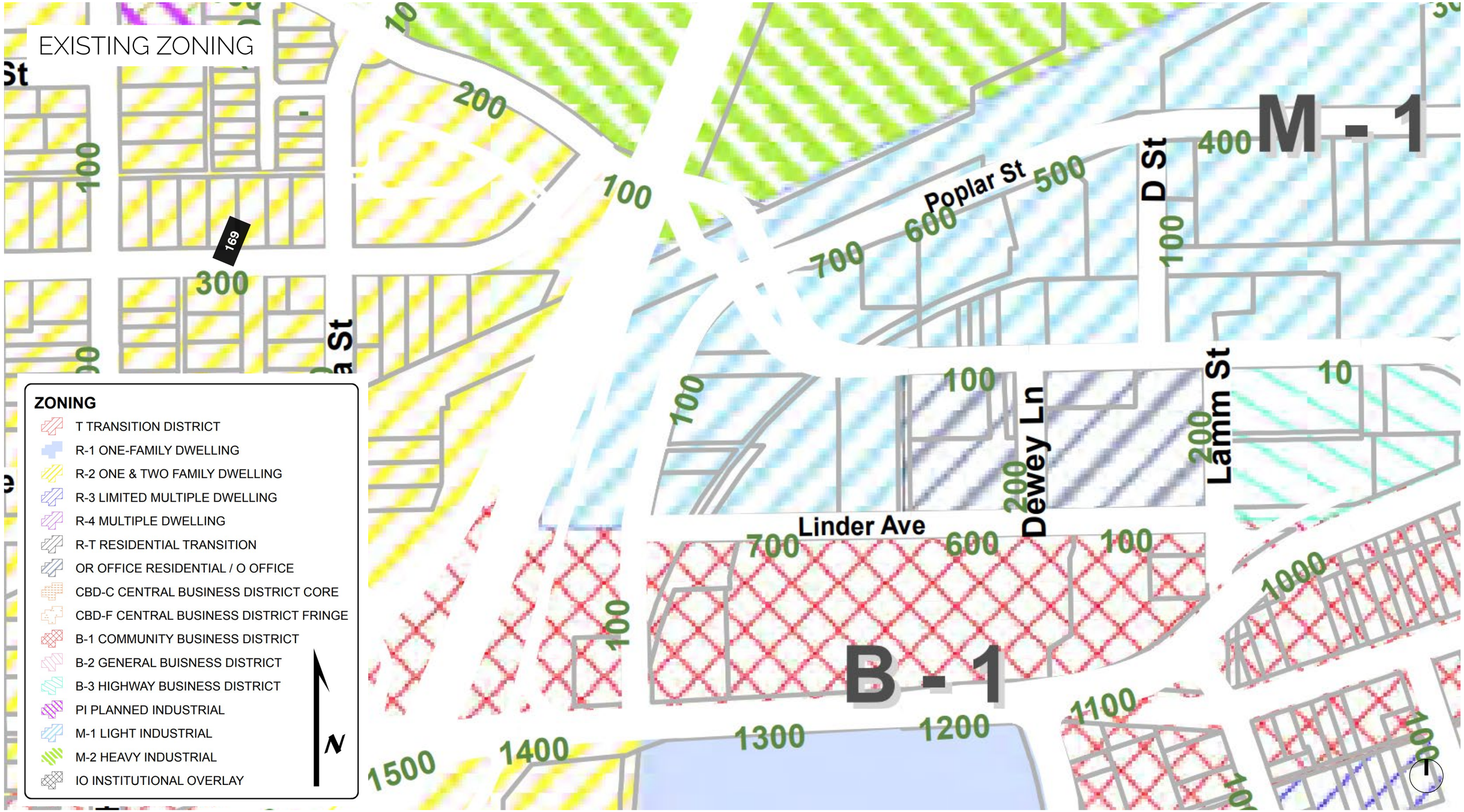

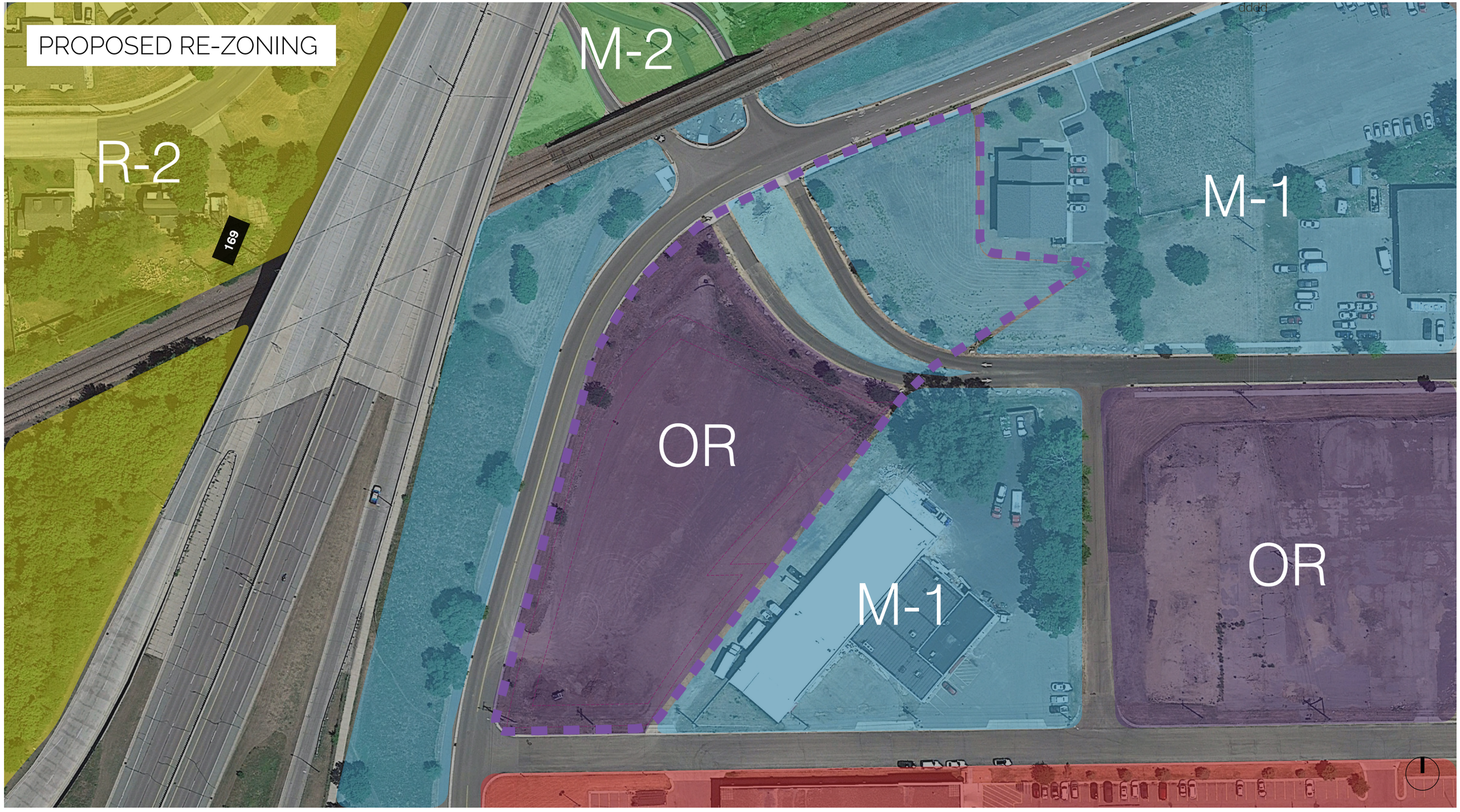

URBANWORKS

Trellis Co.

Mankato Supportive Housing

MANKATO, MN / 06.04.2025 / 23-0005

RE-ZONING