BOLTON & MENK

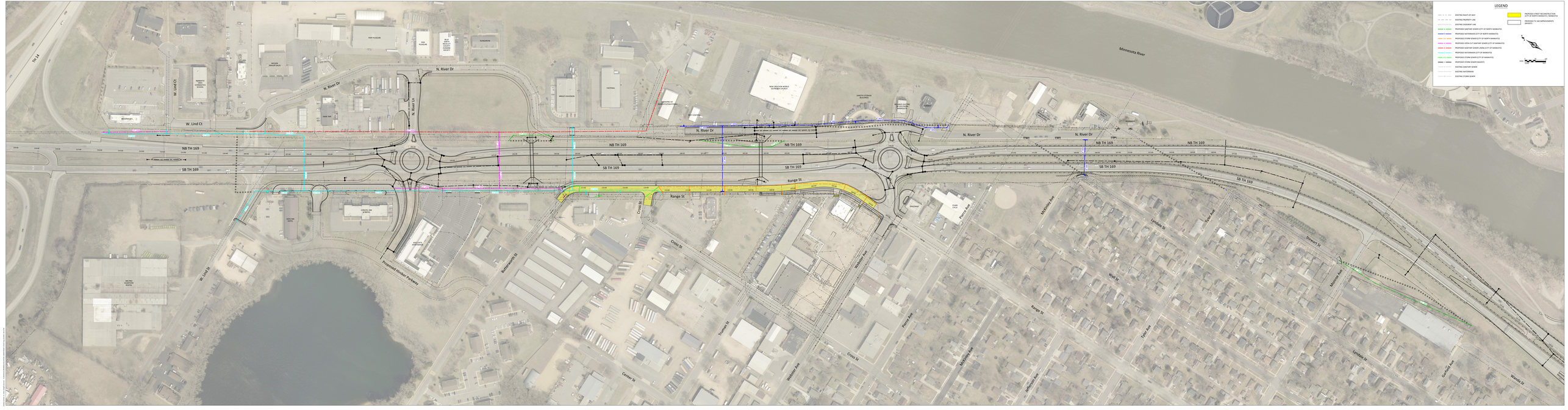
LEGEND
EXISTING RIGHT-OF-WAY
EXISTING PROPERTY LINE
EXISTING EASEMENT LINE
PROPOSED SANITARY SEWER (CITY OF NORTH MANKATO)
PROPOSED WATERMAIN (CITY OF NORTH MANKATO)
PROPOSED STORM SEWER (CITY OF NORTH MANKATO)
PROPOSED OPEN CUT SANITARY SEWER (CITY OF MANKATO)
PROPOSED SANITARY SEWER LINER (CITY OF MANKATO)
PROPOSED WATERMAIN (CITY OF MANKATO)
PROPOSED STORM SEWER (CITY OF MANKATO)
PROPOSED STORM SEWER (MNDOT)
EXISTING SANITARY SEWER
EXISTING WATERMAIN
EXISTING STORM SEWER
PROPOSED STREET RECONSTRUCTION (CITY OF NORTH MANKATO / MANKATO)
PROPOSED TH 169 IMPROVEMENTS (MNDOT)
GRAPHIC SCALE
0
20
40
1 INCH = 20 FEET
Minnesota River
N. River Dr
NB TH 169
SB TH 169
Range St
Cross St
Walnut St
Pierce Ave
Mckinley Ave
Lyndale St
Tyler Ave
Stevens St
Monroe Ave
Garfield Ave
Winch St
Jefferson Ave
Center St
Thomas St
Proposed Hoover Parkway
W. Lind Ct
W. Lind St
TH 14
NEW CREATION WORLD TOTAL CHURCH
DAKOTA STORAGE BUILDINGS
MANKATO CITY HOUSING AUTHORITY
CENTRAL INN & SUITES
EAST INN MOTEL
MANKATO LIBRARY
MANKATO CITY HALL
WALGREENS
FAST FUNDING
FOX PLUGGING
ELITE RAPID MEDICAL CLINIC & SURGERY CENTER
DUNGARDEN
RIVER VIEW DRIVE
FASTENAL
WALLY'S DIVISION
CONCRETE CONSTRUCTION
CITY OF NORTH MANKATO
CITY OF MANKATO
CITY OF MANKATO
CITY OF NORTH MANKATO
CITY OF NORTH MANKATO
CITY OF MANKATO
CITY OF MANKATO
CITY OF