

CERTIFICATE OF SURVEY

FOR

FIRST TIME HOME BUYERS INC.



- △ Denotes Spike Set
- Denotes Wood Stake Set For Excavation Only
- Denotes Surface Drainage
- () Denotes Proposed Elevation
- x Denotes Existing Elevation
- 100.4 Top of Block Elevation
- 100.00 Garage Floor Elevation
- 96.9 Lowest Floor Elevation

Type of Building: Wood Frame Split Entry, Walk Out
 Benchmark: N.W. Corner of 3x3 Elec. Vault Lot 1 Block 3
 Elevation = 100.00 (assumed)

Scale: 1" = 60'

○ Denotes Iron Monument
 Bearings are assumed

8700 171 Avenue

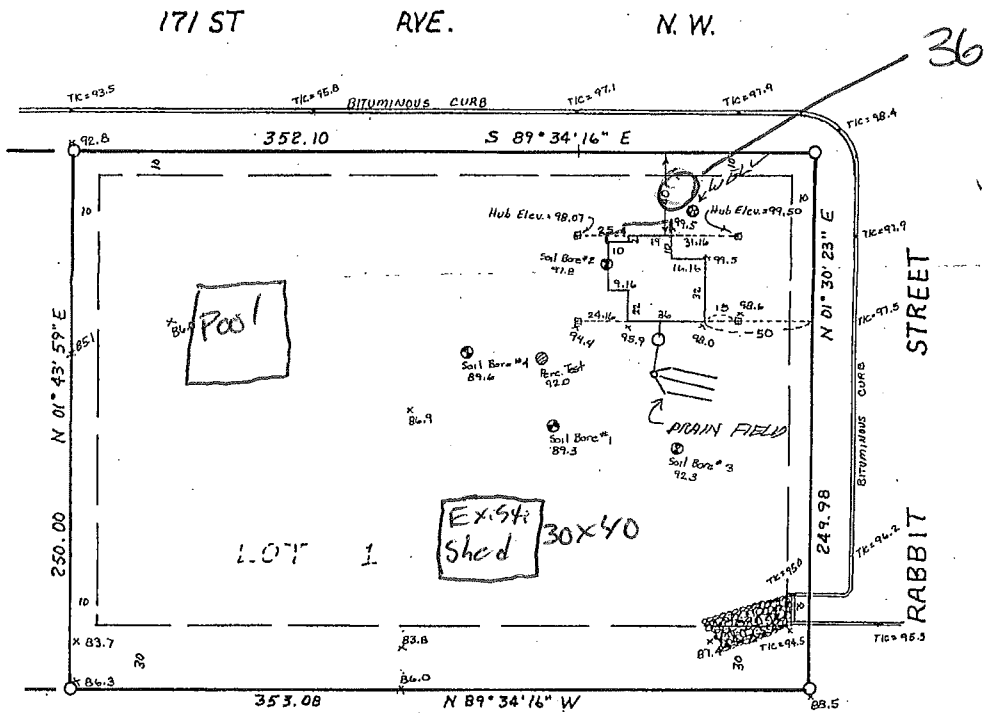

Lot 1, Block 4, ALICIA ADDITION, ANOKA
 County, Minnesota



Midwest Land Surveyors & Civil Engineers, Inc.

199 Coon Rapids Boulevard, Suite 212
 Coon Rapids, Minnesota 55433
 Tele. # 786-6909 FAX # 786-9208

I hereby certify that this plan, specification or report was prepared by me or under my supervision and that I am a duly registered Land Surveyor under the laws of the State of Minnesota.

and

No certification whatsoever is extended to subsequent owners, mortgagees or title insurers, unless this survey has been redated for this purpose by the surveyor.

Dated this 12TH day of August, 1992

By Tennessee E. Rothschuh Registration No. 20595
 Minnesota Licensed Land Surveyor

Asbuilt _____ Dated this _____ day of _____, 19____

Job No. 140-05 Book - Page 52-77

TR POST W/ 4"
FOOTING

1'-0"
1/4" FIN. ON BLK
PAWL GRADE

1/2" CONG. A
1/2" BLK
20" x 8" FOOTING

CANT ABOVE



CANT ABOVE

UNEXCAVATED

1 COR 4" BLK
4 COR 8" BLK
20" x 8" FOOTING

1'-4 1/4"
1'-4 1/4"
1'-4 1/4"

19'-0"

45'-2"

8'-2 1/2" MO

2'-0"
1'-4 1/4"

10'-0"

10'-8 1/2"

N

H

H

1'-0"

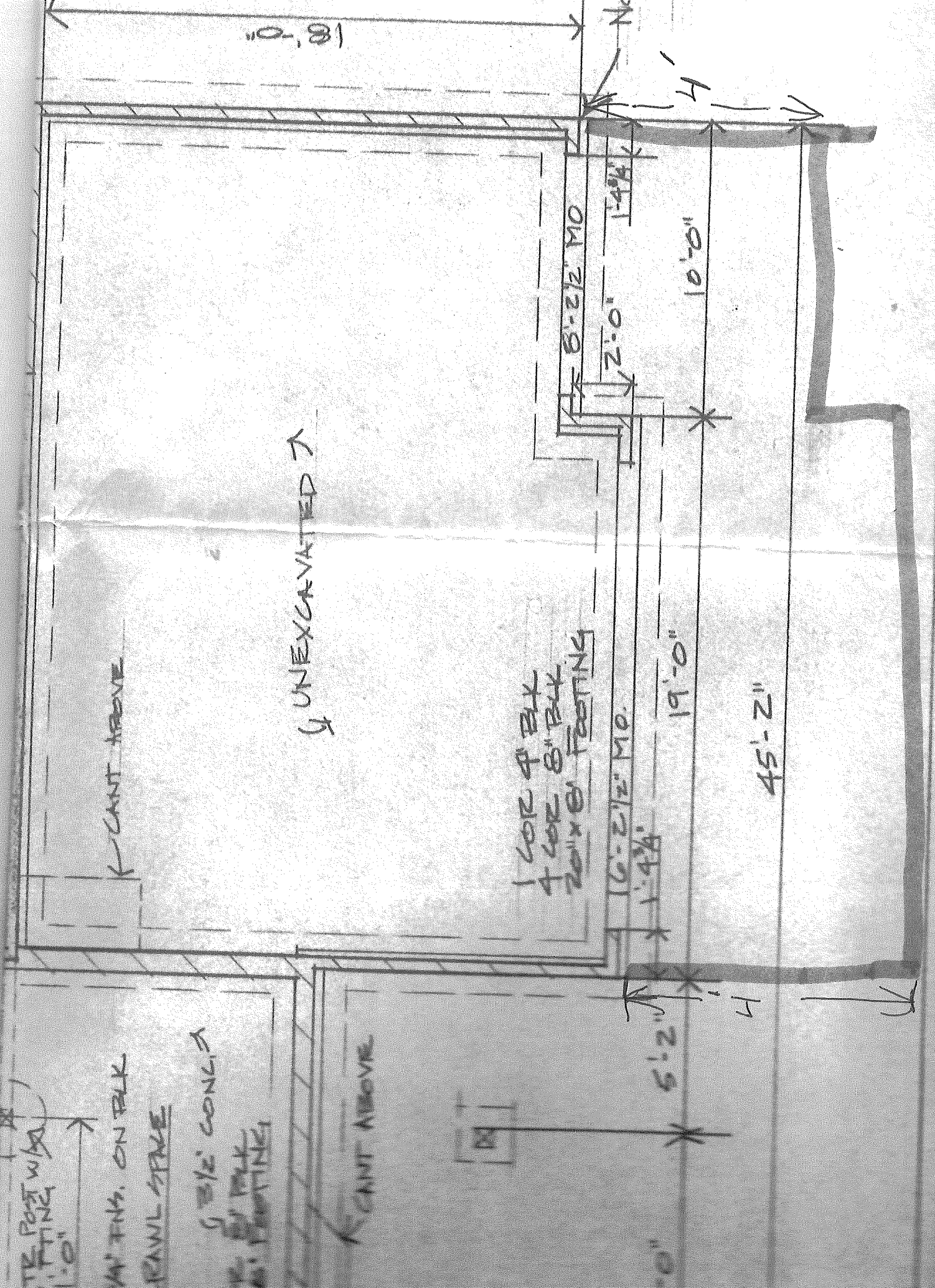

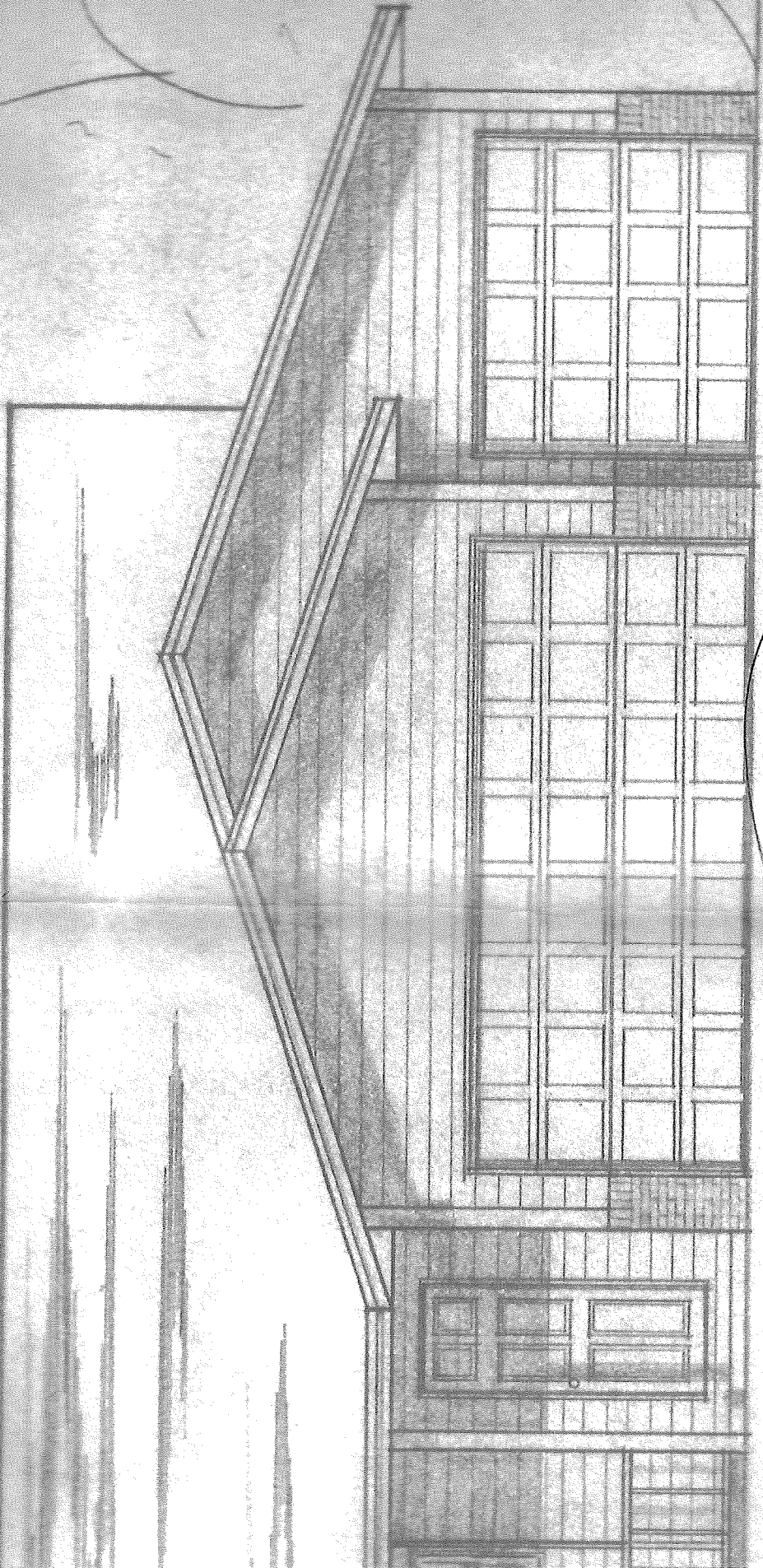

BIT DRAW

Bill Paul July
Denise K. [unclear]

TIME HOMES INC.