

STONEY RIVER ADDITION

C.R. DOC.NO.

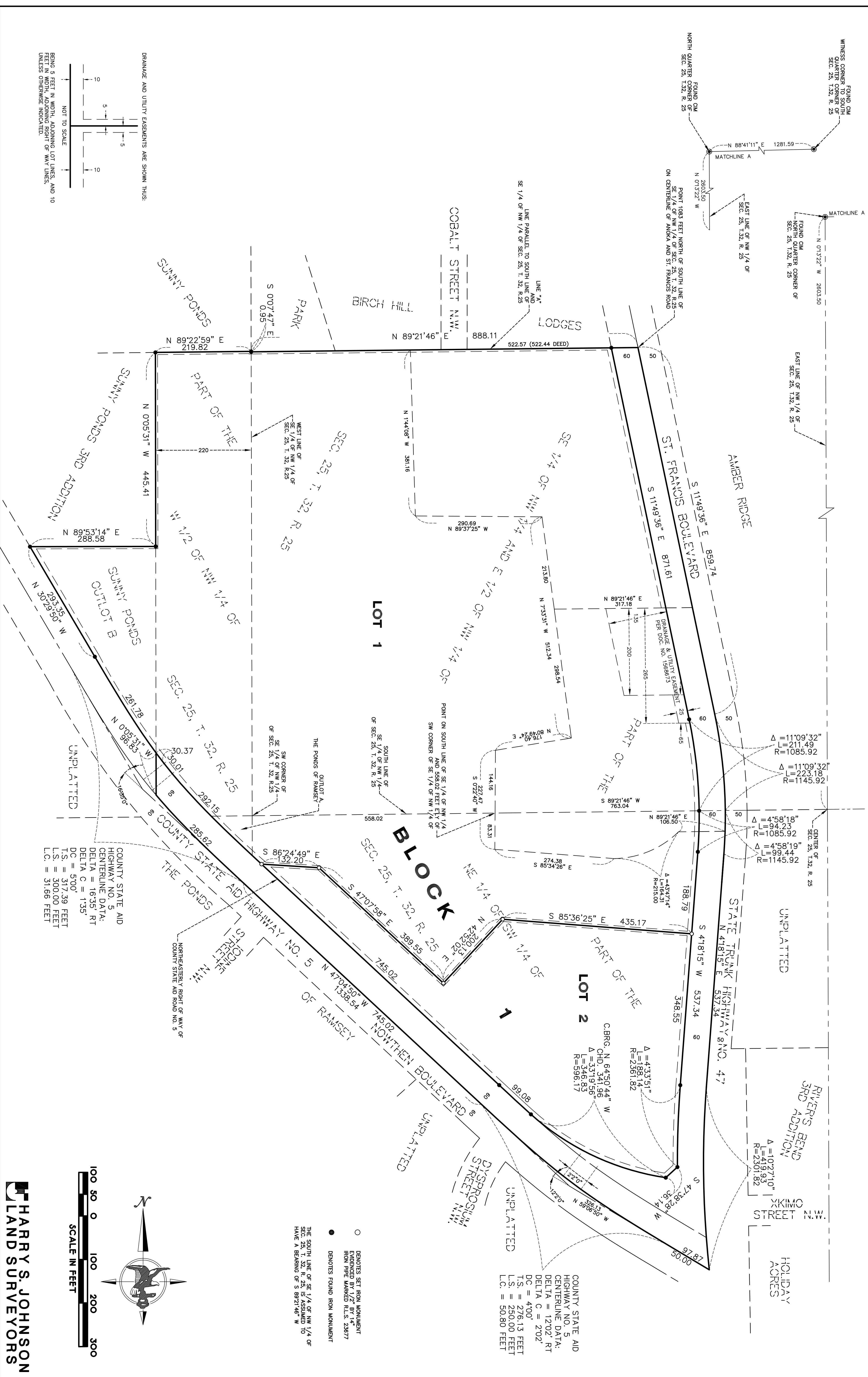

COUNTY STATE AID
HIGHWAY NO. 5
CENTERLINE DATA:
DELTA = 1202' RT
DELTA C = 202'
DC = 4700'
TS = 276.13 FEET
LS = 2500.00 FEET
LC = 30.80 FEET

○ DENOTES SET IRON MONUMENT
EMBEDDED BY 1/2" BY 1 1/2"
IRON PIPE MARKED R.L.S. 23677
● DENOTES FOUND IRON MONUMENT

THE SOUTH LINE OF SE 1/4 OF NW 1/4 OF
SEC. 25, T. 32, R. 25, S ASSUMED TO
HAVE A BEARING OF S 89°21'46" W

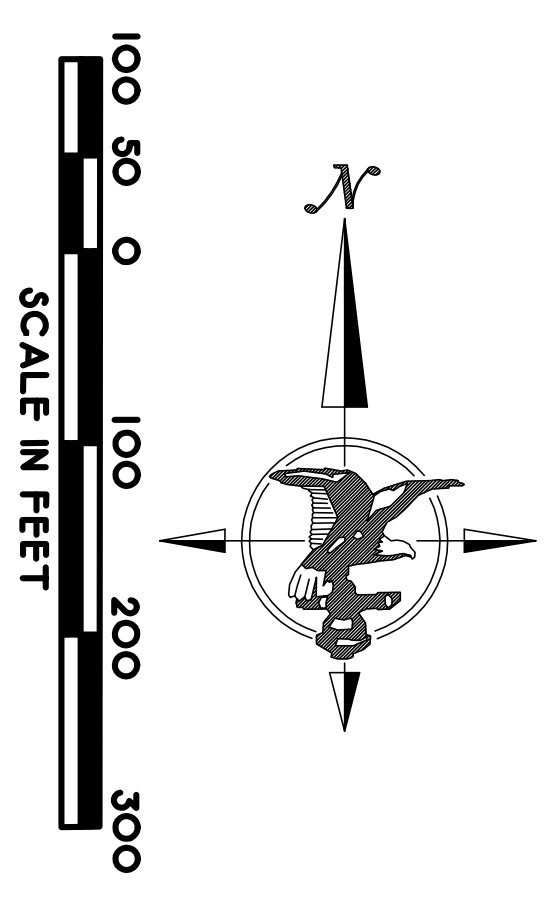

HARRY S. JOHNSON
LAND SURVEYORS

SHEET 2 OF 2 SHEETS

