GREGORY & SANDRA DINGMAN
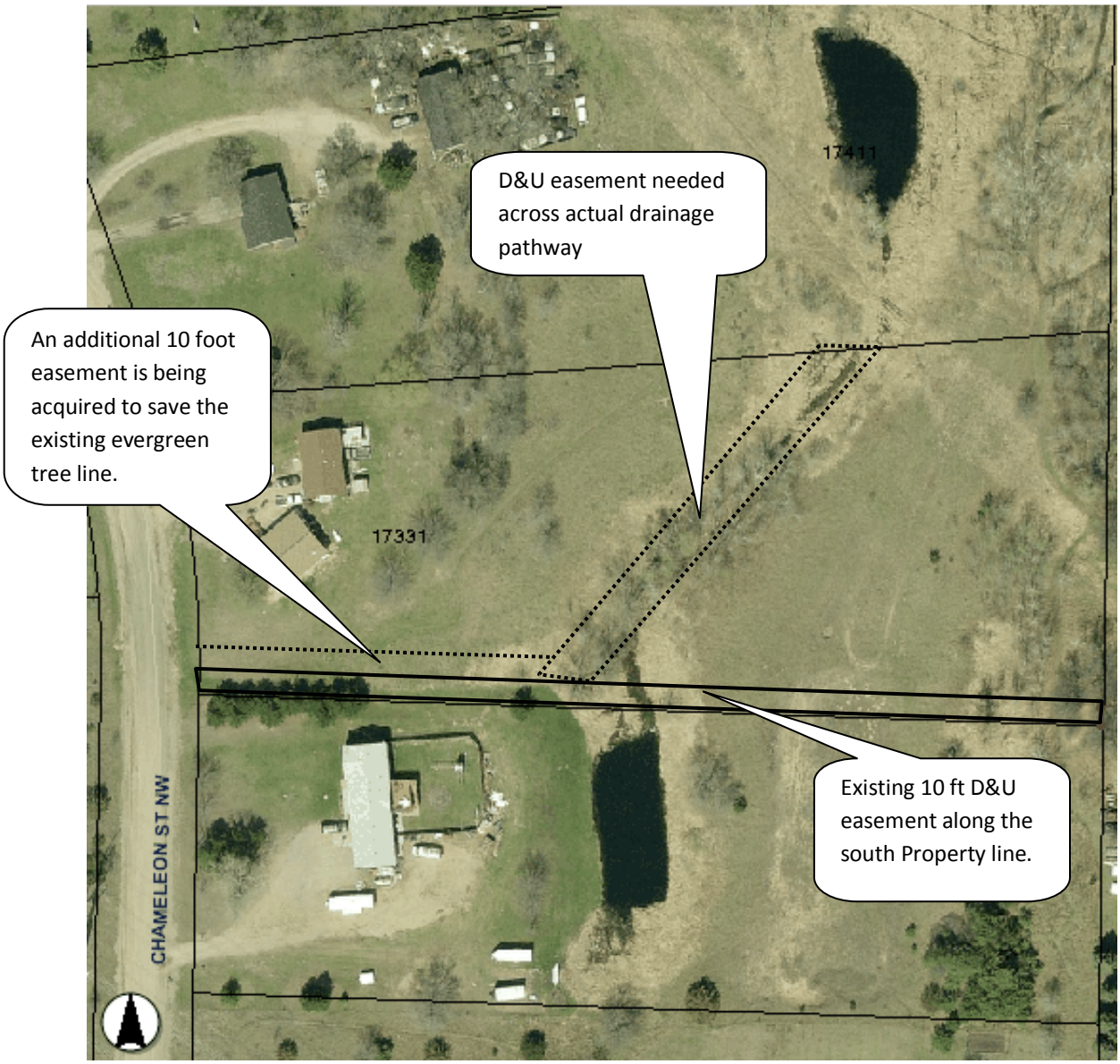
Drainage and Utility Easements