

FOOTBALL GREATS

MAMMALS

ROCKS

ELEMENTS

INDIAN TRIBES

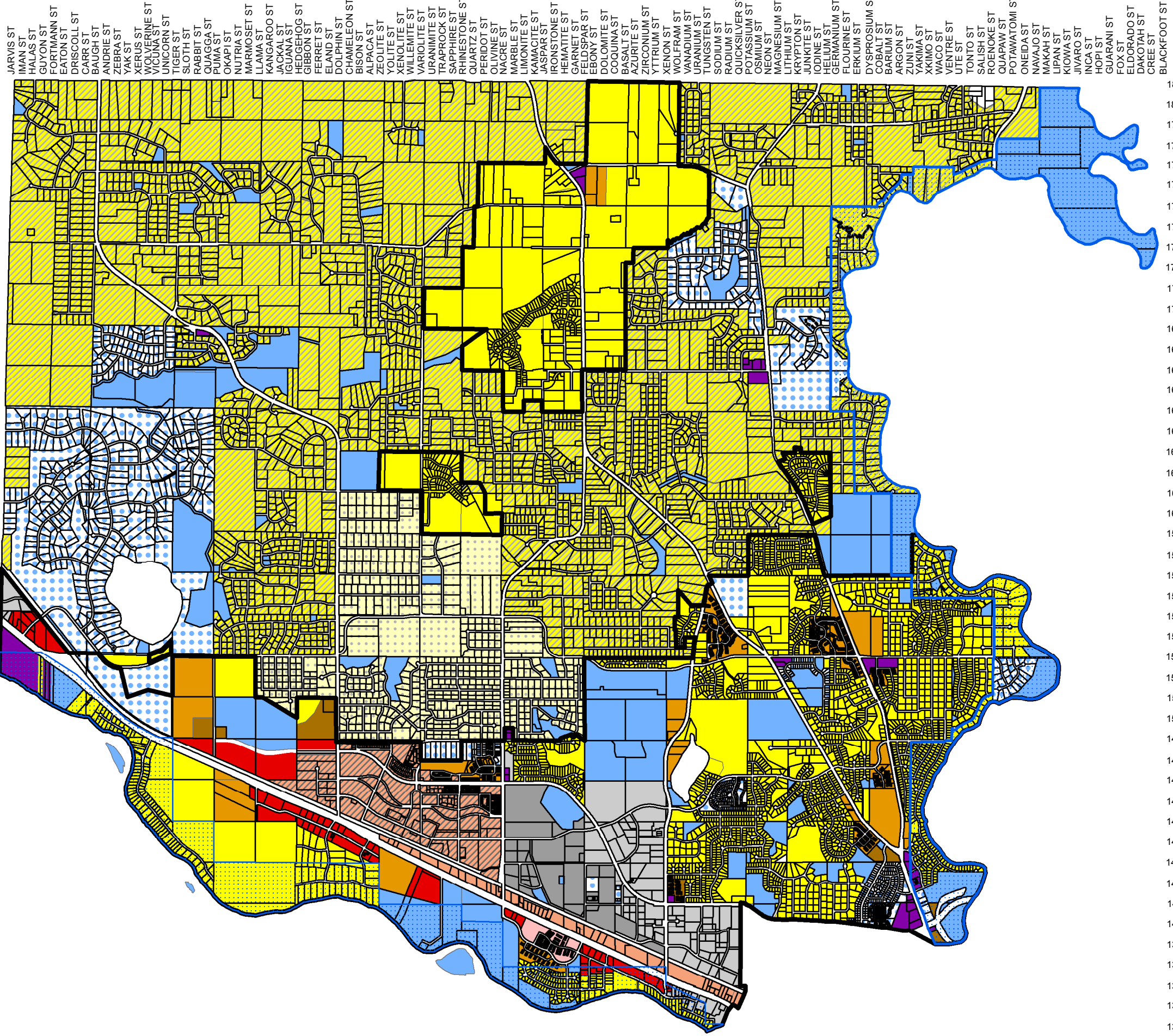

181ST AVE
180TH AVE
179TH AVE
178TH AVE
177TH AVE
176TH AVE
175TH AVE
174TH AVE
173RD AVE
172ND AVE
171ST AVE
170TH AVE
169TH AVE
168TH AVE
167TH AVE
166TH AVE
165TH AVE
164TH AVE
163RD AVE
162ND AVE
161ST AVE
160TH AVE
159TH AVE
158TH AVE
157TH AVE
156TH AVE
155TH AVE
154TH AVE
153RD AVE
152ND AVE
151ST AVE
150TH AVE
149TH AVE

181ST AVE
180TH AVE
179TH AVE
178TH AVE
177TH AVE
176TH AVE
175TH AVE
174TH AVE
173RD AVE
172ND AVE
171ST AVE
170TH AVE
169TH AVE
168TH AVE
167TH AVE
166TH AVE
165TH AVE
164TH AVE
163RD AVE
162ND AVE
161ST AVE
160TH AVE
159TH AVE
158TH AVE
157TH AVE
156TH AVE
155TH AVE
154TH AVE
153RD AVE
152ND AVE
151ST AVE
150TH AVE
149TH AVE
148TH AVE
147TH AVE
146TH AVE
145TH AVE
144TH AVE
143RD AVE
142ND AVE
141ST AVE
140TH AVE
139TH AVE
138TH AVE
137TH AVE
136TH AVE
135TH AVE
134TH AVE

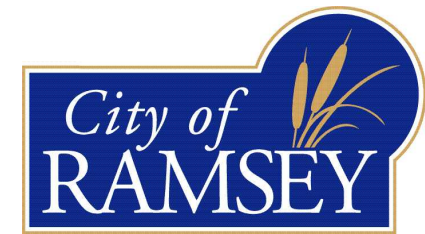

Official Zoning Map (Proposed)

- Zoning**
- R-1 MUSA
 - Central Rural Reserve
 - Rural Developing
 - R-2
 - R-3
 - B-1
 - B-2
 - H-1
 - E-1
 - E-2
 - MU-PUD
 - Public/Quasi-Public
 - PUD
 - Town Center (See Master Plan for Sub-Districts)
 - Critical Area Overlay
 - Wild & Scenic River Overlay

Update: March 2011

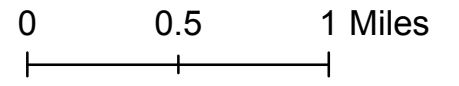

This map has been compiled using information gathered from various governmental offices and other sources and is to be used for reference purposes only. It is neither a legally recorded map nor a survey and is not intended for use as one. The Geographic Information System (GIS) data used to develop this map is not warranted by the City as being error-free.

The City does not represent that the GIS data can be used for exact measurement of distance or direction or precision in the depiction of geographic features. If errors or discrepancies are found, please contact (763) 427-1410.

The City of Ramsey disclaims any responsibility for or liability for the accuracy of the information at any point of initial contact with a GIS website. The public has general access. The preceding disclaimer is provided pursuant to Minnesota Statute 466.03, Subd. 21 (2000), and the user of this map acknowledges that the City of Ramsey is immune from any and all claims brought by User, its employees or agents, or third parties who do not have access to the data.