

Alternative Configuration - B2a Skewed Tight Diamond with SW Loop Under Consideration

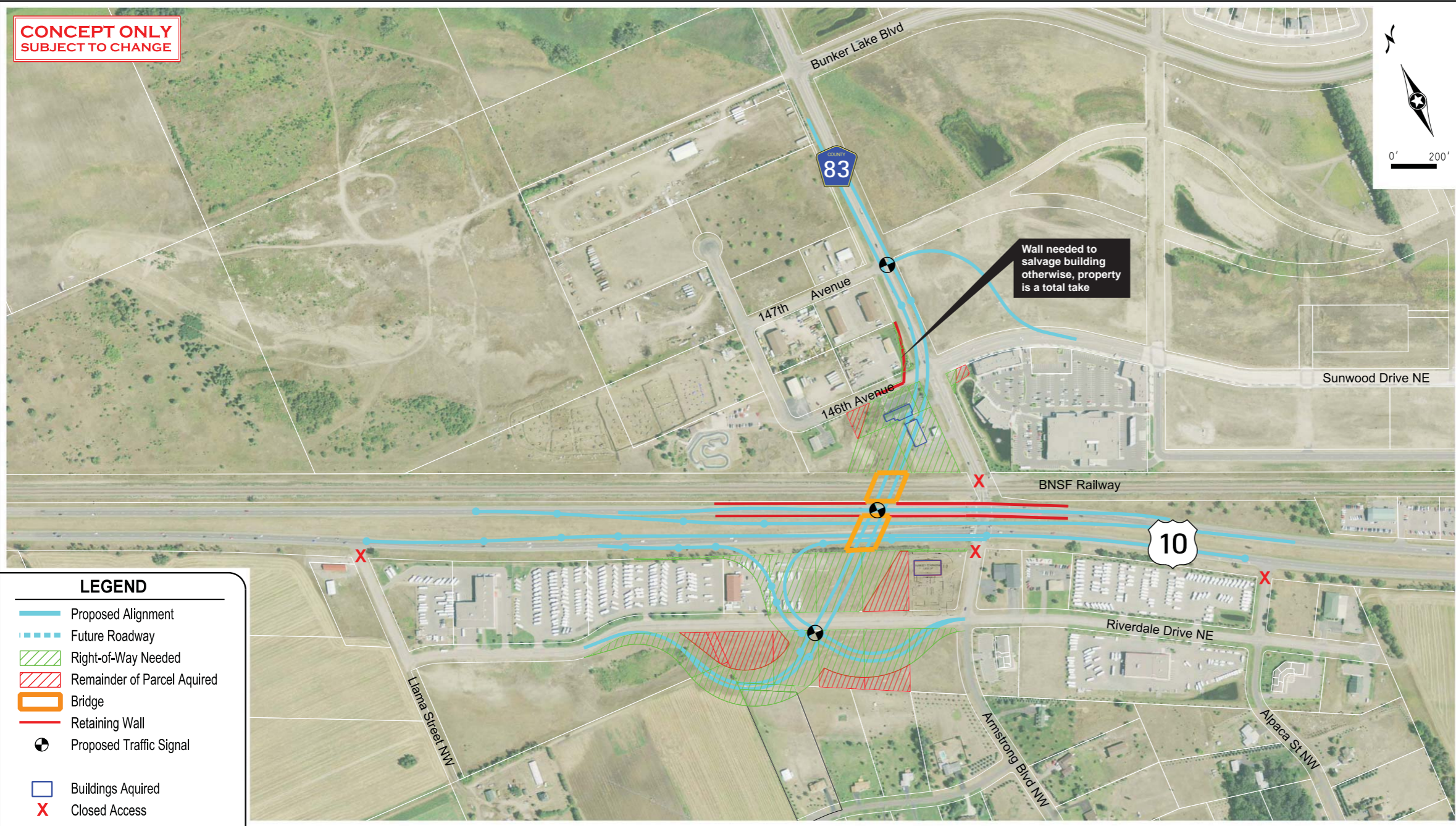

- Pros:**
- Reduced right-of-way impacts
 - Reduced right-of-way and construction costs
 - Less circuitous access to businesses on the south side when compared to Alternative B1
- Cons:**
- Less traditional interchange configuration
 - Skew US10 results in longer bridge

Cost: \$31.3 Million (\$2010)
 Costs include Right-of-Way and Construction

Right-of-Way Impacts:

| | # of Parcels | Acres |
|----------------|--------------|-------------|
| Strip Takings: | 9 | 3.2 |
| Total Takings: | 10 | 10.8 |
| TOTAL: | 19 | 14.0 |