

DESCRIPTION SKETCH

FOR: PART OF OUTLOT K, RAMSEY TOWN CENTER 8TH ADDITION

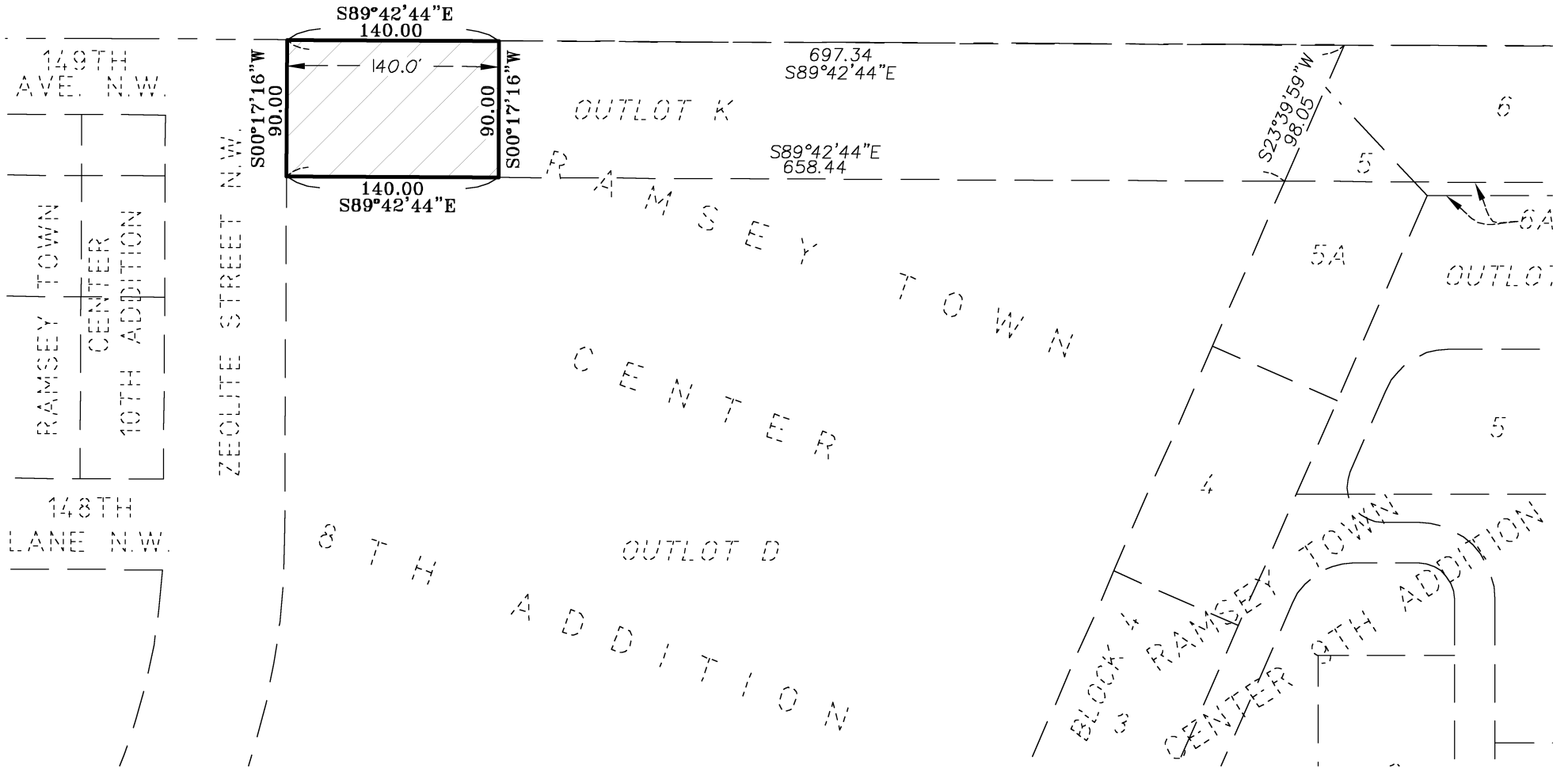

LEGAL DESCRIPTION

THE WEST 140 FEET OF OUTLOT K, RAMSEY TOWN CENTER 8TH ADDITION, ANOKA COUNTY, MINNESOTA.

I hereby certify that this survey, plan or report was prepared by me or under my direct supervision and that I am a duly licensed Land Surveyor under the laws of the State of Minnesota.

Scott C. Trosen

SCOTT C. TROSEN Date: 2.7.11
 License No. 47465 Revised:

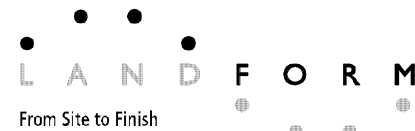

From Site to Finish

105 South Fifth Avenue
 Suite 513
 Minneapolis, MN 55401
 Web: landform.net

Job No. RAM001 Drawing: descsket.ch_RAM001 By: SCT