

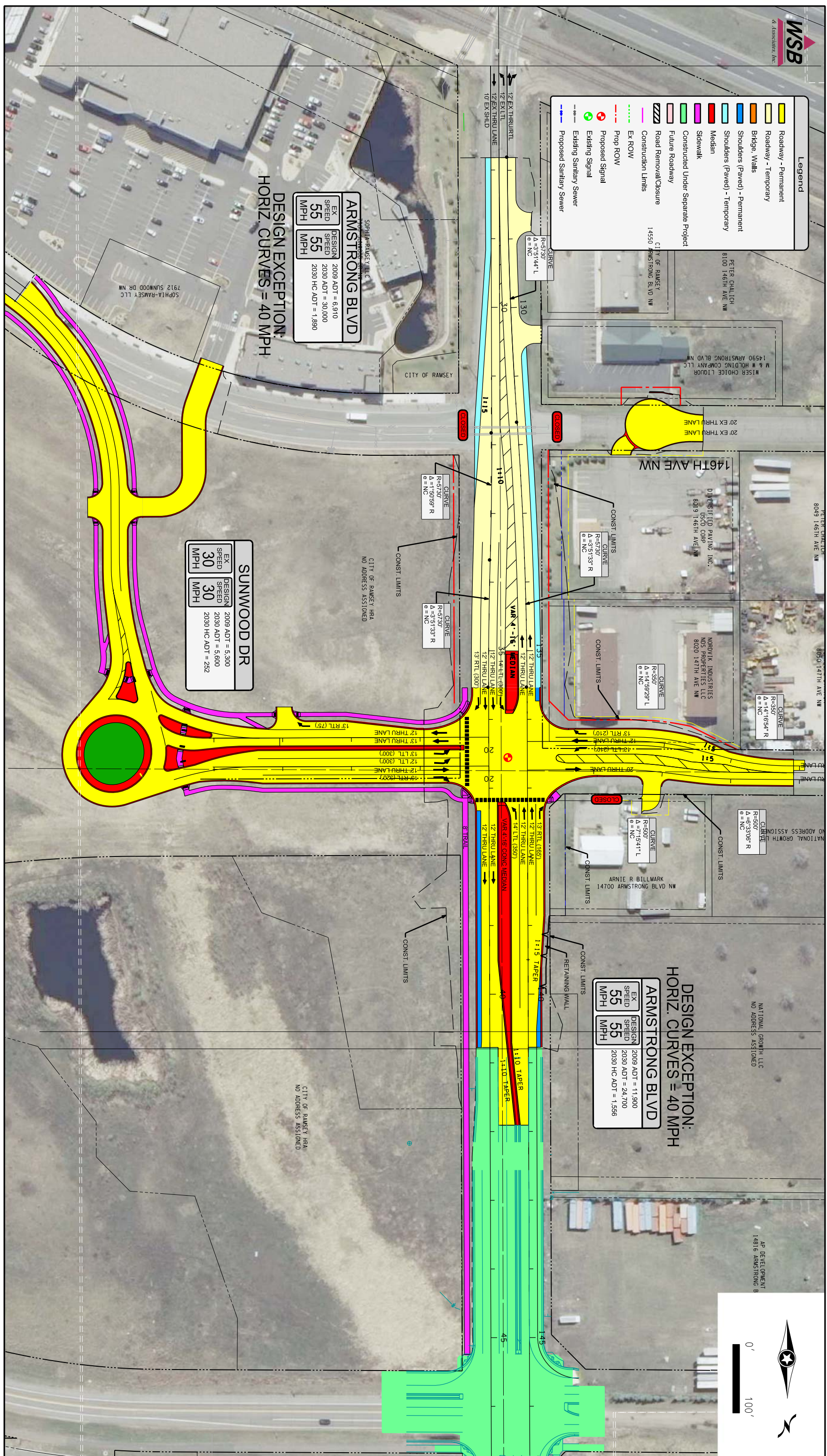

| Legend            |                                    |
|-------------------|------------------------------------|
| [Yellow Box]      | Roadway - Permanent                |
| [Orange Box]      | Roadway - Temporary                |
| [Blue Box]        | Bridge, Walls                      |
| [Light Blue Box]  | Shoulders (Paved) - Permanent      |
| [Light Blue Box]  | Shoulders (Paved) - Temporary      |
| [Red Box]         | Median                             |
| [Green Box]       | Sidewalk                           |
| [Light Green Box] | Constructed Under Separate Project |
| [Pink Box]        | Future Roadway                     |
| [Hatched Box]     | Road Removal/Closure               |
| [Dashed Line]     | Construction Limits                |
| [Dotted Line]     | Ex ROW                             |
| [Red Dashed Line] | Prop ROW                           |
| [Green Circle]    | Proposed Signal                    |
| [Red Circle]      | Existing Signal                    |
| [Blue Circle]     | Proposed Sanitary Sewer            |



| ARMSTRONG BLVD |          |
|----------------|----------|
| EX. SPEED      | 55 MPH   |
| DESIGN SPEED   | 55 MPH   |
| 2009 ADT       | = 6,910  |
| 2030 ADT       | = 30,000 |
| 2030 HC ADT    | = 1,890  |

DESIGN EXCEPTION:  
 HORIZ. CURVES = 40 MPH

| SUNWOOD DR   |         |
|--------------|---------|
| EX. SPEED    | 30 MPH  |
| DESIGN SPEED | 30 MPH  |
| 2009 ADT     | = 5,300 |
| 2030 ADT     | = 5,600 |
| 2030 HC ADT  | = 252   |

| ARMSTRONG BLVD |          |
|----------------|----------|
| EX. SPEED      | 55 MPH   |
| DESIGN SPEED   | 55 MPH   |
| 2009 ADT       | = 11,900 |
| 2030 ADT       | = 24,700 |
| 2030 HC ADT    | = 1,556  |

DESIGN EXCEPTION:  
 HORIZ. CURVES = 40 MPH

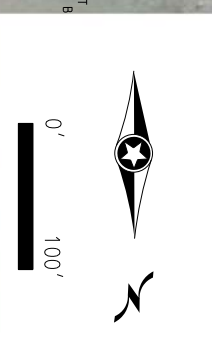

# Armstrong Blvd at Sunwood Drive

City of Ramsey, Minnesota