

03

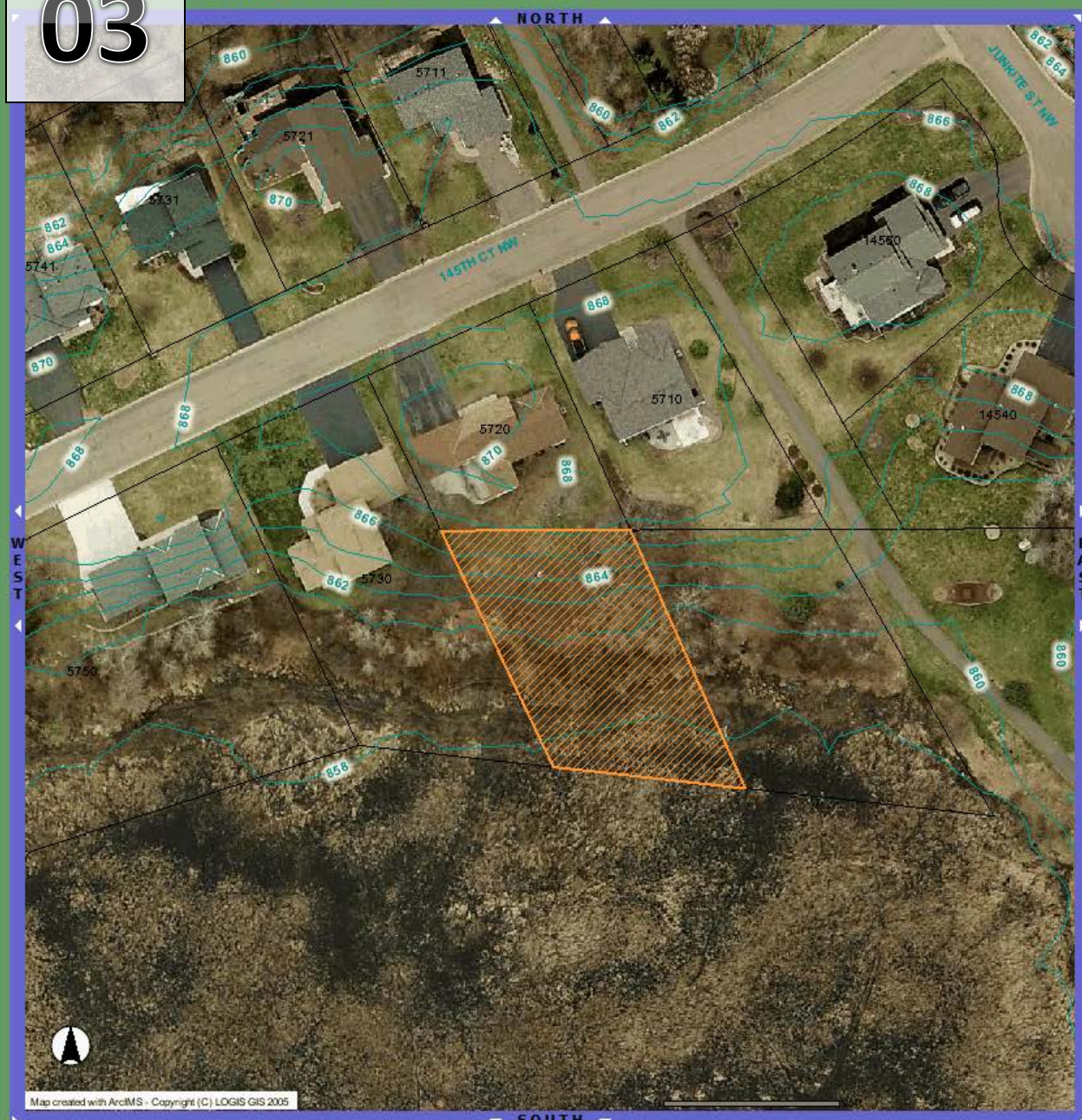

Map created with ArcIMS - Copyright (C) LOGIS GIS 2005

Zoom In

Mail Label Tools: [Icons]

Search Info Layers Legend Mailing Image Map Print Help

- Property Information
- Owner Information
- Zoning/Land Use Information
- Assessing Information
- Sales Information
- Permit Information
- Link to the County PRT Website

Property Information [Return to Top](#)

S PID: 263225410024
 S Address:
 S Zip Code: 55303
 A Legal Desc: OUTLOT B THE PONDS OF RAMSEY 2ND ADD

Owner Information [Return to Top](#)

A Owner: MN STATE OF IN TRUST
 A Taxpayer: MN STATE OF IN TRUST
 A Tax Address: 2100 3RD AVE
 A Tax City: ANOKA
 A Tax State: MN
 A Tax Zip: 55303-0000

Zoning/Land Use Information [Return to Top](#)

S Area [SqFT]: 13413.9338361
 S Perimeter [Ft]: 500.66140331
 S Acres: 0.30794154
 A Year Built:

Assessing Information [Return to Top](#)

A Current Total: \$800.00
 A Current Land: \$800.00
 A Current Build:
 A Current Feature:
 A Current Class:
 A Special Assess:

Sales Information [Return to Top](#)

A Sale Price:
 A Sale Date:
 A Tax Capacity: \$10.00

Printable View

To print this document please press [Print](#)



Welcome to the Web site of

Anoka County
Minnesota

Property Account Summary

Current General Information

Property ID	26-32-25-41-0024
Situs Address	UNASSIGNED SITUS , RAMSEY, MN 00000-0000
Property Description	OUTLOT B THE PONDS OF RAMSEY 2ND ADD
Last Sale Price	
Last Sale Date	
Last Sale Document Type	
Linked Property Group Position	
Status	Active
Abstract/Torrens	Abstract

Parties

Role	Name
Owner	MN STATE OF IN TRUST

Document Recording Process Dates

Abstract Documents Have Been Recorded Through	05/09/2012
Abstract Documents Have Been Mailed Through	05/09/2012
Torrens Documents Have Been Recorded Through	05/10/2012
Torrens Documents Have Been Mailed Through	05/10/2012

Active Certificates Of Title

Type	Certificate Number	Certificate Date
No Certificates Found		

Documents Recorded Within 30 Days Of "Recorded Through" Dates Above

Type	Abstract/Torrens	Recorded Number	Recorded Date
No Documents Found			

Property Characteristics

Forfeited Property	05/19/2008
Lot Size	N102*153*104*141

* Lot Size: A approximate lot size in feet, clockwise beginning with the direction the lot faces

Tax District Information

City Name	RAMSEY
School District Number and Name	ANOKA-HENNEPIN SCHOOL DISTRICT #11

Property Classification

Tax Year	Classification
2012	4B4-Residential nonhomestead - Land only
2011	4B4-Residential nonhomestead - Land only

Property Values

Tax Year	Description	Amount
2013	Est Market Land (MKLND)	800
2013	Est Market (MKTTL)	800
2012	Est Market (MKTTL)	900

2012	Taxable Market (TMTV)	900
2011	Est Market (MKTTL)	1,000
2011	Taxable Market (TMTV)	1,000

Tax Amounts for M1PR

Tax Year	Description	Amount
2012	Total Tax Amounts - Before Payments	0.00
2012	Special Assessments (Included in Total)	0.00

Payment History for Past Three Years

Date Paid	Tax Year	Principal	Interests, Penalties and Costs	Amount Paid
No Payment Records Found				

No Charges are currently due.

Developed by Manatron, Inc.
 @2010 All rights reserved.
 Version 1.0.3824.25426