

M:\104Proj\104062\DWGS\1\04062-A303.dwg, Layout1, 5/2/2004 4:53:02 PM, wbt, DWF6 ePlot.pc3

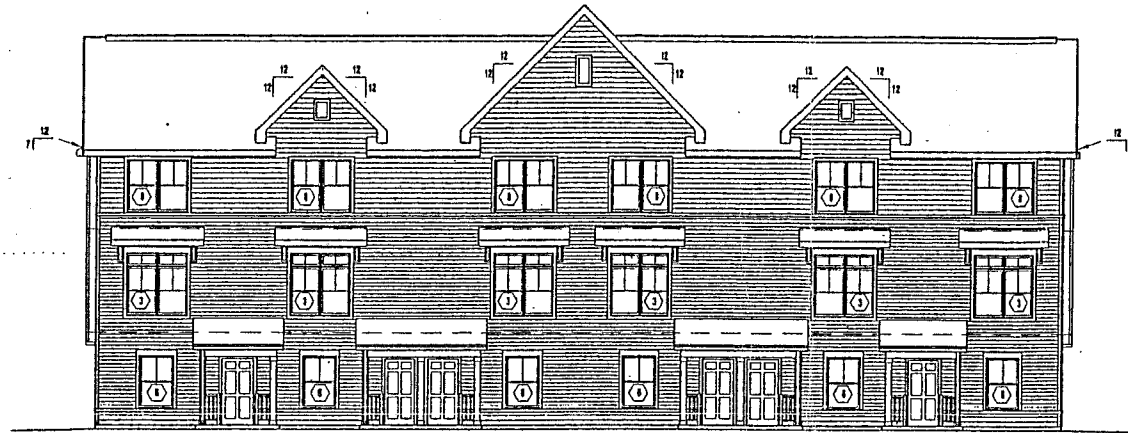

SEE 303.01 FOR ELEVATION NOTES
3 FRONT ELEVATION
 1/8" = 1'-0"

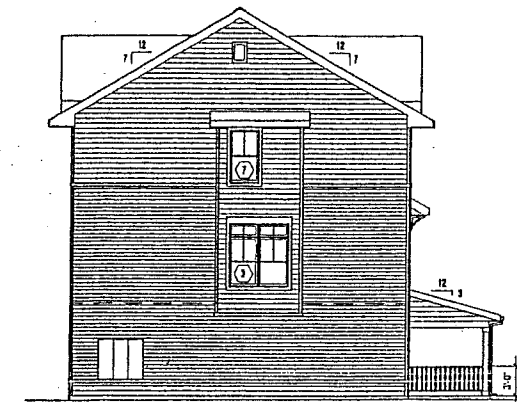

SEE 303.01 FOR ELEVATION NOTES
1 SIDE ELEVATION
 1/8" = 1'-0"



SEE 403.01 FOR ELEVATION NOTES
4 BACK ELEVATION
 1/8" = 1'-0"

2 NOT USED
 1/8" = 1'-0"

ELEVATION KEY

- A ASPHALT SHINGLES
- B VINYL SIDING - 4" EXPOSURE
- C VINYL SIDING - 8" EXPOSURE
- D 3 1/2" x 3 1/2" VINYL CORNER POST
- E 1 1/2" VINYL WINDOW TRIM
- F 1/2" ROSE PINE, WRAPPED TREATED WOOD WINDOW / DOOR HEAD TRIM
- G 3 1/2" RUNNING VINYL TRIM
- H VINYL INSIDE CORNER
- I FREE PINE TRIM, FASCIA & VENTED SOFFIT
- J GUTTERS
- K DOWNSPOUTS W/ SPASHBLOCK
- L METAL VALLEY FLASHING
- M RIDGE VENT
- N LIGHT W/ ADDRESS - SEE 303.00
- O WOOD COLUMN SHEATHED W/ 1/2" COMP. TRIM BD.
- P OIL GARAGE DOOR
- Q 18" W/ PAINTED 3RD METER & PANEL BD.
- T 18" W/ LOUVER W/ 3 1/2" VINYL SURROUND
- U ROCK FACE CHAUFER
- X 1/2" ENTRY DOOR
- Y GUARD RAIL
- Z STEP FLASHING

ATTIC VENTILATION

- DL 30" W/ LOUVER W/ 3 1/2" VINYL SURROUND 50 SF = 50 SQ. IN CLEAR VENT AREA
- CE FIBRO DOOR RIDGE VENT
- EE 1/2" FIBR METAL WRAPPED VENTRIAL 12 = 258 SQ. IN
- FF HEATER ROOM DOOR 258 / 18 SQ. IN FT = 14'-10" LINEAL FT OF RIDGE VENT
- HH WOOD PICKET GUARD RAIL / HAND RAIL
- KK COMPOSITE FASCIA BOARD EAVE VENT 518 SQ. IN / 2 = 258 SQ. IN
- LL 258 / 18 SQ. IN FT = 14'-2" LINEAL FT OF EAVE VENT

UNIT #:

- AREA 1 (HIGH ROOF)
 432 SF / 150 = 2.88 SF = 486 SQ. IN CLEAR VENT AREA
 RIDGE VENT
 486 SQ. IN / 2 = 243 SQ. IN
 243 SF / 18 SQ. IN FT = 13'-6" LINEAL FT OF RIDGE VENT
- EAVE VENT
 486 SQ. IN / 2 = 243 SQ. IN
 243 SF / 18 SQ. IN FT = 13'-6" LINEAL FT OF EAVE VENT
- AREA 2 (LOW ROOF)
 177 SF / 150 = 1.18 SF = 178 SQ. IN CLEAR VENT AREA
 RIDGE VENT
 178 SQ. IN / 2 = 89 SQ. IN
 89 / 18 SQ. IN FT = 4'-9" LINEAL FT OF RIDGE VENT
- EAVE VENT
 178 SQ. IN / 2 = 89 SQ. IN
 89 / 18 SQ. IN FT = 4'-9" LINEAL FT OF EAVE VENT

250 Third Avenue North
 Suite 450
 Minneapolis, MN 55401
 TEL 612/338-2029
 FAX 612/338-2088
 http://www.LHBcorp.com
 MINNEAPOLIS • DULUTH

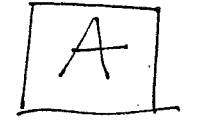

CLIENT:
**BrightKEYS
 Building &
 Development
 Corporation**
 ADDRESS
 ADDRESS

NO	DATE	REVISION

**PRELIMINARY
 NOT FOR CONSTRUCTION
 05-03-04**

COPYRIGHT 2004 BY LHB, INC. ALL RIGHTS RESERVED.
 PROJECT NAME:
**CLOVER FIELD
 2 BR TOWNHOMES**

CHASKA, MINNESOTA
 DRAWING TITLE:
**BUILDING ELEVATIONS
 6 UNIT BUILDING**

FILE: ...04062\DWGS\1\04062-A303.dwg
 DRAWN BY: WBT
 CHECKED BY: KDB
 PROJ. NO: 0406210
 DRAWING NO: **A303**

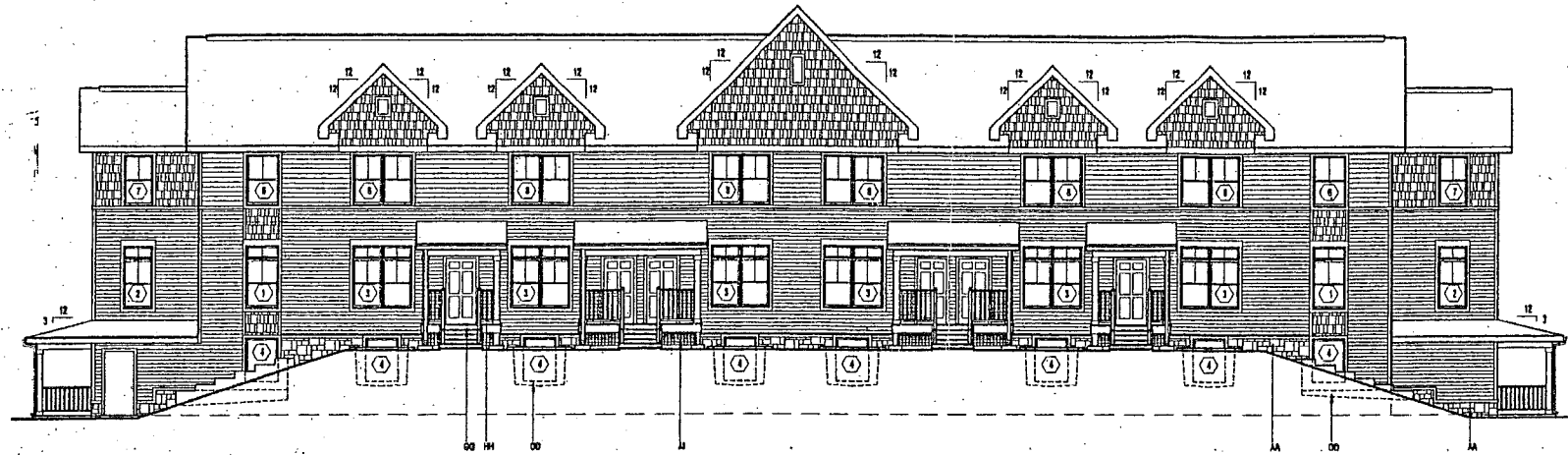

SEE 283.01 FOR TYPICAL ELEVATION NOTES
3 FRONT ELEVATION
 1/8" = 1'-0"

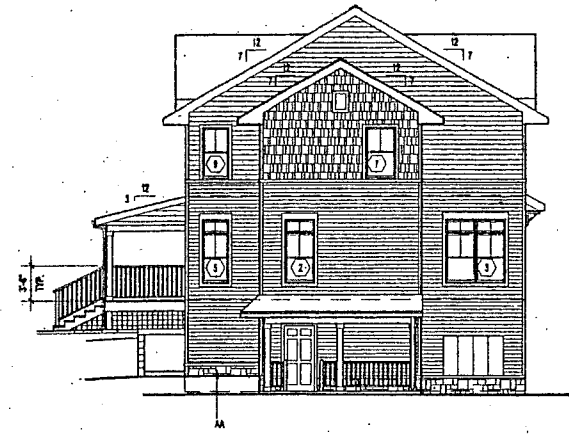

SEE 283.01 FOR TYPICAL ELEVATION NOTES
1 SIDE ELEVATION
 1/8" = 1'-0"

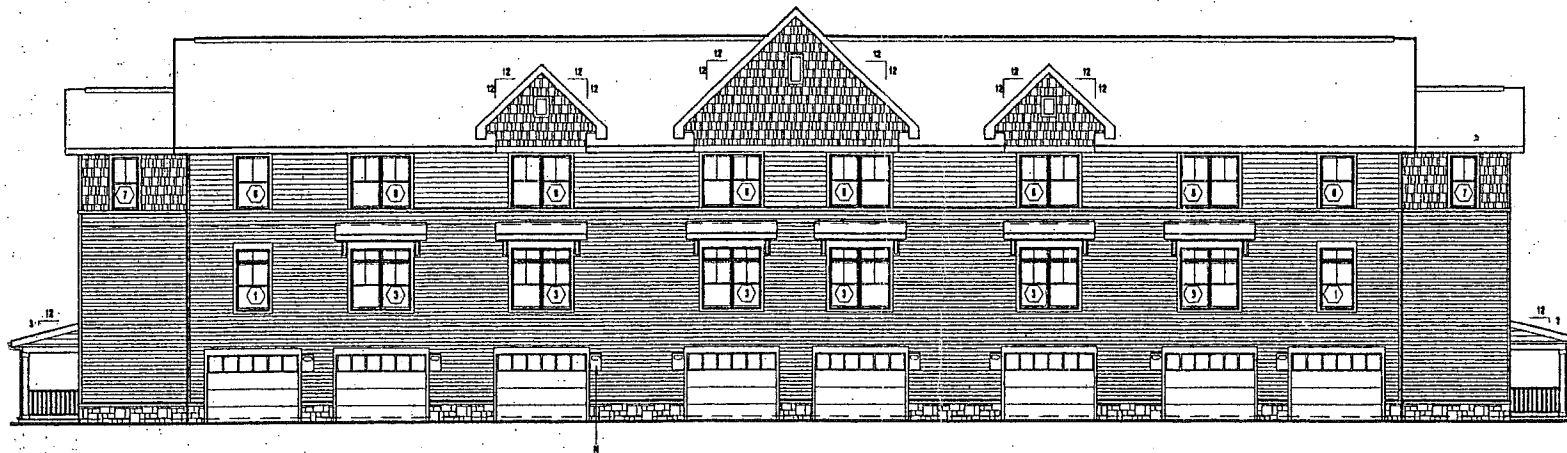

SEE 483.01 FOR TYPICAL ELEVATION NOTES
4 BACK ELEVATION
 1/8" = 1'-0"

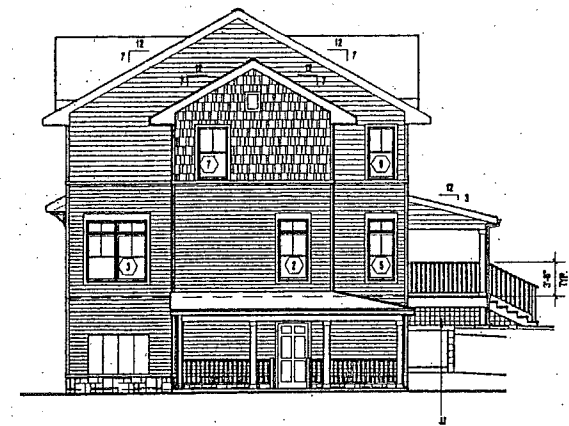

SEE 283.01 FOR TYPICAL ELEVATION NOTES
2 SIDE ELEVATION
 1/8" = 1'-0"

ATTIC VENTILATION

UNIT A: 527 SF / 158 = 3.36 SF = 516 SQ. IN CLEAR VENT AREA
 RIDGE VENT
 214 SQ. IN / 2 = 258 SQ. IN
 258 / 148 SQ. IN / FT = 1.74" LINEAL FT OF RIDGE VENT
 EAVE VENT
 316 SQ. IN / 2 = 259 SQ. IN
 259 / 18 SQ. IN / FT = 14.39" LINEAL FT OF EAVE VENT

UNIT B: AREA 1 (BACK ROOF)
 422 SF / 158 = 2.67 SF = 408 SQ. IN CLEAR VENT AREA
 RIDGE VENT
 408 SQ. IN / 2 = 204 SQ. IN
 204 / 118 SQ. IN / FT = 1.73" LINEAL FT OF RIDGE VENT
 EAVE VENT
 408 SQ. IN / 2 = 204 SQ. IN
 204 / 14 SQ. IN / FT = 14.57" LINEAL FT OF EAVE VENT

AREA 2 (SIDE ROOF)
 177 SF / 158 = 1.12 SF = 160 SQ. IN CLEAR VENT AREA
 RIDGE VENT
 160 SQ. IN / 2 = 80 SQ. IN
 80 / 18 SQ. IN / FT = 4.44" LINEAL FT OF RIDGE VENT
 EAVE VENT
 118 SQ. IN / 2 = 59 SQ. IN
 59 / 18 SQ. IN / FT = 3.28" LINEAL FT OF EAVE VENT

ELEVATION KEY

- A. ASPHALT SHINGLES
- B. VINYL SIDING - 4" EXPOSURE
- C. VINYL SIDING - 4" EXPOSURE
- D. 3 1/2" x 3 1/2" VINYL CORNER POST
- E. 1 1/2" VINYL WINDOW TRIM
- F. 1/4" PRE-FIN. MET. WRAPPED TREATED WOOD
- G. WINDOW / DOOR HEAD TRIM
- H. 1 1/2" RIBBING VINYL TRIM
- I. PRE-FIN. MET. FASCIA & VENTED BOFFIT
- J. GUTTERS
- K. DOWNSPUTS W/ SPAN BRICK
- L. METAL VALLEY FLASHING
- M. RIDGE VENT
- N. LIGHT W/ ADDRESS - SEE PLAN 2D
- O. VINYL SIDING - CEDAR SHAKE PATTERN
- P. WOOD COLUMN SHEATHED W/ FL COMP. TRIM BO.
- Q. 3/4" WRAPPED W/ PRE-FIN. METAL
- R. 0.5L GARAGE DOOR
- S. 18" W/ PAINTED WOOD METER & PANEL BO.
- T. 18" W/ LOUVER W/ 3 1/2" VINYL SURROUND
- U. ROCK FACE GAUFRER
- V. UNIT ENTRY DOOR
- X. 2" H. GUARD RAIL
- Y. STEP FLASHING
- AA. CULTURED STONE W/ WATERABLE TOP BAND
- AB. 3/2" x 1/2" LOUVER W/ 1 1/2" VINYL SURROUND
- AC. PATIO DOOR
- AD. AREA WELL
- AE. PRE-FIN. METAL WRAPPED VLD. BEAM
- AF. WATER ROOM DOOR
- AG. WOOD FRAMED PORCH & STEPS
- AH. WOOD POCKET GUARD RAIL / HAND RAIL
- AI. LATTIC BOARD
- AJ. COMPOSITE FASCIA BOARD

250 Third Avenue North
 Suite 450
 Minneapolis, MN 55401
 TEL 612/338-2029
 FAX 612/338-2088
 http://www.LHBcorp.com
 MINNEAPOLIS DULUTH



CLIENT:
BrightKEYS Building & Development Corporation
 1809 NORTHWESTERN AVENUE
 STILLWATER, MN 55802

NO	DATE	REVISION
10-11-04	ISSUED FOR CONSTRUCTION	

COPYRIGHT 2004 BY LHB, INC. ALL RIGHTS RESERVED.
 PROJECT NAME:
HERITAGE GREEN 2 BR TOWNHOMES

HUDSON, WISCONSIN
 DRAWING TITLE:
**BUILDING ELEVATIONS
 8 UNIT BUILDING
 LIVING ROOM ENTRY**

FILE: 031830\DWGS\HERITAGE\GREDA\A03183-4303-HS.dwg
 DRAWN BY: WBT
 CHECKED BY: KOB
 PROJ. NO: 03183-10
 DRAWING NO. **A3.03**

250 Third Avenue North
Suite 450
Minneapolis, MN 55401

TEL 612/338-2029
FAX 612/338-2088

http://www.LHBcorp.com

MINNEAPOLIS • DULUTH

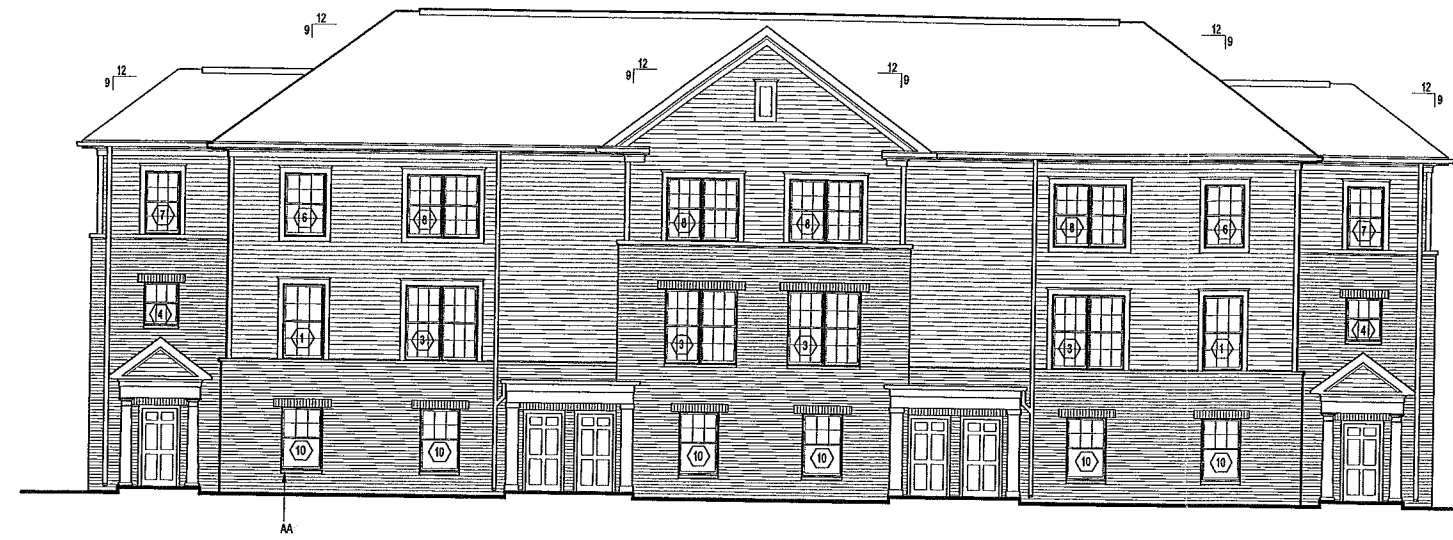

NOTE: SEE 2/A3.00 FOR ELEVATION KEYNOTES

2 FRONT ELEVATION
1/8"=1'-0"

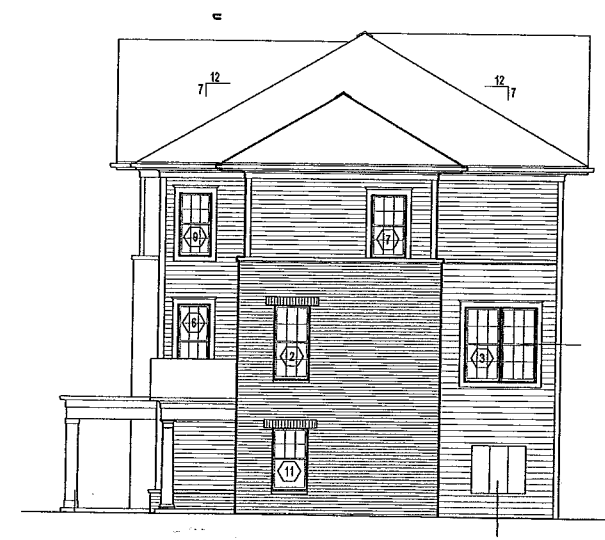

NOTE: SEE 1/A3.00 FOR ELEVATION KEYNOTES

1 SIDE ELEVATION
1/8"=1'-0"

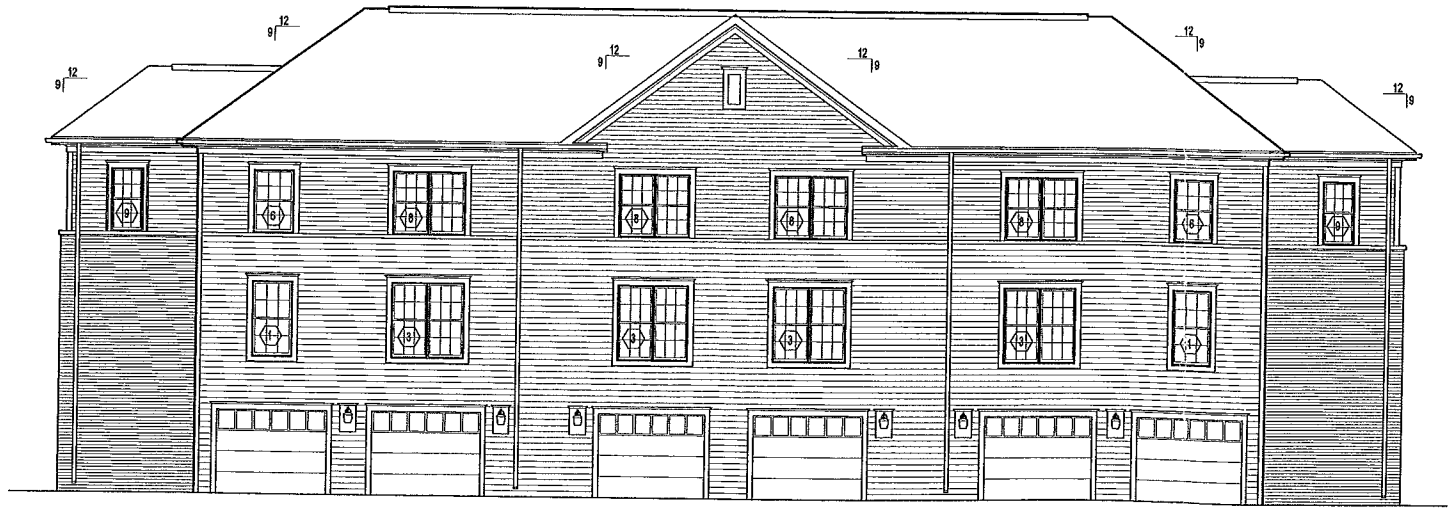

NOTE: SEE 3/A3.00 FOR ELEVATION KEYNOTES

3 BACK ELEVATION
1/8"=1'-0"

- ELEVATION KEY**
- A. ASPHALT SHINGLES
 - B. VINYL SIDING - 4" EXPOSURE
 - C. VINYL SIDING - 6" EXPOSURE
 - D. 5"x5" 3-PIECE CORNER VINYL CORNER POST
 - E. 5" VINYL LINEAL WINDOW TRIM
 - F. 5" VINYL LINEAL WINDOW HEAD TRIM & VINYL CROWN MOULD
 - G. 3 1/2" RUNNING VINYL LINEAL TRIM
 - H. VINYL INSIDE CORNER
 - I. PREFIN. METAL FASCIA & SOFFIT
 - J. GUTTERS
 - K. DOWNSPOUTS W/ SPASHBLOCK
 - L. METAL VALLEY FLASHING
 - M. RIDGE VENT
 - N. LIGHT W/ ADDRESS - SEE X/A7.00
 - O. 12" SQ. PREFIN. MTL. COLUMN SURROUND W/ BASE & CAPITAL
 - P. SOLDIER COURSE BRICK LINTEL
 - Q. O.H. GARAGE DOOR
 - R. 18"x48" PAINTED MDO METER & PANEL BD.
 - S. 12"x12" LOUVER W/ 5" VINYL LINEAL SURROUND & CROWN MOULD
 - T. CONTROL JOINT
 - U. STONE BAND
 - V. UNIT ENTRY DOOR
 - X. GUARD RAIL
 - Y. STEP FLASHING
 - AA. STONE WINDOW SILL
 - BB. PREFIN. METAL FASCIA PANEL
 - CC. BRICK
 - DD. 12x36 LOUVER W/ 5" VINYL LINEAL SURROUND & CROWN MOULD
 - EE. PATIO DOOR
 - FF. PREFAB. CLASSICAL 12" DIA. COL. SURROUND W/ BASE & CAPITAL

- ATTIC VENTILATION**
- UNIT A: 537 SF / 150 = 3.58 SF = 516 SQ. IN. CLEAR VENT AREA.
RIDGE VENT
516 SQ. IN. / 2 = 258 SQ. IN.
258 / 18 SQ. IN./FT = 14'-10" LINEAL FT OF RIDGE VENT
- EAVE VENT
516 SQ. IN. / 2 = 258 SQ. IN.
258 / 15 SQ. IN./FT = 17'-2" LINEAL FT OF EAVE VENT
- UNIT B: AREA 1 (HIGH ROOF)
422 SF / 150 = 2.8133 SF = 405 SQ. IN. CLEAR VENT AREA.
RIDGE VENT
405 SQ. IN. / 2 = 202.5 SQ. IN.
202.5 / 18 SQ. IN./FT = 11'-4" LINEAL FT OF RIDGE VENT
- EAVE VENT
405 SQ. IN. / 2 = 202.5 SQ. IN.
202.5 / 15 SQ. IN./FT = 13'-6" LINEAL FT OF EAVE VENT
- AREA 2 (LOW ROOF)
177 SF / 150 = 1.18 SF = 170 SQ. IN. CLEAR VENT AREA.
RIDGE VENT
170 SQ. IN. / 2 = 85 SQ. IN.
85 / 18 SQ. IN./FT = 4'-8" LINEAL FT OF RIDGE VENT
- EAVE VENT
170 SQ. IN. / 2 = 85 SQ. IN.
85 / 15 SQ. IN./FT = 5'-8" LINEAL FT OF EAVE VENT

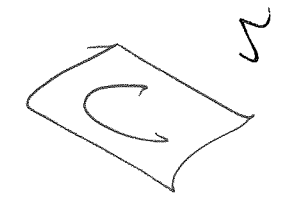

CLIENT:
**BrightKEYS
Building &
Development
Corporation**
ADDRESS
ADDRESS

NO	DATE	REVISION

**PRELIMINARY
NOT FOR CONSTRUCTION
05-24-04**

PROJECT NAME:
**HERITAGE PARK
2 BR TOWNHOMES**

MINNEAPOLIS, MINNESOTA

DRAWING TITLE:
**BUILDING ELEVATIONS
6 UNIT MODEL**

FILE: ...03Pro\03636\DWGS\A\03636-A302.dwg
DRAWN BY: WBT
CHECKED BY: KOB
PROJ. NO: 03636.10
DRAWING NO:

A3.02

M:\03Pro\03636\DWGS\A\03636-A302.dwg, Layout1, 5/23/2004 11:47:40 AM, wbt, DWF6 ePlot.pc3