

GENERAL NOTES (NEW CONSTRUCTION)

1. SEE MECH & ELEC EQUIPMENT REQUIREMENTS FOR CONCRETE PAD THICKNESS
2. DEMO SPRINKLER HEADS AS SHOWN AND MODIFY REMAINING HEADS FOR NEW EQUIP LAYOUT. EXISTING CONTROL VALVE BOXES TO REMAIN @ SOUTH END OF MECH COURTYARD.
3. RE-STRIPE PARKING AS REQ'D FOR NEW TRANSFORMER. SEE OWNER FOR ANY SPECIAL STRIPING AROUND TRANSFORMER
4. SEE ELECTRICAL & MECHANICAL ENGINEER FOR ALL NEW INSTALLED EQUIPMENT.

KEYNOTES (NEW CONSTRUCTION)

- 1 DEMO PORTION OF THE SIDEWALK
- 2 NEW CONC SIDEWALK - MATCH EXISTING FINISH
- 3 BLACK VINYL COATED CHAIN LINK FENCE - 8'-0" HEIGHT
- 4 WEED BLOCK FABRIC AND LANDSCAPE ROCK TO MATCH EXISTING
- 5 LANDSCAPE TREE PLANTINGS - SEE OWNER FOR SELECTION
- 6 (2) 3'-0" VINYL COATED CHAIN LINK GATES (OWNER TO PROVIDED LOCKING DEVICE)
- 7 CONCRETE SLAB FOR EQUIPMENT - SEE MANUFACTURER'S REQUIREMENTS FOR SLAB THICKNESS
- 8 (1) 3'-0" VINYL COATED CHAIN LINK GATE (OWNERS TO PROVIDE LOCKING DEVICE)
- 9 EXISTING TREE, LIGHT POLE, TURF, & SPRINKLER SYSTEM TO REMAIN. MODIFY LOCATION OF SPRINKLER HEADS AS SHOWN.
- 10 NEW CONCRETE BOLLARD - SEE DETAIL 3(A)0
- 11 DEMO PORTION OF THE SIDEWALK FOR UNDERGROUND WORK. CUT AT CONTROL JOINTS. REPLACE TO MATCH EXISTING. SEE ELEC FOR EXACT LOCATIONS
- 12 EXISTING (2) SPRINKLER CONTROL VALVE BOXES TO REMAIN

SPRINKLER HEAD LEGEND

- SPRINKLER HEAD TO REMAIN OR MODIFIED
- ⊗ SPRINKLER HEAD TO REMOVED
- SPRINKLER HEAD TO RELOCATED
- EXISTING SPRINKLER CONTROL VALVE BOX TO REMAIN

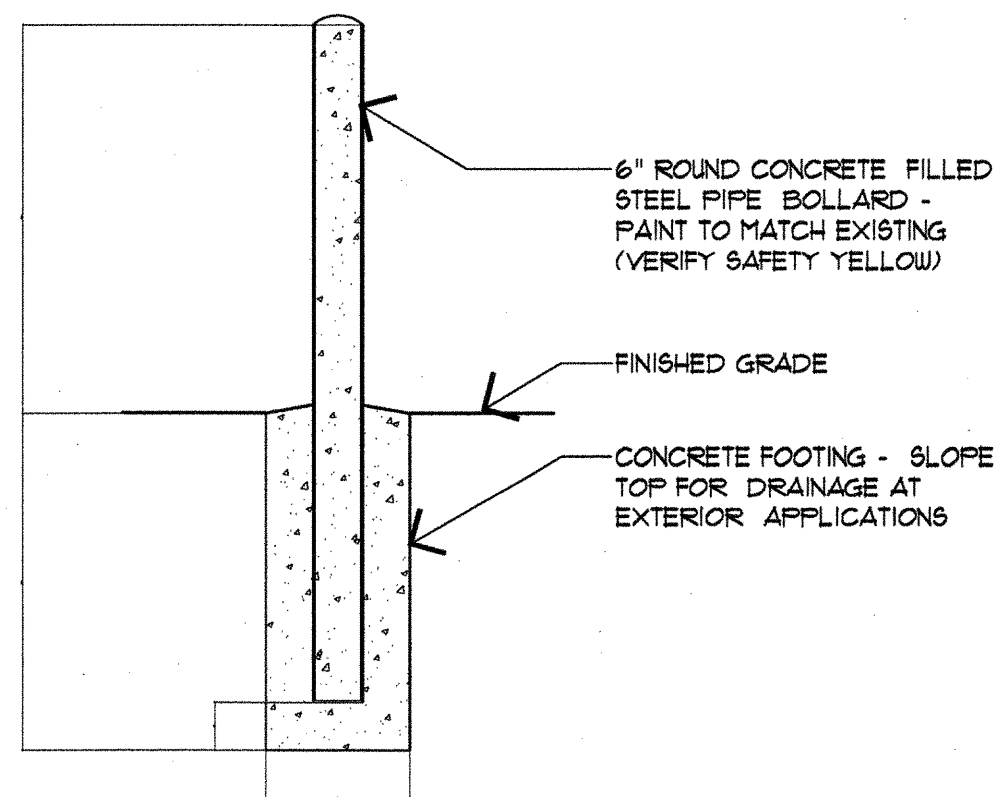

3 TYP. PIPE BOLLARD
1/2" = 1'-0"

PARTITION TYPES	DESCRIPTION	FIRE RATING
A3	EXISTING WINDOW 3 5/8" MTL STUDS BATT INSULATION 10 MIL POLY VAPOR BARRIER 5/8" TYPICAL GYP. BD. J-BEAD AROUND PERIMETER OF OPENING	NO RATING

GENERAL NOTES (NEW CONSTRUCTION)

1. REPLACEMENT OF THE RAISED FLOOR TILES WITHIN THE DATA CENTER WILL BE PERFORMED BY A SPECIALTY CONTRACTOR, NOT THE G.C.
2. REPLACEMENT OF THE (8) EXISTING GLASS PANELS WITH SPANDREL PANELS WILL BE DONE BY A SPECIALTY CONTRACTOR, NOT THE G.C.
3. MINIMIZE DUST WHEN FINISHING NEW PORTIONS OF GYP BD (WET SANDING). PROVIDE VACUUMING WHILE FINISHING NEW GYP BD WALLS
4. PAINTING FOR THE PROJECT SHALL BE CONFINED TO THE NEW WINDOW OPENING (4). PAINT COLOR TO MATCH EXISTING.

KEYNOTES (NEW CONSTRUCTION)

- 1 GLAZING TO BE REMOVED AND REPLACED WITH SPANDREL GLASS - BY OTHERS
- 2 EXISTING SILL TO REMAIN
- 3 WALL GRAPHIC OR PAINT - VERIFY WITH OWNER
- 4 DAMAGED AND DELAMINATED TILES TO BE REPLACED - BY OTHERS

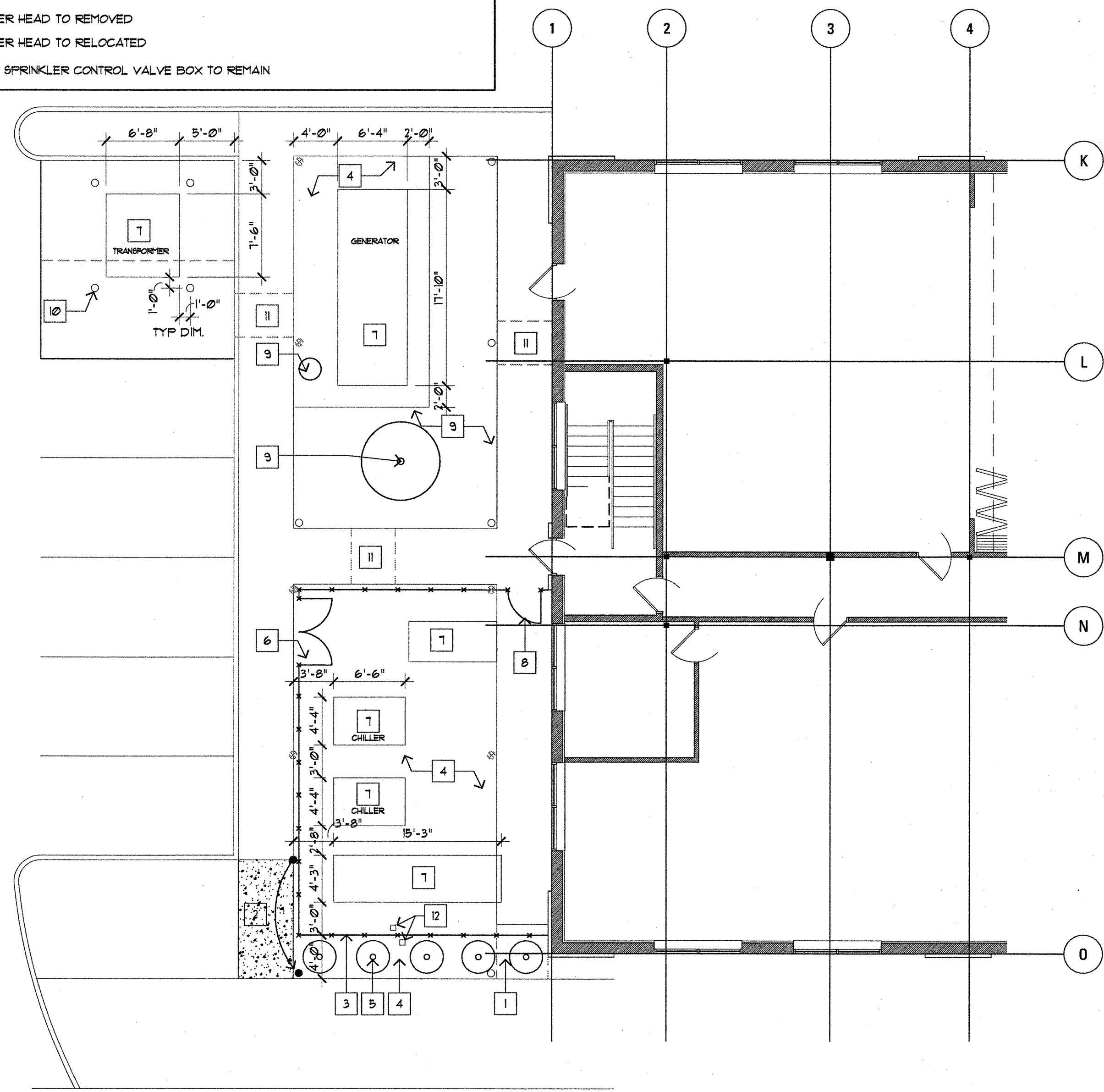

1 OUTDOOR EQUIPMENT YARD
1/8" = 1'-0"

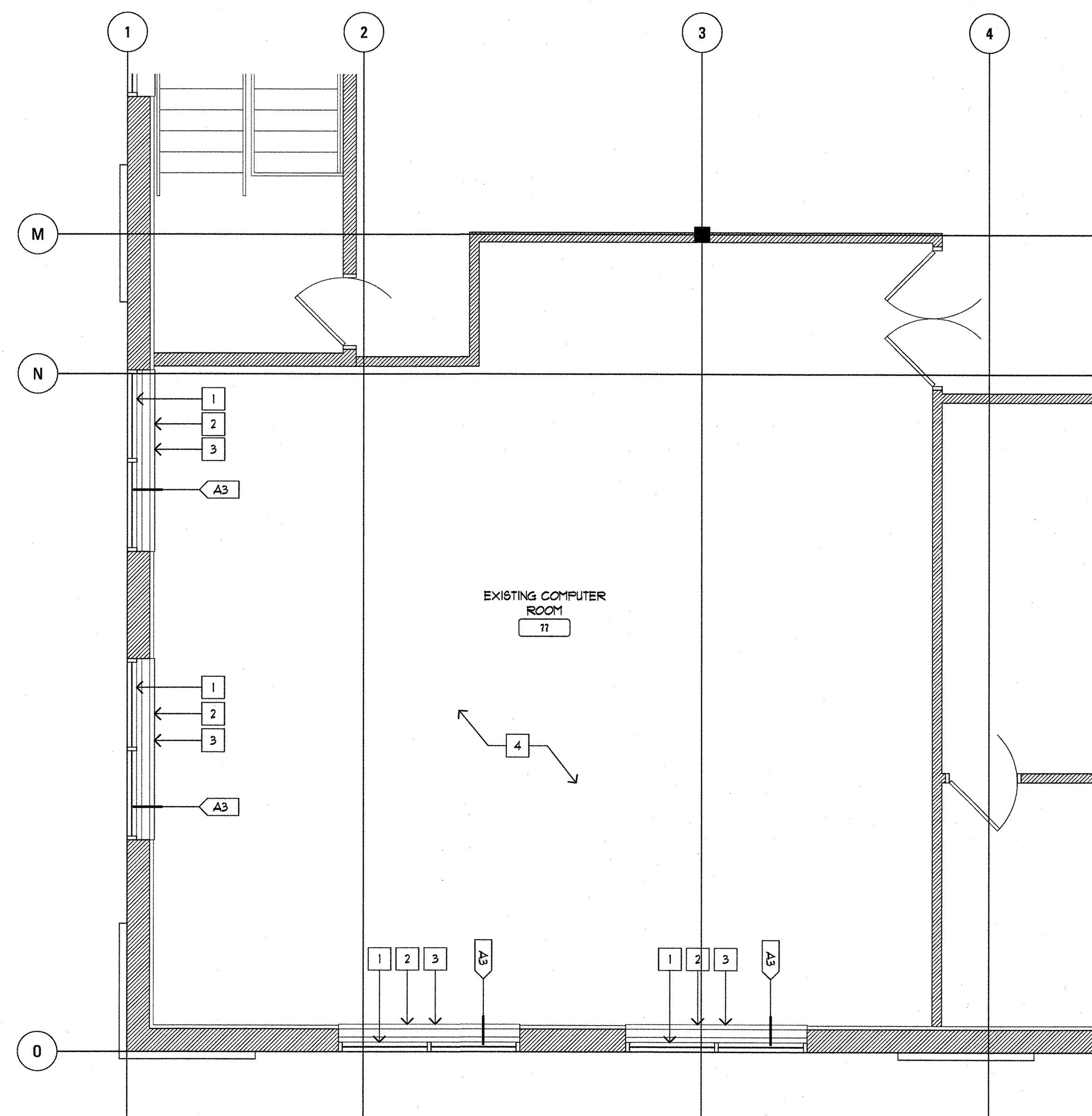

2 2ND FLOOR COMPUTER ROOM
1/4" = 1'-0"

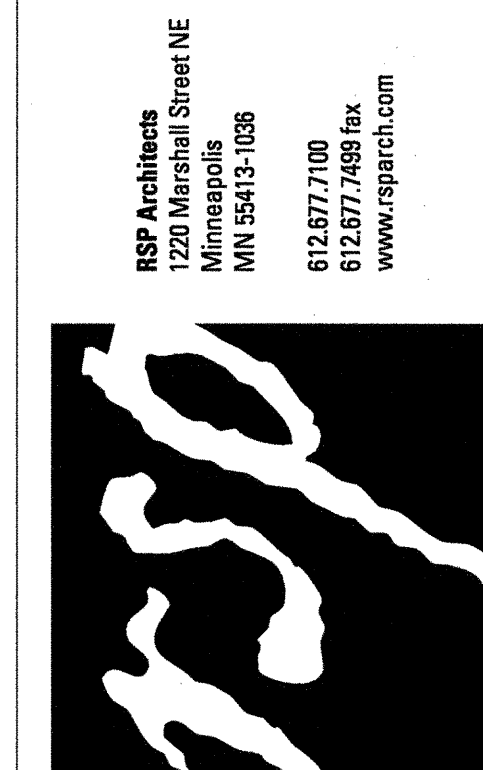

I hereby certify that this plan, specification or report was prepared by me or under my direct supervision and that I am a duly licensed Architect under the laws of the State of Minnesota.

Signature: *[Signature]*
Registration No. **14066**
Date **10/19/12**

CLIENT NO.	PROJECT NO.	ISSUE DATE	DRAWN BY	CHECKED BY	SCALE
	246900100	10/19/12	TAK	ML	



REVISION NO.	DATE	REVISION NO.	DATE	REVISION NO.	DATE	REVISION NO.	DATE

2ND FLOOR PLAN & SITE PLAN
DATA CENTER PROJECT
NAU COUNTRY INSURANCE
7333 SUNWOOD DRIVE NW
RAMSEY, MN 55303

DRAWING NUMBER
A101