

COR TWO

CITY OF RAMSEY
 COUNTY OF ANOKA
 SEC. 28, TWP. 32, RNG. 25

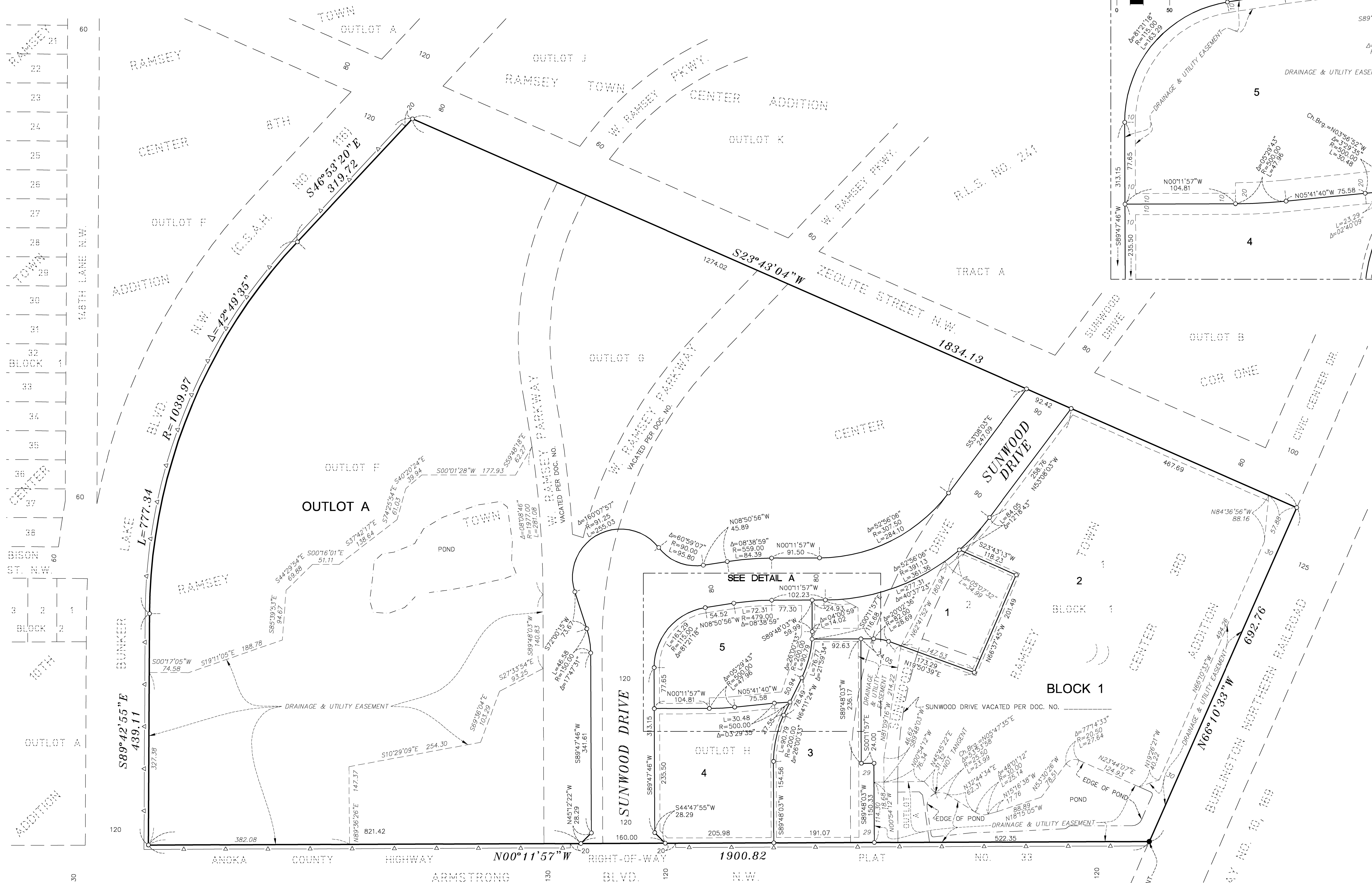

DRAINAGE AND UTILITY EASEMENTS ARE SHOWN AS THUS:
 (NOT TO SCALE)

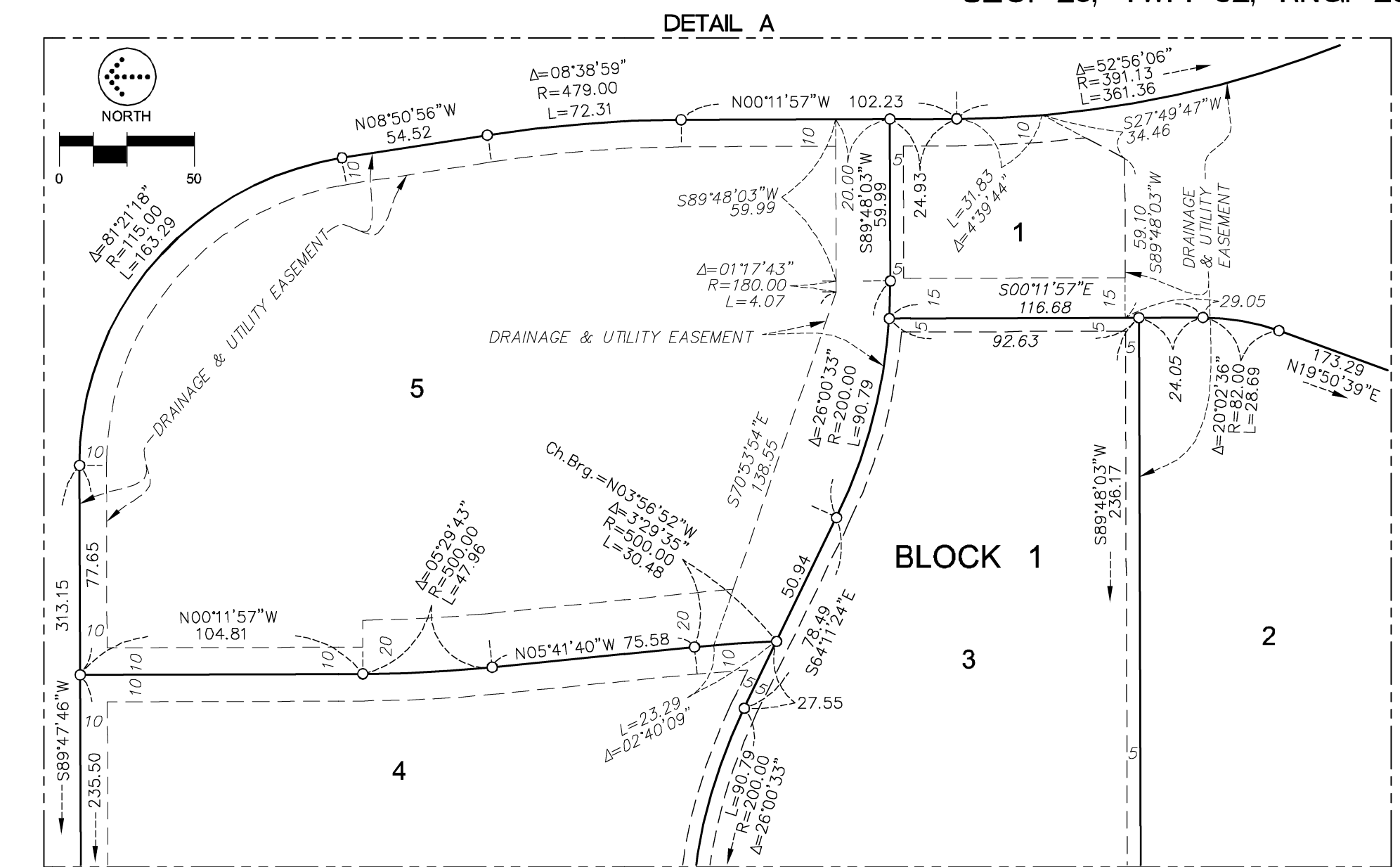
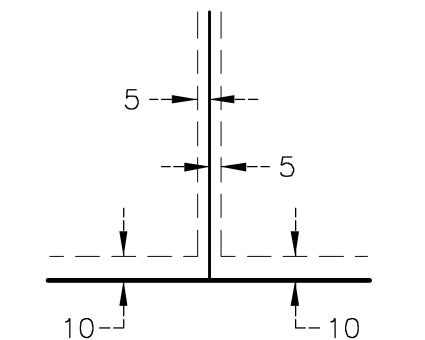

BEING 5 FEET IN WIDTH AND ADJOINING LOT LINES UNLESS OTHERWISE SHOWN AND BEING 10 FEET IN WIDTH AND ADJOINING RIGHT OF WAY LINES UNLESS OTHERWISE SHOWN

FOR THE PURPOSES OF THIS PLAT, THE WEST LINE OF OUTLOT H, RAMSEY TOWN CENTER ADDITION IS ASSUMED TO BEAR NORTH 00 DEGREES 11 MINUTES 57 SECOND WEST

- DENOTES IRON MONUMENT FOUND
- DENOTES 1/2 INCH BY 14 INCH IRON MONUMENT, SET AND MARKED WITH MINNESOTA LICENSE NO. 47465
- △ DENOTES RIGHT OF WAY DEDICATED TO COUNTY OF ANOKA

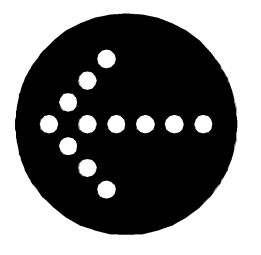

NORTH

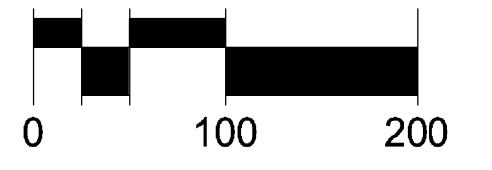

SCALE IN FEET
 1 INCH=100 FEET

ALPHA	HY-10 RAMSEY	HY-10	RAMSEY	HY-10	HY-10	HAUSER	BLOCK 1
OUTLOT D	2	4TH	3RD	2	168TH	2	3
DEVELOPMENT	2ND ADDITION	3	ADDICTION	BLOCK 2	AVE. N.W.	ADDICTION	

