CITY OF RAMSEY
POLICE DEPARTMENT
ORGANIZATIONAL CHART

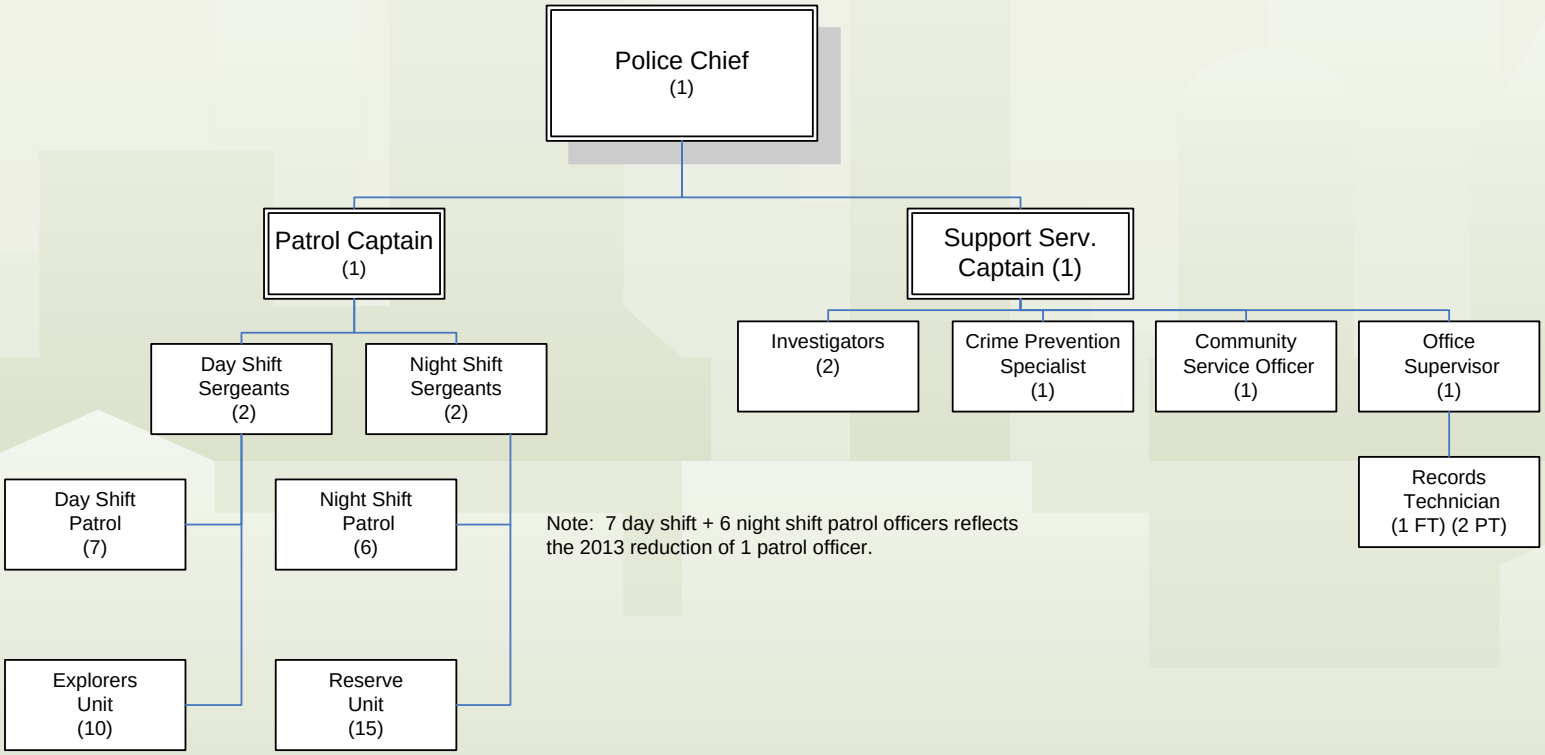

Note: 7 day shift + 6 night shift patrol officers reflects the 2013 reduction of 1 patrol officer.