

NOTE:
 1) ALL PROPOSED SPOT ELEVATIONS ARE TO TOP BACK OF CURB UNLESS OTHERWISE INDICATED
 2) DISTURBED AREA IS LESS THAN 1.0 ACRE

POND		
EVENT	DISCHARGE	ELEV.
100 YR. (5.9")	0.69cfs	868.78
10 YR. (4.1")	0.34cfs	868.38
1 YR. (2.3")	0.02cfs	868.08
1" rainfall	0.00cfs	867.90
NORMAL WATER LEVEL =		868.00

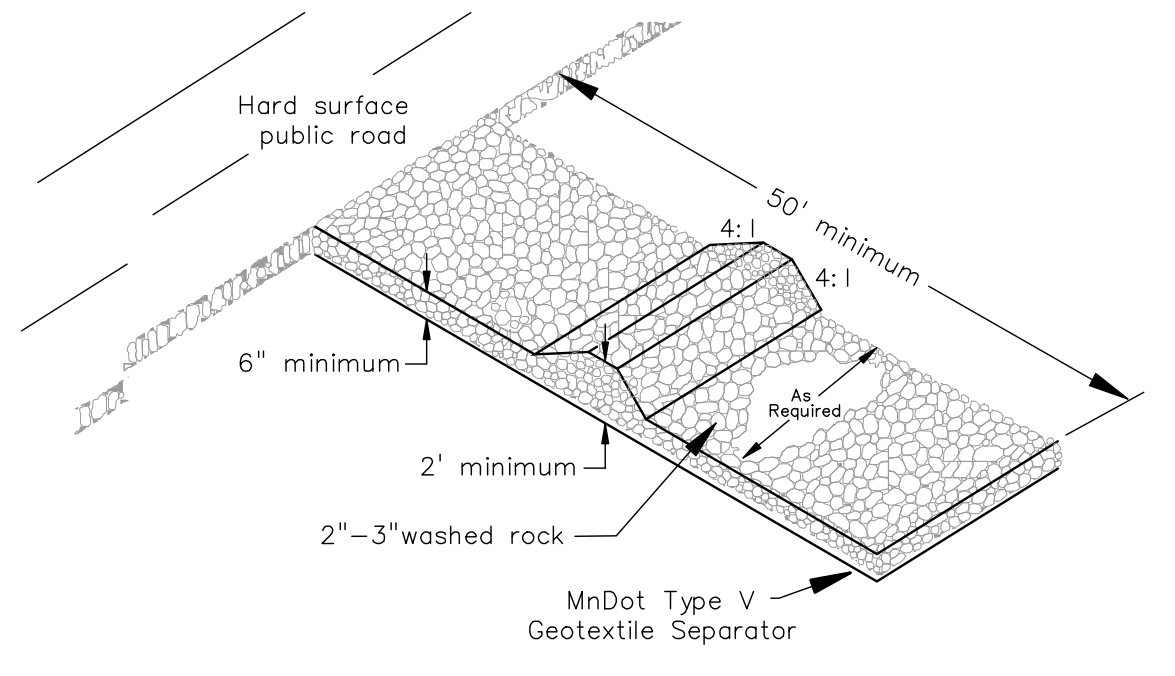
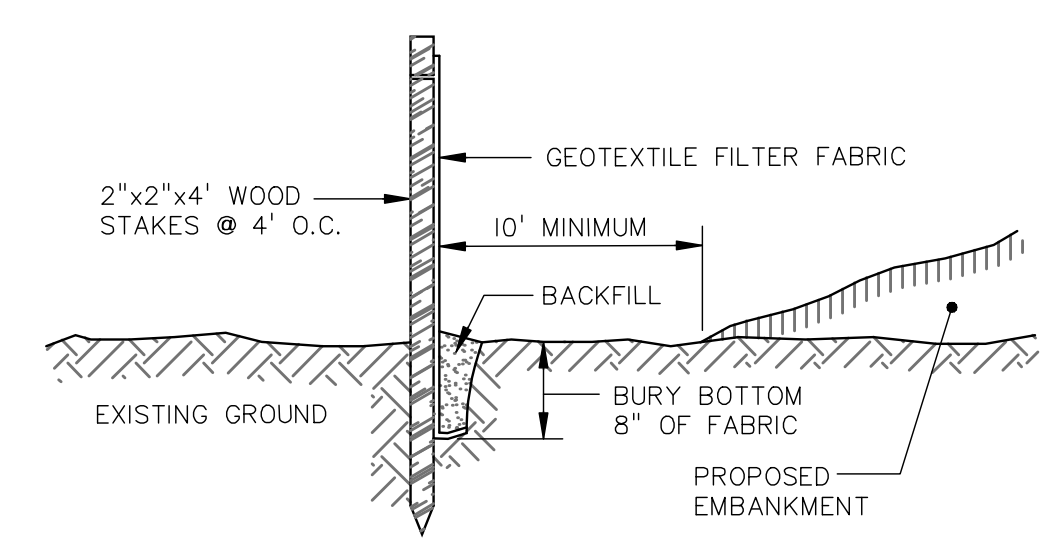
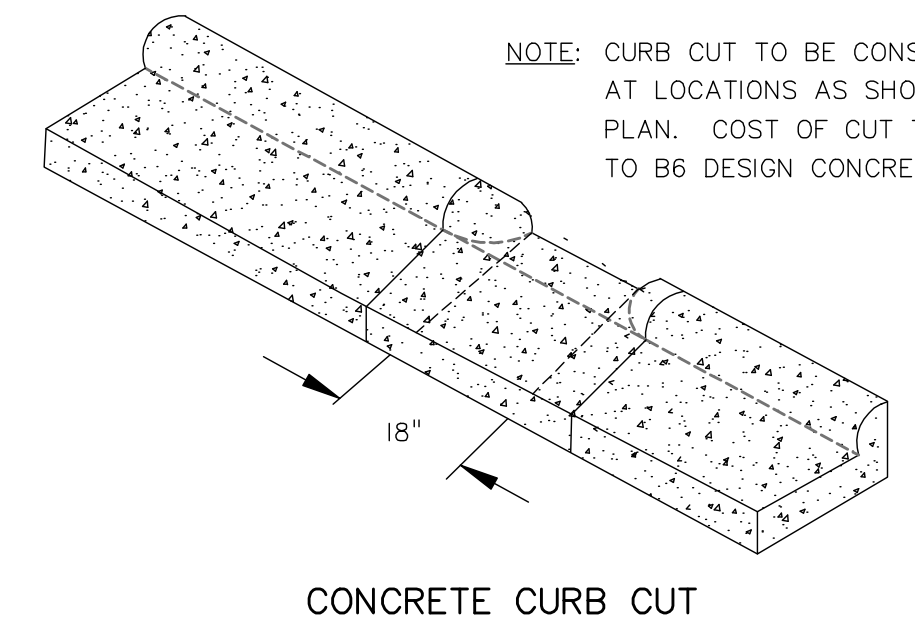

SILT FENCE—PREASSEMBLED
 (TO BE PLACED AS DIRECTED BY THE ENGINEER)
EROSION CONTROL SILT FENCE

ROCK CONSTRUCTION ENTRANCE

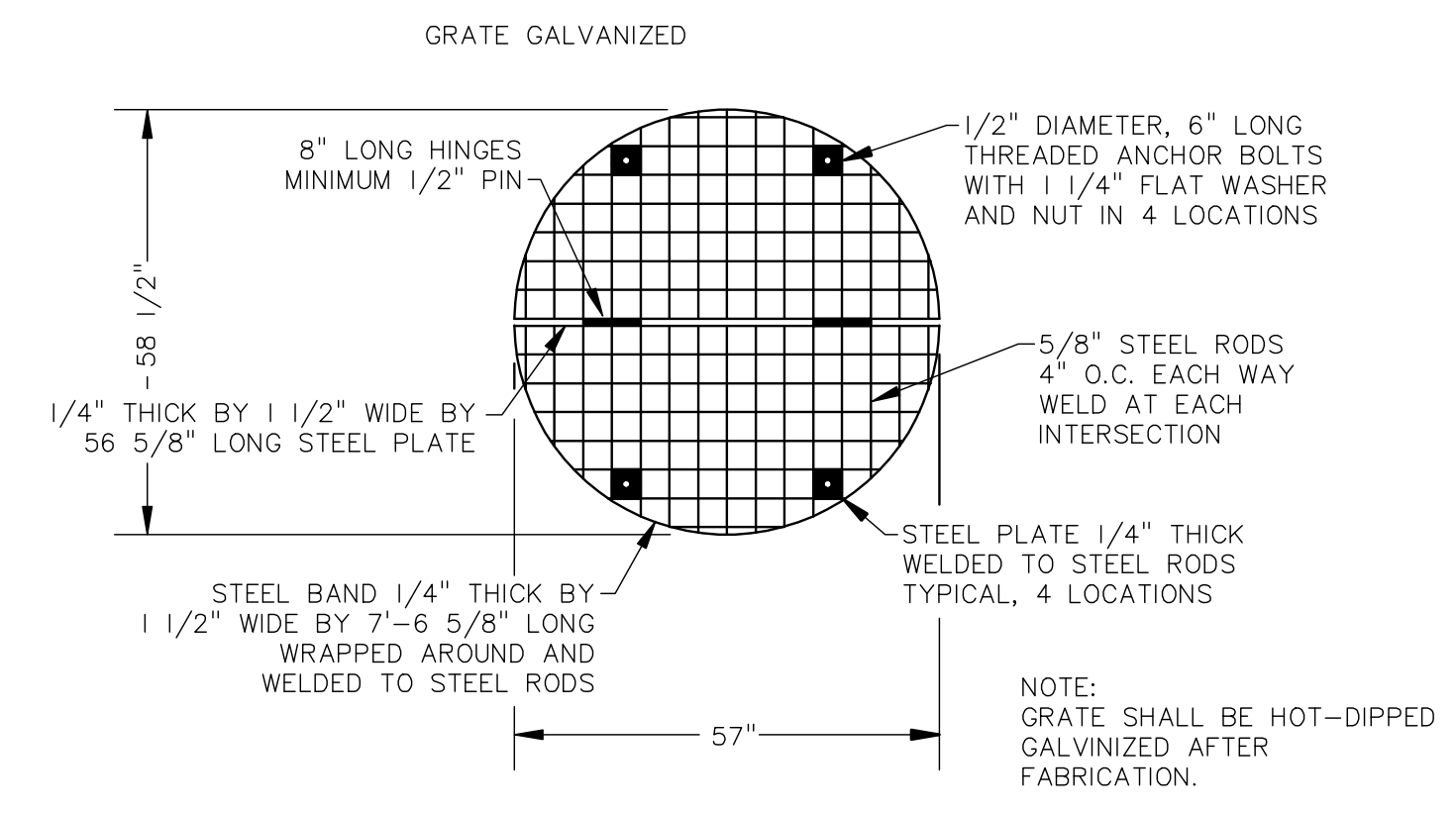

TOP VIEW

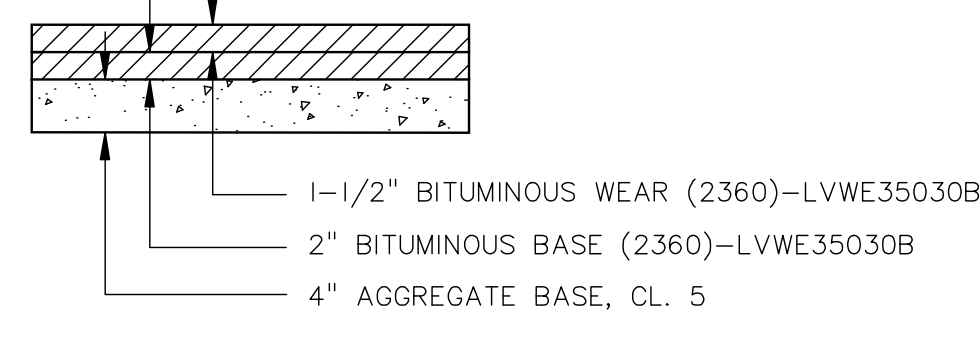

PARKING LOT SECTION

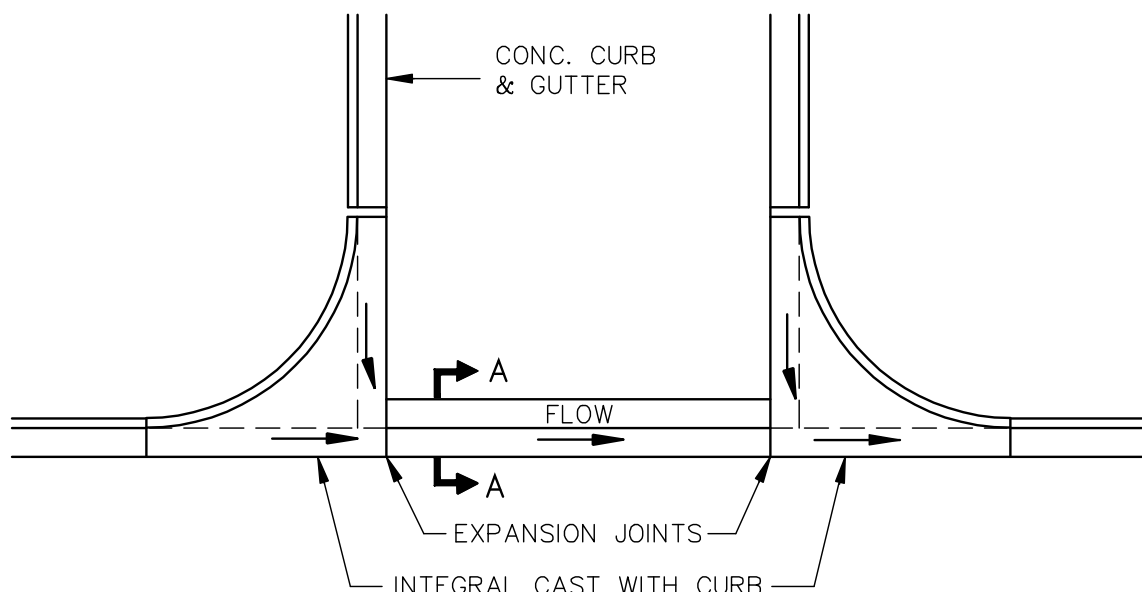

PLAN

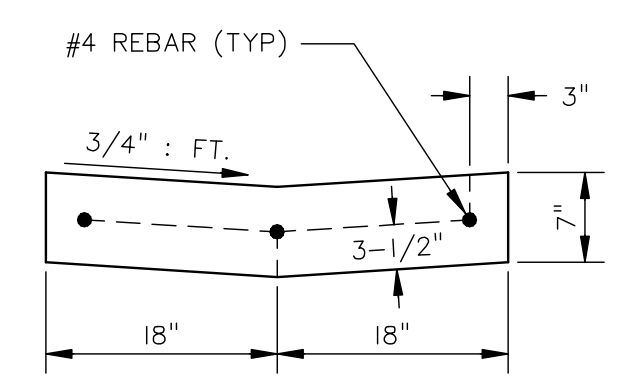

SECTION A-A

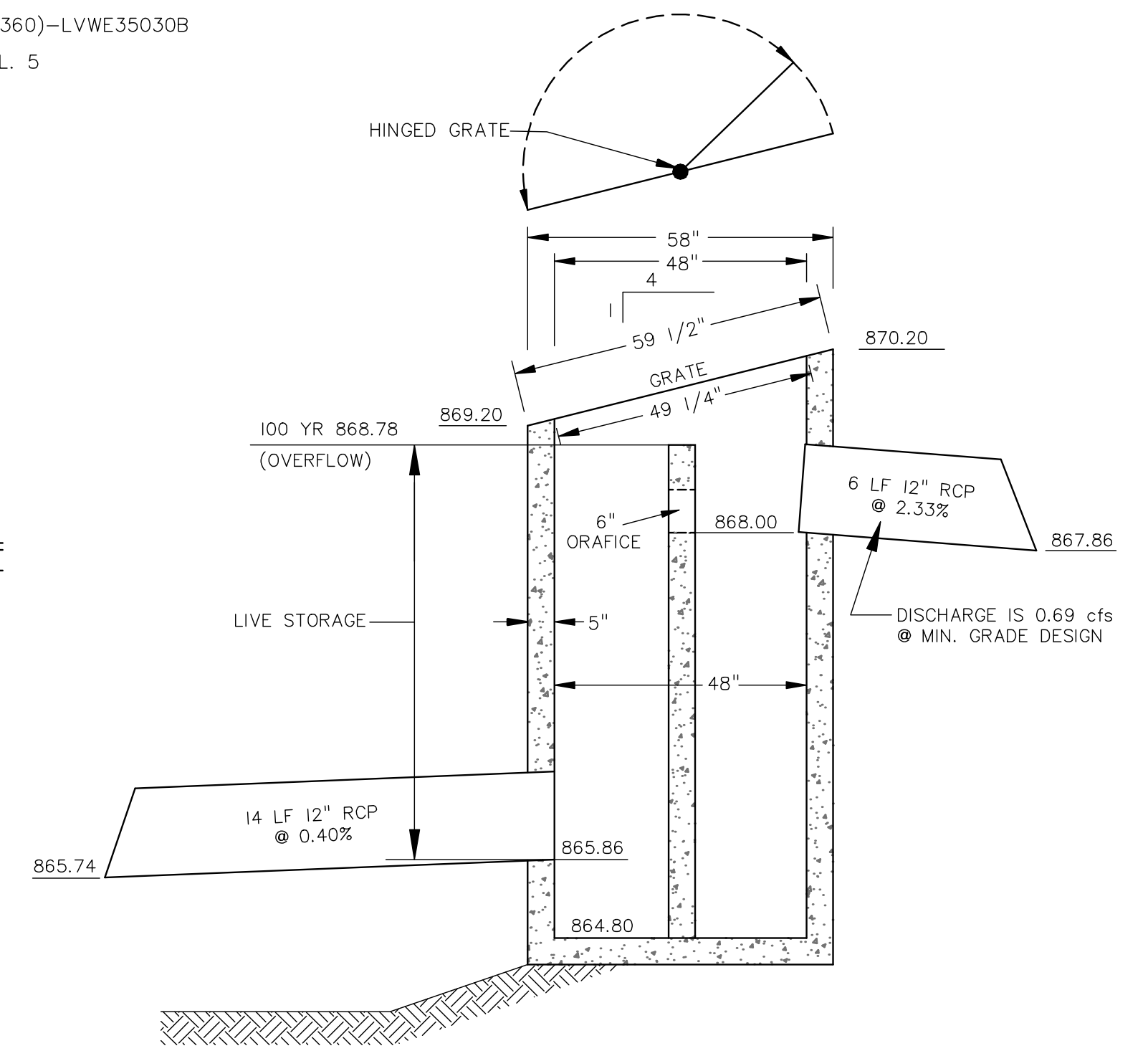

OUTLET CONTROL SKIMMER STRUCTURE
 NO SCALE

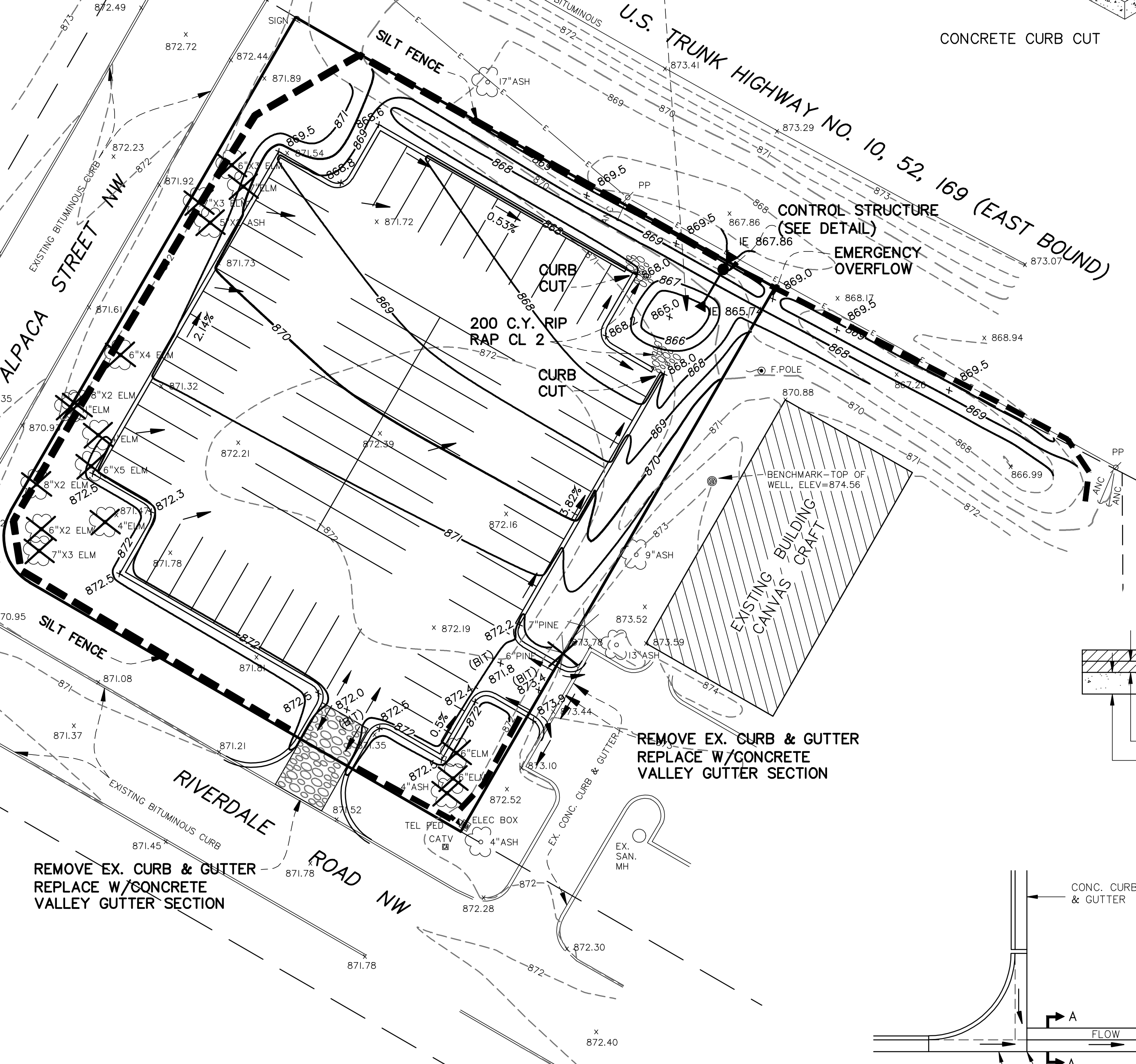

LEGEND

- SIGN □ DENOTES EXISTING SIGN
- Well W DENOTES EXISTING WELL
- TEL PED DENOTES EXISTING TELEPHONE PEDISTALL
- PP ○ DENOTES EXISTING POWER POLE
- ANC < DENOTES EXISTING GUY WIRE
- F.POLE ○ DENOTES EXISTING FLAG POLE
- ELEC BOX □ DENOTES EXISTING ELECTRIC TRANSFORMER BOX
- CATV □ DENOTES EXISTING CABLE TV BOX
- EX. SAN. MH ○ DENOTES EXISTING SANITARY MANHOLE
- 4" ASH ○ DENOTES EXISTING TREE
- 4" ASH X DENOTES EXISTING TREE TO BE REMOVED
- E — E — DENOTES EXISTING OVERHEAD ELECTRIC LINE
- 872- DENOTES EXISTING CONTOUR
- 872- DENOTES PROPOSED CONTOUR
- x 867.3 DENOTES EXISTING SPOT ELEVATION
- x 876.3 DENOTES PROPOSED SPOT ELEVATION
- DENOTES SILT FENCE
- DENOTES DIRECTION OF SURFACE DRAINAGE

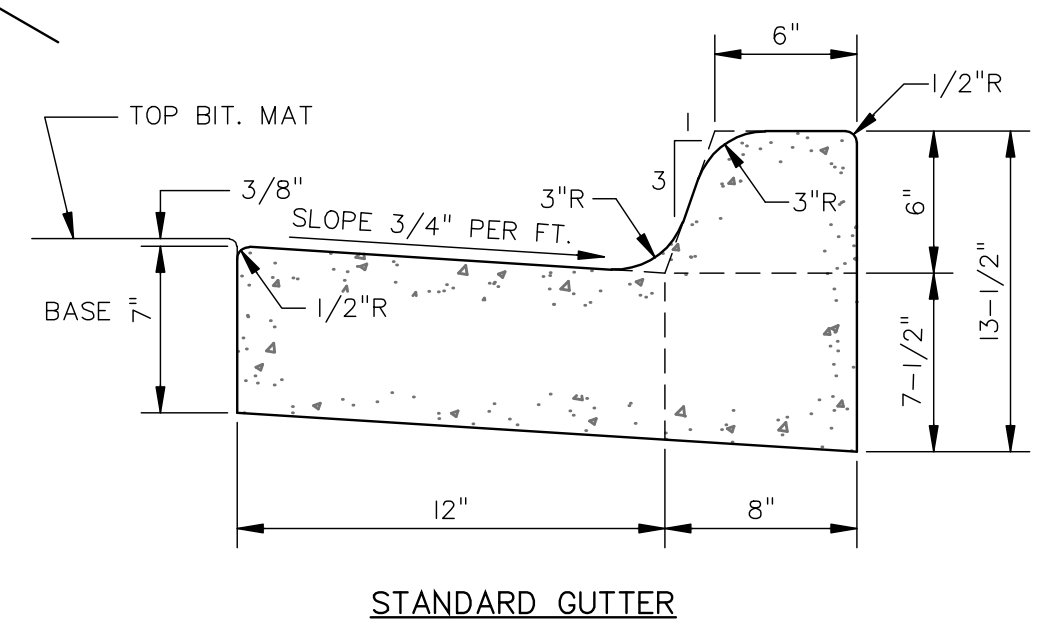

STANDARD GUTTER

"B" TYPE CONCRETE CURB & GUTTER

REV. NO.	DATE	DESCRIPTION

DATE: 9/4/2012
 DESIGN BY: RDA
 DRAWN BY: BJC
 CHECKED BY: RDA
 DWG: 7857-10FGRD
 TEXT: 7857.10-03
 FILE NO.: 7857.10-03

I hereby certify that this plan, specification, or report was prepared by me or under my direct supervision and that I am a duly Licensed Professional Engineer under the laws of the state of Minnesota.
 Signature: *Ross D. Abel*
 Ross D. Abel, PE
 Date: 9/12/2012 Lic. No. 16733

Oliver Surveying & Engineering, Inc.
 Land Surveying • Civil Engineering • Land Planning
 580 Dodge Ave. Elk River, Minnesota 55330
 (763) 441-2072 - fax (763) 441-5665
 www.oliver-se.com

LAKE REGION R.V.S.
 RAMSEY, MN
 PREPARED FOR:
EBERT CONSTRUCTION
 FINAL GRADING PLAN

SHEET NO. **2** OF **2**