PROPERTY PROFILE: CITY OF RAMSEY
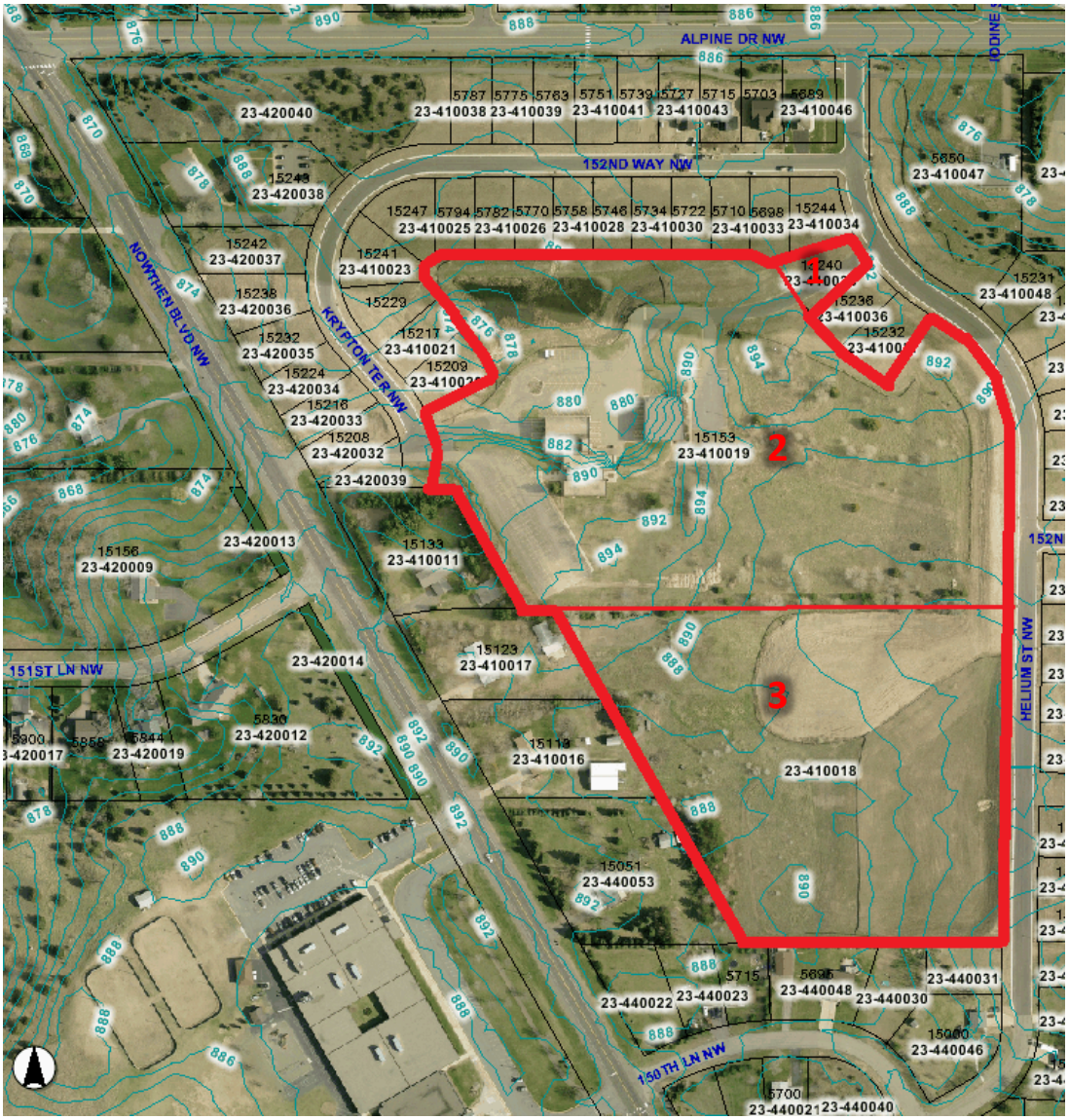
NUMBER: 06
ADDRESS: 15240 HELIUM ST NW, 15153 NOWTHEN BLVD NW, NA
PID: 233225410035, 233225410019, 233225410018 (Three separate parcels—listed from the top down).
LEGAL: Lots 4, 5, 21, Block 1, Meadow, Anoka County, Minnesota
ACRES: 20.86
VALUATION: $1,501,769
ZONING: Public/Quasi Public and PUD (Planned Unit Development)
MUSA: Yes
GIS IMAGE: