



USA Pole Barns Quotation Package

CONSULTING
Maestro
Estimating Software
For Barns, Garages & Pools

QUOTATION FOR:



Michael.Dahlberg@Minneapolismn.Gov
City, State, & Zip Not Provided
Customer Phone Not Provided

CONTACT:

Rich Williams
P.O. Box 883
Lima, OH 45802-883
877-691-2276

QUOTATION DATE: 12/28/2012
ESTIMATE NUMBER: 5617
CONSTRUCTION: Post Frame
DIMENSIONS: **48 X 64 X 16**

48 X 64 X 16

SPECIFICATIONS FOR 48' X 60' X 16' POST FRAME PACKAGE:

• MATERIAL PACKAGE

- Pre-Engineered Wood Trusses (4/12 Pitch, 4' O/C)
- 6 x 6 Treated MCA Eave Posts (8' O/C)
- 6 x 6 Treated MCA Gable Posts (8' O/C)
- 2 x 6 Treated Center Match Skirt Boards (2 Rows)
- 2 x 4 Wall Girts (24" O/C) and Roof Purlins (24" O/C)
- 2 x 12 Double Top Girt Truss Carrier
- Tan G-Rib Steel Siding
- Brown Steel Wainscot on All Four Sides
- Brown G-Rib Steel Roof
- One Concrete Pad per Post Hole

• DOORS & WINDOWS

- One 10X12 Overhead #2241 Ins. Std. Trk. w/o Opener
- One 12X14 Overhead #2241 Ins. Std. Trk. w/o Opener
- One 16X10 Overhead #2241 Ins. Std. Trk. w/o Opener
- One 3' 6 Panel Entry Door

• 12" OVERHANG ON ALL SIDES W/ SOLID STEEL SOFFIT

• FASTENERS

- 1 In Neoprene Siding Screws 250 Cnt. for Steel Wall Panel
- 1 1/2 In Neoprene Siding Screws 250 Cnt. for Steel Roof Panel
- 4 In. Galv. Pole Barn Nails for Truss Carrier
- 16 Galv. Spirals for Skirt Board
- Galvanized Steel Framing Nails

• DETAILED BUILDING PLANS

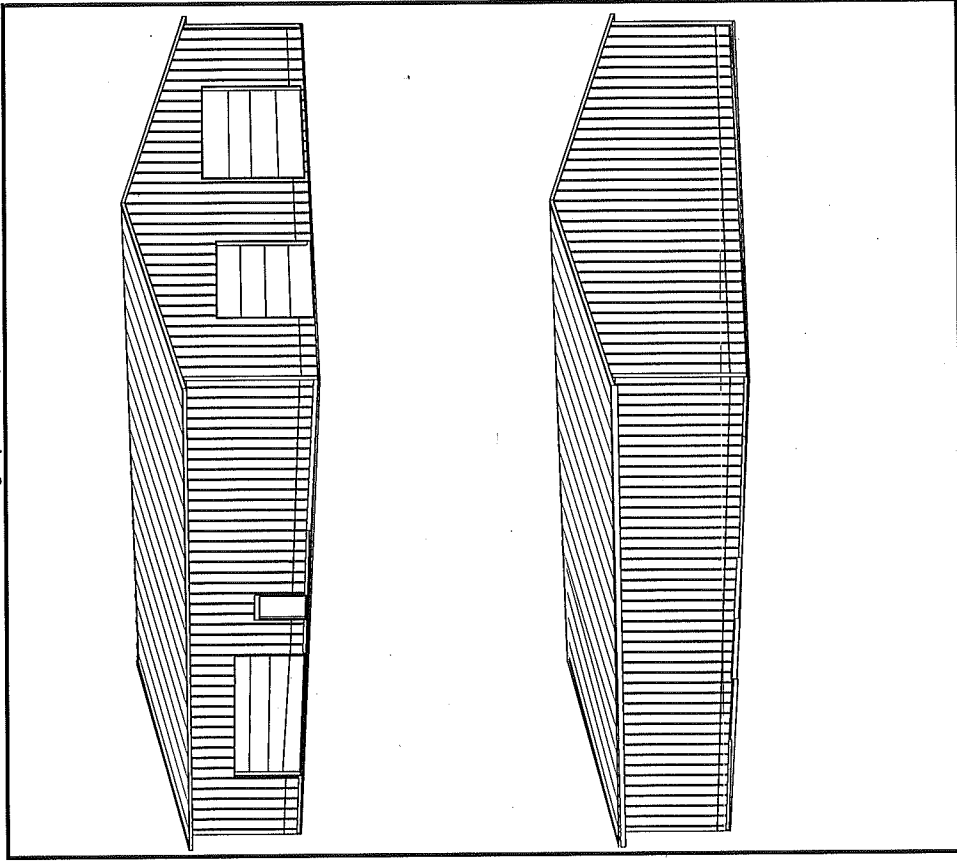

Subtotal

\$20,536.12

Tax

\$0.00

GRAND TOTAL

\$20,536.12

Prices are good for 30 days, until 1/27/2013