

Filename: CULLINAN RIGGING_ADDITION\CULLINAN RIGGING ADDITION-A1

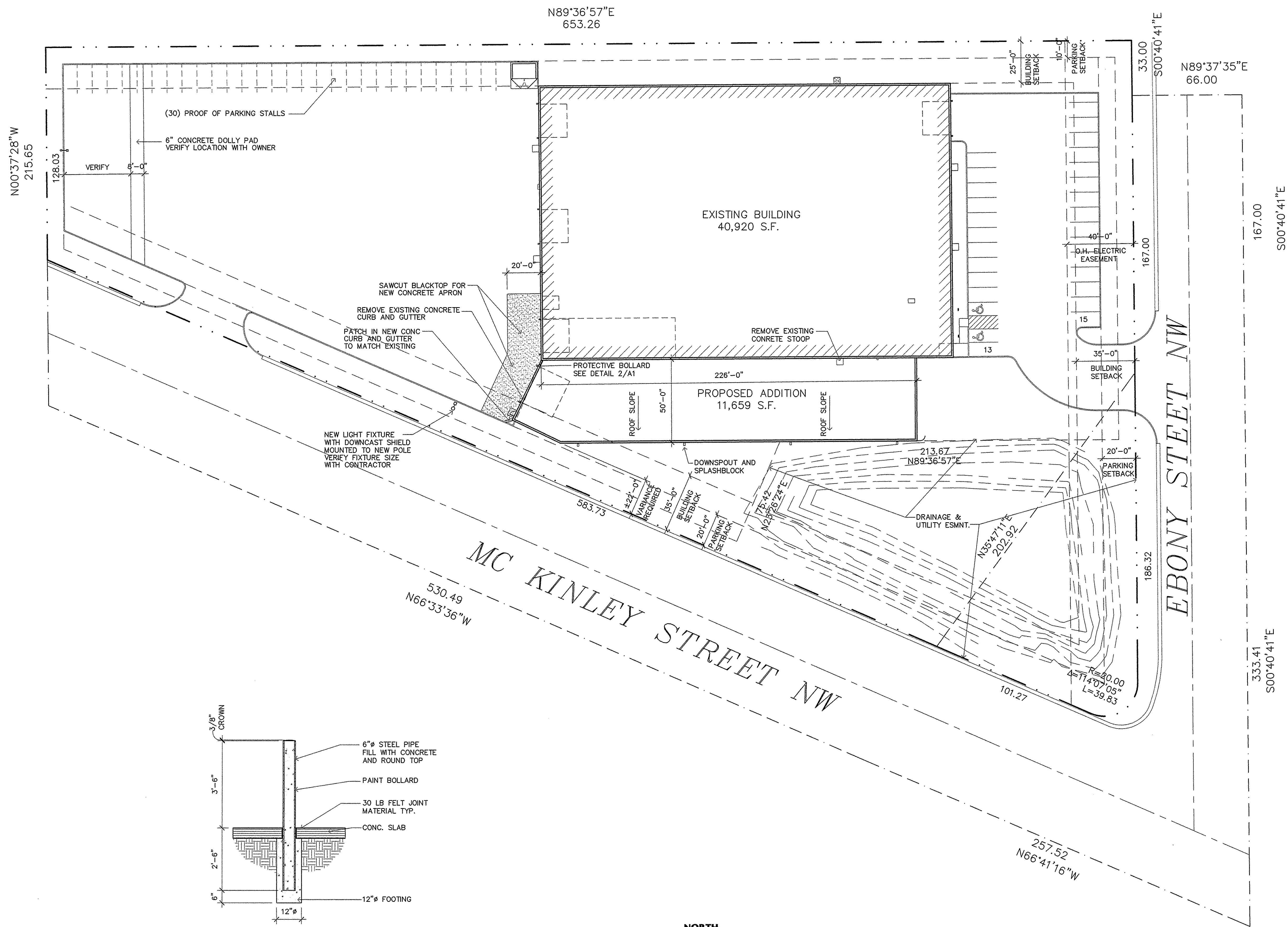

2 CONCRETE BOLLARD
SCALE: 1/2" = 1'-0"

1 SITE PLAN
SCALE: 1" = 30'-0"

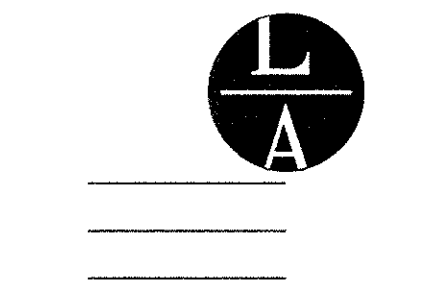

LAMPERT ARCHITECTS

420 Summit Avenue
St. Paul, MN 55102
Phone: 763.755.1211 Fax: 763.757.2849
lampert@lampert-arch.com

ARCHITECT CERTIFICATION:
I HEREBY CERTIFY THAT THIS PLAN, SPECIFICATION OR REPORT WAS PREPARED BY ME OR UNDER MY DIRECT SUPERVISION AND THAT I AM A DULY LICENSED ARCHITECT UNDER THE LAWS OF THE STATE OF MINNESOTA.

Signature: *Leonard Lampert*
PRINT NAME: LEONARD LAMPERT
LICENSE NO.: 13669
LICENSE NO.: 8/11/13
DATE:

Sharp & Associates, LLC

SA
10907 93rd Ave N
Maple Grove, MN 55369
Ph (763) 425-2002
Fax (763) 425-6428

CULLINAN RIGGING
6815 McKinley St NW, Ramsey, MN

Copyright 2013
Leonard Lampert Architects, P.A.
Project Designer: JAMES B
Drawn By: JRB
Checked By: LL

Revisions	
5/2/13	PRELIMINARY
6/6/13	FINAL REVIEW
6/11/13	ISSUE FOR PERMIT

SITE PLAN

Sheet Number

A1

Project No. 130425-2