

Filename: CULLINAN RIGGING\ADDITION\CULLINAN RIGGING ADDITION-A3

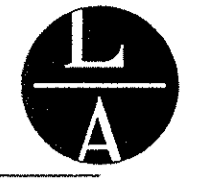
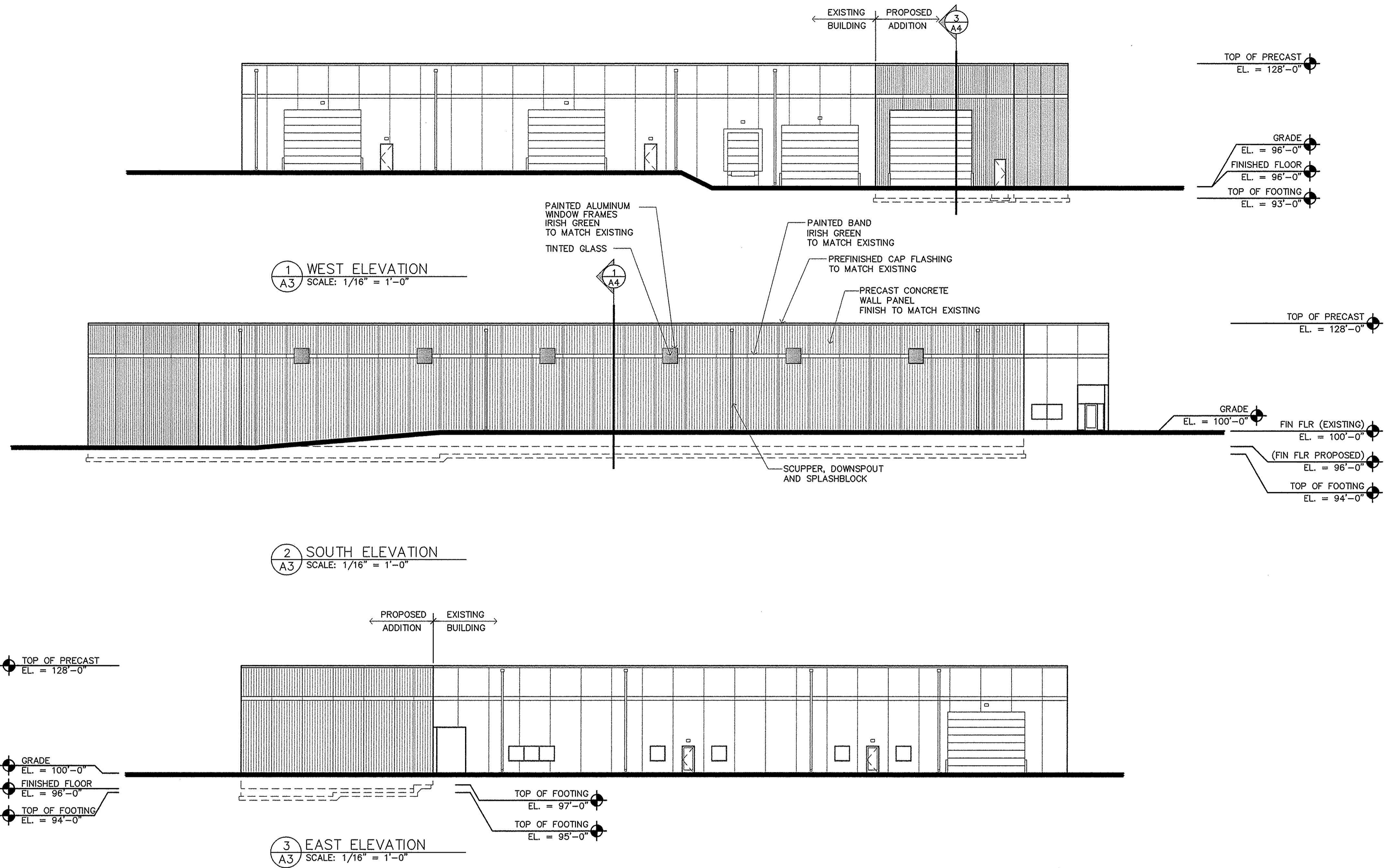

**LAMPERT ARCHITECTS**

420 Summit Avenue  
St. Paul, MN 55102  
Phone: 763.755.1211 Fax: 763.757.2849  
lampert@lampert-arch.com

ARCHITECT CERTIFICATION:  
I HEREBY CERTIFY THAT THIS PLAN, SPECIFICATION OR REPORT WAS PREPARED BY ME OR UNDER MY DIRECT SUPERVISION AND THAT I AM A DULY LICENSED ARCHITECT UNDER THE LAWS OF THE STATE OF MINNESOTA.

*Leonard Lampert*  
SIGNATURE  
**LEONARD LAMPERT**  
PRINT NAME  
13669  
LICENSE NO.  
6/11/13  
DATE

Sharp & Associates, LLC

**SA**  
10907 93rd Ave N  
Maple Grove, MN 55369  
Ph (763) 425-2002  
Fax (763) 425-6428

**CULLINAN RIGGING**  
6815 McKinley St NW, Ramsey, MN

Copyright 2013  
Leonard Lampert Architects, P.A.

Project Designer: JAMES B

Drawn By: JRB

Checked By: LL

Revisions

5/2/13	PRELIMINARY
6/6/13	FINAL REVIEW
6/11/13	ISSUE FOR PERMIT

**BUILDING ELEVATIONS**

Sheet Number

**A3**

Project No. 130425-2