

OFFICIAL PLAT

REGISTERED LAND SURVEY NO. 151

ANOKA COUNTY, MINNESOTA

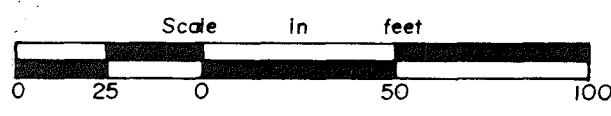
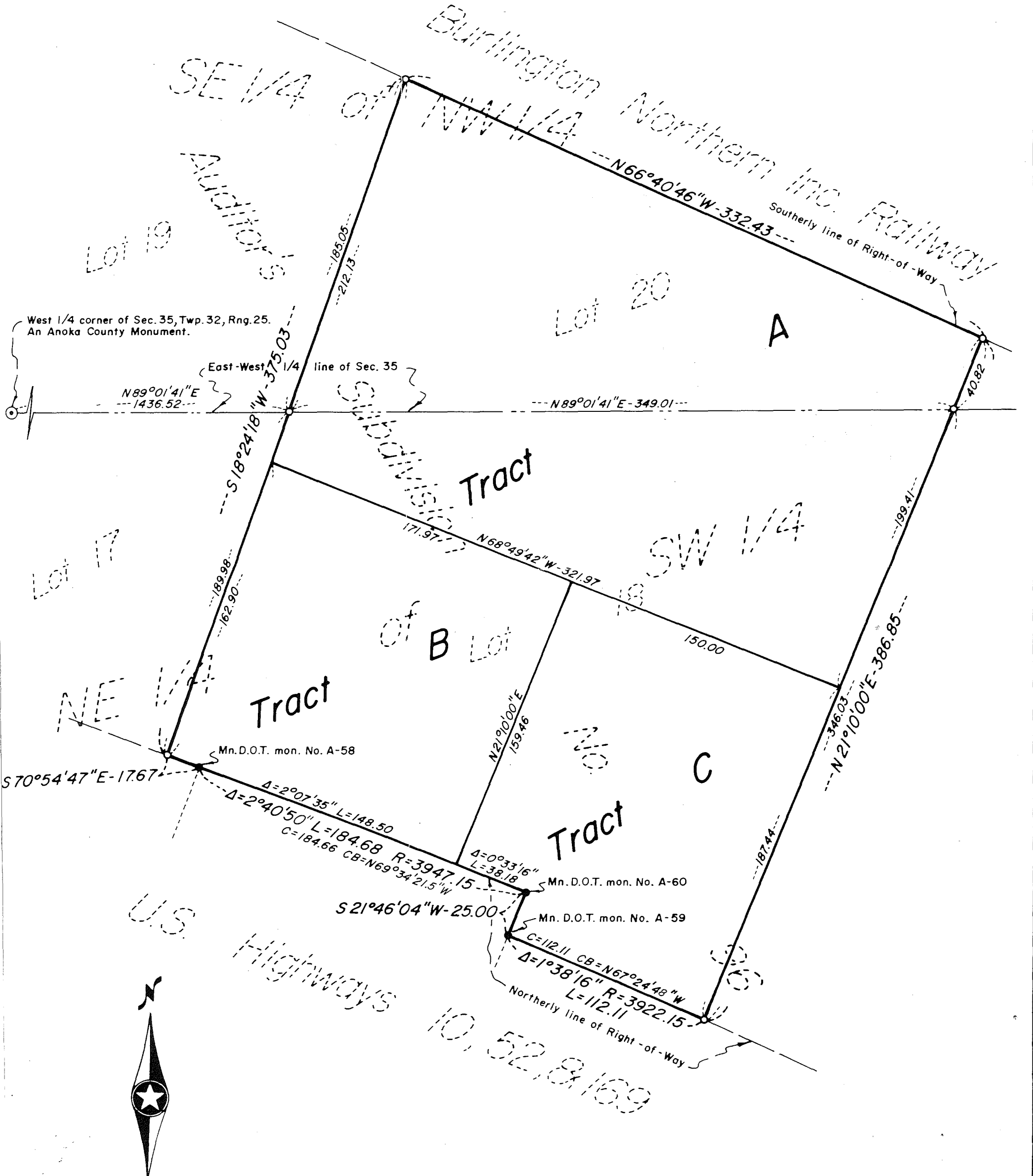

Scale: 1 inch = 50 feet

For the purpose of this survey the East-West 1/4 line of Sec. 35 is assumed to bear North 89°01'41" East.

Denotes iron pipe set with a plastic plug stamped R.L.S. 8194.

JOHN OLIVER & ASSOC. INC.

LAND SURVEYORS

Elk River, Minn.