

**LIST OF PARCEL OWNERS AND ADDRESSES**

1. NATIONAL GROWTH LLC, NO ADDRESS ASSIGNED
2. ARNIE R BILLMARK, 14700 ARMSTRONG BLVD NW
3. NORDVIK INDUSTRIES, 8020 147TH AVE NW
4. DIVERSIFIED PAVING INC., 8019 146TH AVE NW
5. CITY OF RAMSEY HRA, NO ADDRESS ASSIGNED
6. CITY OF RAMSEY HRA, 8022 147TH AVE NW
7. WISER CHOICE LIQUOR, 14590 ARMSTRONG BLVD NW
8. CITY OF RAMSEY, 14550 ARMSTRONG BLVD NW
9. PETER CHALICH, 8100 146TH AVE NW
10. BNSF RR
11. ABERLE HOLDINGS INC, 8175 RIVERDALE DR NW
12. ABERLE HOLDINGS INC, 8151 RIVERDALE DR NW
13. ABERLE HOLDINGS INC, 8101 RIVERDALE DR NW
14. RAMSEY-ARBOR PROPERTIES LLC, 8075 RIVERDALE DR NW
15. BONNIE SANTARSIERO, NO ASSIGNED ADDRESS
16. JOSEPH H NATHE, 8380 HWY 10 NW
17. KASHI ASSOCIATES LLC, 8170 RIVERDALE DR NW
18. KASHI ASSOCIATES LLC, 8150 RIVERDALE DR NW
19. RODNEY & SANDRA PEARSON, 8149 144TH AVE NW
20. KANG SHIN CHUL ETAL, 8133 144TH AVE NW
21. KASHI ASSOCIATES LLC, 8100 RIVERDALE DR NW
22. KASHI ASSOCIATES LLC, 8070 RIVERDALE DR NW
23. KASHI ASSOCIATES LLC, 8070 RIVERDALE DR NW
24. HOPE FELLOWSHIP OF RAMSEY INC, NO ADDRESS ASSIGNED
25. ANOKA COUNTY, NO ADDRESS ASSIGNED
26. 2-OI LLC, 7550 HWY 10 NW
27. CITY OF RAMSEY, NO ADDRESS ASSIGNED

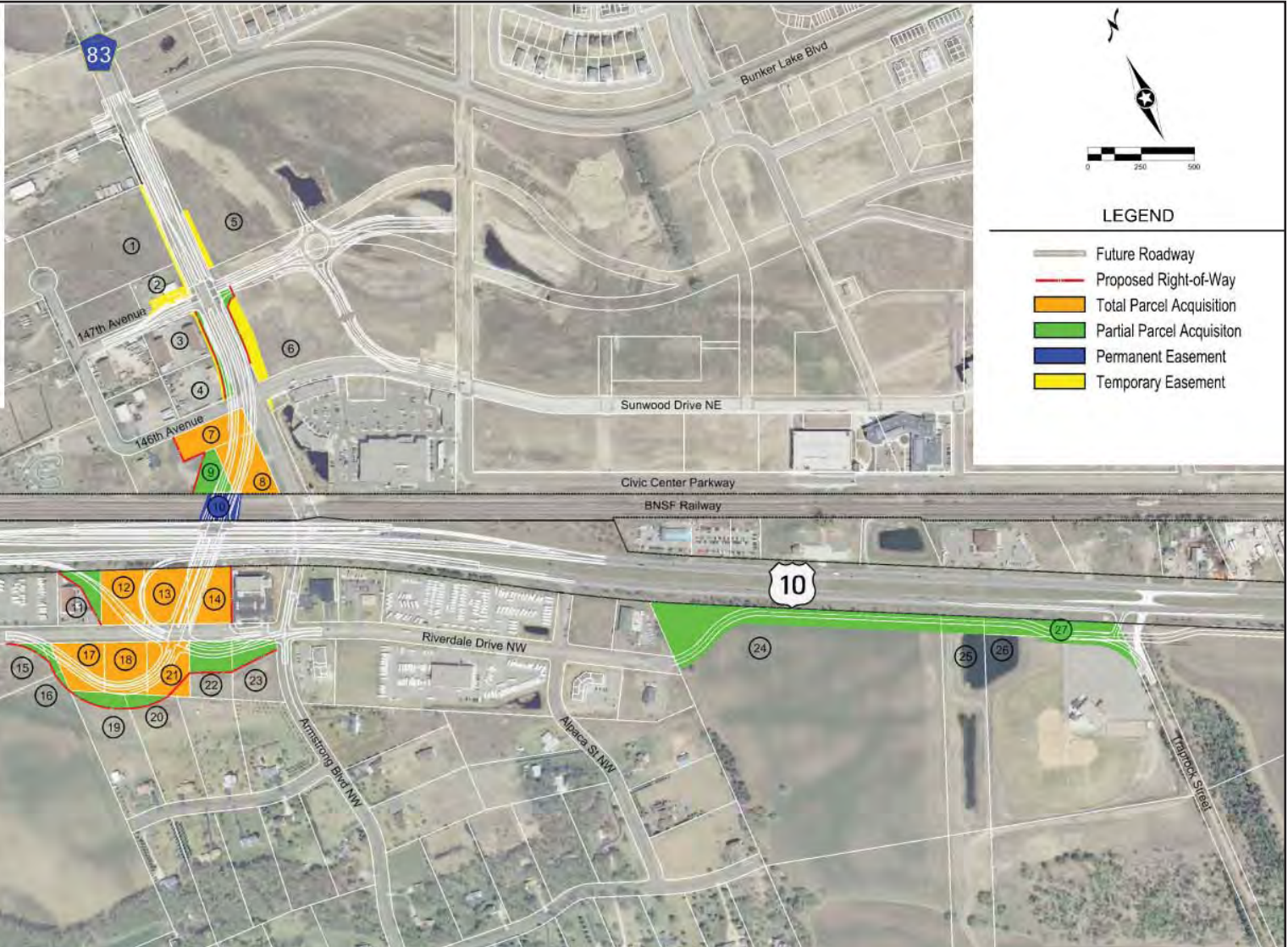

**FIGURE 27: Right of Way Impacts**

US 10 at CSAH 83 in the City of Ramsey, Anoka County, MN

