



Studio 55 Architects, LLP
 10700 Highway 55, suite 317
 Plymouth, MN 55441
 763.544.8370
 studio55architects.com

ELMCREST PARK COMMUNITY BUILDING

RAMSEY, MINNESOTA

No.	Date	Revision

I hereby certify that this plan, specification, or report was prepared by me or under my direct supervision, and that I am a duly Licensed Architect under the laws of the State of Minnesota.

Printed Name: _____
 Signature: _____
 Date: _____ License #: _____

Project: 13-0110-01
 Date: 8/27/13
 Drawn by: _____
 Checked by: _____
 Drawing Number: **A-2**

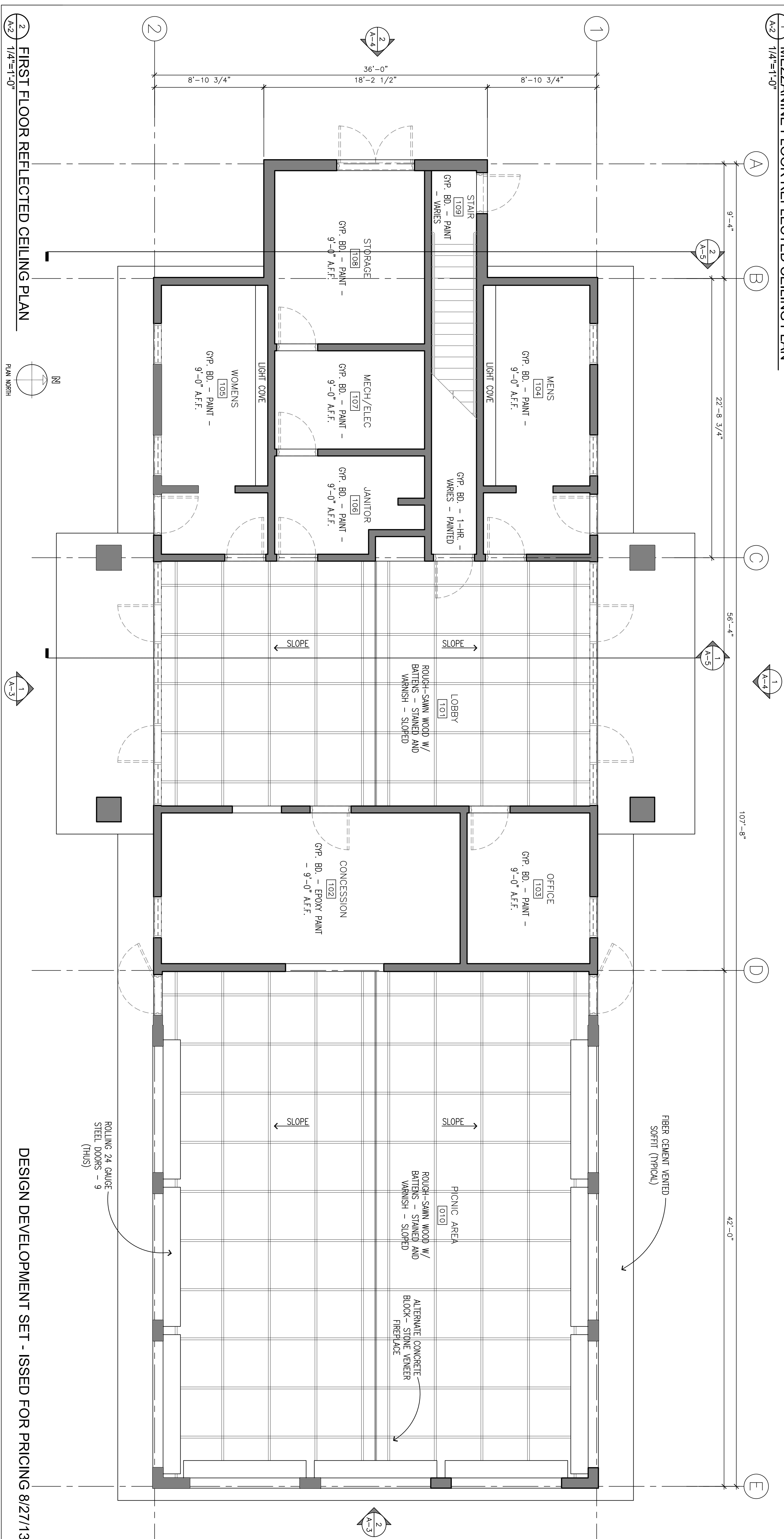
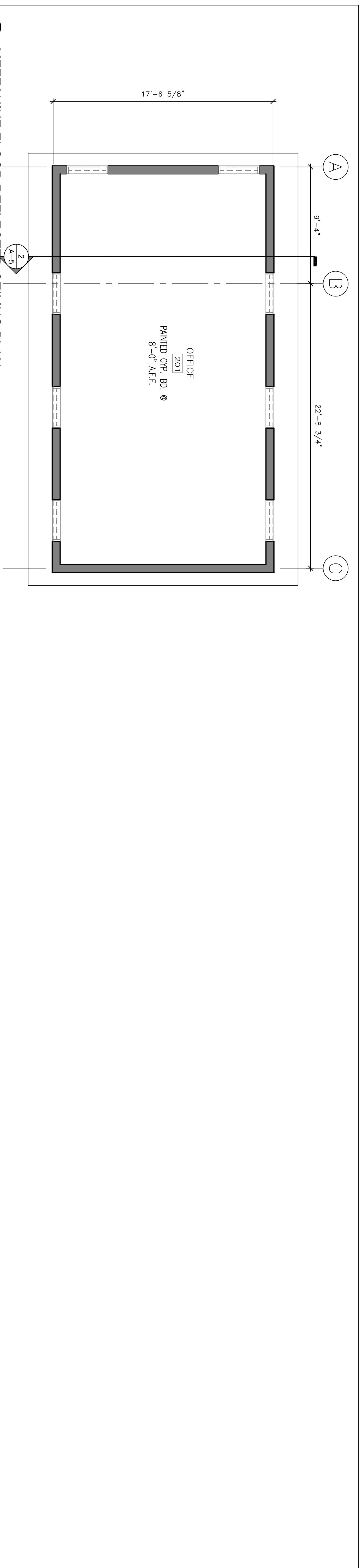

1 MEZZANINE FLOOR REFLECTED CEILING PLAN
 1/4"=1'-0"

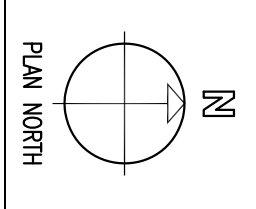

2 FIRST FLOOR REFLECTED CEILING PLAN
 1/4"=1'-0"

DESIGN DEVELOPMENT SET - ISSUED FOR PRICING 8/27/13