



Studio 55 Architects, LLP
 10700 Highway 55, suite 317
 Plymouth, MN 55441
 763.544.8370
 studio55architects.com

ELMCREST PARK COMMUNITY BUILDING

RAMSEY, MINNESOTA

No. Date Revision

I hereby certify that this plan, specification, or report was prepared by me or under my direct supervision, and that I am a duly Licensed Architect under the laws of the State of Minnesota.

Printed Name: _____

Signature: _____

Date: _____ License #: _____

Project: 13-0110-01

Date: 8/27/13

Drawn by: _____

Checked by: _____

Drawing Number

A-5

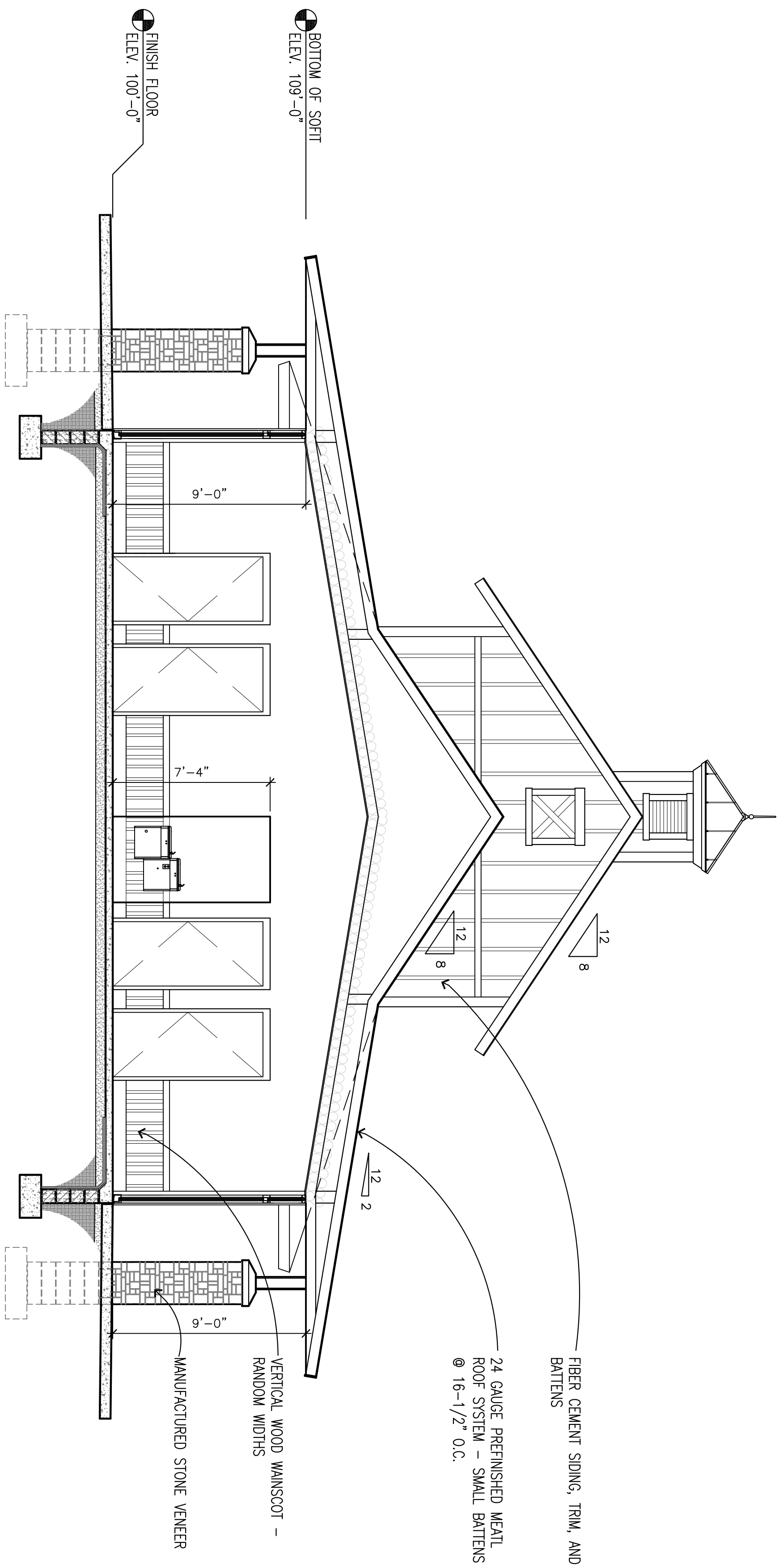

1 BUILDING SECTION
 A-5 1/4"=1'-0"

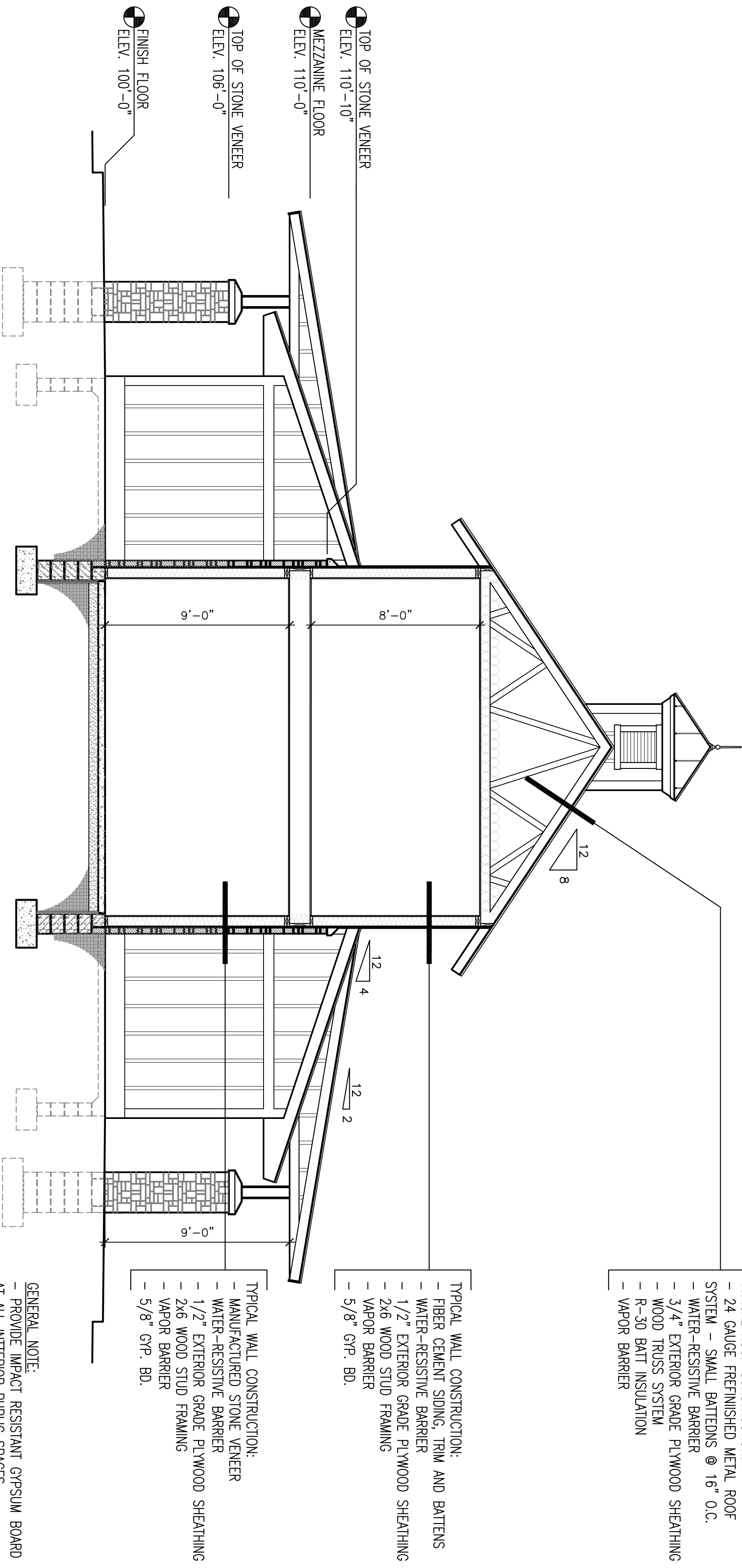

- TYPICAL ROOF CONSTRUCTION:
- 24 GAUGE PREFINISHED METAL ROOF SYSTEM - SMALL BATTENS @ 16" O.C.
 - WATER-RESISTIVE BARRIER
 - 3/4" EXTERIOR GRADE PLYWOOD SHEATHING
 - WOOD TRUSS SYSTEM
 - R-30 BATT INSULATION
 - VAPOR BARRIER

- TYPICAL WALL CONSTRUCTION:
- FIBER CEMENT SIDING, TRIM AND BATTENS
 - WATER-RESISTIVE BARRIER
 - 1/2" EXTERIOR GRADE PLYWOOD SHEATHING
 - 2x6 WOOD STUD FRAMING
 - VAPOR BARRIER
 - 5/8" GYP. BD.

- TYPICAL WALL CONSTRUCTION:
- MANUFACTURED STONE VENEER
 - WATER-RESISTIVE BARRIER
 - 1/2" EXTERIOR GRADE PLYWOOD SHEATHING
 - 2x6 WOOD STUD FRAMING
 - VAPOR BARRIER
 - 5/8" GYP. BD.

- GENERAL NOTE:
- PROVIDE IMPACT RESISTANT GYPSUM BOARD AT ALL INTERIOR PUBLIC SPACES
 - PROVIDE MOISTURE RESISTANT SHEATHING AT ALL PLUMBING WALLS AND RESTROOMS

2 BUILDING SECTION
 A-5 1/4"=1'-0"

DESIGN DEVELOPMENT SET - ISSUED FOR PRICING 8/27/13