

- FLOOR PLAN NOTES**
- VERIFY WITH OWNER FOR REQUIRED WALL BONDING/BLOCKING
 - VERIFY WITH OWNER FOR PAINT COLORS AND LOCATIONS
 - ALL WORK MUST BE PERFORMED TO INDUSTRY STANDARDS
 - ALL EXPOSED SURFACES TO BE PREPARED TO RECEIVE NEW FINISHES
 - THE CONTRACTOR SHALL VERIFY ALL CONDITIONS AND DIMENSIONS WITHIN THE CONTRACT LIMITS AND NOTIFY THE ARCHITECT IMMEDIATELY IN WRITING OF ANY DISCREPANCIES OR CONDITIONS ON THESE NOT COVERED BY FIELD CONDITIONS OR THESE NOT COVERED
 - ALL WORK SHALL BE IN COMPLIANCE WITH FEDERAL, STATE AND LOCAL CODES
 - ALL WORK SHALL CONFORM TO THE LATEST ADOPTED ISSUES OF ALL CODES AND REGULATIONS
 - CONTRACTOR SHALL PROVIDE FIRE EXTINGUISHERS AS REQUIRED BY THE FIRE DEPARTMENT
 - ALL PLUMBING, MECHANICAL, AND ELECTRICAL DESIGN IS BIDDER RESPONSIBLE AND NOT THE RESPONSIBILITY OF THE ARCHITECT
 - FLAME SPREAD AND SMOKE DEVELOPMENT REQUIREMENTS SHALL BE MET ON ALL INTERIOR FINISHES PER 2006 INTERNATIONAL BUILDING CODE TABLE 603.5

- FLOOR PLAN KEYED NOTES**
- 1 TWO STATION WALL MOUNTED WATER COOLERS BARRIER-FREE ACCESS - PROVIDE FINISH HIGH CERAMIC TILE ON PERIMETER WALLS
 - 2 24" X 24" MOP SINK - PROVIDE F.R.P. SURROUND - 2 SIDES
 - 3 JANITOR SINK - PROVIDE F.R.P. SURROUND
 - 4 WALL MOUNTED STAINLESS STEEL HAND-WASH SINK
 - 5 STAINLESS STEEL COUNTERTOPS
 - 6 DASHED LINE INDICATES 24 GAUGE STEEL CONCRETE DOOR (8 THUS) - REFER TO DOOR SCHEDULE
 - 7 CONCRETE BLOCK-STONE VENEER FIREPLACE - REFER TO 2/A-3 AND 3/A-4
 - 8 DASHED LINE INDICATES INSULATED OIL COUNTER HEIGHT DOOR - REFER TO DOOR SCHEDULE
 - 9 3'-0" HIGH WALL AT STAIR OPENING - REFER TO 1/A-6
 - 10 3 COMPARTMENT STAINLESS STEEL SINK
 - 11 IN FLOOR 30 GALLON GREASE TRAP
 - 12 HAND TOWEL DISPENSER
 - 13 F.R.P. TO 8'-0" A.F.F.
 - 14 STAINLESS STEEL SILL
 - 15 HOSE BIB
 - 16 FIRE EXTINGUISHER
 - 17 AIR CONDITIONING UNIT LOCATION
 - 18 8" X 8" ACCESS PANEL - SILL @ 1'-0" A.F.F. WHERE REQUIRED
 - 19 CONTROL JOINT IN CONCRETE SLAB - TYPICAL FLOOR DRAIN
 - 20 FIRE EXTINGUISHER AND RECESSED CABINET
 - 21

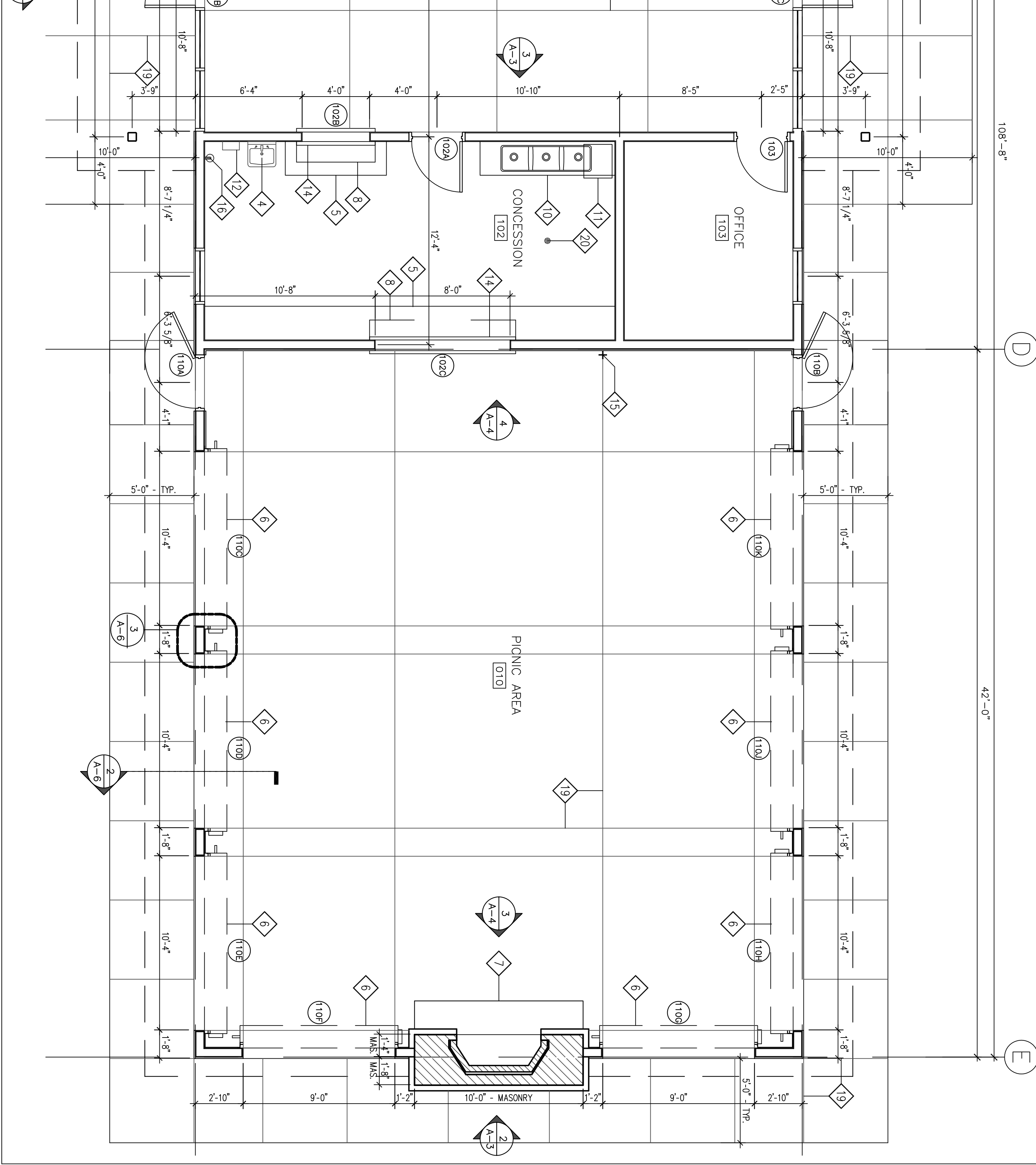
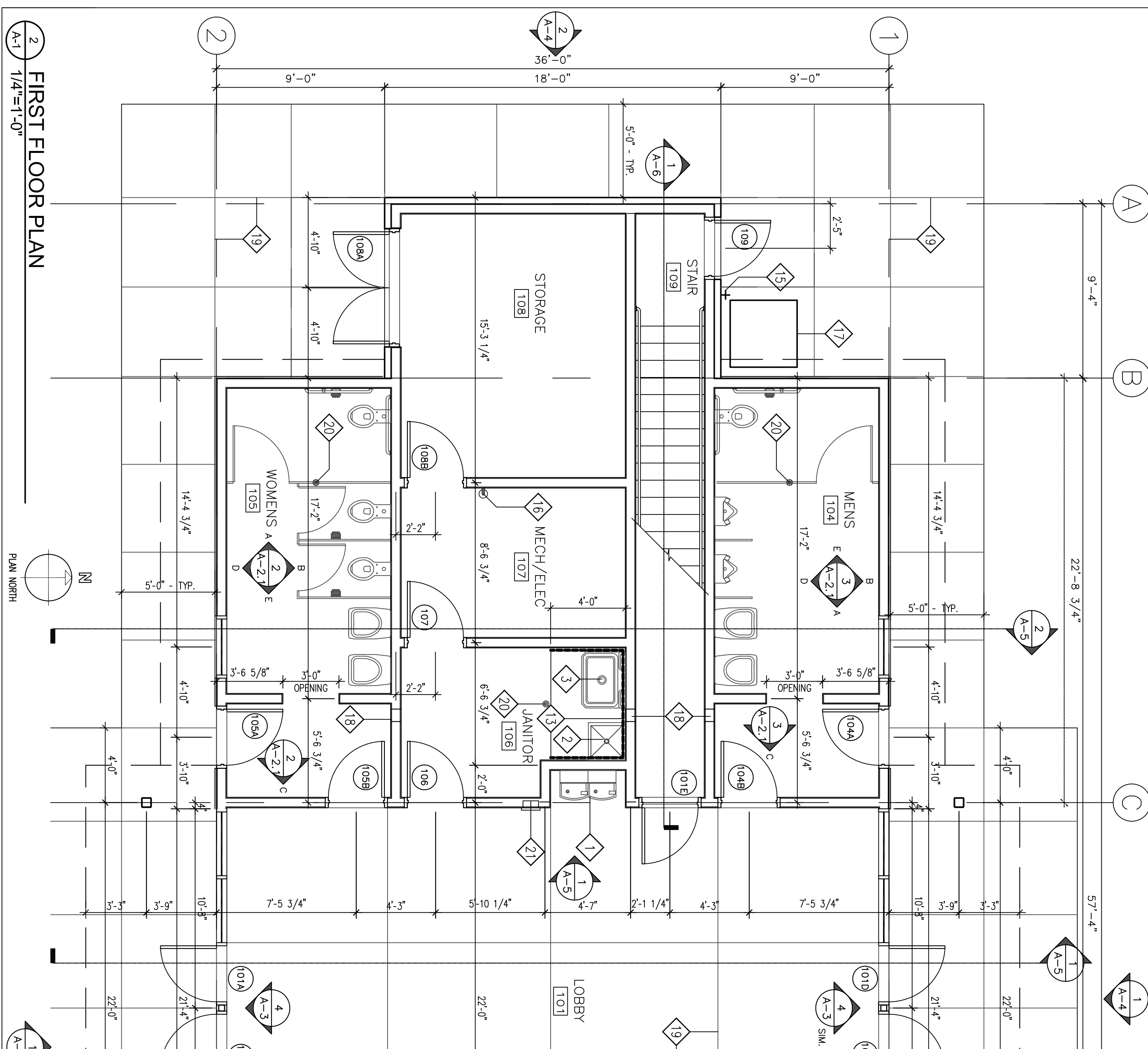

No.	Date	Revision

Signature: _____
 Date: 10/25/13 License #: 29592
 Project: 13-0110-01
 Date: 10/25/13
 Drawn by: B.J.R.
 Checked by: B.P.B.
 Drawing Number: A-1

ELMCREST PARK COMMUNITY BUILDING
 RAMSEY, MINNESOTA

Studio 55 Architects, LLP
 10700 Highway 55, suite 317
 Plymouth, MN 55441
 763.544.8370
 studio55architects.com