

COR TWO NORTHSTAR

CITY OF RAMSEY
COUNTY OF ANOKA
SEC. 28, TWP. 32, RNG. 25

KNOW ALL PERSONS BY THESE PRESENTS: That Northstar Marketplace Station, LLC, a Delaware Limited Liability Company, owner of the following described property:

LOT 1 AND 2, BLOCK 1, RAMSEY TOWN CENTER 3RD ADDITION, ANOKA COUNTY, MINNESOTA

AND

OUTLOT A, RAMSEY TOWN CENTER 3RD ADDITION, ANOKA COUNTY, MINNESOTA

AND

THAT PART OF THE SOUTH ONE HALF OF VACATED SUNWOOD DRIVE LYING EAST OF THE EASTERLY RIGHT-OF-WAY LINE OF COUNTY STATE AID HIGHWAY NO. 83, ALSO KNOWN AS ARMSTRONG BOULEVARD, AS SHOWN ON ANOKA COUNTY HIGHWAY RIGHT-OF-WAY PLAT NO. 33 AND LYING WEST OF THE WESTERLY RIGHT-OF-WAY LINE OF ZEOLITE ST. NW AS DEDICATED IN THE PLAT OF RAMSEY TOWN CENTER ADDITION.

AND

OUTLOT B AND OUTLOT C, COR TWO, ANOKA COUNTY, MINNESOTA

Has caused the same to be surveyed and platted as COR TWO NORTHSTAR and does hereby dedicate to the public for public use the drainage and utility easements as shown by this plat. Also dedicating to the County of Anoka the right of access onto County State Aid Highway No. 83 as shown on this plat.

In witness whereof said Northstar Marketplace Station, LLC, a Delaware Limited Liability Company, has caused these presents to be signed by its proper officers this _____ day of _____, 20____.

NORTHSTAR MARKETPLACE STATION, LLC

Name Title

STATE OF _____
COUNTY OF _____

This instrument was acknowledged before me this _____ day of _____, 20____
by _____, its _____ of Northstar Marketplace Station, LLC, a Delaware Limited Liability Company.

Notary Public, _____ County, _____
My Commission Expires _____

I Scott C. Trosen do hereby certify that this plat was prepared by me or under my direct supervision; that I am a duly Licensed Land Surveyor in the State of Minnesota; that this plat is a correct representation of the boundary survey; that all mathematical data and labels are correctly designated on this plat; that all monuments depicted on this plat have been, or will be correctly set within one year; that all water boundaries and wet lands, as defined in Minnesota Statutes, Section 505.01, Subd. 3, as of the date of this certificate are shown and labeled on this plat; and all public ways are shown and labeled on this plat.

Dated this _____ day of _____, 20____.

Scott C. Trosen
Licensed Land Surveyor
Minnesota License No. 47465

STATE OF MINNESOTA
COUNTY OF HENNEPIN

This instrument was acknowledged before me this _____ day of _____, 20____ by Scott C. Trosen.

Notary Public, _____ County, _____
My Commission Expires _____

CITY COUNCIL, CITY OF RAMSEY, MINNESOTA

This plat of COR TWO NORTHSTAR was approved and accepted by the City Council of the City of Ramsey, Minnesota at a regular meeting thereof held this _____ day of _____, 20____, and said plat is in compliance with the provisions of Minnesota Statutes, Section 505.03, Subd. 2.

CITY COUNCIL, CITY OF RAMSEY, MINNESOTA

Sarah Strommen, Mayor Jo Ann M. Thieling, City Clerk

COUNTY SURVEYOR

I hereby certify that in accordance with Minnesota Statutes, Section 505.021, Subd. 11, this plat has been reviewed and approved this _____ day of _____, 20____.

Larry D. Hoiium, Anoka County Surveyor

COR TWO NORTHSTAR

CITY OF RAMSEY
 COUNTY OF ANOKA
 SEC. 28, TWP. 32, RNG. 25

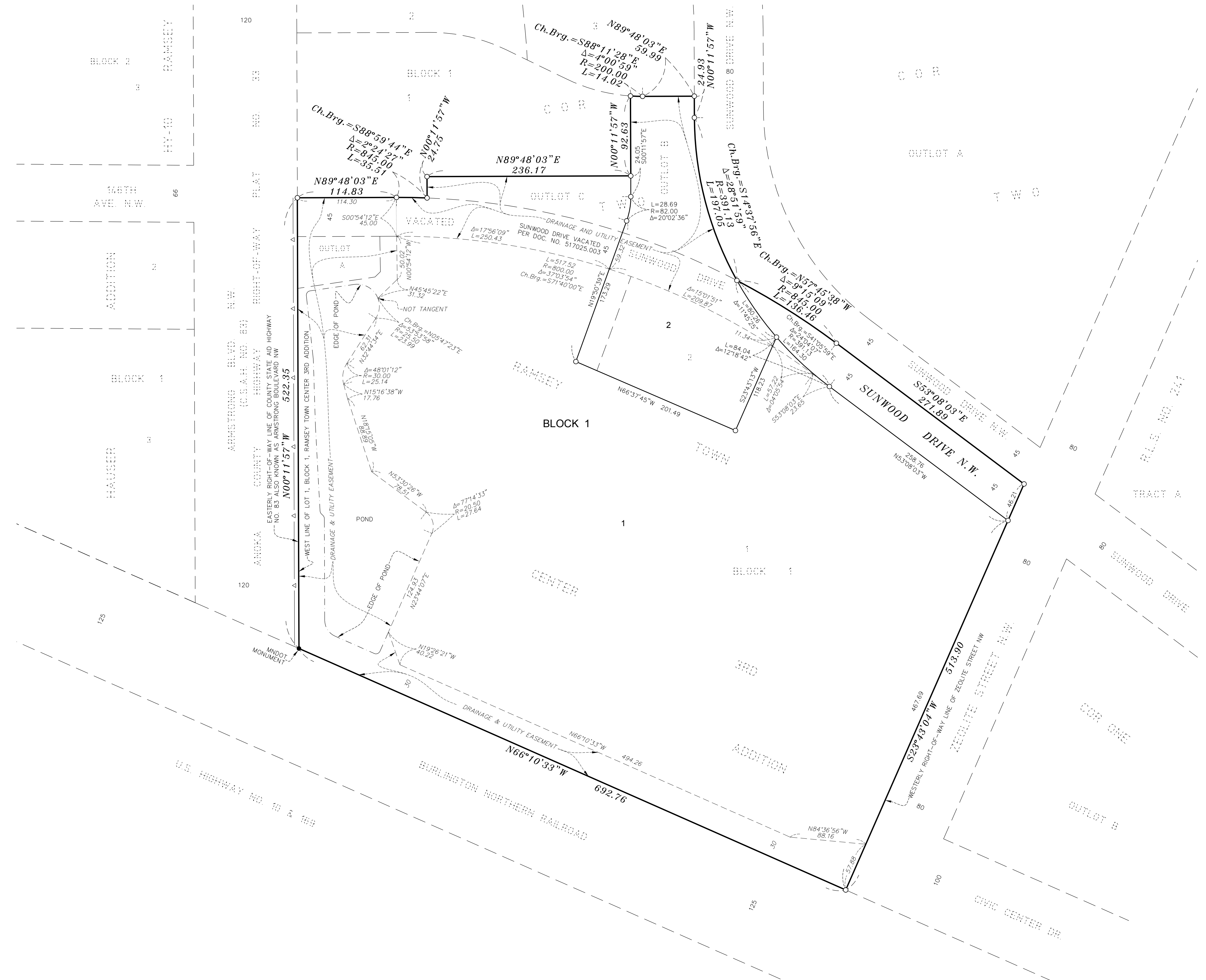

FOR THE PURPOSES OF THIS PLAT, THE WEST LINE OF LOT 1, BLOCK 1, RAMSEY TOWN CENTER 3RD ADDITION IS ASSUMED TO BEAR NORTH 00 DEGREES 11 MINUTES 57 SECOND WEST

- DENOTES IRON MONUMENT FOUND
- DENOTES 1/2 INCH BY 14 INCH IRON MONUMENT, SET AND MARKED WITH MINNESOTA LICENSE NO. 47465
- ▲— DENOTES RIGHT OF ACCESS DEDICATED TO COUNTY OF ANOKA

