

1 SOUTH ELEVATION
1/4"=1'-0"

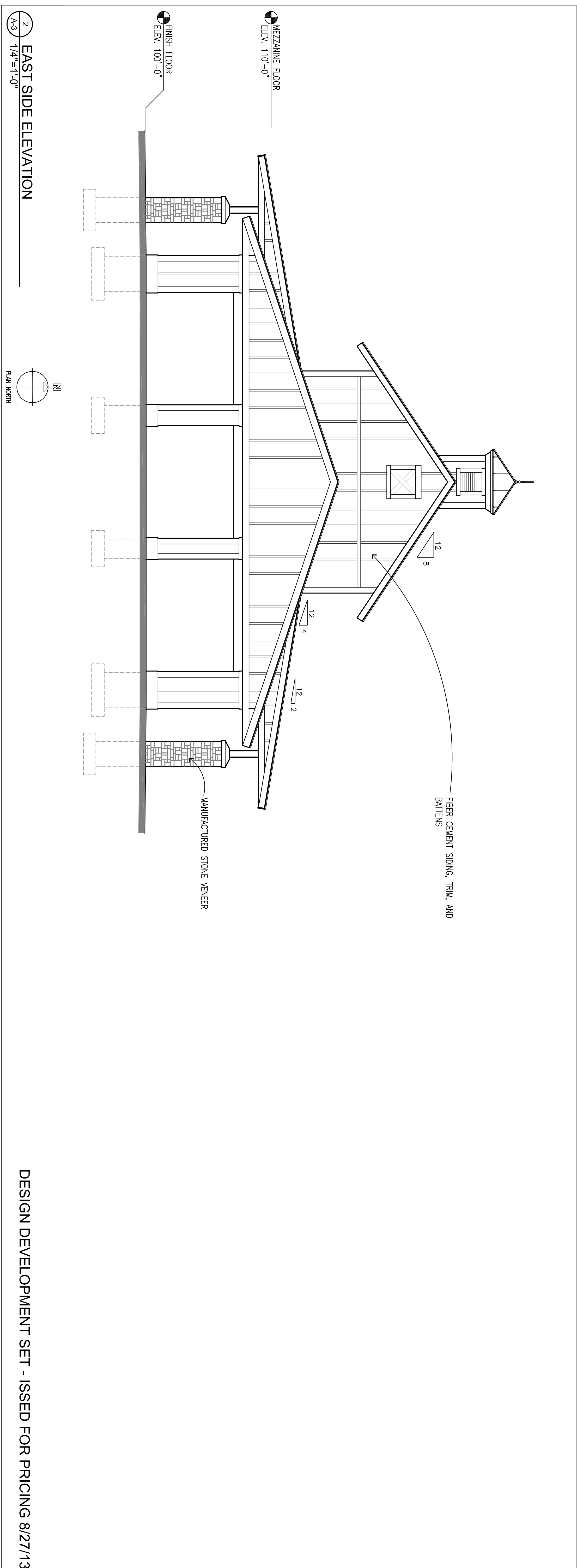

2 EAST SIDE ELEVATION
1/4"=1'-0"



Studio 55 Architects, LLP
10700 Highway 55, suite 317
Plymouth, MN 55441
763.544.8370
studio55architects.com

ELMCREST PARK COMMUNITY BUILDING
RAMSEY, MINNESOTA

No.	Date	Revision

I hereby certify that this plan, specification, or report was prepared by me or under my direct supervision, and that I am a duly Licensed Architect under the laws of the State of Minnesota.
Printed Name: _____
Signature: _____
Date: _____ License #: _____

Project: 13-010-01
Date: 8/27/13
Checked by: _____
Drawing Number: A-3