

1 PARTIAL DRIVE THRU ELEVATION
A2.1 1/4" = 1'-0"

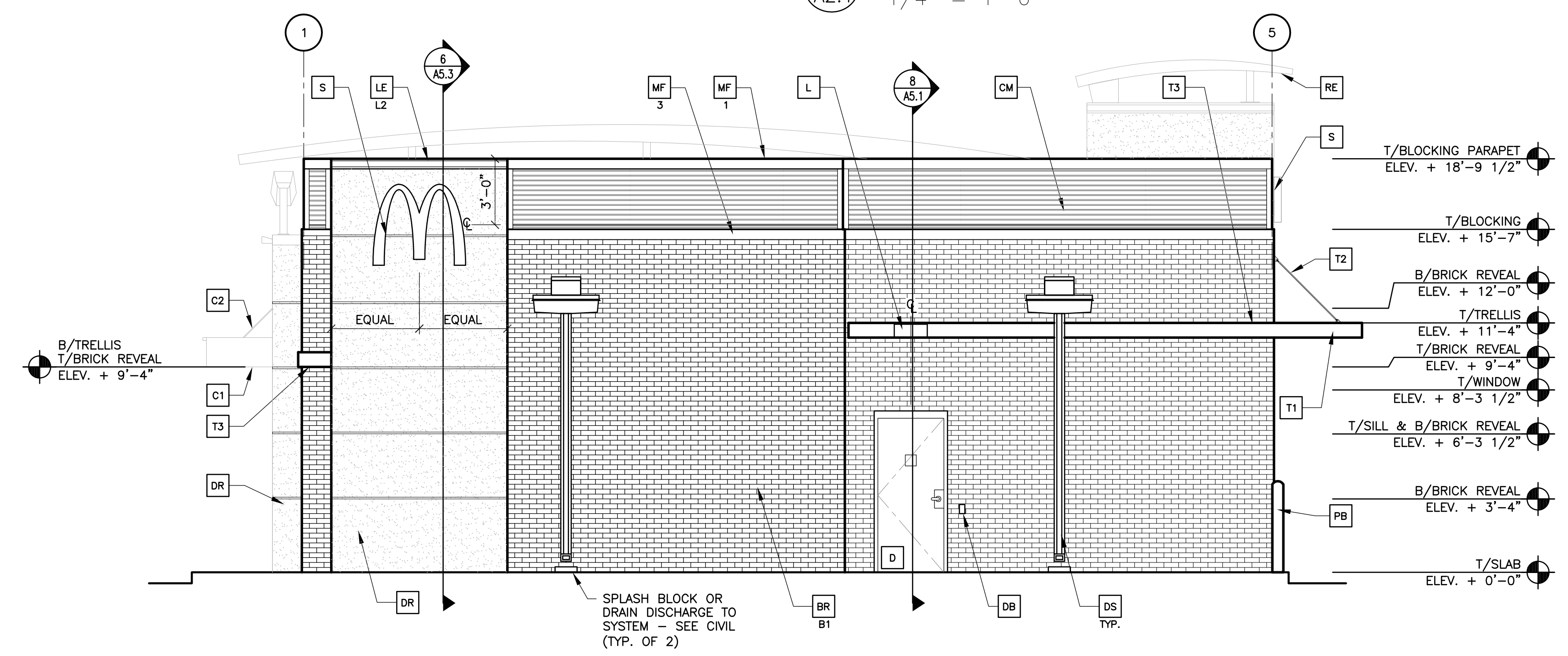

3 REAR ELEVATION
A2.1 1/4" = 1'-0"

2 NOT USED
A2.1 NOT TO SCALE

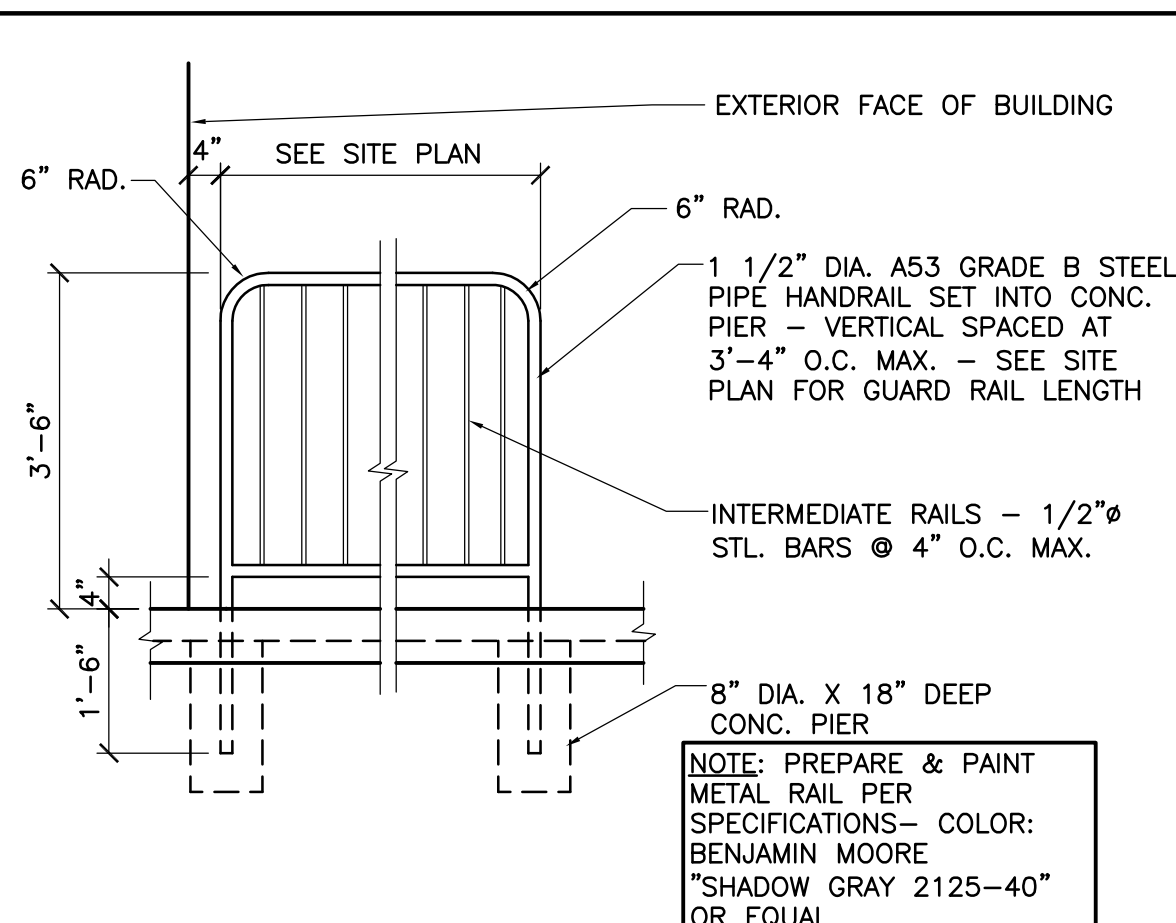

5 GUARD RAIL DETAIL
A2.1 1/2" = 1'-0"

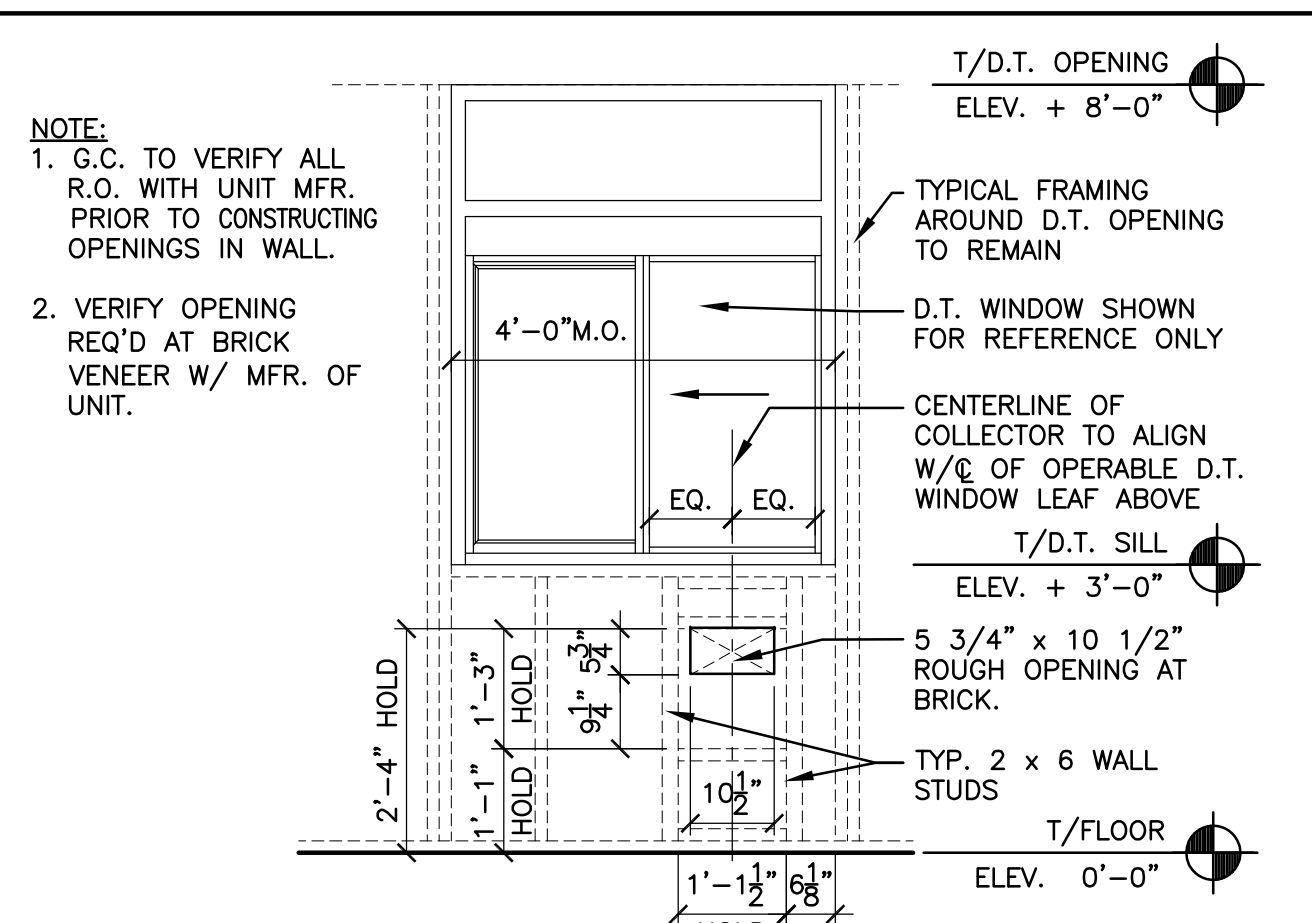

6 (RMHC) COIN COLLECTOR FRAMED WALL
A2.1 1/2" = 1'-0" INTERIOR ELEVATION

4 DETAIL NOT USED
A2.1 NOT TO SCALE

reprise DESIGN INCORPORATED
12400 PORTLAND AVENUE SOUTH
SUITE 100
PORTLAND CORPORATE CENTER
BURNSVILLE, MN 55337
PHONE: (952) 252-4042
FAX: (952) 252-4043

I hereby certify that this plan, specification or report was prepared by me or under my direct supervision and that I am a duly registered ARCHITECT under the laws of the State of MINNESOTA

Signature: BRIAN R. JOHNSON
Date: 00/00/0000
Registration Number: 18050

McDonald's USA, LLC
McDonald's RESTAURANT
NEW FREESTANDING BUILDING
McDonald's STATE SITE CODE: 000-0000
ADDRESS: RAMSEY, MINNESOTA

EXTERIOR ELEVATIONS

© 2012 McDonald's USA, LLC
McDonald's USA, LLC
The drawings and specifications are the confidential and proprietary information of McDonald's USA, LLC. They are to be copied or reproduced without written authorization. The drawings and specifications are to be used only for the project and site in conjunction with this issue and are not suitable for use on a different site or at a later time. Use of these drawings and specifications for any other project requires the services of properly licensed architects and engineers. Reproduction or use of these drawings for any other project is not authorized.

PREPARED FOR: McDonald's USA, LLC
DATE ISSUED: 12/10/12

DRAWN BY: PSH
CHECKED BY: JMH
JOB NO.: 12185

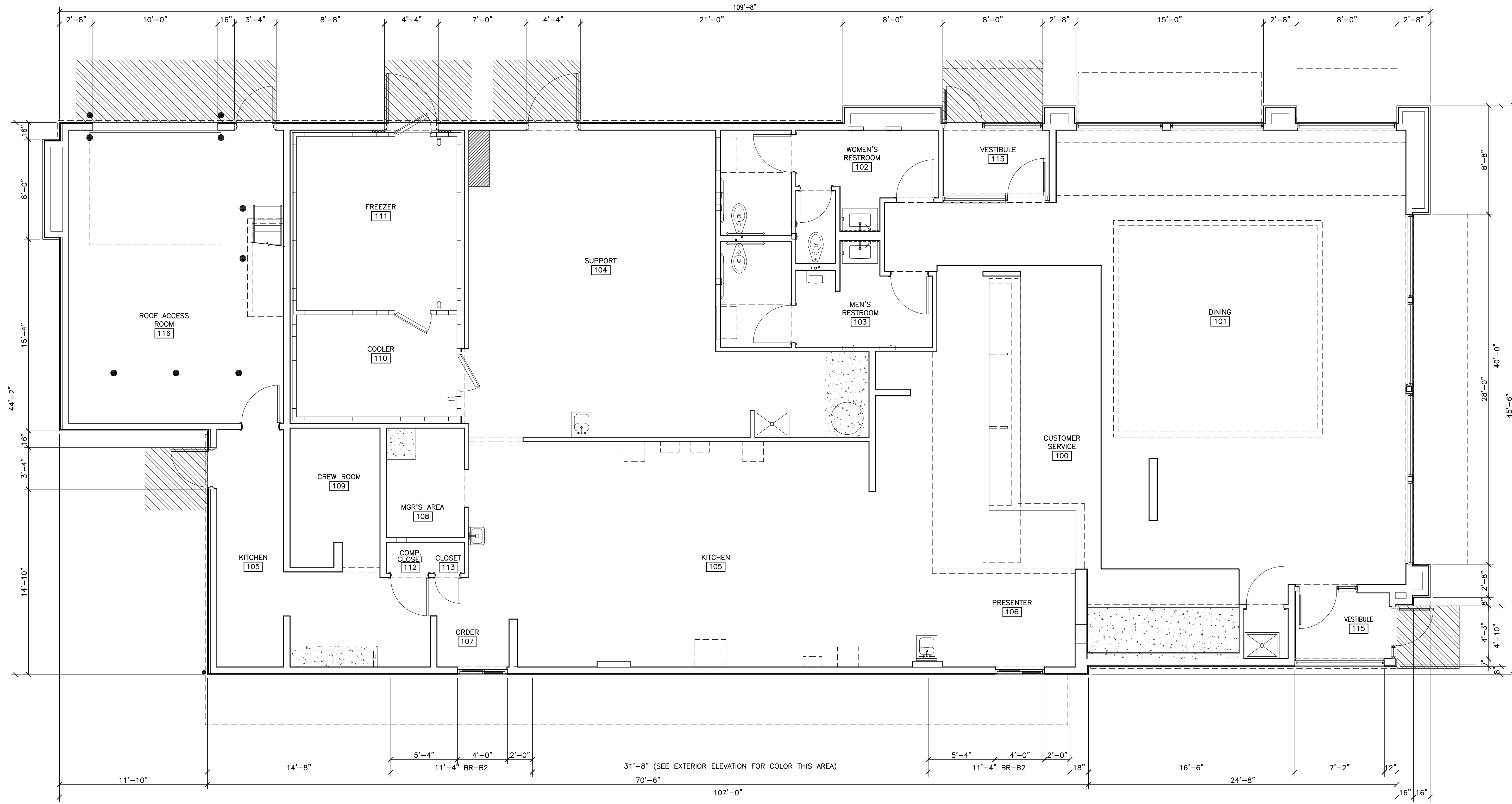

1 PROPOSED FLOOR PLAN
 A1.0 1/4" = 1'-0"

I hereby certify that this plan, specification or report was prepared by me or under my direct supervision and that I am a duly registered ARCHITECT under the laws of the State of MINNESOTA

Signature: BRIAN R. JOHNSON
 Date: 00/00/0000
 Registration Number: 18050

McDONALD'S RESTAURANT
 NEW FREESTANDING BUILDING
 McDONALD'S STATE SITE CODE: 000-0000
 ADDRESS: RAMSEY, MINNESOTA

PROPOSED FLOOR PLAN & DETAILS

© 2012 McDonald's USA, LLC
McDonald's USA, LLC
 These drawings and specifications are the confidential and proprietary information of McDonald's USA, LLC and shall not be copied, reproduced, or disseminated in any form or by any means, electronic or mechanical, including photocopying, recording, or by any information storage and retrieval system, without the prior written permission of McDonald's USA, LLC. The use of these drawings and specifications for any other project requires the services of properly licensed architects and engineers. Reproduction or use of these drawings for any other project is not authorized.

DATE ISSUED 12/10/12

DRAWN BY PSH
 CHECKED BY JMH
 JOB NO. 12185