

This electronic media drawing has been released by Progressive Architecture Inc. for use only by the above named recipient and to be used only on this specific project. It is the responsibility of the recipient to check and review the general performance of the design in this drawing. The recipient shall confirm all quantities, dimensions and other pertinent information relating to their work. The recipient must notify Progressive Architecture Inc. of any changes necessary to accommodate work and or design elements. Another correct underlay which the recipient can insert in block form.

PROGRESSIVE Architecture
 4920 OTTER LAKE ROAD, WHITE BEAR LAKE, MN 55110
 WWW.PROGRESSIVEARCH.COM 651.292.1061

ELECTRONIC DRAWING RELEASE FORM
 PROJECT NAME: TOTAL DEFENSE
 DRAWING NAME: RAMSEY, MN
 RECIPIENT'S NAME: TOM GONTEA
 COMPANY NAME: LAND MN

GENERAL FLOOR PLAN NOTES:
 1. ARCHITECT TO VERIFY ALL DIMENSIONS AND LOCATIONS OF FIXTURES PRIOR TO COMMENCING WORK.

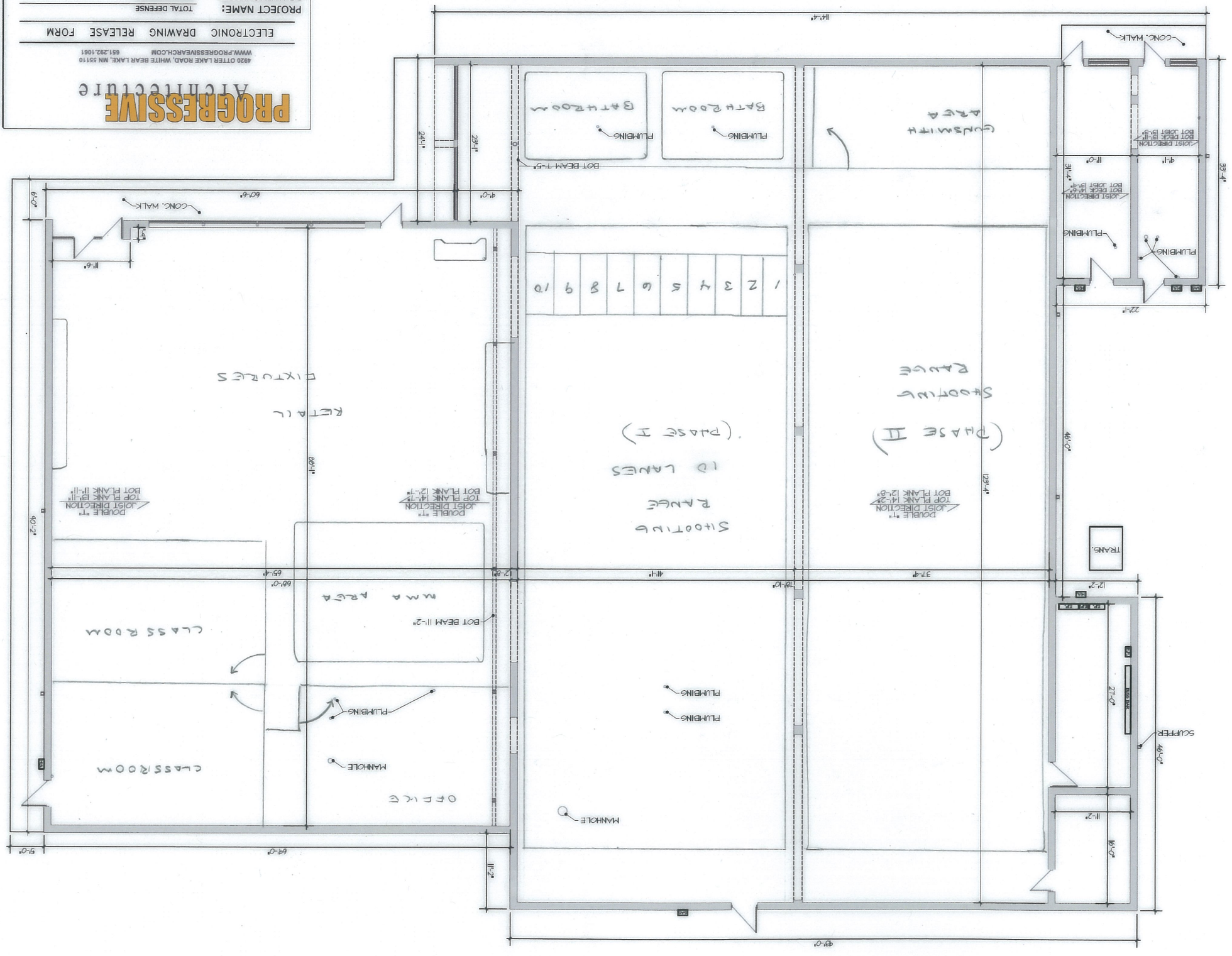

1 FIELD MEASURE
 1/8" = 1'-0"

PROGRESSIVE Architecture
 4920 OTTER LAKE ROAD, WHITE BEAR LAKE, MN 55110
 WWW.PROGRESSIVEARCH.COM 651.292.1061

TOTAL DEFENSE
 0011 167TH AVE
 RAMSEY, MN

FIELD MEASURE
 SCH

REVISIONS:
 No. Description Date

THERE IS NO PROPERTY IN THIS PLAN SPECIFICATION OR REPORT WAS PREPARED BY ME OR UNDER MY DIRECT SUPERVISION AND I AM A LICENSED ARCHITECT UNDER THE LAWS OF THE STATE OF MINNESOTA.
 SCOTT C. MOWER, DATE LICENSE 11-14-13, 18828
 Project Number GUNB
 Date 11-14-13
 Drawn By KA