

1084 Sterling Street  
St. Paul, Minnesota 55119  
tel: 651-739-7988  
fax: 651-739-3165

PROPOSED  
ADDITION TO  
DIAMOND  
GRAPHICS

14350 AZURITE ST NW  
RAMSEY, MN

VANGUARD  
CONSTRUCTION

2350 WYCLIFF STREET  
ST. PAUL, MN 55114

I HEREBY CERTIFY THAT THIS PLAN, SPECIFICATION, OR  
REPORT WAS PREPARED BY ME OR UNDER MY DIRECT  
SUPERVISION AND THAT I AM A DULY LICENSED ARCHITECT  
UNDER THE LAWS OF THE STATE OF MINNESOTA.

PRINT NAME: \_\_\_\_\_  
SIGNED: \_\_\_\_\_  
DATE: \_\_\_\_\_ REG. NO. \_\_\_\_\_

I HEREBY CERTIFY THAT THIS PLAN, SPECIFICATION, OR  
REPORT WAS PREPARED BY ME OR UNDER MY DIRECT  
SUPERVISION AND THAT I AM A DULY LICENSED ARCHITECT  
UNDER THE LAWS OF THE STATE OF MINNESOTA.

PRINT NAME: RUSS ROSA  
SIGNED: *Russ Rosa*  
DATE: 6/24/13 REG. NO. 18039

PROJECT NUMBER: 21323  
DATE: JUNE 24, 2013  
DRAWN BY: JL  
CHECKED BY: RR  
REVISIONS: \_\_\_\_\_

PROPOSED LANDSCAPE &  
SITE LIGHTING PLAN

NEW PLANTINGS PLANT SCHEDULE-LANDSCAPE PLAN

CODE	QUANTITY	LATIN NAME	COMMON NAME	SIZE	ROOT
SGM	11	ACER SACCHARUM	SUGAR MAPLE	2.5"	B4B
BH6	17	PICEA, GLAUCA DENSATA	BLACK HILLS SPRUCE	6'	B4B
RD	6	CORNUS RUGOSA	ROUNDLEAF DOGWOOD	2' HIGH	CONT.

PER ZONING ORDINANCE, ONE TREE REQUIRED FOR EVERY 1000 SF. OF ADDITION  
REQUIRES 28 ADDITIONAL TREES BASED ON THE PROPOSED 28000 SF. ADDITION.  
EXTEND EXISTING IRRIGATION SYSTEM TO COVER NEW TREES, SHRUBS, AND SOD PLANTINGS

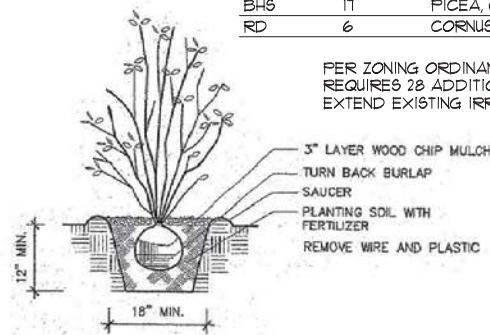

3 SHRUB PLANTING DETAIL  
L1 NOT TO SCALE

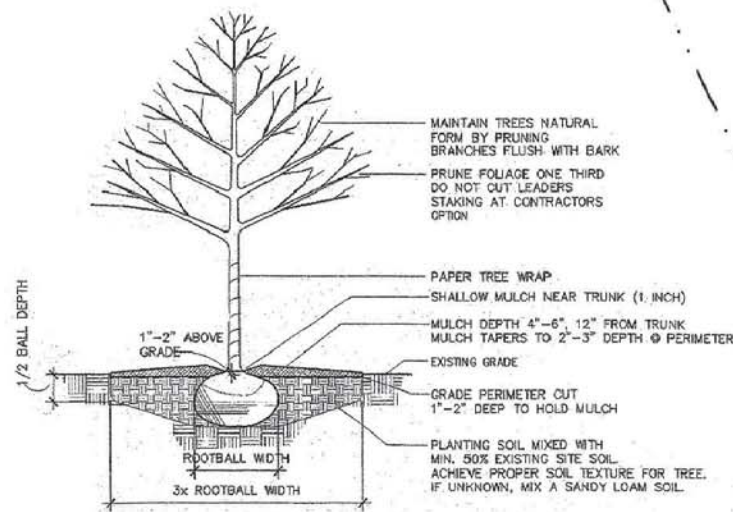

2 TREE PLANTING DETAIL  
L1 NOT TO SCALE

EXIST. PLANTINGS PLANT SCHEDULE-LANDSCAPE PLAN

CODE	LATIN NAME	COMMON NAME
SM	ACER SACCHARUM	SUGAR MAPLE
RE	QUERCUS BICOLOR	SWAMP WHITE OAK
RM	ACER RUBRUM	RED MAPLE
BH	PICEA, GLAUCA DENSATA	BLACK HILLS SPRUCE
NS	PICEA ABIES	NORWAY SPRUCE
CF	SPIRACA JAPONICA 'GOLDFLAME'	GOLDFLAME SPIREA
RD	CORNUS RUGOSA	ROUNDLEAF DOGWOOD
PL	PRUNUS x CISTENA	PURPLE LEAF SAND CHERRY
AC	RIBES ACINUM	ALPINE CURRANT

CITY SUBMITTAL SET ONLY - NOT FOR CONSTRUCTION

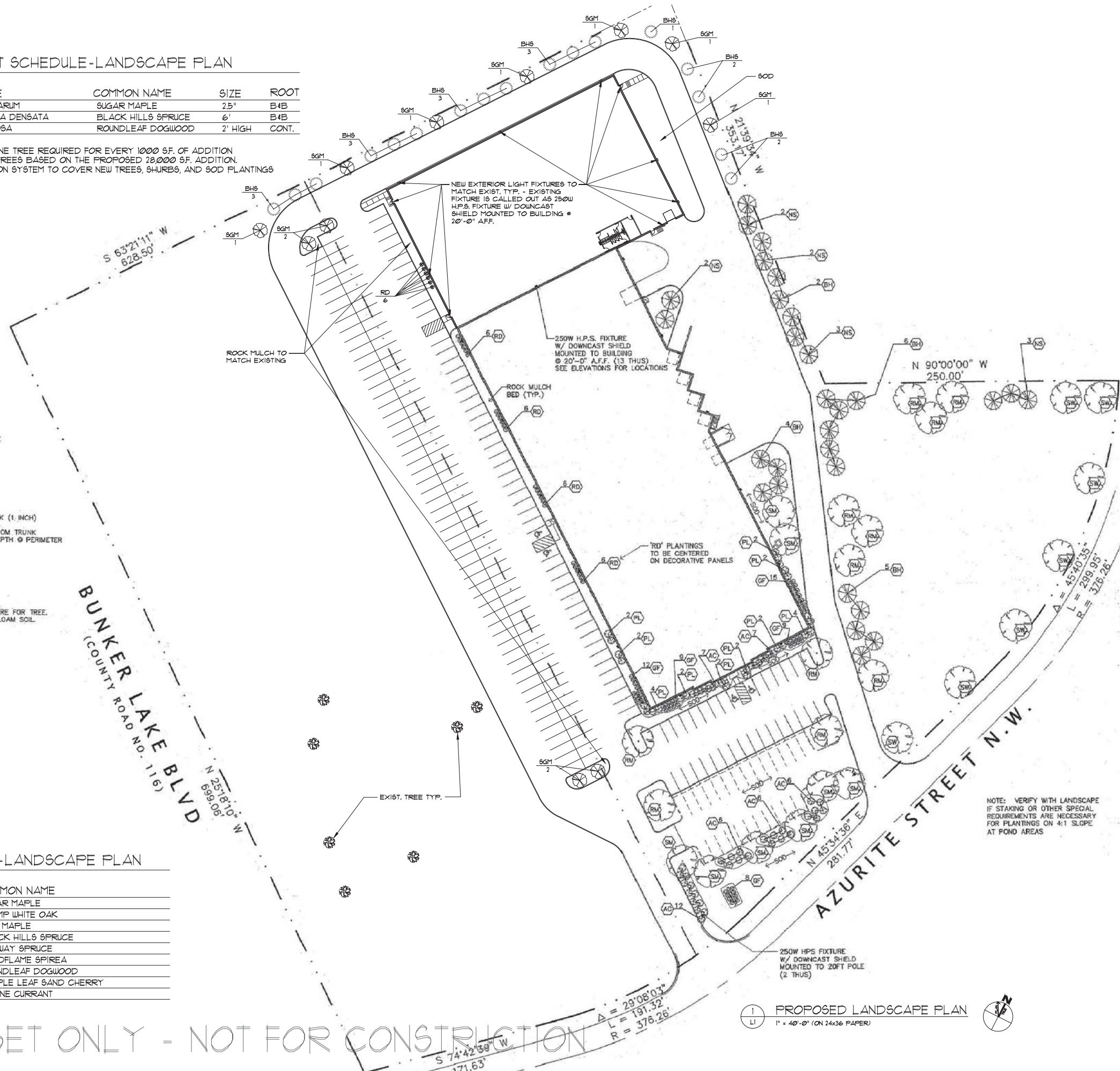

1 PROPOSED LANDSCAPE PLAN  
L1 1" = 40'-0" (ON 24x36 PAPER)

