

HY-LAND SURVEYING, P.A. ©

LAND SURVEYORS

881.0 Proposed Top of Block
 879.0 Proposed Garage Floor
 873.0 Proposed Lowest Floor

11947 Idaho Ave. N.
 Champlin, Minnesota 55316
 PHONE (763) 323-1300
 FAX (763) 323-7035
 hylandsurvey@qwestoffice.net

INVOICE NO. 32580
 F.B. NO. XXX
 SCALE 1" = 30'

Type of Building -

FULL BASEMENT

WALKOUT
DROP GARAGE (2C)

Surveyors Certificate

NOTE: PROPERTY CORNERS
 SET BY DEVELOPERS SURVEYOR

- Denotes Iron Monument Found
- Denotes Iron Monument Set
- Denotes Wood Hub Set For Excavation Only

- x000.0 Denotes Existing Elevation
- Denotes Proposed Elevation
- ← Denotes Surface Drainage

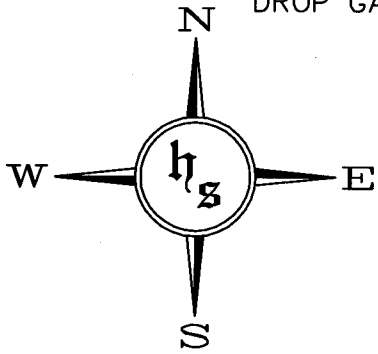

S.W. WOLD

Property Located In Part Of
NW 1/4, Sec. 16, Twp. 32, R. 25.

Approved by
 Ramsey Engineering Department
 Date: 8/9/12
 Comments: _____

**Install silt fence around perimeter
 of lot or as directed by the inspector.
 Maintain until turf is reestablished.**

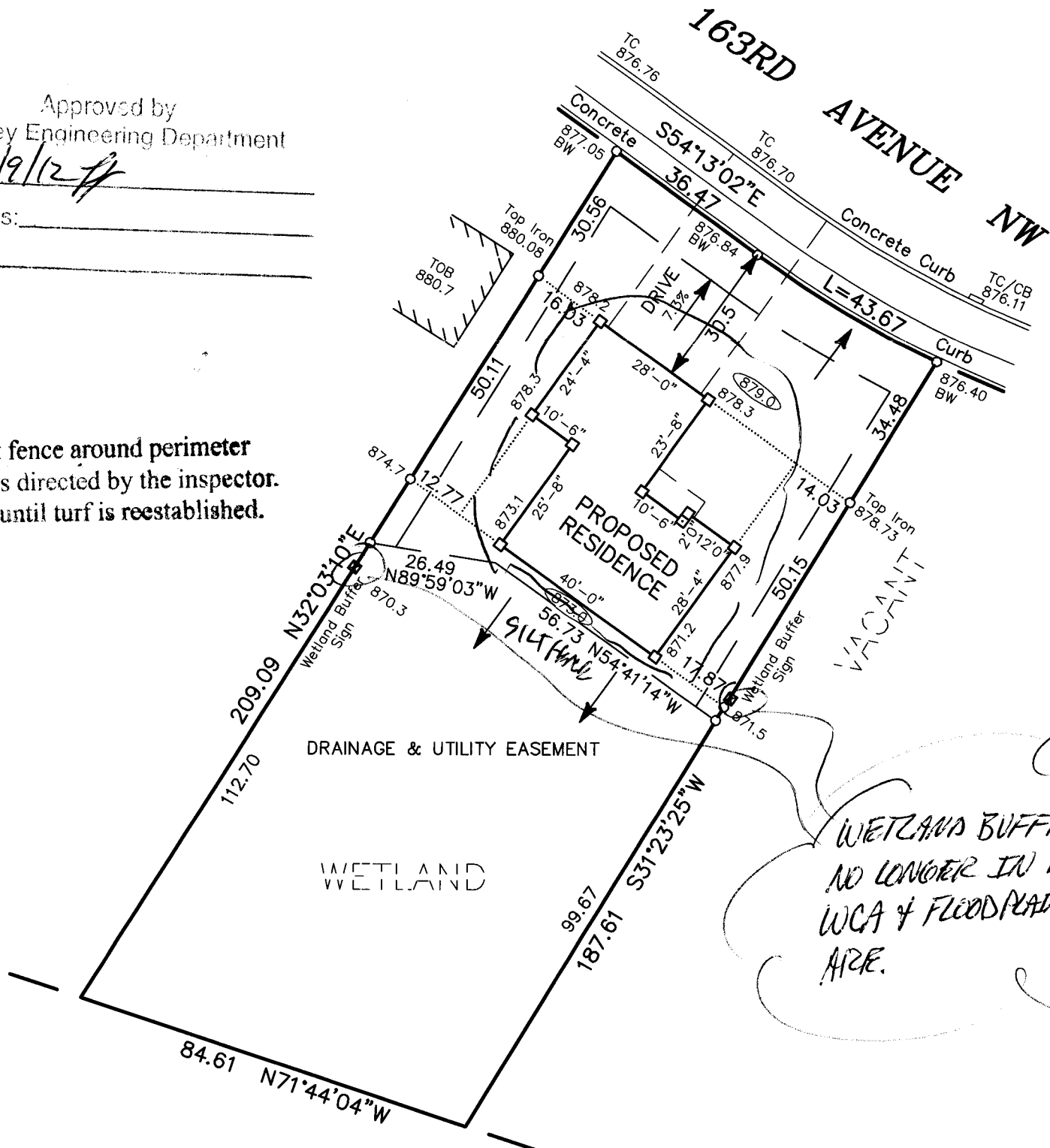

LOT 19, BLOCK 2, SWEET BAY RIDGE

RECEIVED
 AUG 06 REC'D
 BY: _____

This survey is certified only to the above named person or persons and not to subsequent owners, mortgages or title insurers.

The only easements shown are from plats of record of information provided by client. All building dimensions and floor elevations must be verified by client.

I hereby certify that this survey was prepared by me or under my direct supervision, and that I am a duly Registered Land Surveyor under the laws of the State of Minnesota.

Surveyed by us this 2nd day of AUGUST, 2012

Signed _____

Milton E. Hyland

Milton E. Hyland, Minn. Reg. No. 20262