

# CAINE & ASSOCIATES LAND SURVEYORS, INC.

17720 Highway 65 N.E. - Ham Lake, Minnesota 55304  
434-7646

CERTIFICATE OF SURVEY FOR: CHRIS GALLAGHER

LEGAL DESCRIPTION: Lot 7, Block 5, FOX RIDGE ESTATES, according to the recorded plat thereof, Anoka County, Minnesota.

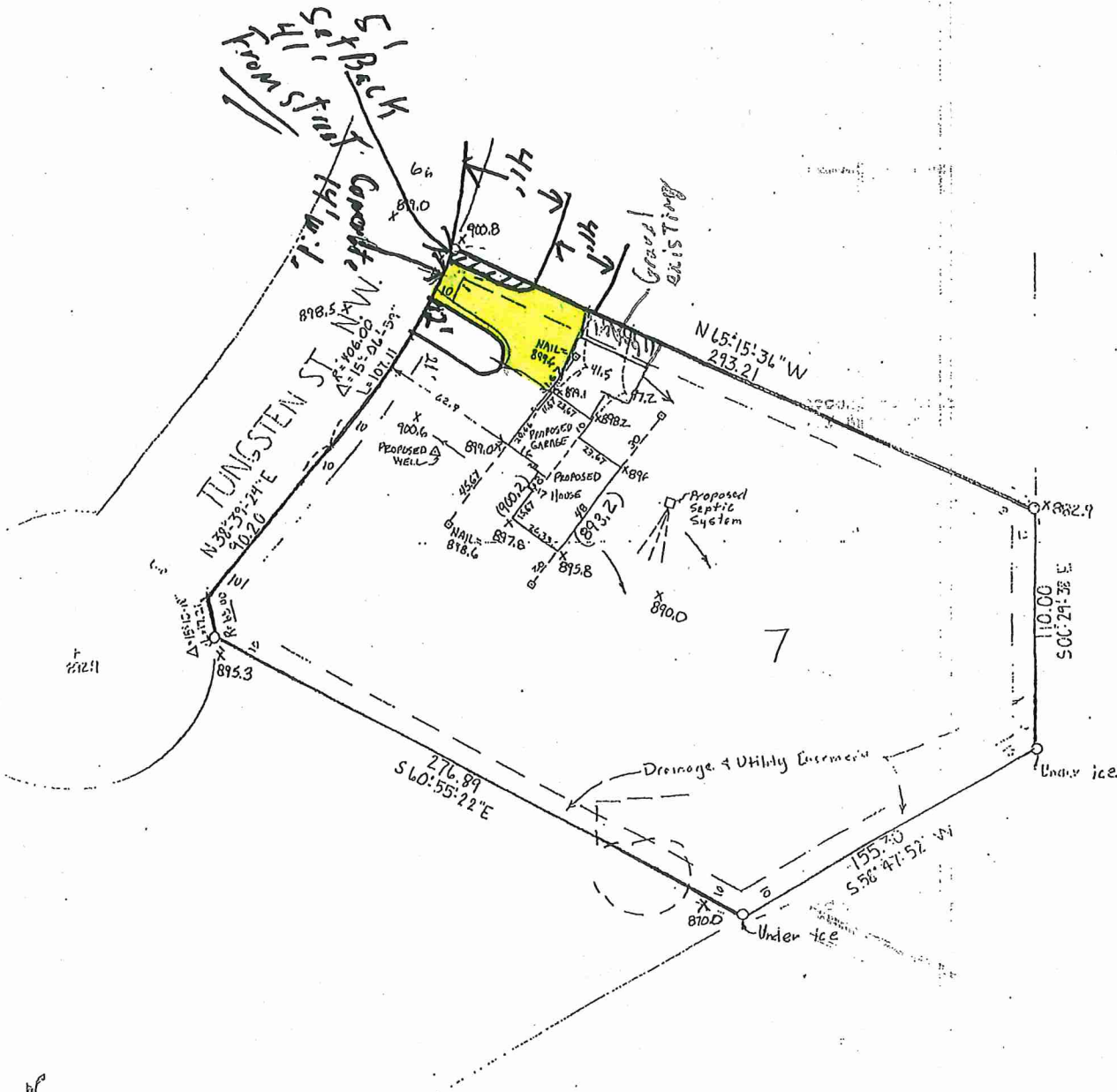

PREPARED BY: FRANK & DOROTHY FREDERICK  
 DATE: July 9, 2015

NOTE:  
Verify all setback requirements and proposed building elevations for compliance with all requirements before construction.

I HEREBY CERTIFY THAT THIS SURVEY, PLAN, OR REPORT WAS PREPARED BY ME OR UNDER MY DIRECT SUPERVISION AND THAT I AM A DULY REGISTERED LAND SURVEYOR UNDER THE LAWS OF THE STATE OF MINNESOTA.

*Jeffrey M. Caine*  
DATE: Feb. 7, 1994 REG. NO. 12251

- 895.0x Denotes Existing Elevation
- (895.0) Denotes Proposed Elevation
- ← Denotes Direction of Proposed Surface Drainage
- Proposed Top of Found. El.=902.3
- Proposed Garage Floor El.=900.5
- Proposed Bsmt. Floor El.= 893.5

SCALE: 1 INCH = 50 FEET.  
O DENOTES 1/2 INCH IRON PIPE SET.  
Ø DENOTES FOUND IRON MONUMENT.  
BEARINGS SHOWN ARE ASSUMED.  
Ø DENOTES 6x1 NAIL SET.