

HY-LAND SURVEYING, P.A.©

LAND SURVEYORS

11947 Idaho Ave. N.
 Champlin, Minnesota 55316
 PHONE (763) 323-1300
 FAX (763) 323-7035
 hylandsurvey@qwestoffice.net

INVOICE NO. 32801
 F.B. NO. XXXX
 SCALE 1" = 40'

883.4 Proposed Top of Block
883.0 Proposed Garage Floor
875.4 Proposed Lowest Floor
 Type of Building –
FULL BASEMENT
WALKOUT

Surveyors Certificate

NOTE: PROPERTY CORNERS
 SET BY DEVELOPERS SURVEYOR

- Denotes Iron Monument Found
- Denotes Iron Monument Set
- Denotes Wood Hub Set For Excavation Only
- x000.0 Denotes Existing Elevation
- Denotes Proposed Elevation
- ← Denotes Surface Drainage

Property Located In Part Of
SE 1/4, Sec. 9, Twp. 32, R. 25.

S.W. WOLD
 Approved by
 Ramsey Planning Department
 Date: 4-1-13
 Comments: DRIVEWAY WIDTH ON
LUL-DE-SAC BULB LIMITED TO
TWENTY-FOUR (24) FEET.

Approved by
 Ramsey Engineering Department
 Date: 4-3-13
 Comments:

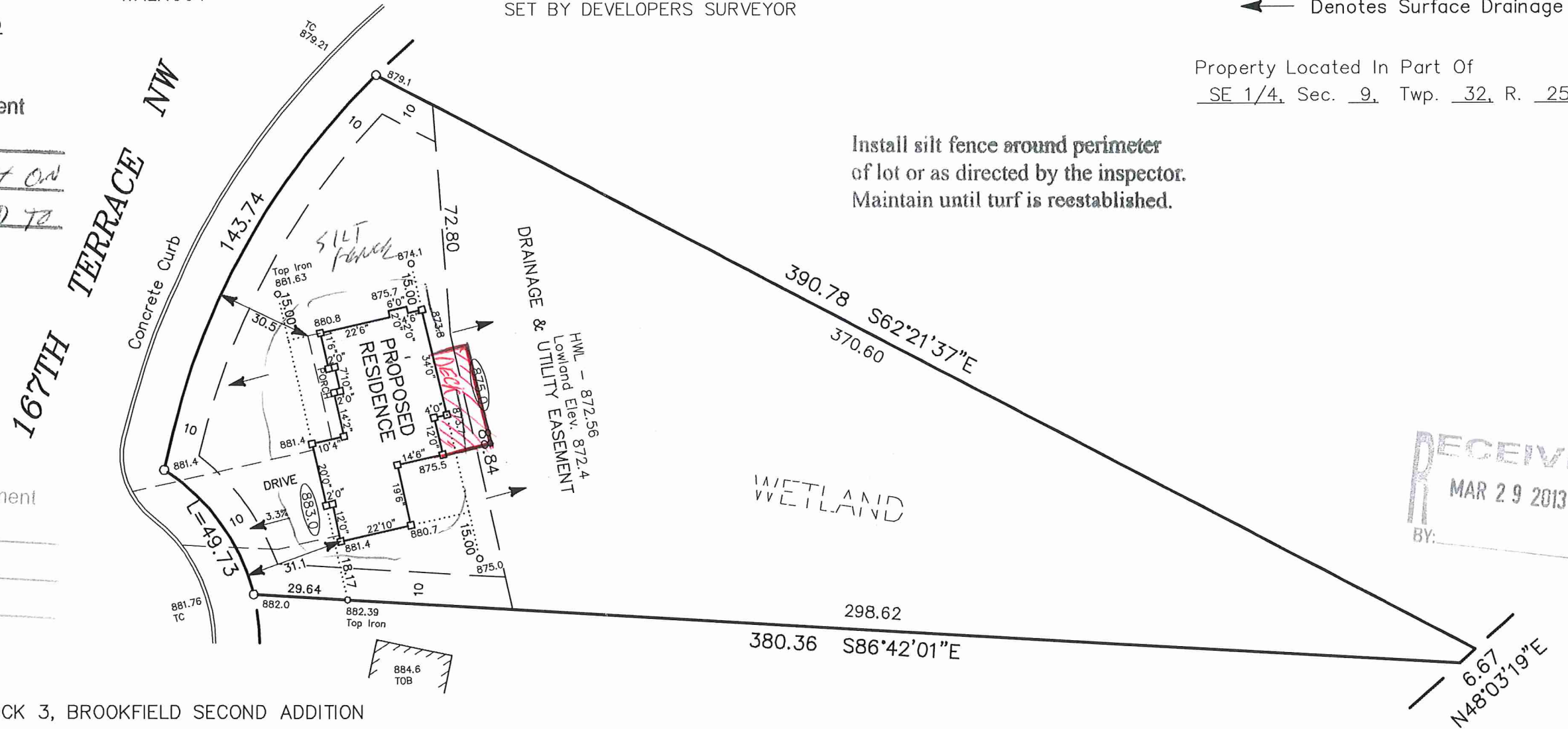

LOT 8, BLOCK 3, BROOKFIELD SECOND ADDITION

This survey is certified only to the above named person or persons and not to subsequent owners, mortgages or title insurers.

The only easements shown are from plats of record of information provided by client. All building dimensions and floor elevations must be verified by client.

I hereby certify that this survey was prepared by me or under my direct supervision, and that I am a duly Registered Land Surveyor under the laws of the State of Minnesota.

Surveyed by us this 12TH day of MARCH, 20 13

Signed: Milton E. Hyland
 Milton E. Hyland, Minn. Reg. No. 20262