

*Yard* means an open space on the lot which is unoccupied and unobstructed from its lowest level to the sky. A yard extends along a lot line at right angles to such lot line to a depth or width specified in the yard regulations for the zoning district in which such lot is located.

*Yard, front,* means that area extending along the full length of a front lot line between side lot lines and to the depth required in the yard regulations for the district in which it is located. In the case of a corner lot abutting one or more major roads, both yards shall be considered front yards. A major road is any road that is of a collector designation or greater.

*Yard, rear,* means a yard extending across the full width of the lot and lying between the rear line of the lot and the nearest line of the principal building.

*Yard, side,* means a yard between the side line of the lot and the nearest line of the principal building and extending from the front line of the structure to the rear property line.

FRONT

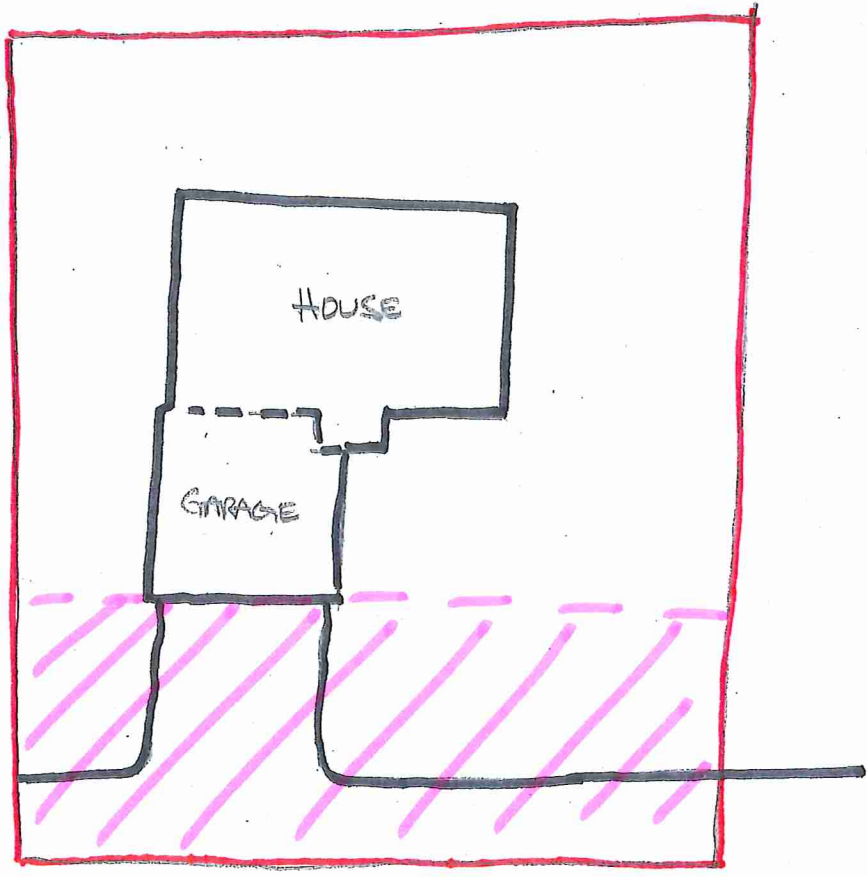
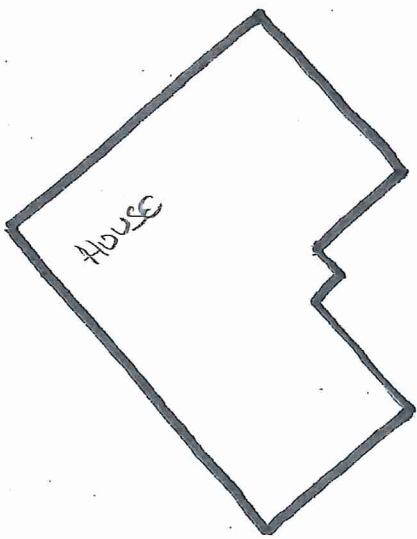

# SIDE YARD

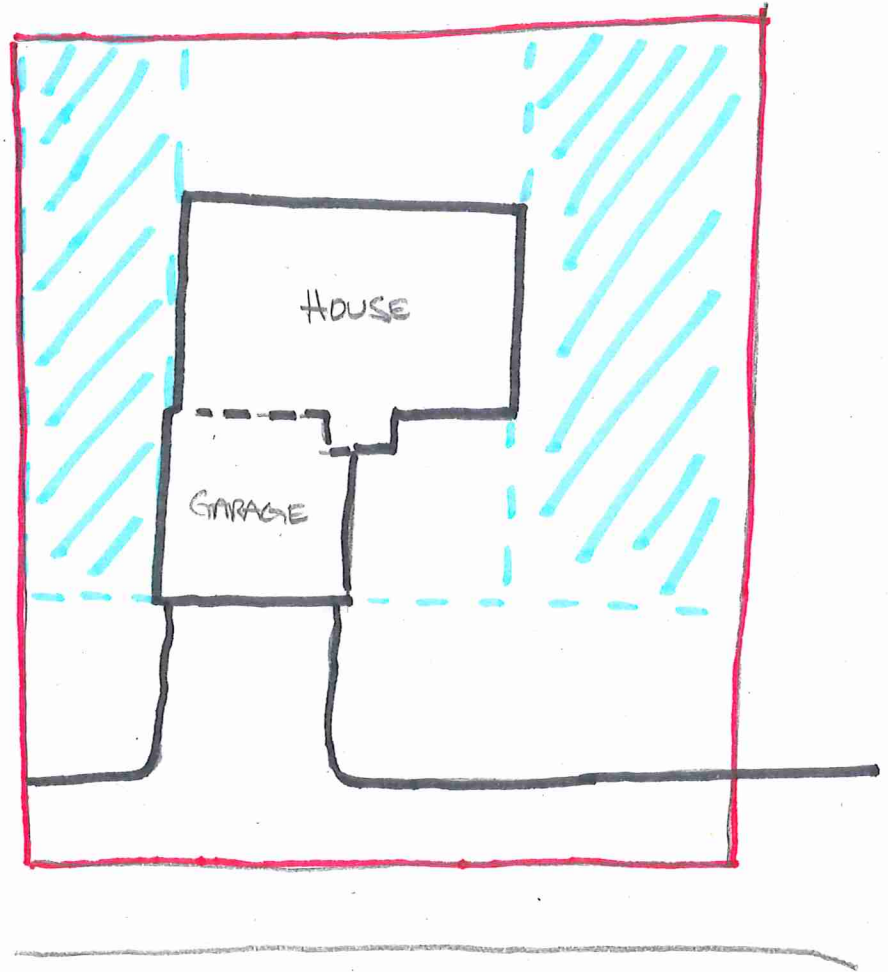
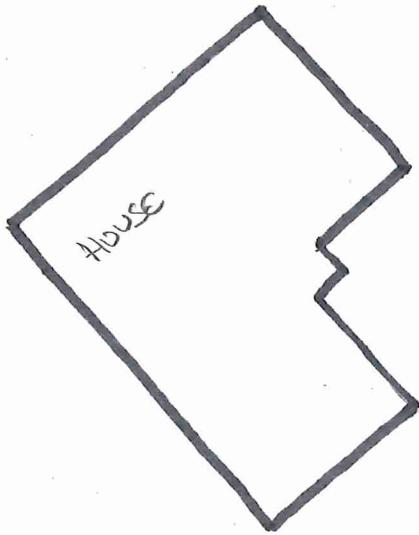

REAR

