

# CAINE & ASSOCIATES LAND SURVEYORS, INC.

17720 Highway 65 N.E. - Ham Lake, Minnesota 55304  
434 - 7646

CERTIFICATE OF SURVEY FOR: Preferred Builders

DESCRIBED AS: Lot 4, Block 1, RAMSEY COMMONS 2ND ADDITION, according to the recorded plat thereof, Anoka County, Minnesota.

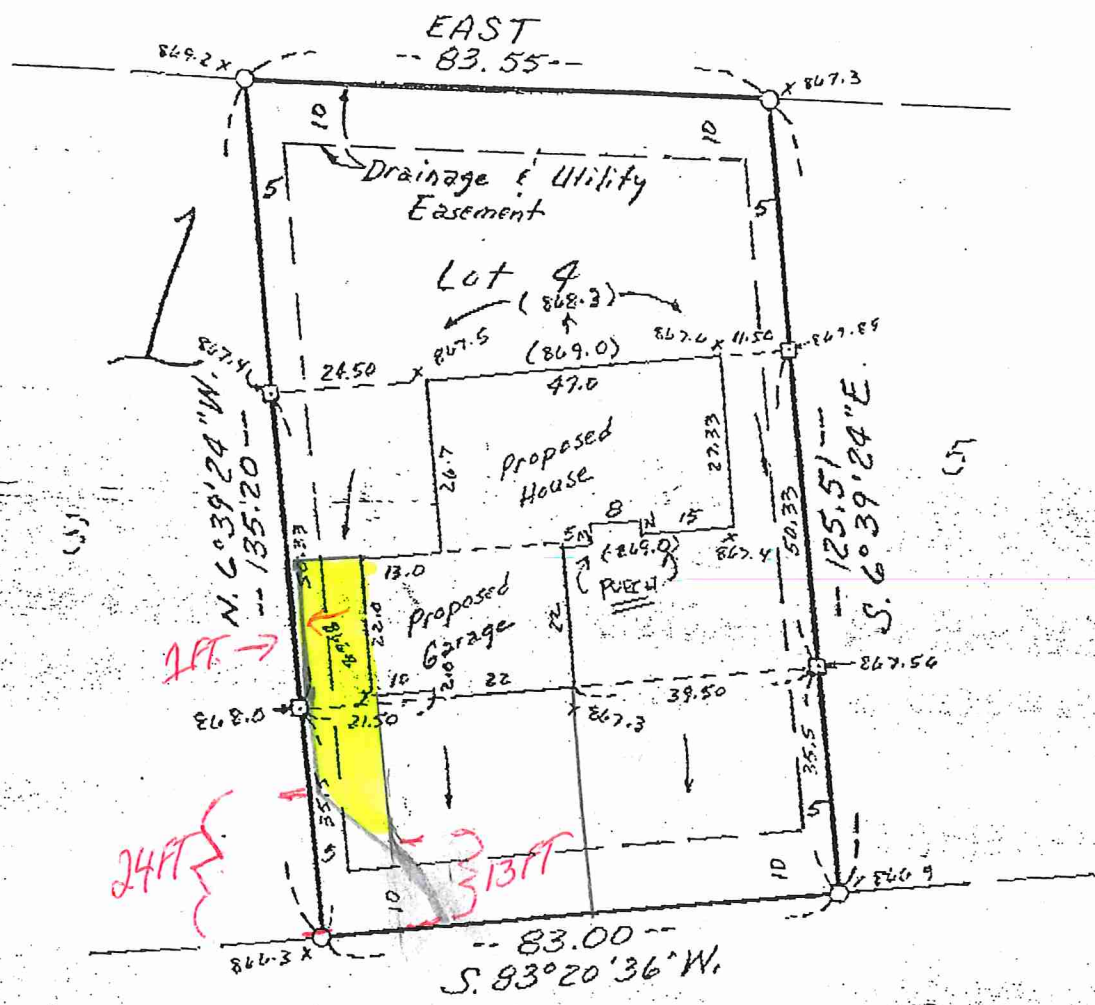

NOTE: Verify all setback requirements and proposed building elevations for compliance with all requirements before construction.

I HEREBY CERTIFY THAT THIS SURVEY, PLAN, OR REPORT WAS PREPARED BY ME OR UNDER MY DIRECT SUPERVISION AND THAT I AM A DULY REGISTERED LAND SURVEYOR UNDER THE LAWS OF THE STATE OF MINNESOTA.

*Jeffrey M. Caine*

DATE June 24, 1993 REG. NO. 12251

- X 900.0 Denotes Existing Elevation
- (900.0) Denotes Proposed Elevation
- Denotes Direction of Proposed Surface Drainage
- Proposed Top of Found. El. = 869.7
- Proposed Garage Floor El. = 868.3
- Proposed Bsmt. Floor El. = 861.6

SCALE: 1 INCH = 30 FEET.  
 ○ DENOTES 1/2 INCH IRON PIPE SET.  
 ● DENOTES FOUND IRON MONUMENT. BEARINGS SHOWN ARE ASSUMED.  
 □ DENOTES WOOD HUB SET.