

City of Ramsey
Agenda
Park and Recreation Commission
Thursday March 12, 2015
6:30 pm
Council Chambers, 7550 Sunwood Drive NW

- 1. Call to Order**
- 2. Citizen Input**
- 3. Approve Agenda**
- 4. Approve Minutes**
 1. Approve Park and Recreation Commission meeting minutes.
- 5. Commission Business**
 1. Recommend Certain 2015 Parks Capital Improvements
- 6. Commission/Staff Input**
 1. Commission/Staff Input
- 7. Adjournment**

Park and Recreation Commission

4. 1.

Meeting Date: 03/12/2015

Submitted For: Mark Riverblood, Engineering/Public Works

By: MaryJo Warner, Engineering/Public Works

Information

Title:

Approve Park and Recreation Commission meeting minutes.

Purpose/Background:

To review and approve meeting minutes dated February 12, 2015.

Notification:

Observations/Alternatives:

Funding Source:

n/a

Recommendation:

Approve meeting minutes.

Action:

Motion to approve meeting minutes dated February 12, 2015.

Attachments

Minutes

Form Review

Inbox

Grant Riemer

Form Started By: MaryJo Warner

Final Approval Date: 03/05/2015

Reviewed By

Grant Riemer

Date

03/05/2015 09:44 AM

Started On: 03/03/2015 08:42 AM

**PARK AND RECREATION COMMISSION
CITY OF RAMSEY
ANOKA COUNTY
STATE OF MINNESOTA**

The Ramsey Park and Recreation Commission conducted a regular meeting on February 12, 2015, at the Council Chambers, Ramsey, Minnesota.

Commission Members Present: Chair Shane Bennett
 Vice Chair Bridgett Barr
 Commissioner Richard Chubb
 Commissioner Andrew Fyten
 Commissioner Thomas Mobry
 Commissioner Jon Trappen

Commission Members Absent: None

Also Present: Parks & Assistant Public Works Superintendent Mark Riverblood

1. CALL TO ORDER

Chair Bennett called the Park and Recreation Commission meeting to order at 6:30 p.m.

2. CITIZEN INPUT

Mr. Jeremy Zaller, 15600 Yakima Court, Ramsey stated he will be the contact person for Anoka Ramsey Athletic Association's Lacrosse program. He has been involved with athletics in Ramsey for many years. He stated field space has become a premium and asked if there are any upcoming projects ARAA would like to have some input. Parks & Assistant Public Works Superintendent Riverblood stated the city is looking at some large field expansions at Central Park.

3. APPROVE AGENDA

Motion by Commissioner Mobry, seconded by Commissioner Chubb, to approve the Park and Recreation Commission meeting agenda as presented.

Motion carried. Voting Yes: Chair Bennett, Commissioners Mobry, Chubb, Barr, Fyten, and Trappen. Voting No: None. Absent:

4. APPROVE MINUTES

4.01: Approve Park and Recreation Commission Meeting Minutes dated January 8, 2015

Motion by Commissioner Barr, seconded by Commissioner Fyten, to approve the following Park and Recreation Commission Regular Meeting Minutes:

- 1) Park and Recreation Commission Regular Meeting Minutes dated January 8, 2015.

Motion carried. Voting Yes: Chair Bennett, Commissioners Barr, Fyten, Chubb, Mobry, and Trappen. Voting No: None. Absent:

5. COMMISSION BUSINESS

5.01: Consider Recommendation Confirming Existing Master Parks and Trail Plan Regarding the Sketch Plan of Harvest Estates Located at 15153 Nowthen Blvd NW; Case of N.I.K. Management, Inc.

Parks & Assistant Public Works Superintendent Riverblood reviewed the purpose of this case is to confirm the current Master Parks and Trail Plan as it relates to the Sketch Plan for Harvest Estates, a proposed 45-lot detached, single-family subdivision on the former municipal center campus located at 15153 Nowthen Blvd. NW. the topics of confirmation include the following:

Sketch Plan Review is a process outlined in City Code that provides an opportunity for the Planning Commission to review compliance with the Comprehensive Plan as well as Zoning and Subdivision Codes (City Code Chapter 117) before an Applicant spends resources on detailed civil engineering drawings. The Parks and Recreation Commission does not traditionally review Sketch Plans; however, given the significant policy topics, confirmation of direction is warranted before the Applicant proceeds with future review steps. This step is not required by Minnesota Statute Chapter 462; however, it provides for a more proactive and collaborative design approach in an effort to avoid issues at a later date.

Master Park and Trail Plan

As the redevelopment of the old municipal center has been discussed over a number of years and has taken a number of forms. A topic that routinely is raised is the potential for a new City Park. The City has routinely responded that it does not plan for a future City Park in this development. The area is well served by existing parks, connected through a series of pedestrian trails. Additionally, the focus of the Parks and Recreation Commission has shifted away from a series of smaller “pocket” parks to larger community parks with higher quality amenities connected through the City’s pedestrian trail system.

Alternatives

Alternative #1. Confirm the policy direction to not include a City park within the proposed development. This alternative would allow the proposed development to move forward as presented. Park Dedication and Trail Development obligations would be satisfied by cash contribution.

Alternative #2. Amend the policy direction to include a City park within the proposed development. This would require the Applicant to revise the proposed development as presented. The addition of a park in this area would reduce resources available for other future improvements already planned and would add to the City's ongoing maintenance costs. (The Park and Recreation Commission previously held that, there are adequate parks, recreation, and open spaces available to the proposed development within reasonable distance.) This alternative would reduce or eliminate the cash contribution to the Park Trust Fund to be utilized to enhance the existing, surrounding parks and trail connections.

Over the past years the City has looked at various options for the use of the property. It was decided to have a policy of not constructing pocket parks putting more focus on the community parks and trail connections to existing parks within the City.

Staff recommends that the City confirm the existing Parks and Trail Master Plan and not include a new City Park within the proposed development known as Harvest Estates.

Park dedication is suggested cash in lieu of land for Harvest Estates. Maintain the policy of not constructing pocket parks. Mr. Riverblood indicated the location of the property on a map. There is a great need for park improvements, as noted in the Park Improvement Plan, which reaffirms not constructing any pocket parks. The trail systems and sidewalks in the surrounding neighborhoods are complete. Solstice Park is disconnected from the trail system. The City does own a small parcel that could be used to connect the two cul-de-sacs to Soltis Park.

Chair Bennett stated he does not feel the Commission has changed their mind on the policy of not creating pocket parks and in taking cash in lieu of land to support improvements in other larger parks.

Motion by Commissioner Barr, seconded by Commissioner Fyten, to recommend that the City Council confirm the existing Parks and Trail Master Plan and not include a new City park within the proposed development known as Harvest Estates and reaffirm the Commission's Policy.

Motion carried. Voting Yes: Vice Chair Bennett, Commissioners Barr, Fyten, Chubb, Mobry and Trappen. Voting No: None. Absent:

6. COMMISSION/STAFF INPUT

Parks & Assistant Public Works Superintendent Mark Riverblood reviewed the following:

Winter Recreation – Some of the winter recreation activities are less than normal for the year due to the lack of snow. The sledding hill at Alpine Park is open. The ski trails are maintained at Rum River Central.

Mississippi River Trail and Tourism – A bike trip is planned for Itasca to Iowa Border and one of the stops they are looking at is the Comfort Inn.

Invitation for Public Engagement – Residents can see plans on the website and comments are welcome. Chair Bennett stated all three plans reviewed were outstanding and he invited residents to look at the website and provide their input.

Mississippi Skyway Project – The grant application was submitted today. A video was produced by QCTV and will be shown to the Commission in March. The video is also available on the website.

Commissioner Barr asked if there were updated counts on the skating rinks. Mr. Riverblood stated they have been disappointing. There was good ice over Thanksgiving. It has been a roller coaster season for the rinks. They will be flooded again tomorrow. February will most likely be the end of the skating season.

7. ADJOURNMENT

Motion by Commissioner Chubb, seconded by Commissioner Mobry, to adjourn the meeting.

Motion carried. Voting Yes: Chair Bennett, Commissioner Chubb, Mobry, Barr, Fyten, and Trappen. Voting No: None. Absent:

The Park and Recreation Commission meeting adjourned at 6:55 p.m.

Respectfully submitted,

Mark Riverblood
Parks & Assistant Public Works Superintendent

Drafted by Debbie Wolfe
TimeSaver Off Site Secretarial, Inc.

Park and Recreation Commission

5. 1.

Meeting Date: 03/12/2015

By: Mark Riverblood, Engineering/Public Works

Information

Title:

Recommend Certain 2015 Parks Capital Improvements

Purpose/Background:

On a annual basis, the Park and Recreation Commission makes recommendations to City Council for park and trail projects, based upon community need. For 2015 there are 9 potential projects identified within the Capital Improvement Program, with a wide scope - ranging from grates to secure stormwater pipes at The Draw, to the playground for Elmcrest Park, to a shared trail project with the City of Anoka. Three 2015 projects are ready to move forward for purchase, project development, and in one instance as a proposal for grant funding. These are listed below with the funding source and *estimated* project cost:

Selected 2015 Parks Capital Improvements

Monuments for The Draw and Elmcrest Park	Park Trust Fund	\$80,000
Drinking Fountain with Pet Station and Mister for Woodland Green	Park Trust Fund	\$7,000
Trail Connection - Trott Brook (Variolite St to Brookfield)	MN DNR & Park Trust Fund	\$400,000

Attached for your information is the larger, 2015 Parks Capital Improvement Plan.

Notification:

Observations/Alternatives:

As alluded to, staff is in various stages of project development for the nine park and trail related projects. For the three that are ready for Commission recommendation to City Council, the following is a summary of the work plan.

Monuments for The Draw and Elmcrest Park

The design work for the Kasota Stone monument for The Draw was completed in 2012, and is being investigated to 'upgrade' the proposed poster-type display panel element to an electronic display for advertising the concerts and other community events. The intention would be to have the monument and sign in place for the beginning of The Draw Summer Event Series in June of 2015. A proposed apartment building immediately south of the amphitheater is anticipated to move forward for approval and subsequent construction as soon as the spring of 2015. The Park Dedication due for this project in essence would be directed to fund The Draw's monument that is estimated at this time (with electronic display) at \$ 50,000.00. Additionally, staff will investigate if there is any revenue opportunities (concert sponsorships as an example), associated with the display element of the park sign and monument for The Draw.

As for a monument/sign for Elmcrest Park, this design work may occur as part of the planning for the playground project to occur in March and April of 2015.

Drinking Fountain for Woodland Green Park

This small scale project is fairly straight-forward with the purchase of the components, with staff installation as time permits during the spring or early summer.

Trott Brook Trail Connection

As the Commission will recall, the recommendation to satisfy Park Dedication for the Brookfield 4th Addition, was to accept approximately \$46,000 in cash, with the intention to construct a boardwalk connection from the existing trail in Brookfield to Variolite Street - if additional funding could be secured by a grant. (Details are included in the Park and Recreation Commission's October 2013 case, on the city's website.) The Minnesota Department of Natural Resources Local Trail Connections Program is accepting proposals in March 2015, for projects like the Trott Brook trail connection referenced herein.

The DNR competitive grant program matches 50% of project costs up to \$150,000. If staff can dedicate enough time to develop

a proposal, the intention would be to receive City Council approval on March 24th to apply, and then submit the application before the deadline on March 31st. Staff is in the process of developing the project's anticipated construction cost. Estimates at this time are between \$300,000 and \$400,000.

Attached is the City's Priority Trail Map, with the project area circled with a dotted line. Also attached is the proposed trail and boardwalk extension shown in a red and yellow dotted line in relation to the Brookfield plat.

Funding Source:

Funding would be from Park Improvement Trust Fund, and potential grant funds as shown in the table above.

Recommendation:

Staff recommends Commission concurrence with the work plan outlined above, and a recommendation to City Council on the three projects this case discusses.

Action:

Motion to recommend City Council approval of the Parks Capital Improvements consisting of the monuments for The Draw and Elmcrest Park, the drinking fountain for Woodland Green Park, and the Trott Brook Trail connection; consistent with 2015 CIP.

Attachments

[2015 Parks CIP](#)

[Priority Trails Map](#)

[Project location map - Trott Brook](#)

Form Review

Inbox

Grant Riemer

Form Started By: Mark Riverblood

Final Approval Date: 03/05/2015

Reviewed By

Grant Riemer

Date

03/05/2015 11:08 AM

Started On: 03/04/2015 02:28 PM

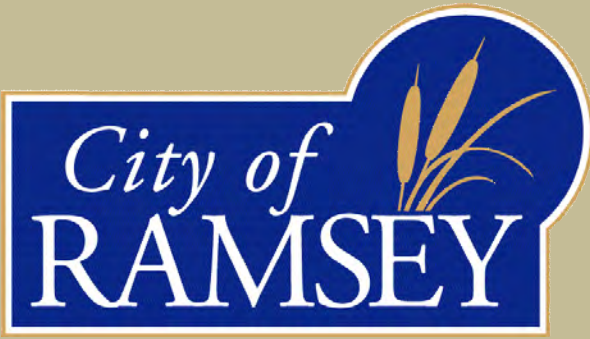

INTRODUCTORY SECTION

CITY OF RAMSEY
CAPITAL IMPROVEMENT/CAPITAL OUTLAY PLAN
2015-2019

Enclosed is the Ramsey Capital Improvements/Capital Outlay Plan (CIP) for the years 2015-2019. It has been prepared in an attempt to anticipate major capital expenditures in advance of the year in which they are budget requests. Further, several projects may interrelate or require other improvements prior to initiation, which would cause delays without prior planning. Additionally, projects may require budgeting over several years or receipt of funds from other sources (i.e. grants) requiring planning completion prior to the funding year. Finally, the plan enables a snapshot of the identified capital needs of the community allowing for continual prioritization of these needs.

Approval of the CIP by Council does not authorize spending or initiation of a given project. It does, however, provide a guide for the community for a whole array of private and public decision-making, impacted by public capital expenditures. Therefore, the CIP should receive ratification only if the Council perceives actions contemplated within the plan as reasonable and planned within justified time frames. It shall further be noted that initial project design of public infrastructure projects identified within this plan often begins two years or more prior to the date of construction.

The CIP is not intended to provide for precise budgeting. Capital costs are projected as estimates. Upon each update of the plan, deletions, additions, delays, or other revisions may occur, reflecting changing community needs. These changes allow for budget refinements as a particular project nears actual construction.

Capital improvements are improvements to land, streets, parks, utilities and buildings. This plan shows improvements with revenues projected from various funding sources. Improvements from the General Fund are those requiring a tax levy, referendum or similar other authority resulting in listed projects being less than certain. The other funding sources (except for intergovernmental revenue - grant funds) have increased stability over the general fund projects.

Specific information on the funding sources for each project is shown under the individual project. Cash flow projections are completed to examine the long-term stability of each fund and its ability to provide for planned expenditures.

The plan does not contain a specific designation which would denote project priorities. There is no weighting or matching of priorities between infrastructure types [streets, parks, utilities, building facilities] as each type of project generally has a funding source unique to the project type and from which funds cannot be reallocated.

City of Ramsey, Minnesota
Capital Improvement Program
 2015 thru 2019

PROJECTS BY CATEGORY

Category	Project#	Priority	2015	2016	2017	2018	2019	Total
Park Improvement								
Elmcrest Park & The Draw Park Entrance & Signage	04-PARK-003	6	80,000					80,000
Drinking Fountains/Misting Station	06-PARK-002	6	7,000	7,000				14,000
Playground for Elmcrest Park	06-PARK-005	6	100,000					100,000
Parkway for Central Park	06-PARK-008	6	350,000					350,000
Observation boardwalk - Lake Itasca	06-PARK-011	6		40,000				40,000
Observation deck on the Mississippi E of Dolomite	06-PARK-015	6				85,000		85,000
Trail Connections	06-PARK-019	6	400,000					400,000
Landscape Improvements for Parks	08-PARK-001	6	5,000	5,000	5,000	5,000		20,000
Mississippi River Trail	08-PARK-002	6		1,535,000				1,535,000
The Draw Water Quality Fountains	12-PARK-004	6	15,000					15,000
The Draw Grates	12-PARK-006	6	10,000					10,000
McKinley Trail Connection to Anoka	12-PARK-008	6	50,000					50,000
Park Improvement Total			1,017,000	1,587,000	5,000	90,000		2,699,000
GRAND TOTAL			1,017,000	1,587,000	5,000	90,000		2,699,000

Capital Improvement Program

2015 *thru* 2019

City of Ramsey, Minnesota

Project # 04-PARK-003
Project Name Elmcrest Park & The Draw Park Entrance & Signage



Type Improvement **Department** Park Improvements
Useful Life 20 Years **Contact** Unassigned
Category Park Improvement **Priority** 6-Planned

Status Active

Total Project Cost: \$80,000

Description

Entrance signing for Elmcrest Park would consist of a sign and landscaping sited near the Quicksilver entrance timed with the area's redevelopment and street construction. As the 167th node is being evaluated for redevelopment as well as traffic control and way-finding; integration of this planning endeavor should be factored before the final design and placement for the park sign is completed.

For the Draw Park, the sign would function as a monument for the park name and also as a location to advertise upcoming events.

Justification

The 100+ acre community park warrants an attractive entrance monument with landscape. Plus, it is expected there will continue to be events where in thousands of out-of-Ramsey visitors may only know Ramsey from their experience at Elmcrest Park.

Expenditures	2015	2016	2017	2018	2019	Total
Improvements Other than Building Cost	80,000					80,000
Total	80,000					80,000

Funding Sources	2015	2016	2017	2018	2019	Total
Park Improvement Trust Fund	80,000					80,000
Total	80,000					80,000

Capital Improvement Program

2015 *thru* 2019

City of Ramsey, Minnesota

Project # 06-PARK-002
Project Name Drinking Fountains/Misting Station



Type Improvement **Department** Park Improvements
Useful Life 20 Years **Contact**
Category Park Improvement **Priority** 6-Planned

Status Active

Total Project Cost: \$56,000

Description

Installation of drinking fountains with pet water availability and misting stations in parks with municipal water availability.
 Woodland Green Park 2015; Bear Park 2016.

Justification

Drinking water - especially for active use areas and trail connecting points is very popular. In addition, residents and dog walkers have expressed appreciation for the pet stations.

Prior	Expenditures	2015	2016	2017	2018	2019	Total
42,000	Improvements Other than Building Cost	7,000	7,000				14,000
Total	Total	7,000	7,000				14,000

Prior	Funding Sources	2015	2016	2017	2018	2019	Total
42,000	Park Improvement Trust Fund	7,000	7,000				14,000
Total	Total	7,000	7,000				14,000

Capital Improvement Program

2015 *thru* 2019

City of Ramsey, Minnesota

Project # 06-PARK-005
Project Name Playground for Elmcrest Park



Type Improvement **Department** Park Improvements
Useful Life 20 **Contact**
Category Park Improvement **Priority** 6-Planned

Status Active

Total Project Cost: \$100,000

Description

PLAYGROUND
 This project will be the companion piece of the Elmcrest Park Community Building, completed in 2014. A comprehensive planning process is anticipated to yield a playground and associated landscape that is integrated into the new community building.

Funding Source: \$100,000 Lawful Gambling Fund
 Expenditure: \$100,000

Justification

PLAYGROUND
 Myriads of parent users of Elmcrest Park have children along that are not in the soccer program. In addition, area residents (in particular to the east of T.H. #47) have been requesting a playground for the park for several years.

Expenditures	2015	2016	2017	2018	2019	Total
Building Cost/Construction	100,000					100,000
Total	100,000					100,000

Funding Sources	2015	2016	2017	2018	2019	Total
Lawful Gambling Fund	100,000					100,000
Total	100,000					100,000

Capital Improvement Program

2015 *thru* 2019

City of Ramsey, Minnesota

Project # 06-PARK-008
Project Name Parkway for Central Park



Type Improvement **Department** Park Improvements
Useful Life 20 Years **Contact**
Category Park Improvement **Priority** 6-Planned

Status Active

Total Project Cost: \$350,000

Description

The drive to the Park Center building would be extended to connect to Yolite Street and the proposed land use of the 35 acres east of the park. The city is currently talking with Kathryn Drexel about purchasing their land adjacent to central park to make a larger Central Park - Approximately 20 additional acres. This additional purchase has been included in the Future - high priority addition to the CIP.

Justification

Additional parking would occur along this new one way drive parkway, and some parking may be considered where the underutilized sedimentation basin currently exists, or this basin may be used for the adjoining land use, with the new parking occurring to the east.

Expenditures	2015	2016	2017	2018	2019	Total
Improvements Other than Building Cost	350,000					350,000
Total	350,000					350,000

Funding Sources	2015	2016	2017	2018	2019	Total
Park Improvement Trust Fund	350,000					350,000
Total	350,000					350,000

Capital Improvement Program

2015 *thru* 2019

City of Ramsey, Minnesota

Project # 06-PARK-019
Project Name Trail Connections



Type Improvement **Department** Park Improvements
Useful Life 20 Years **Contact**
Category Park Improvement **Priority** 6-Planned

Status Active

Total Project Cost: \$400,000

Description

This project consists of the installation of several high priority connections linking segments of the city's trail system as opportunities and funding become available.

Examples:
 -Alpine Park to Sweetbay Ridge
 -CR#83 from 167th Lane to Central Park
 -Hwy 47 from Trott Brook Cemetery to Elmcrest Park Trail

Justification

The increase demand in use of the city's trail system requires the continued development of the trail system.

Resident requests for improved trail system connections are reflected in priority projects. Trails will also move people off high speed roadways and improve transportation and safety.

Expenditures	2015	2016	2017	2018	2019	Total
Improvements Other than Building Cost	400,000					400,000
Total	400,000					400,000

Funding Sources	2015	2016	2017	2018	2019	Total
Grants and Aids	100,000					100,000
Park Improvement Trust Fund	300,000					300,000
Total	400,000					400,000

Capital Improvement Program

2015 *thru* 2019

City of Ramsey, Minnesota

Project #	08-PARK-001
Project Name	Landscape Improvements for Parks



Type	Improvement	Department	Park Improvements
Useful Life	20 Years	Contact	
Category	Park Improvement	Priority	6-Planned

Status Active

Total Project Cost: \$35,000

Description

Purchase landscape materials for installation in parks by volunteers.

Justification

The City can leverage improvements by working with volunteer groups that will plant the materials supplied by the City.

Prior	Expenditures	2015	2016	2017	2018	2019	Total
15,000	Improvements Other than Building Cost	5,000	5,000	5,000	5,000		20,000
Total	Total	5,000	5,000	5,000	5,000		20,000

Prior	Funding Sources	2015	2016	2017	2018	2019	Total
15,000	Park Improvement Trust Fund	5,000	5,000	5,000	5,000		20,000
Total	Total	5,000	5,000	5,000	5,000		20,000

Capital Improvement Program

2015 *thru* 2019

City of Ramsey, Minnesota

Project #	12-PARK-004
Project Name	The Draw Water Quality Fountains



Type	Improvement	Department	Park Improvements
Useful Life	25	Contact	
Category	Park Improvement	Priority	6-Planned

Status Active

Total Project Cost: \$15,000

Description

Adding aeration fountains to the recently constructed (2010) park.

Justification

This project will install fountains in the pond, near the amphitheater as an aesthetic feature, to circulate the water and improve water quality.

Expenditures	2015	2016	2017	2018	2019	Total
Improvements Other than Building Cost	15,000					15,000
Total	15,000					15,000

Funding Sources	2015	2016	2017	2018	2019	Total
Park Improvement Trust Fund	15,000					15,000
Total	15,000					15,000

Capital Improvement Program

2015 *thru* 2019

City of Ramsey, Minnesota

Project # 12-PARK-006
Project Name The Draw Grates

Type Improvement **Department** Park Improvements
Useful Life 25 **Contact**
Category Park Improvement **Priority** 6-Planned



Status Active

Total Project Cost: \$10,000

Description

Adding stormwater grates to the recently constructed (2010) park.

Justification

This project will install grates over the pipes in the stormwater spreaders. The pipes do not have grates to prevent people and animals from entering the pipes.

Expenditures	2015	2016	2017	2018	2019	Total
Improvements Other than Building Cost	10,000					10,000
Total	10,000					10,000

Funding Sources	2015	2016	2017	2018	2019	Total
Storm Water Utility Fund	10,000					10,000
Total	10,000					10,000

Capital Improvement Program

2015 *thru* 2019

City of Ramsey, Minnesota

Project #	12-PARK-008
Project Name	McKinley Trail Connection to Anoka

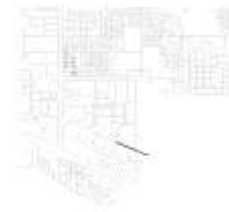

Type	Improvement	Department	Park Improvements
Useful Life	25	Contact	
Category	Park Improvement	Priority	6-Planned

Status Active

Total Project Cost: \$50,000

Description

Construct Trail along McKinley extension to connect to Anoka City Limits.

Justification

This project will construct a trail in the industrial park from the intersection of Radium and McKinley to McKinley Street in Anoka, providing non-motorized connectivity between the two cities. This project was identified as a priority at the joint Anoka and Ramsey City Council Meeting.

Expenditures	2015	2016	2017	2018	2019	Total
Improvements Other than Building Cost	50,000					50,000
Total	50,000					50,000

Funding Sources	2015	2016	2017	2018	2019	Total
City of Anoka	25,000					25,000
Park Improvement Trust Fund	25,000					25,000
Total	50,000					50,000

THIS PAGE INTENTIONALLY LEFT BLANK

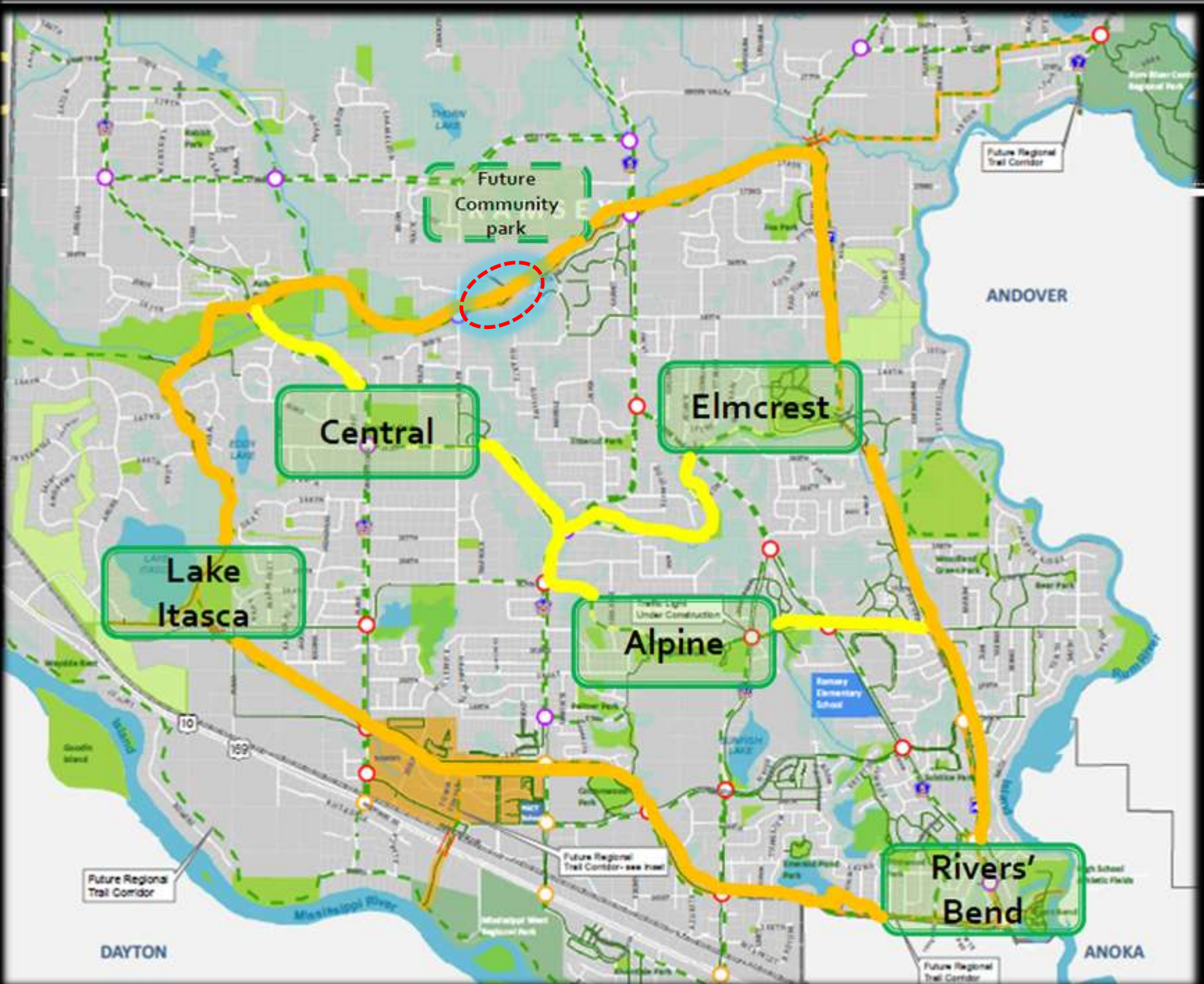

Gold/Yellow represents priority trails within Ramsey

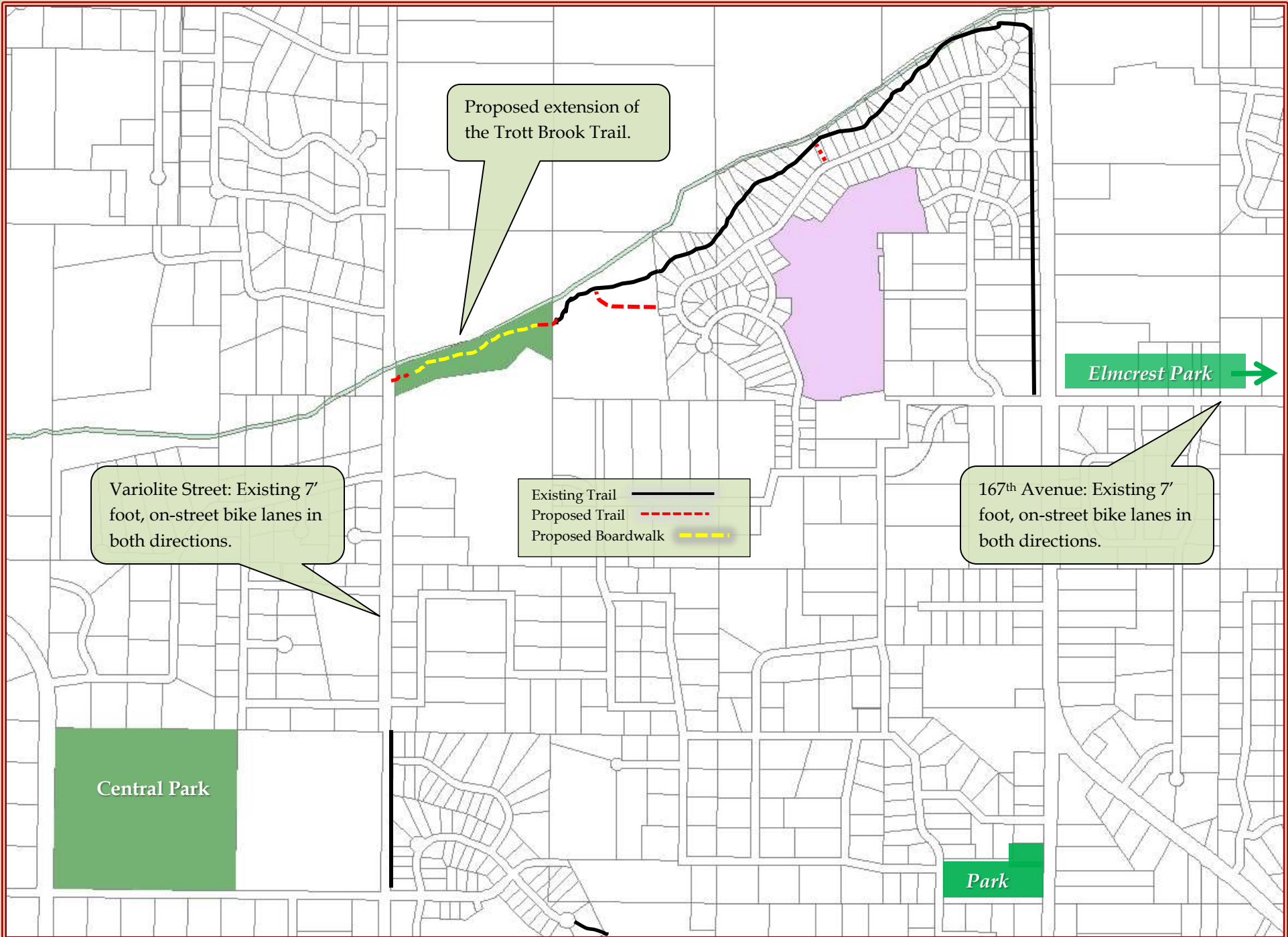

Proposed extension of the Trott Brook Trail.

Variolite Street: Existing 7' foot, on-street bike lanes in both directions.

Existing Trail ———
Proposed Trail - - - - -
Proposed Boardwalk - - - - -

167th Avenue: Existing 7' foot, on-street bike lanes in both directions.

Elmcrest Park →

Central Park

Park

Park and Recreation Commission

6. 1.

Meeting Date: 03/12/2015

By: Mark Riverblood, Engineering/Public Works

Information

Title:

Commission/Staff Input

Purpose/Background:

- Mississippi Skyway project
- Final Report on the 2014-15 Skating Season
- Upgrades for the Park Center Building - Central Park
- Park Reservations
- Spring Youth Athletic Season Forecast
- Sponsorships available for The Draw Summer Event Series

Notification:

Observations/Alternatives:

Funding Source:

Recommendation:

Action:

Attachments

No file(s) attached.

Form Review

Inbox

Grant Riemer

Form Started By: Mark Riverblood

Final Approval Date: 03/05/2015

Reviewed By

Grant Riemer

Date

03/05/2015 11:09 AM

Started On: 03/05/2015 10:48 AM