

# Oak Savanna in the Twin Cities Region at the time of European Settlement and Today

Prepared 6-5-3 E. Fuge, Great River Greening

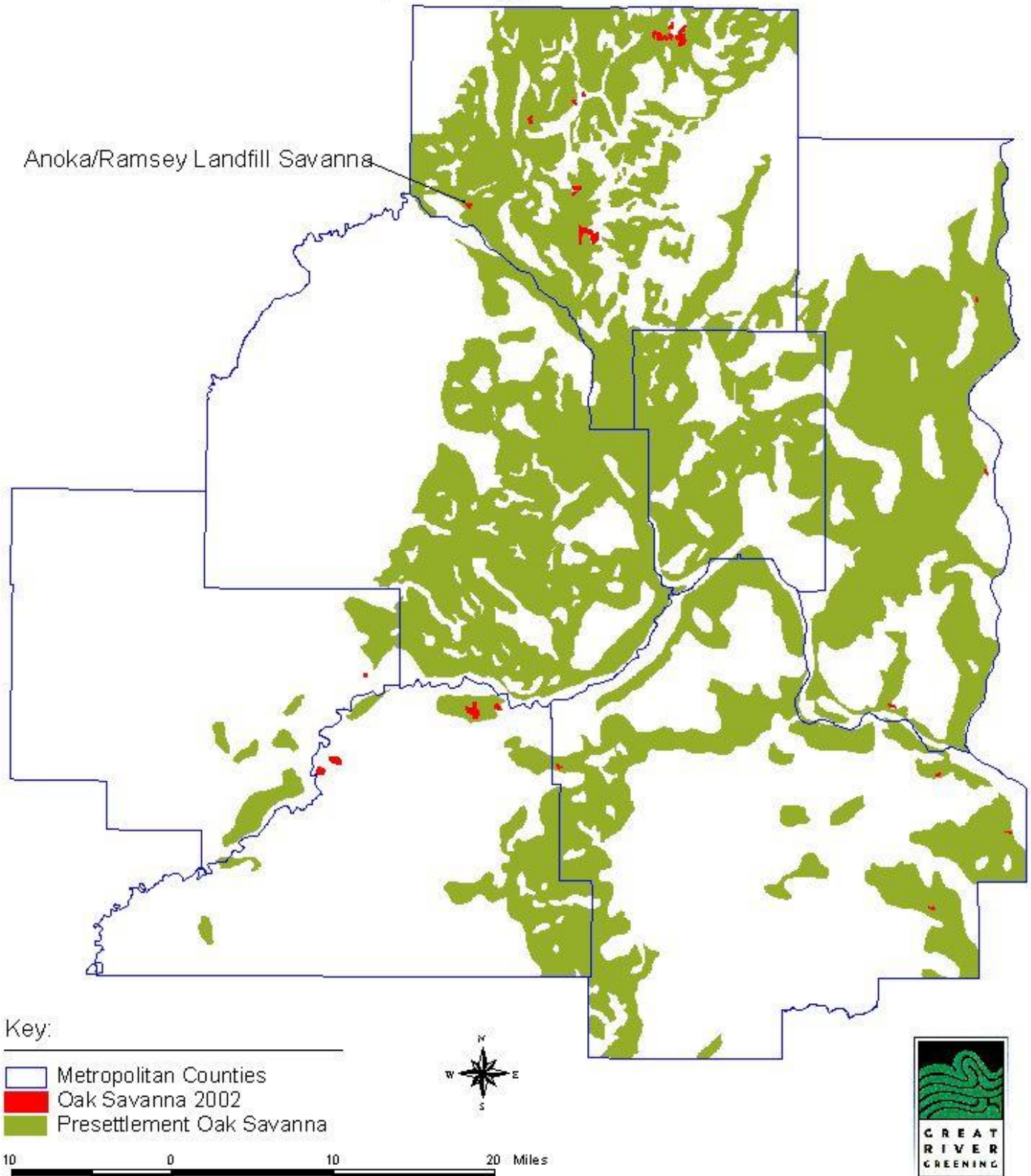

Data included here were provided by the Natural Heritage and Nongame Research Program of the Division of Ecological Services, Minnesota Department of Natural Resources (DNR), and were current as of 6-5-3. These data are not based on an exhaustive inventory of the state. The lack of data for any geographic area shall not be construed to mean that no significant features are present. In addition, there may be inaccuracies in the data, of which the DNR is not aware and shall not be held responsible for. Permission to use these data does not imply endorsement or approval by the DNR of any interpretations or products delivered from the data.